ENCICLOPEDIA DEL PERFECCIONAMIENTO DE LA TÉCNICA PIANÍSTICA

VOLUMEN LXV

“ARPEGIOLOGÍA”

Op. 100

2022

❖

Luis Félix
PARODI ORTEGA

Luis Félix Parodi Ortega
C/ Nuestra Señora del Rosario, n.º 3
11611 VILLALUENGA DEL ROSARIO (Cádiz)
Tfno. 956126081
lufelpo@hotmail.es
http://parodimusicadiz.blogspot.com.es/
http://imslp.org/wiki/Category:Parodi_Ortega,_Luis_F%C3%A9lix
https://es.scribd.com/search?content_type=documents&page=1&query=luis%20felix%20parodi%20ortega&language=4
http://www.centrodedocumentacionmusicaldeandalucia.es/opencms/documentacion/compositor.html?slug=luis-felix-parodi-ortega

ARPEGIOLOGÍA, Op. 100.

Índice

TABLA GENERATRIZ DE ELEMENTOS ..... *pág. 37*
ELEMENTOS ..... *pág. 41*
CUATRO EJERCICIOS BÁSICOS ..... *pág. 55*
1. Con elementos en el ámbito de la 4.ª ..... *pág. 57*
1.A. Columna A. ..... *pág. 57*
1.A.1. Con dos elementos. ..... *pág. 57*
1.A.1.1. Elementos a distancia de 2.ª ..... *pág. 57*
1.A.1.1.1. A2+A3. ..... *pág. 57*
1.A.1.1.2. A3+A4. ..... *pág. 57*
1.A.1.1.3. A5+A1. ..... *pág. 57*
1.A.1.2. Elementos a distancia de 3.ª ..... *pág. 57*
1.A.1.2.1. A1+A2. ..... *pág. 57*
1.A.1.2.2. A2+A4. ..... *pág. 58*
1.A.1.2.3. A4+A5. ..... *pág. 58*
1.A.1.3. Elementos a distancia de 4.ª ..... *pág. 58*
1.A.1.3.1. A1+A3. ..... *pág. 58*
1.A.1.3.2. A3+A5. ..... *pág. 58*
1.A.1.3.3. A4+A1. ..... *pág. 59*
1.A.1.3.4. A5+A2. ..... *pág. 59*
1.A.1.4. Elementos a distancia de 5.ª ..... *pág. 59*
1.A.1.4.1. A1+A4. ..... *pág. 59*
1.A.1.4.2. A2+A5. ..... *pág. 59*
1.A.1.4.3. A3+A1. ..... *pág. 60*
1.A.1.4.4. A5+A3. ..... *pág. 60*
1.A.2. Con tres elementos. ..... *pág. 60*
1.A.2.1. Elementos a distancia de 2.ª ..... *pág. 60*
1.A.2.1.1. A2+A3+A4. ..... *pág. 60*
1.A.2.2. Elementos a distancia de 3.ª ..... *pág. 61*
1.A.2.2.1. A1+A2+A4. ..... *pág. 61*
1.A.2.2.2. A2+A4+A5. ..... *pág. 61*
1.A.2.3. Elementos a distancia de 4.ª ..... *pág. 62*
1.A.2.3.1. A1+A3+A5. ..... *pág. 62*
1.A.2.3.2. A3+A5+A2. ..... *pág. 62*
1.A.2.3.3. A4+A1+A3. ..... *pág. 63*
1.A.2.4. Elementos a distancia de 5.ª ..... *pág. 63*
1.A.2.4.1. A2+A5+A3. ..... *pág. 63*
1.A.2.4.2. A3+A1+A4. ..... *pág. 64*
1.A.2.4.3. A5+A3+A1. ..... *pág. 64*
1.A.3. Con cuatro elementos. ..... *pág. 65*
1.A.3.1. Elementos a distancia de 3.ª ..... *pág. 65*
1.A.3.1.1. A1+A2+A4+A5. ..... *pág. 65*
1.A.3.2. Elementos a distancia de 4.ª ..... *pág. 65*
1.A.3.2.1. A1+A3+A5+A2. ..... *pág. 65*
1.A.3.2.2. A4+A1+A3+A5. ..... *pág. 66*
1.A.3.3. Elementos a distancia de 5.ª ..... *pág. 66*
1.A.3.3.1. A2+A5+A3+A1. ..... *pág. 66*
1.A.3.3.2. A5+A3+A1+A4. ..... *pág. 67*

1.A.4. Con cinco elementos. ..... *pág. 67*
1.A.4.1. Elementos a distancia de 4.ª ..... *pág. 67*
1.A.4.1.1. A4+A1+A3+A5+A2. ..... *pág. 67*
1.A.4.2. Elementos a distancia de 5.ª ..... *pág. 68*
1.A.4.2.1. A2+A5+A3+A1+A4. ..... *pág. 68*
1.B. Columna B. ..... *pág. 68*
1.B.1. Con dos elementos. ..... *pág. 68*
1.B.1.1. Elementos a distancia de 4.ª ..... *pág. 68*
1.B.1.1.1. B2+B1. ..... *pág. 68*
1.B.1.2. Elementos a distancia de 5.ª ..... *pág. 68*
1.B.1.2.1. B1+B2. ..... *pág. 68*
1.C. Columna C. ..... *pág. 69*
1.C.1. Con dos elementos. ..... *pág. 69*
1.C.1.1. Elementos a distancia de 2.ª ..... *pág. 69*
1.C.1.1.1. C1+C2. ..... *pág. 69*
1.C.1.2. Elementos a distancia de 4.ª ..... *pág. 69*
1.C.1.2.1. C2+C3. ..... *pág. 69*
1.C.1.2.2. C3+C1. ..... *pág. 69*
1.C.1.3. Elementos a distancia de 5.ª ..... *pág. 69*
1.C.1.3.1. C1+C3. ..... *pág. 69*
1.C.1.3.2. C3+C2. ..... *pág. 70*
1.C.2. Con tres elementos. ..... *pág. 70*
1.C.2.1. Elementos a distancia de 4.ª ..... *pág. 70*
1.C.2.1.1. C2+C3+C1. ..... *pág. 70*
1.C.2.2. Elementos a distancia de 5.ª ..... *pág. 70*
1.C.2.2.1. C1+C3+C2. ..... *pág. 70*
1.D. Columna D. ..... *pág. 71*
1.D.1. Con dos elementos. ..... *pág. 71*
1.D.1.1. Elementos a distancia de 2.ª ..... *pág. 71*
1.D.1.1.1. D1+D2. ..... *pág. 71*
1.D.1.1.2. D3+D4. ..... *pág. 71*
1.D.1.2. Elementos a distancia de 3.ª ..... *pág. 71*
1.D.1.2.1. D4+D1. ..... *pág. 71*
1.D.1.3. Elementos a distancia de 4.ª ..... *pág. 72*
1.D.1.3.1. D2+D3. ..... *pág. 72*
1.D.1.3.2. D3+D1. ..... *pág. 72*
1.D.1.3.3. D4+D2. ..... *pág. 72*
1.D.1.4. Elementos a distancia de 5.ª ..... *pág. 72*
1.D.1.4.1. D1+D3. ..... *pág. 72*
1.D.1.4.2. D2+D4. ..... *pág. 73*
1.D.1.4.3. D3+D2. ..... *pág. 73*
1.D.2. Con tres elementos. ..... *pág. 73*
1.D.2.1. Elementos a distancia de 4.ª ..... *pág. 73*
1.D.2.1.1. D2+D3+D1. ..... *pág. 73*
1.D.2.1.2. D4+D2+D3. ..... *pág. 74*
1.D.2.2. Elementos a distancia de 5.ª ..... *pág. 74*
1.D.2.2.1. D1+D3+D2. ..... *pág. 74*
1.D.2.2.2. D3+D2+D4. ..... *pág. 75*
1.D.3. Con cuatro elementos. ..... *pág. 75*
1.D.3.1. Elementos a distancia de 4.ª ..... *pág. 75*
1.D.3.1.1. D4+D2+D3+D1. ..... *pág. 75*

1.D.3.2. Elementos a distancia de 5.ª ..... *pág. 76*
1.D.3.2.1. D1+D3+D2+D4. ..... *pág. 76*
2. Con elementos en el ámbito de la 5.ª ..... *pág. 77*
2.A. Columna A. ..... *pág. 77*
2.A.1. Con dos elementos. ..... *pág. 77*
2.A.1.1. Elementos a distancia de 2.ª ..... *pág. 77*
2.A.1.1.1. A2+A3. ..... *pág. 77*
2.A.1.1.2. A3+A4. ..... *pág. 77*
2.A.1.1.3. A5+A1. ..... *pág. 77*
2.A.1.2. Elementos a distancia de 3.ª ..... *pág. 77*
2.A.1.2.1. A1+A2. ..... *pág. 77*
2.A.1.2.2. A2+A4. ..... *pág. 78*
2.A.1.2.3. A4+A5. ..... *pág. 78*
2.A.1.3. Elementos a distancia de 4.ª ..... *pág. 78*
2.A.1.3.1. A1+A3. ..... *pág. 78*
2.A.1.3.2. A3+A5. ..... *pág. 78*
2.A.1.3.3. A4+A1. ..... *pág. 79*
2.A.1.3.4. A5+A2. ..... *pág. 79*
2.A.1.4. Elementos a distancia de 5.ª ..... *pág. 79*
2.A.1.4.1. A1+A4. ..... *pág. 79*
2.A.1.4.2. A2+A5. ..... *pág. 79*
2.A.1.4.3. A3+A1. ..... *pág. 80*
2.A.1.5. Elementos a distancia de 6.ª ..... *pág. 80*
2.A.1.5.1. A2+A1. ..... *pág. 80*
2.A.1.5.2. A4+A2. ..... *pág. 80*
2.A.1.5.3. A5+A4. ..... *pág. 80*
2.A.2. Con tres elementos. ..... *pág. 81*
2.A.2.1. Elementos a distancia de 2.ª ..... *pág. 81*
2.A.2.1.1. A2+A3+A4. ..... *pág. 81*
2.A.2.2. Elementos a distancia de 3.ª ..... *pág. 81*
2.A.2.2.1. A1+A2+A4. ..... *pág. 81*
2.A.2.2.2. A2+A4+A5. ..... *pág. 82*
2.A.2.3. Elementos a distancia de 4.ª ..... *pág. 82*
2.A.2.3.1. A1+A3+A5. ..... *pág. 82*
2.A.2.3.2. A3+A5+A2. ..... *pág. 83*
2.A.2.3.3. A4+A1+A3. ..... *pág. 83*
2.A.2.4. Elementos a distancia de 5.ª ..... *pág. 84*
2.A.2.4.1. A2+A5+A3. ..... *pág. 84*
2.A.2.4.2. A3+A1+A4. ..... *pág. 84*
2.A.2.4.3. A5+A3+A1. ..... *pág. 85*
2.A.2.5. Elementos a distancia de 6.ª ..... *pág. 85*
2.A.2.5.1. A4+A2+A1. ..... *pág. 85*
2.A.2.5.2. A5+A4+A2. ..... *pág. 86*
2.A.3. Con cuatro elementos. ..... *pág. 86*
2.A.3.1. Elementos a distancia de 3.ª ..... *pág. 86*
2.A.3.1.1. A1+A2+A4+A5. ..... *pág. 86*
2.A.3.2. Elementos a distancia de 4.ª ..... *pág. 87*
2.A.3.2.1. A1+A3+A5+A2. ..... *pág. 87*
2.A.3.2.2. A4+A1+A3+A5. ..... *pág. 87*
2.A.3.3. Elementos a distancia de 5.ª ..... *pág. 88*
2.A.3.3.1. A2+A5+A3+A1. ..... *pág. 88*
2.A.3.3.2. A5+A3+A1+A4. ..... *pág. 88*

2.A.3.4. Elementos a distancia de 6.ª ..... *pág. 89*
2.A.3.4.1. A5+A4+A2+A1. ..... *pág. 89*
2.A.4. Con cinco elementos. ..... *pág. 89*
2.A.4.1. Elementos a distancia de 4.ª ..... *pág. 89*
2.A.4.1.1. A4+A1+A3+A5+A2. ..... *pág. 89*
2.A.4.2. Elementos a distancia de 5.ª ..... *pág. 90*
2.A.4.2.1. A2+A5+A3+A1+A4. ..... *pág. 90*
2.B. Columna B. ..... *pág. 90*
2.B.1. Con dos elementos. ..... *pág. 90*
2.B.1.1. Elementos a distancia de 4.ª ..... *pág. 90*
2.B.1.1.1. B2+B1. ..... *pág. 90*
2.B.1.2. Elementos a distancia de 5.ª ..... *pág. 90*
2.B.1.2.1. B1+B2. ..... *pág. 90*
2.C. Columna C. ..... *pág. 91*
2.C.1. Con dos elementos. ..... *pág. 91*
2.C.1.1. Elementos a distancia de 2.ª ..... *pág. 91*
2.C.1.1.1. C1+C2. ..... *pág. 91*
2.C.1.2. Elementos a distancia de 4.ª ..... *pág. 91*
2.C.1.2.1. C2+C3. ..... *pág. 91*
2.C.1.2.2. C3+C1. ..... *pág. 91*
2.C.1.3. Elementos a distancia de 5.ª ..... *pág. 91*
2.C.1.3.1. C1+C3. ..... *pág. 91*
2.C.1.3.2. C3+C2. ..... *pág. 92*
2.C.2. Con tres elementos. ..... *pág. 92*
2.C.2.1. Elementos a distancia de 4.ª ..... *pág. 92*
2.C.2.1.1. C2+C3+C1. ..... *pág. 92*
2.C.2.2. Elementos a distancia de 5.ª ..... *pág. 92*
2.C.2.2.1. C1+C3+C2. ..... *pág. 92*
2.D. Columna D. ..... *pág. 93*
2.D.1. Con dos elementos. ..... *pág. 93*
2.D.1.1. Elementos a distancia de 2.ª ..... *pág. 93*
2.D.1.1.1. D1+D2. ..... *pág. 93*
2.D.1.2. Elementos a distancia de 4.ª ..... *pág. 93*
2.D.1.2.1. D2+D3. ..... *pág. 93*
2.D.1.2.2. D3+D1. ..... *pág. 93*
2.D.1.3. Elementos a distancia de 5.ª ..... *pág. 94*
2.D.1.3.1. D1+D3. ..... *pág. 94*
2.D.1.3.2. D3+D2. ..... *pág. 94*
2.D.2. Con tres elementos. ..... *pág. 94*
2.D.2.1. Elementos a distancia de 4.ª ..... *pág. 94*
2.D.2.1.1. D2+D3+D1. ..... *pág. 94*
2.D.2.2. Elementos a distancia de 5.ª ..... *pág. 95*
2.D.2.2.1. D1+D3+D2. ..... *pág. 95*
2.F. Columna F. ..... *pág. 95*
2.F.1. Con dos elementos. ..... *pág. 95*
2.F.1.1. Elementos a distancia de 2.ª ..... *pág. 95*
2.F.1.1.1. F1+F2. ..... *pág. 95*
2.F.1.1.2. F3+F4. ..... *pág. 95*
2.F.1.2. Elementos a distancia de 3.ª ..... *pág. 96*
2.F.1.2.1. F2+F3. ..... *pág. 96*
2.F.1.3. Elementos a distancia de 4.ª ..... *pág. 96*
2.F.1.3.1. F1+F3. ..... *pág. 96*

2.F.1.3.2. F2+F4. ..... *pág. 96*
2.F.1.3.3. F4+F1. ..... *pág. 96*
2.F.1.4. Elementos a distancia de 5.ª ..... *pág. 97*
2.F.1.4.1. F1+F4. ..... *pág. 97*
2.F.1.4.2. F3+F1. ..... *pág. 97*
2.F.1.4.3. F4+F2. ..... *pág. 97*
2.F.1.5. Elementos a distancia de 6.ª ..... *pág. 97*
2.F.1.5.1. F3+F2. ..... *pág. 97*
2.F.2. Con tres elementos. ..... *pág. 98*
2.F.2.1. Elementos a distancia de 4.ª ..... *pág. 98*
2.F.2.1.1. F2+F4+F1. ..... *pág. 98*
2.F.2.1.2. F4+F1+F3. ..... *pág. 98*
2.F.2.2. Elementos a distancia de 5.ª ..... *pág. 99*
2.F.2.2.1. F1+F4+F2. ..... *pág. 99*
2.F.2.2.2. F3+F1+F4. ..... *pág. 99*
2.F.3. Con cuatro elementos. ..... *pág. 100*
2.F.3.1. Elementos a distancia de 4.ª ..... *pág. 100*
2.F.3.1.1. F2+F4+F1+F3. ..... *pág. 100*
2.F.3.2. Elementos a distancia de 5.ª ..... *pág. 100*
2.F.3.2.1. F3+F1+F4+F2. ..... *pág. 100*
3. Con elementos en el ámbito de la 6.ª ..... *pág. 101*
3.A. Columna A. ..... *pág. 101*
3.A.1. Con dos elementos. ..... *pág. 101*
3.A.1.1. Elementos a distancia de 2.ª ..... *pág. 101*
3.A.1.1.1. A2+A3. ..... *pág. 101*
3.A.1.1.2. A3+A4. ..... *pág. 101*
3.A.1.1.3. A5+A1. ..... *pág. 101*
3.A.1.2. Elementos a distancia de 3.ª ..... *pág. 101*
3.A.1.2.1. A1+A2. ..... *pág. 101*
3.A.1.2.2. A2+A4. ..... *pág. 102*
3.A.1.2.3. A4+A5. ..... *pág. 102*
3.A.1.3. Elementos a distancia de 4.ª ..... *pág. 102*
3.A.1.3.1. A1+A3. ..... *pág. 102*
3.A.1.3.2. A3+A5. ..... *pág. 102*
3.A.1.3.3. A4+A1. ..... *pág. 103*
3.A.1.3.4. A5+A2. ..... *pág. 103*
3.A.1.4. Elementos a distancia de 5.ª ..... *pág. 103*
3.A.1.4.1. A1+A4. ..... *pág. 103*
3.A.1.4.2. A2+A5. ..... *pág. 103*
3.A.1.4.3. A3+A1. ..... *pág. 104*
3.A.1.4.4. A5+A3. ..... *pág. 104*
3.A.1.5. Elementos a distancia de 6.ª ..... *pág. 104*
3.A.1.5.1. A2+A1. ..... *pág. 104*
3.A.1.5.2. A4+A2. ..... *pág. 104*
3.A.1.5.3. A5+A4. ..... *pág. 105*
3.A.1.6. Elementos a distancia de 7.ª ..... *pág. 105*
3.A.1.6.1. A1+A5. ..... *pág. 105*
3.A.1.6.2. A3+A2. ..... *pág. 105*
3.A.1.6.3. A4+A3. ..... *pág. 105*
3.A.2. Con tres elementos. ..... *pág. 106*
3.A.2.1. Elementos a distancia de 2.ª ..... *pág. 106*
3.A.2.1.1. A2+A3+A4. ..... *pág. 106*

3.A.2.2. Elementos a distancia de 3.ª ..... *pág. 106*
3.A.2.2.1. A1+A2+A4. ..... *pág. 106*
3.A.2.2.2. A2+A4+A5. ..... *pág. 107*
3.A.2.3. Elementos a distancia de 4.ª ..... *pág. 107*
3.A.2.3.1. A1+A3+A5. ..... *pág. 107*
3.A.2.3.2. A3+A5+A2. ..... *pág. 108*
3.A.2.3.3. A4+A1+A3. ..... *pág. 108*
3.A.2.4. Elementos a distancia de 5.ª ..... *pág. 109*
3.A.2.4.1. A2+A5+A3. ..... *pág. 109*
3.A.2.4.2. A3+A1+A4. ..... *pág. 109*
3.A.2.4.3. A5+A3+A1. ..... *pág. 110*
3.A.2.5. Elementos a distancia de 6.ª ..... *pág. 110*
3.A.2.5.1. A4+A2+A1. ..... *pág. 110*
3.A.2.5.2. A5+A4+A2. ..... *pág. 111*
3.A.2.6. Elementos a distancia de 7.ª ..... *pág. 111*
3.A.2.6.1. A4+A3+A2. ..... *pág. 111*
3.A.3. Con cuatro elementos. ..... *pág. 112*
3.A.3.1. Elementos a distancia de 3.ª ..... *pág. 112*
3.A.3.1.1. A1+A2+A4+A5. ..... *pág. 112*
3.A.3.2. Elementos a distancia de 4.ª ..... *pág. 112*
3.A.3.2.1. A1+A3+A5+A2. ..... *pág. 112*
3.A.3.2.2. A4+A1+A3+A5. ..... *pág. 113*
3.A.3.3. Elementos a distancia de 5.ª ..... *pág. 113*
3.A.3.3.1. A2+A5+A3+A1. ..... *pág. 113*
3.A.3.3.2. A5+A3+A1+A4. ..... *pág. 114*
3.A.3.4. Elementos a distancia de 6.ª ..... *pág. 114*
3.A.3.4.1. A5+A4+A2+A1. ..... *pág. 114*
3.A.4. Con cinco elementos. ..... *pág. 115*
3.A.4.1. Elementos a distancia de 4.ª ..... *pág. 115*
3.A.4.1.1. A4+A1+A3+A5+A2. ..... *pág. 115*
3.A.4.2. Elementos a distancia de 5.ª ..... *pág. 115*
3.A.4.2.1. A2+A5+A3+A1+A4. ..... *pág. 115*
3.B. Columna B. ..... *pág. 116*
3.B.1. Con dos elementos. ..... *pág. 116*
3.B.1.1. Elementos a distancia de 4.ª ..... *pág. 116*
3.B.1.1.1. B2+B1. ..... *pág. 116*
3.B.1.2. Elementos a distancia de 5.ª ..... *pág. 116*
3.B.1.2.1. B1+B2. ..... *pág. 116*
3.C. Columna C. ..... *pág. 116*
3.C.1. Con dos elementos. ..... *pág. 116*
3.C.1.1. Elementos a distancia de 2.ª ..... *pág. 116*
3.C.1.1.1. C1+C2. ..... *pág. 116*
3.C.1.2. Elementos a distancia de 4.ª ..... *pág. 116*
3.C.1.2.1. C2+C3. ..... *pág. 116*
3.C.1.2.2. C3+C1. ..... *pág. 117*
3.C.1.3. Elementos a distancia de 5.ª ..... *pág. 117*
3.C.1.3.1. C1+C3. ..... *pág. 117*
3.C.1.3.2. C3+C2. ..... *pág. 117*
3.C.1.4. Elementos a distancia de 7.ª ..... *pág. 117*
3.C.1.4.1. C2+C1. ..... *pág. 117*

3.C.2. Con tres elementos. ..... *pág. 118*
3.C.2.1. Elementos a distancia de 4.ª ..... *pág. 118*
3.C.2.1.1. C2+C3+C1. ..... *pág. 118*
3.C.2.2. Elementos a distancia de 5.ª ..... *pág. 118*
3.C.2.2.1. C1+C3+C2. ..... *pág. 118*
3.D. Columna D. ..... *pág. 119*
3.D.1. Con dos elementos. ..... *pág. 119*
3.D.1.1. Elementos a distancia de 2.ª ..... *pág. 119*
3.D.1.1.1. D1+D2. ..... *pág. 119*
3.D.1.1.2. D3+D4. ..... *pág. 119*
3.D.1.2. Elementos a distancia de 3.ª ..... *pág. 119*
3.D.1.2.1. D4+D1. ..... *pág. 119*
3.D.1.3. Elementos a distancia de 4.ª ..... *pág. 119*
3.D.1.3.1. D2+D3. ..... *pág. 119*
3.D.1.3.2. D3+D1. ..... *pág. 120*
3.D.1.3.3. D4+D2. ..... *pág. 120*
3.D.1.4. Elementos a distancia de 5.ª ..... *pág. 120*
3.D.1.4.1. D1+D3. ..... *pág. 120*
3.D.1.4.2. D2+D4. ..... *pág. 120*
3.D.1.4.3. D3+D2. ..... *pág. 121*
3.D.1.5. Elementos a distancia de 6.ª ..... *pág. 121*
3.D.1.5.1. D1+D4. ..... *pág. 121*
3.D.1.6. Elementos a distancia de 7.ª ..... *pág. 121*
3.D.1.6.1. D2+D1. ..... *pág. 121*
3.D.1.6.2. D4+D3. ..... *pág. 121*
3.D.2. Con tres elementos. ..... *pág. 122*
3.D.2.1. Elementos a distancia de 4.ª ..... *pág. 122*
3.D.2.1.1. D2+D3+D1. ..... *pág. 122*
3.D.2.1.2. D4+D2+D3. ..... *pág. 122*
3.D.2.2. Elementos a distancia de 5.ª ..... *pág. 123*
3.D.2.2.1. D1+D3+D2. ..... *pág. 123*
3.D.2.2.2. D3+D2+D4. ..... *pág. 123*
3.D.3. Con cuatro elementos. ..... *pág. 124*
3.D.3.1. Elementos a distancia de 4.ª ..... *pág. 124*
3.D.3.1.1. D4+D2+D3+D1. ..... *pág. 124*
3.D.3.2. Elementos a distancia de 5.ª ..... *pág. 124*
3.D.3.2.1. D1+D3+D2+D4. ..... *pág. 124*
3.F. Columna F. ..... *pág. 125*
3.F.1. Con dos elementos. ..... *pág. 125*
3.F.1.1. Elementos a distancia de 2.ª ..... *pág. 125*
3.F.1.1.1. F1+F2. ..... *pág. 125*
3.F.1.1.2. F3+F4. ..... *pág. 125*
3.F.1.2. Elementos a distancia de 3.ª ..... *pág. 125*
3.F.1.2.1. F2+F3. ..... *pág. 125*
3.F.1.3. Elementos a distancia de 4.ª ..... *pág. 125*
3.F.1.3.1. F1+F3. ..... *pág. 125*
3.F.1.3.2. F2+F4. ..... *pág. 126*
3.F.1.3.3. F4+F1. ..... *pág. 126*
3.F.1.4. Elementos a distancia de 5.ª ..... *pág. 126*
3.F.1.4.1. F1+F4. ..... *pág. 126*
3.F.1.4.2. F3+F1. ..... *pág. 126*
3.F.1.4.3. F4+F2. ..... *pág. 127*

3.F.1.5. Elementos a distancia de 6.ª ..... *pág. 127*
3.F.1.5.1. F3+F2. ..... *pág. 127*
3.F.1.6. Elementos a distancia de 7.ª ..... *pág. 127*
3.F.1.6.1. F2+F1. ..... *pág. 127*
3.F.1.6.2. F4+F3. ..... *pág. 127*
3.F.2. Con tres elementos. ..... *pág. 128*
3.F.2.1. Elementos a distancia de 4.ª ..... *pág. 128*
3.F.2.1.1. F2+F4+F1. ..... *pág. 128*
3.F.2.1.2. F4+F1+F3. ..... *pág. 128*
3.F.2.2. Elementos a distancia de 5.ª ..... *pág. 129*
3.F.2.2.1. F1+F4+F2. ..... *pág. 129*
3.F.2.2.2. F3+F1+F4. ..... *pág. 129*
3.F.3. Con cuatro elementos. ..... *pág. 130*
3.F.3.1. Elementos a distancia de 4.ª ..... *pág. 130*
3.F.3.1.1. F2+F4+F1+F3. ..... *pág. 130*
3.F.3.2. Elementos a distancia de 5.ª ..... *pág. 130*
3.F.3.2.1. F3+F1+F4+F2. ..... *pág. 130*
3.I-J. Columnas I-J. ..... *pág. 131*
3.I-J.1. Con dos elementos. ..... *pág. 131*
3.I-J.1.1. Elementos a distancia de 2.ª ..... *pág. 131*
3.I-J.1.1.1. J1+I2. ..... *pág. 131*
3.I-J.1.1.2. J2+I1. ..... *pág. 131*
3.I-J.1.2. Elementos a distancia de 3.ª ..... *pág. 131*
3.I-J.1.2.1. I1+J1. ..... *pág. 131*
3.I-J.1.3. Elementos a distancia de 4.ª ..... *pág. 131*
3.I-J.1.3.1. I1+I2. ..... *pág. 131*
3.I-J.1.3.2. I2+J2. ..... *pág. 132*
3.I-J.1.3.3. J2+J1. ..... *pág. 132*
3.I-J.1.4. Elementos a distancia de 5.ª ..... *pág. 132*
3.I-J.1.4.1. J1+J2. ..... *pág. 132*
3.I-J.1.4.2. I2+I1. ..... *pág. 132*
3.I-J.1.4.3. I2+J2. ..... *pág. 133*
3.I-J.1.5. Elementos a distancia de 6.ª ..... *pág. 133*
3.I-J.1.5.1. J1+I1. ..... *pág. 133*
3.I-J.1.6. Elementos a distancia de 7.ª ..... *pág. 133*
3.I-J.1.6.1. I1+J2. ..... *pág. 133*
3.I-J.1.6.2. I2+J1. ..... *pág. 133*
3.I-J.2. Con tres elementos. ..... *pág. 134*
3.I-J.2.1. Elementos a distancia de 4.ª ..... *pág. 134*
3.I-J.2.1.1. I1+I2+J2. ..... *pág. 134*
3.I-J.2.1.2. I2+J2+J1. ..... *pág. 134*
3.I-J.2.2. Elementos a distancia de 5.ª ..... *pág. 135*
3.I-J.2.2.1. J1+J2+I2. ..... *pág. 135*
3.I-J.2.2.2. J2+I2+I1. ..... *pág. 135*
4. Con elementos en el ámbito de la 7.ª ..... *pág. 137*
4.A. Columna A. ..... *pág. 137*
4.A.1. Con dos elementos. ..... *pág. 137*
4.A.1.1. Elementos a distancia de 2.ª ..... *pág. 137*
4.A.1.1.1. A2+A3. ..... *pág. 137*
4.A.1.1.2. A3+A4. ..... *pág. 137*
4.A.1.1.3. A5+A1. ..... *pág. 137*

4.A.1.2. Elementos a distancia de 3.ª ..... *pág. 137*
4.A.1.2.1. A1+A2. ..... *pág. 137*
4.A.1.2.2. A2+A4. ..... *pág. 138*
4.A.1.2.3. A4+A5. ..... *pág. 138*
4.A.1.3. Elementos a distancia de 4.ª ..... *pág. 138*
4.A.1.3.1. A1+A3. ..... *pág. 138*
4.A.1.3.2. A3+A5. ..... *pág. 138*
4.A.1.3.3. A4+A1. ..... *pág. 139*
4.A.1.3.4. A5+A2. ..... *pág. 139*
4.A.1.4. Elementos a distancia de 5.ª ..... *pág. 139*
4.A.1.4.1. A1+A4. ..... *pág. 139*
4.A.1.4.2. A2+A5. ..... *pág. 139*
4.A.1.4.3. A3+A1. ..... *pág. 140*
4.A.1.4.4. A5+A3. ..... *pág. 140*
4.A.1.5. Elementos a distancia de 6.ª ..... *pág. 140*
4.A.1.5.1. A2+A1. ..... *pág. 140*
4.A.1.5.2. A4+A2. ..... *pág. 140*
4.A.1.5.3. A5+A4. ..... *pág. 141*
4.A.1.6. Elementos a distancia de 7.ª ..... *pág. 141*
4.A.1.6.1. A1+A5. ..... *pág. 141*
4.A.1.6.2. A3+A2. ..... *pág. 141*
4.A.1.6.3. A4+A3. ..... *pág. 141*
4.A.1.7. Elementos a distancia de 8.ª ..... *pág. 142*
4.A.1.7.1. A1+A1(8.ª). ..... *pág. 142*
4.A.1.7.2. A2+A2(8.ª). ..... *pág. 142*
4.A.1.7.3. A3+A3(8.ª). ..... *pág. 142*
4.A.1.7.4. A4+A4(8.ª). ..... *pág. 142*
4.A.1.7.5. A5+A5(8.ª). ..... *pág. 143*
4.A.2. Con tres elementos. ..... *pág. 143*
4.A.2.1. Elementos a distancia de 2.ª ..... *pág. 143*
4.A.2.1.1. A2+A3+A4. ..... *pág. 143*
4.A.2.2. Elementos a distancia de 3.ª ..... *pág. 143*
4.A.2.2.1. A1+A2+A4. ..... *pág. 143*
4.A.2.2.2. A2+A4+A5. ..... *pág. 144*
4.A.2.3. Elementos a distancia de 4.ª ..... *pág. 144*
4.A.2.3.1. A1+A3+A5. ..... *pág. 144*
4.A.2.3.2. A3+A5+A2. ..... *pág. 145*
4.A.2.3.3. A4+A1+A3. ..... *pág. 145*
4.A.2.4. Elementos a distancia de 5.ª ..... *pág. 146*
4.A.2.4.1. A2+A5+A3. ..... *pág. 146*
4.A.2.4.2. A3+A1+A4. ..... *pág. 146*
4.A.2.4.3. A5+A3+A1. ..... *pág. 147*
4.A.2.5. Elementos a distancia de 6.ª ..... *pág. 147*
4.A.2.5.1. A4+A2+A1. ..... *pág. 147*
4.A.2.5.2. A5+A4+A2. ..... *pág. 148*
4.A.2.6. Elementos a distancia de 7.ª ..... *pág. 148*
4.A.2.6.1. A4+A3+A2. ..... *pág. 148*
4.A.3. Con cuatro elementos. ..... *pág. 149*
4.A.3.1. Elementos a distancia de 3.ª ..... *pág. 149*
4.A.3.1.1. A1+A2+A4+A5. ..... *pág. 149*
4.A.3.2. Elementos a distancia de 4.ª ..... *pág. 149*
4.A.3.2.1. A1+A3+A5+A2. ..... *pág. 149*

4.A.3.2.2. A4+A1+A3+A5. ..... *pág. 150*
4.A.3.3. Elementos a distancia de 5.ª ..... *pág. 150*
4.A.3.3.1. A2+A5+A3+A1. ..... *pág. 150*
4.A.3.3.2. A5+A3+A1+A4. ..... *pág. 151*
4.A.4. Con cinco elementos. ..... *pág. 151*
4.A.4.1. Elementos a distancia de 4.ª ..... *pág. 151*
4.A.4.1.1. A4+A1+A3+A5+A2. ..... *pág. 151*
4.A.4.2. Elementos a distancia de 5.ª ..... *pág. 152*
4.A.4.2.1. A2+A5+A3+A1+A4. ..... *pág. 152*
4.B. Columna B. ..... *pág. 152*
4.B.1. Con dos elementos. ..... *pág. 152*
4.B.1.1. Elementos a distancia de 4.ª ..... *pág. 152*
4.B.1.1.1. B2+B1. ..... *pág. 152*
4.B.1.2. Elementos a distancia de 5.ª ..... *pág. 153*
4.B.1.2.1. B1+B2. ..... *pág. 153*
4.B.1.3. Elementos a distancia de 8.ª ..... *pág. 153*
4.B.1.3.1. B1+B1(8.ª). ..... *pág. 153*
4.B.1.3.2. B2+B2(8.ª). ..... *pág. 153*
4.C. Columna C. ..... *pág. 153*
4.C.1. Con dos elementos. ..... *pág. 153*
4.C.1.1. Elementos a distancia de 2.ª ..... *pág. 153*
4.C.1.1.1. C1+C2. ..... *pág. 153*
4.C.1.2. Elementos a distancia de 4.ª ..... *pág. 154*
4.C.1.2.1. C2+C3. ..... *pág. 154*
4.C.1.2.2. C3+C1. ..... *pág. 154*
4.C.1.3. Elementos a distancia de 5.ª ..... *pág. 154*
4.C.1.3.1. C1+C3. ..... *pág. 154*
4.C.1.3.2. C3+C2. ..... *pág. 154*
4.C.1.4. Elementos a distancia de 7.ª ..... *pág. 155*
4.C.1.4.1. C2+C1. ..... *pág. 155*
4.C.1.5. Elementos a distancia de 8.ª ..... *pág. 155*
4.C.1.5.1. C1+C1(8.ª). ..... *pág. 155*
4.C.1.5.2. C2+C2(8.ª). ..... *pág. 155*
4.C.1.5.3. C3+C3(8.ª). ..... *pág. 155*
4.C.2. Con tres elementos. ..... *pág. 156*
4.C.2.1. Elementos a distancia de 4.ª ..... *pág. 156*
4.C.2.1.1. C2+C3+C1. ..... *pág. 156*
4.C.2.2. Elementos a distancia de 5.ª ..... *pág. 156*
4.C.2.2.1. C1+C3+C2. ..... *pág. 156*
4.D. Columna D. ..... *pág. 157*
4.D.1. Con dos elementos. ..... *pág. 157*
4.D.1.1. Elementos a distancia de 2.ª ..... *pág. 157*
4.D.1.1.1. D1+D2. ..... *pág. 157*
4.D.1.1.2. D3+D4. ..... *pág. 157*
4.D.1.2. Elementos a distancia de 3.ª ..... *pág. 157*
4.D.1.2.1. D4+D1. ..... *pág. 157*
4.D.1.3. Elementos a distancia de 4.ª ..... *pág. 157*
4.D.1.3.1. D2+D3. ..... *pág. 157*
4.D.1.3.2. D3+D1. ..... *pág. 158*
4.D.1.3.3. D4+D2. ..... *pág. 158*
4.D.1.4. Elementos a distancia de 5.ª ..... *pág. 158*
4.D.1.4.1. D1+D3. ..... *pág. 158*

4.D.1.4.2. D2+D4. ..... *pág. 158*
4.D.1.4.3. D3+D2. ..... *pág. 159*
4.D.1.5. Elementos a distancia de 6.ª ..... *pág. 159*
4.D.1.5.1. D1+D4. ..... *pág. 159*
4.D.1.6. Elementos a distancia de 7.ª ..... *pág. 159*
4.D.1.6.1. D2+D1. ..... *pág. 159*
4.D.1.6.2. D4+D3. ..... *pág. 159*
4.D.1.7. Elementos a distancia de 8.ª ..... *pág. 160*
4.D.1.7.1. D1+D1(8.ª). ..... *pág. 160*
4.D.1.7.2. D2+D2(8.ª). ..... *pág. 160*
4.D.1.7.3. D3+D3(8.ª). ..... *pág. 160*
4.D.1.7.4. D4+D4(8.ª). ..... *pág. 160*
4.D.2. Con tres elementos. ..... *pág. 161*
4.D.2.1. Elementos a distancia de 4.ª ..... *pág. 161*
4.D.2.1.1. D2+D3+D1. ..... *pág. 161*
4.D.2.1.2. D4+D2+D3. ..... *pág. 161*
4.D.2.2. Elementos a distancia de 5.ª ..... *pág. 162*
4.D.2.2.1. D1+D3+D2. ..... *pág. 162*
4.D.2.2.2. D3+D2+D4. ..... *pág. 162*
4.D.3. Con cuatro elementos. ..... *pág. 163*
4.D.3.1. Elementos a distancia de 4.ª ..... *pág. 163*
4.D.3.1.1. D4+D2+D3+D1. ..... *pág. 163*
4.D.3.2. Elementos a distancia de 5.ª ..... *pág. 163*
4.D.3.2.1. D1+D3+D2+D4. ..... *pág. 163*
4.E. Columna E. ..... *pág. 164*
4.E.1. Con dos elementos. ..... *pág. 164*
4.E.1.1. Elementos a distancia de 8.ª ..... *pág. 164*
4.E.1.1.1. E1+E1(8.ª). ..... *pág. 164*
4.F. Columna F. ..... *pág. 164*
4.F.1. Con dos elementos. ..... *pág. 164*
4.F.1.1. Elementos a distancia de 2.ª ..... *pág. 164*
4.F.1.1.1. F1+F2. ..... *pág. 164*
4.F.1.1.2. F3+F4. ..... *pág. 164*
4.F.1.2. Elementos a distancia de 3.ª ..... *pág. 164*
4.F.1.2.1. F2+F3. ..... *pág. 164*
4.F.1.3. Elementos a distancia de 4.ª ..... *pág. 165*
4.F.1.3.1. F1+F3. ..... *pág. 165*
4.F.1.3.2. F2+F4. ..... *pág. 165*
4.F.1.3.3. F4+F1. ..... *pág. 165*
4.F.1.4. Elementos a distancia de 5.ª ..... *pág. 165*
4.F.1.4.1. F1+F4. ..... *pág. 165*
4.F.1.4.2. F3+F1. ..... *pág. 166*
4.F.1.4.3. F4+F2. ..... *pág. 166*
4.F.1.5. Elementos a distancia de 6.ª ..... *pág. 166*
4.F.1.5.1. F3+F2. ..... *pág. 166*
4.F.1.6. Elementos a distancia de 7.ª ..... *pág. 166*
4.F.1.6.1. F2+F1. ..... *pág. 166*
4.F.1.6.2. F4+F3. ..... *pág. 167*
4.F.1.7. Elementos a distancia de 8.ª ..... *pág. 167*
4.F.1.7.1. F1+F1(8.ª). ..... *pág. 167*
4.F.1.7.2. F2+F2(8.ª). ..... *pág. 167*
4.F.1.7.3. F3+F3(8.ª). ..... *pág. 167*

4.F.1.7.4. F4+F4(8.ª). ..... *pág. 168*
4.F.2. Con tres elementos. ..... *pág. 168*
4.F.2.1. Elementos a distancia de 4.ª ..... *pág. 168*
4.F.2.1.1. F2+F4+F1. ..... *pág. 168*
4.F.2.1.2. F4+F1+F3. ..... *pág. 168*
4.F.2.2. Elementos a distancia de 5.ª ..... *pág. 169*
4.F.2.2.1. F1+F4+F2. ..... *pág. 169*
4.F.2.2.2. F3+F1+F4. ..... *pág. 169*
4.F.3. Con cuatro elementos. ..... *pág. 170*
4.F.3.1. Elementos a distancia de 4.ª ..... *pág. 170*
4.F.3.1.1. F2+F4+F1+F3. ..... *pág. 170*
4.F.3.2. Elementos a distancia de 5.ª ..... *pág. 170*
4.F.3.2.1. F3+F1+F4+F2. ..... *pág. 170*
4.G. Columna G. ..... *pág. 171*
4.G.1. Con dos elementos. ..... *pág. 171*
4.G.1.1. Elementos a distancia de 8.ª ..... *pág. 171*
4.G.1.1.1. G1+G1(8.ª). ..... *pág. 171*
4.H. Columna H. ..... *pág. 171*
4.H.1. Con dos elementos. ..... *pág. 171*
4.H.1.1. Elementos a distancia de 8.ª ..... *pág. 171*
4.H.1.1.1. H1+H1(8.ª). ..... *pág. 171*
4.I. Columna I. ..... *pág. 171*
4.I.1. Con dos elementos. ..... *pág. 171*
4.I.1.1. Elementos a distancia de 4.ª ..... *pág. 171*
4.I.1.1.1. I1+I2. ..... *pág. 171*
4.I.1.2. Elementos a distancia de 5.ª ..... *pág. 172*
4.I.1.2.1. I2+I1. ..... *pág. 172*
4.I.1.3. Elementos a distancia de 8.ª ..... *pág. 172*
4.I.1.3.1. I1+I1(8.ª). ..... *pág. 172*
4.I.1.3.2. I2+I2(8.ª). ..... *pág. 172*
4.J. Columna J. ..... *pág. 172*
4.J.1. Con dos elementos. ..... *pág. 172*
4.J.1.1. Elementos a distancia de 4.ª ..... *pág. 172*
4.J.1.1.1. J2+J1. ..... *pág. 172*
4.J.1.2. Elementos a distancia de 5.ª ..... *pág. 173*
4.J.1.2.1. J1+J2. ..... *pág. 173*
4.J.1.3. Elementos a distancia de 8.ª ..... *pág. 173*
4.J.1.3.1. J1+J1(8.ª). ..... *pág. 173*
4.J.1.3.2. J2+J2(8.ª). ..... *pág. 173*
4.K. Columna K. ..... *pág. 173*
4.K.1. Con dos elementos. ..... *pág. 173*
4.K.1.1. Elementos a distancia de 2.ª ..... *pág. 173*
4.K.1.1.1. K2+K3. ..... *pág. 173*
4.K.1.2. Elementos a distancia de 4.ª ..... *pág. 174*
4.K.1.2.1. K1+K2. ..... *pág. 174*
4.K.1.2.2. K3+K1. ..... *pág. 174*
4.K.1.3. Elementos a distancia de 5.ª ..... *pág. 174*
4.K.1.3.1. K1+K3. ..... *pág. 174*
4.K.1.3.2. K2+K1. ..... *pág. 174*
4.K.1.4. Elementos a distancia de 7.ª ..... *pág. 175*
4.K.1.4.1. K3+K2. ..... *pág. 175*

4.K.1.5. Elementos a distancia de 8.ª ..... *pág. 175*
4.K.1.5.1. K1+K1(8.ª). ..... *pág. 175*
4.K.1.5.2. K2+K2(8.ª). ..... *pág. 175*
4.K.1.5.3. K3+K3(8.ª). ..... *pág. 175*
4.K.2. Con tres elementos. ..... *pág. 176*
4.K.2.1. Elementos a distancia de 4.ª ..... *pág. 176*
4.K.2.1.1. K3+K1+K2. ..... *pág. 176*
4.K.2.2. Elementos a distancia de 5.ª ..... *pág. 176*
4.K.2.2.1. K2+K1+K3. ..... *pág. 176*
4.L. Columna L. ..... *pág. 177*
4.L.1. Con dos elementos. ..... *pág. 177*
4.L.1.1. Elementos a distancia de 4.ª ..... *pág. 177*
4.L.1.1.1. L2+L1. ..... *pág. 177*
4.L.1.2. Elementos a distancia de 5.ª ..... *pág. 177*
4.L.1.2.1. L1+L2. ..... *pág. 177*
4.L.1.3. Elementos a distancia de 8.ª ..... *pág. 177*
4.L.1.3.1. L1+L1(8.ª). ..... *pág. 177*
4.L.1.3.2. L2+L2(8.ª). ..... *pág. 177*
5. Con elementos en el ámbito de la 8.ª ..... *pág. 179*
5.B. Columna B. ..... *pág. 179*
5.B.1. Con dos elementos. ..... *pág. 179*
5.B.1.1. Elementos a distancia de 4.ª ..... *pág. 179*
5.B.1.1.1. B2+B1. ..... *pág. 179*
5.B.1.2. Elementos a distancia de 5.ª ..... *pág. 179*
5.B.1.2.1. B1+B2. ..... *pág. 179*
5.B.1.3. Elementos a distancia de 8.ª ..... *pág. 179*
5.B.1.3.1. B1+B1(8.ª). ..... *pág. 179*
5.B.1.3.2. B2+B2(8.ª). ..... *pág. 179*
5.C. Columna C. ..... *pág. 180*
5.C.1. Con dos elementos. ..... *pág. 180*
5.C.1.1. Elementos a distancia de 2.ª ..... *pág. 180*
5.C.1.1.1. C1+C2. ..... *pág. 180*
5.C.1.2. Elementos a distancia de 4.ª ..... *pág. 180*
5.C.1.2.1. C2+C3. ..... *pág. 180*
5.C.1.2.2. C3+C1. ..... *pág. 180*
5.C.1.3. Elementos a distancia de 5.ª ..... *pág. 180*
5.C.1.3.1. C3+C2. ..... *pág. 180*
5.C.1.3.2. C1+C3. ..... *pág. 181*
5.C.1.4. Elementos a distancia de 7.ª ..... *pág. 181*
5.C.1.4.1. C2+C1. ..... *pág. 181*
5.C.1.5. Elementos a distancia de 8.ª ..... *pág. 181*
5.C.1.5.1. C1+C1(8.ª). ..... *pág. 181*
5.C.1.5.2. C2+C2(8.ª). ..... *pág. 181*
5.C.1.5.3. C3+C3(8.ª). ..... *pág. 182*
5.C.2. Con tres elementos. ..... *pág. 182*
5.C.2.1. Elementos a distancia de 4.ª ..... *pág. 182*
5.C.2.1.1. C2+C3+C1. ..... *pág. 182*
5.C.2.2. Elementos a distancia de 5.ª ..... *pág. 182*
5.C.2.2.1. C1+C3+C2. ..... *pág. 182*

5.D. Columna D. ..... *pág. 183*
5.D.1. Con dos elementos. ..... *pág. 183*
5.D.1.1. Elementos a distancia de 2.ª ..... *pág. 183*
5.D.1.1.1. D1+D2. ..... *pág. 183*
5.D.1.1.2. D3+D4. ..... *pág. 183*
5.D.1.2. Elementos a distancia de 3.ª ..... *pág. 183*
5.D.1.2.1. D4+D1. ..... *pág. 183*
5.D.1.3. Elementos a distancia de 4.ª ..... *pág. 184*
5.D.1.3.1. D2+D3. ..... *pág. 184*
5.D.1.3.2. D3+D1. ..... *pág. 184*
5.D.1.3.3. D4+D2. ..... *pág. 184*
5.D.1.4. Elementos a distancia de 5.ª ..... *pág. 184*
5.D.1.4.1. D1+D3. ..... *pág. 184*
5.D.1.4.2. D2+D4. ..... *pág. 185*
5.D.1.4.3. D3+D2. ..... *pág. 185*
5.D.1.5. Elementos a distancia de 6.ª ..... *pág. 185*
5.D.1.5.1. D1+D4. ..... *pág. 185*
5.D.1.6. Elementos a distancia de 7.ª ..... *pág. 185*
5.D.1.6.1. D2+D1. ..... *pág. 185*
5.D.1.6.2. D4+D3. ..... *pág. 186*
5.D.1.7. Elementos a distancia de 8.ª ..... *pág. 186*
5.D.1.7.1. D1+D1(8.ª). ..... *pág. 186*
5.D.1.7.2. D2+D2(8.ª). ..... *pág. 186*
5.D.1.7.3. D3+D3(8.ª). ..... *pág. 186*
5.D.1.7.4. D4+D4(8.ª). ..... *pág. 187*
5.D.1.8. Elementos a distancia de 9.ª ..... *pág. 187*
5.D.1.8.1. D1+D2(8.ª). ..... *pág. 187*
5.D.1.8.2. D3+D4(8.ª). ..... *pág. 187*
5.D.2. Con tres elementos. ..... *pág. 187*
5.D.2.1. Elementos a distancia de 4.ª ..... *pág. 187*
5.D.2.1.1. D2+D3+D1. ..... *pág. 187*
5.D.2.1.2. D4+D2+D3. ..... *pág. 188*
5.D.2.2. Elementos a distancia de 5.ª ..... *pág. 188*
5.D.2.2.1. D1+D3+D2. ..... *pág. 188*
5.D.2.2.2. D3+D2+D4. ..... *pág. 189*
5.D.3. Con cuatro elementos. ..... *pág. 189*
5.D.3.1. Elementos a distancia de 4.ª ..... *pág. 189*
5.D.3.1.1. D4+D2+D3+D1. ..... *pág. 189*
5.D.3.2. Elementos a distancia de 5.ª ..... *pág. 190*
5.D.3.2.1. D1+D3+D2+D4. ..... *pág. 190*
5.E. Columna E. ..... *pág. 190*
5.E.1. Con dos elementos. ..... *pág. 190*
5.E.1.1. Elementos a distancia de 8.ª ..... *pág. 190*
5.E.1.1.1. E1+E1(8.ª). ..... *pág. 190*
5.F. Columna F. ..... *pág. 191*
5.F.1. Con dos elementos. ..... *pág. 191*
5.F.1.1. Elementos a distancia de 2.ª ..... *pág. 191*
5.F.1.1.1. F1+F2. ..... *pág. 191*
5.F.1.1.2. F3+F4. ..... *pág. 191*
5.F.1.2. Elementos a distancia de 3.ª ..... *pág. 191*
5.F.1.2.1. F2+F3. ..... *pág. 191*

5.F.1.3. Elementos a distancia de 4.ª ..... *pág. 191*
5.F.1.3.1. F1+F3. ..... *pág. 191*
5.F.1.3.2. F2+F4. ..... *pág. 192*
5.F.1.3.3. F4+F1. ..... *pág. 192*
5.F.1.4. Elementos a distancia de 5.ª ..... *pág. 192*
5.F.1.4.1. F1+F4. ..... *pág. 192*
5.F.1.4.2. F3+F1. ..... *pág. 192*
5.F.1.4.3. F4+F2. ..... *pág. 193*
5.F.1.5. Elementos a distancia de 6.ª ..... *pág. 193*
5.F.1.5.1. F3+F2. ..... *pág. 193*
5.F.1.6. Elementos a distancia de 7.ª ..... *pág. 193*
5.F.1.6.1. F2+F1. ..... *pág. 193*
5.F.1.6.2. F4+F3. ..... *pág. 193*
5.F.1.7. Elementos a distancia de 8.ª ..... *pág. 194*
5.F.1.7.1. F1+F1(8.ª). ..... *pág. 194*
5.F.1.7.2. F2+F2(8.ª). ..... *pág. 194*
5.F.1.7.3. F3+F3(8.ª). ..... *pág. 194*
5.F.1.7.4. F4+F4(8.ª). ..... *pág. 194*
5.F.1.8. Elementos a distancia de 9.ª ..... *pág. 195*
5.F.1.8.1. F1+F2(8.ª). ..... *pág. 195*
5.F.1.8.2. F3+F4(8.ª). ..... *pág. 195*
5.F.2. Con tres elementos. ..... *pág. 195*
5.F.2.1. Elementos a distancia de 4.ª ..... *pág. 195*
5.F.2.1.1. F2+F4+F1. ..... *pág. 195*
5.F.2.1.2. F4+F1+F3. ..... *pág. 196*
5.F.2.2. Elementos a distancia de 5.ª ..... *pág. 196*
5.F.2.2.1. F1+F4+F2. ..... *pág. 196*
5.F.2.2.2. F3+F1+F4. ..... *pág. 197*
5.F.3. Con cuatro elementos. ..... *pág. 197*
5.F.3.1. Elementos a distancia de 4.ª ..... *pág. 197*
5.F.3.1.1. F2+F4+F1+F3. ..... *pág. 197*
5.F.3.2. Elementos a distancia de 5.ª ..... *pág. 198*
5.F.3.2.1. F3+F1+F4+F2. ..... *pág. 198*
5.G. Columna G. ..... *pág. 198*
5.G.1. Con dos elementos. ..... *pág. 198*
5.G.1.1. Elementos a distancia de 8.ª ..... *pág. 198*
5.G.1.1.1. G1+G1(8.ª). ..... *pág. 198*
5.H. Columna H. ..... *pág. 198*
5.H.1. Con dos elementos. ..... *pág. 198*
5.H.1.1. Elementos a distancia de 8.ª ..... *pág. 198*
5.H.1.1.1. H1+H1(8.ª). ..... *pág. 198*
5.I-J. Columnas I-J. ..... *pág. 199*
5.I-J.1. Con dos elementos. ..... *pág. 199*
5.I-J.1.1. Elementos a distancia de 2.ª ..... *pág. 199*
5.I-J.1.1.1. J1+I2. ..... *pág. 199*
5.I-J.1.1.2. J2+I1. ..... *pág. 199*
5.I-J.1.2. Elementos a distancia de 3.ª ..... *pág. 199*
5.I-J.1.2.1. I1+J1. ..... *pág. 199*
5.I-J.1.3. Elementos a distancia de 4.ª ..... *pág. 199*
5.I-J.1.3.1. I1+I2. ..... *pág. 199*
5.I-J.1.3.2. I2+J2. ..... *pág. 200*
5.I-J.1.3.3. J2+J1. ..... *pág. 200*

5.I-J.1.4. Elementos a distancia de 5.ª ..... *pág. 200*
5.I-J.1.4.1. J1+J2. ..... *pág. 200*
5.I-J.1.4.2. I2+I1. ..... *pág. 200*
5.I-J.1.4.3. J2+I2. ..... *pág. 201*
5.I-J.1.5. Elementos a distancia de 6.ª ..... *pág. 201*
5.I-J.1.5.1. J1+I1. ..... *pág. 201*
5.I-J.1.6. Elementos a distancia de 7.ª ..... *pág. 201*
5.I-J.1.6.1. I1+J2. ..... *pág. 201*
5.I-J.1.6.2. I2+J1. ..... *pág. 201*
5.I-J.1.7. Elementos a distancia de 8.ª ..... *pág. 202*
5.I-J.1.7.1. I1+I1(8.ª). ..... *pág. 202*
5.I-J.1.7.2. J1+J1(8.ª). ..... *pág. 202*
5.I-J.1.7.3. I2+I2(8.ª). ..... *pág. 202*
5.I-J.1.7.4. J2+J2(8.ª). ..... *pág. 202*
5.I-J.1.8. Elementos a distancia de 9.ª ..... *pág. 203*
5.I-J.1.8.1. J1+I2(8.ª). ..... *pág. 203*
5.I-J.1.8.2. J2+I1(8.ª). ..... *pág. 203*
5.I-J.2. Con tres elementos. ..... *pág. 203*
5.I-J.2.1. Elementos a distancia de 4.ª ..... *pág. 203*
5.I-J.2.1.1. I1+I2+J2. ..... *pág. 203*
5.I-J.2.1.2. I2+J2+J1. ..... *pág. 204*
5.I-J.2.2. Elementos a distancia de 5.ª ..... *pág. 204*
5.I-J.2.2.1. J1+J2+I2. ..... *pág. 204*
5.I-J.2.2.2. J2+I2+I1. ..... *pág. 205*
5.I-J.3. Con cuatro elementos. ..... *pág. 205*
5.I-J.3.1. Elementos a distancia de 4.ª ..... *pág. 205*
5.I-J.3.1.1. I1+I2+J2+J1. ..... *pág. 205*
5.I-J.3.2. Elementos a distancia de 5.ª ..... *pág. 206*
5.I-J.3.2.1. J1+J2+I2+I1. ..... *pág. 206*
5.K. Columna K. ..... *pág. 206*
5.K.1. Con dos elementos. ..... *pág. 206*
5.K.1.1. Elementos a distancia de 2.ª ..... *pág. 206*
5.K.1.1.1. K2+K3. ..... *pág. 206*
5.K.1.2. Elementos a distancia de 4.ª ..... *pág. 206*
5.K.1.2.1. K1+K2. ..... *pág. 206*
5.K.1.2.2. K3+K1. ..... *pág. 207*
5.K.1.3. Elementos a distancia de 5.ª ..... *pág. 207*
5.K.1.3.1. K1+K2. ..... *pág. 207*
5.K.1.3.2. K2+K1. ..... *pág. 207*
5.K.1.4. Elementos a distancia de 8.ª ..... *pág. 207*
5.K.1.4.1. K1+K1(8.ª). ..... *pág. 207*
5.K.1.4.2. K2+K2(8.ª). ..... *pág. 208*
5.K.1.4.3. K3+K3(8.ª). ..... *pág. 208*
5.L. Columna L. ..... *pág. 208*
5.L.1. Con dos elementos. ..... *pág. 208*
5.L.1.1. Elementos a distancia de 4.ª ..... *pág. 208*
5.L.1.1.1. L2+L1. ..... *pág. 208*
5.L.1.2. Elementos a distancia de 5.ª ..... *pág. 208*
5.L.1.2.1. L1+L2. ..... *pág. 208*
5.L.1.3. Elementos a distancia de 8.ª ..... *pág. 209*
5.L.1.3.1. L1+L1(8.ª). ..... *pág. 209*
5.L.1.3.2. L2+L2(8.ª). ..... *pág. 209*

5.M. Columna M. ..... *pág. 209*
5.M.1. Con dos elementos. ..... *pág. 209*
5.M.1.1. Elementos a distancia de 2.ª ..... *pág. 209*
5.M.1.1.1. M1+M2. ..... *pág. 209*
5.M.1.1.2. M3+M4. ..... *pág. 209*
5.M.1.1.3. M4+M5. ..... *pág. 210*
5.M.1.2. Elementos a distancia de 3.ª ..... *pág. 210*
5.M.1.2.1. M2+M3. ..... *pág. 210*
5.M.1.2.2. M3+M5. ..... *pág. 210*
5.M.1.2.3. M5+M1. ..... *pág. 210*
5.M.1.3. Elementos a distancia de 4.ª ..... *pág. 211*
5.M.1.3.1. M1+M3. ..... *pág. 211*
5.M.1.3.2. M2+M4. ..... *pág. 211*
5.M.1.3.3. M4+M1. ..... *pág. 211*
5.M.1.3.4. M5+M2. ..... *pág. 211*
5.M.1.4. Elementos a distancia de 5.ª ..... *pág. 212*
5.M.1.4.1. M1+M4. ..... *pág. 212*
5.M.1.4.2. M2+M5. ..... *pág. 212*
5.M.1.4.3. M3+M1. ..... *pág. 212*
5.M.1.4.4. M4+M2. ..... *pág. 212*
5.M.1.5. Elementos a distancia de 6.ª ..... *pág. 213*
5.M.1.5.1. M1+M5. ..... *pág. 213*
5.M.1.5.2. M3+M2. ..... *pág. 213*
5.M.1.5.3. M5+M3. ..... *pág. 213*
5.M.1.6. Elementos a distancia de 7.ª ..... *pág. 213*
5.M.1.6.1. M2+M1. ..... *pág. 213*
5.M.1.6.2. M4+M3. ..... *pág. 214*
5.M.1.6.3. M5+M4. ..... *pág. 214*
5.M.1.7. Elementos a distancia de 8.ª ..... *pág. 214*
5.M.1.7.1. M1+M1(8.ª). ..... *pág. 214*
5.M.1.7.2. M2+M2(8.ª). ..... *pág. 214*
5.M.1.7.3. M3+M3(8.ª). ..... *pág. 215*
5.M.1.7.4. M4+M4(8.ª). ..... *pág. 215*
5.M.1.7.5. M5+M5(8.ª). ..... *pág. 215*
5.M.2. Con tres elementos. ..... *pág. 215*
5.M.2.1. Elementos a distancia de 2.ª ..... *pág. 215*
5.M.2.1.1. M3+M4+M5. ..... *pág. 215*
5.M.2.2. Elementos a distancia de 3.ª ..... *pág. 216*
5.M.2.2.1. M2+M3+M5. ..... *pág. 216*
5.M.2.2.2. M3+M5+M1. ..... *pág. 216*
5.M.2.3. Elementos a distancia de 4.ª ..... *pág. 217*
5.M.2.3.1. M2+M4+M1. ..... *pág. 217*
5.M.2.3.2. M4+M1+M3. ..... *pág. 217*
5.M.2.3.3. M5+M2+M4. ..... *pág. 218*
5.M.2.4. Elementos a distancia de 5.ª ..... *pág. 218*
5.M.2.4.1. M1+M4+M2. ..... *pág. 218*
5.M.2.4.2. M3+M1+M4. ..... *pág. 219*
5.M.2.4.3. M4+M2+M5. ..... *pág. 219*
5.M.2.5. Elementos a distancia de 6.ª ..... *pág. 220*
5.M.2.5.1. M1+M5+M3. ..... *pág. 220*
5.M.2.5.2. M5+M3+M2. ..... *pág. 220*

5.M.2.6. Elementos a distancia de 7.ª ..... *pág. 221*
5.M.2.6.1. M5+M4+M3. ..... *pág. 221*
5.M.3. Con cuatro elementos. ..... *pág. 221*
5.M.3.1. Elementos a distancia de 3.ª ..... *pág. 221*
5.M.3.1.1. M2+M3+M5+M1. ..... *pág. 221*
5.M.3.2. Elementos a distancia de 4.ª ..... *pág. 222*
5.M.3.2.1. M2+M4+M1+M3. ..... *pág. 222*
5.M.3.2.2. M5+M2+M4+M1. ..... *pág. 222*
5.M.3.3. Elementos a distancia de 5.ª ..... *pág. 223*
5.M.3.3.1. M1+M4+M2+M5. ..... *pág. 223*
5.M.3.3.2. M3+M1+M4+M2. ..... *pág. 223*
5.M.3.4. Elementos a distancia de 6.ª ..... *pág. 224*
5.M.3.4.1. M1+M5+M3+M2. ..... *pág. 224*
5.M.4. Con cinco elementos. ..... *pág. 224*
5.M.4.1. Elementos a distancia de 4.ª ..... *pág. 224*
5.M.4.1.1. M5+M2+M4+M1+M3. ..... *pág. 224*
6. Con elementos en el ámbito de la 9.ª ..... *pág. 227*
6.D. Columna D. ..... *pág. 227*
6.D.1. Con dos elementos. ..... *pág. 227*
6.D.1.1. Elementos a distancia de 2.ª ..... *pág. 227*
6.D.1.1.1. D1+D2. ..... *pág. 227*
6.D.1.1.2. D3+D4. ..... *pág. 227*
6.D.1.2. Elementos a distancia de 3.ª ..... *pág. 227*
6.D.1.2.1. D4+D1. ..... *pág. 227*
6.D.1.3. Elementos a distancia de 4.ª ..... *pág. 227*
6.D.1.3.1. D2+D3. ..... *pág. 227*
6.D.1.3.2. D3+D1. ..... *pág. 228*
6.D.1.3.3. D4+D2. ..... *pág. 228*
6.D.1.4. Elementos a distancia de 5.ª ..... *pág. 228*
6.D.1.4.1. D1+D3. ..... *pág. 228*
6.D.1.4.2. D2+D4. ..... *pág. 228*
6.D.1.4.3. D3+D2. ..... *pág. 229*
6.D.1.5. Elementos a distancia de 6.ª ..... *pág. 229*
6.D.1.5.1. D1+D4. ..... *pág. 229*
6.D.1.6. Elementos a distancia de 7.ª ..... *pág. 229*
6.D.1.6.1. D2+D1. ..... *pág. 229*
6.D.1.6.2. D4+D3. ..... *pág. 229*
6.D.1.7. Elementos a distancia de 8.ª ..... *pág. 230*
6.D.1.7.1. D1+D1(8.ª). ..... *pág. 230*
6.D.1.7.2. D2+D2(8.ª). ..... *pág. 230*
6.D.1.7.3. D3+D3(8.ª). ..... *pág. 230*
6.D.1.7.4. D4+D4(8.ª). ..... *pág. 230*
6.D.1.8. Elementos a distancia de 9.ª ..... *pág. 231*
6.D.1.8.1. D1+D2(8.ª). ..... *pág. 231*
6.D.1.8.2. D3+D4(8.ª). ..... *pág. 231*
6.D.1.9. Elementos a distancia de 10.ª ..... *pág. 231*
6.D.1.9.1. D4+D1(8.ª). ..... *pág. 231*
6.D.2. Con tres elementos. ..... *pág. 231*
6.D.2.1. Elementos a distancia de 4.ª ..... *pág. 231*
6.D.2.1.1. D2+D3+D1. ..... *pág. 231*
6.D.2.1.2. D4+D2+D3. ..... *pág. 232*

6.D.2.2. Elementos a distancia de 5.ª ..... *pág. 232*
6.D.2.2.1. D1+D3+D2. ..... *pág. 232*
6.D.2.2.2. D3+D2+D4. ..... *pág. 233*
6.D.3. Con cuatro elementos. ..... *pág. 233*
6.D.3.1. Elementos a distancia de 4.ª ..... *pág. 233*
6.D.3.1.1. D4+D2+D3+D1. ..... *pág. 233*
6.D.3.2. Elementos a distancia de 5.ª ..... *pág. 234*
6.D.3.2.1. D1+D3+D2+D4. ..... *pág. 234*
6.E. Columna E. ..... *pág. 234*
6.E.1. Con dos elementos. ..... *pág. 234*
6.E.1.1. Elementos a distancia de 8.ª ..... *pág. 234*
6.E.1.1.1. E1+E1(8.ª). ..... *pág. 234*
6.F. Columna F. ..... *pág. 235*
6.F.1. Con dos elementos. ..... *pág. 235*
6.F.1.1. Elementos a distancia de 2.ª ..... *pág. 235*
6.F.1.1.1. F1+F2. ..... *pág. 235*
6.F.1.1.2. F3+F4. ..... *pág. 235*
6.F.1.2. Elementos a distancia de 3.ª ..... *pág. 235*
6.F.1.2.1. F2+F3. ..... *pág. 235*
6.F.1.3. Elementos a distancia de 4.ª ..... *pág. 235*
6.F.1.3.1. F1+F3. ..... *pág. 235*
6.F.1.3.2. F2+F4. ..... *pág. 236*
6.F.1.3.3. F4+F1. ..... *pág. 236*
6.F.1.4. Elementos a distancia de 5.ª ..... *pág. 236*
6.F.1.4.1. F1+F4. ..... *pág. 236*
6.F.1.4.2. F3+F1. ..... *pág. 236*
6.F.1.4.3. F4+F2. ..... *pág. 237*
6.F.1.5. Elementos a distancia de 6.ª ..... *pág. 237*
6.F.1.5.1. F3+F2. ..... *pág. 237*
6.F.1.6. Elementos a distancia de 7.ª ..... *pág. 237*
6.F.1.6.1. F2+F1. ..... *pág. 237*
6.F.1.6.2. F4+F3. ..... *pág. 237*
6.F.1.7. Elementos a distancia de 8.ª ..... *pág. 238*
6.F.1.7.1. F1+F1(8.ª). ..... *pág. 238*
6.F.1.7.2. F2+F2(8.ª). ..... *pág. 238*
6.F.1.7.3. F3+F3(8.ª). ..... *pág. 238*
6.F.1.7.4. F4+F4(8.ª). ..... *pág. 238*
6.F.1.8. Elementos a distancia de 9.ª ..... *pág. 239*
6.F.1.8.1. F1+F2(8.ª). ..... *pág. 239*
6.F.1.8.2. F3+F4(8.ª). ..... *pág. 239*
6.F.1.9. Elementos a distancia de 10.ª ..... *pág. 239*
6.F.1.9.1. F2+F3(8.ª). ..... *pág. 239*
6.F.2. Con tres elementos. ..... *pág. 239*
6.F.2.1. Elementos a distancia de 4.ª ..... *pág. 239*
6.F.2.1.1. F2+F4+F1. ..... *pág. 239*
6.F.2.1.2. F4+F1+F3. ..... *pág. 240*
6.F.2.2. Elementos a distancia de 5.ª ..... *pág. 240*
6.F.2.2.1. F1+F4+F2. ..... *pág. 240*
6.F.2.2.2. F3+F1+F4. ..... *pág. 241*
6.F.3. Con cuatro elementos. ..... *pág. 241*
6.F.3.1. Elementos a distancia de 4.ª ..... *pág. 241*
6.F.3.1.1. F2+F4+F1+F3. ..... *pág. 241*

6.F.3.2. Elementos a distancia de 5.ª ..... *pág. 242*
6.F.3.2.1. F3+F1+F4+F2. ..... *pág. 242*
6.G. Columna G. ..... *pág. 242*
6.G.1. Con dos elementos. ..... *pág. 242*
6.G.1.1. Elementos a distancia de 8.ª ..... *pág. 242*
6.G.1.1.1. G1+G1(8.ª). ..... *pág. 242*
6.H. Columna H. ..... *pág. 243*
6.H.1. Con dos elementos. ..... *pág. 243*
6.H.1.1. Elementos a distancia de 8.ª ..... *pág. 243*
6.H.1.1.1. H1+H1(8.ª). ..... *pág. 243*
6.I-J. Columnas I-J. ..... *pág. 243*
6.I-J.1. Con dos elementos. ..... *pág. 243*
6.I-J.1.1. Elementos a distancia de 2.ª ..... *pág. 243*
6.I-J.1.1.1. J1+I2. ..... *pág. 243*
6.I-J.1.1.2. J2+I1. ..... *pág. 243*
6.I-J.1.2. Elementos a distancia de 3.ª ..... *pág. 243*
6.I-J.1.2.1. I1+J1. ..... *pág. 243*
6.I-J.1.3. Elementos a distancia de 4.ª ..... *pág. 244*
6.I-J.1.3.1. I1+I2. ..... *pág. 244*
6.I-J.1.3.2. I2+J2. ..... *pág. 244*
6.I-J.1.3.3. J2+J1. ..... *pág. 244*
6.I-J.1.4. Elementos a distancia de 5.ª ..... *pág. 244*
6.I-J.1.4.1. J1+J2. ..... *pág. 244*
6.I-J.1.4.2. I2+I1. ..... *pág. 245*
6.I-J.1.4.3. J2+I2. ..... *pág. 245*
6.I-J.1.5. Elementos a distancia de 6.ª ..... *pág. 245*
6.I-J.1.5.1. J1+I1. ..... *pág. 245*
6.I-J.1.6. Elementos a distancia de 7.ª ..... *pág. 245*
6.I-J.1.6.1. I1+J2. ..... *pág. 245*
6.I-J.1.6.2. I2+J1. ..... *pág. 246*
6.I-J.1.7. Elementos a distancia de 8.ª ..... *pág. 246*
6.I-J.1.7.1. I1+I1(8.ª). ..... *pág. 246*
6.I-J.1.7.2. J1+J1(8.ª). ..... *pág. 246*
6.I-J.1.7.3. I2+I2(8.ª). ..... *pág. 246*
6.I-J.1.7.4. J2+J2(8.ª). ..... *pág. 247*
6.I-J.1.8. Elementos a distancia de 9.ª ..... *pág. 247*
6.I-J.1.8.1. J1+I2(8.ª). ..... *pág. 247*
6.I-J.1.8.2. J2+I1(8.ª). ..... *pág. 247*
6.I-J.1.9. Elementos a distancia de 10.ª ..... *pág. 247*
6.I-J.1.9.1. I1+J1(8.ª). ..... *pág. 247*
6.I-J.2. Con tres elementos. ..... *pág. 248*
6.I-J.2.1. Elementos a distancia de 4.ª ..... *pág. 248*
6.I-J.2.1.1. I1+I2+J2. ..... *pág. 248*
6.I-J.2.1.2. I2+J2+J1. ..... *pág. 248*
6.I-J.2.2. Elementos a distancia de 5.ª ..... *pág. 249*
6.I-J.2.2.1. J1+J2+I2. ..... *pág. 249*
6.I-J.2.2.2. J2+I2+I1. ..... *pág. 249*
6.I-J.3. Con cuatro elementos. ..... *pág. 250*
6.I-J.3.1. Elementos a distancia de 4.ª ..... *pág. 250*
6.I-J.3.1.1. I1+I2+J2+J1. ..... *pág. 250*
6.I-J.3.2. Elementos a distancia de 5.ª ..... *pág. 250*
6.I-J.3.2.1. J1+J2+I2+I1. ..... *pág. 250*

6.K. Columna K. ..... *pág. 251*
6.K.1. Con dos elementos. ..... *pág. 251*
6.K.1.1. Elementos a distancia de 2.ª ..... *pág. 251*
6.K.1.1.1. K2+K3. ..... *pág. 251*
6.K.1.2. Elementos a distancia de 4.ª ..... *pág. 251*
6.K.1.2.1. K1+K2. ..... *pág. 251*
6.K.1.2.2. K3+K1. ..... *pág. 251*
6.K.1.3. Elementos a distancia de 5.ª ..... *pág. 251*
6.K.1.3.1. K1+K3. ..... *pág. 251*
6.K.1.3.2. K2+K1. ..... *pág. 252*
6.K.1.4. Elementos a distancia de 7.ª ..... *pág. 252*
6.K.1.4.1. K3+K2. ..... *pág. 252*
6.K.1.5. Elementos a distancia de 8.ª ..... *pág. 252*
6.K.1.5.1. K1+K1(8.ª). ..... *pág. 252*
6.K.1.5.2. K2+K2(8.ª). ..... *pág. 252*
6.K.1.5.3. K3+K3(8.ª). ..... *pág. 253*
6.K.1.6. Elementos a distancia de 9.ª ..... *pág. 253*
6.K.1.6.1. K2+K3(8.ª). ..... *pág. 253*
6.K.2. Con tres elementos. ..... *pág. 253*
6.K.2.1. Elementos a distancia de 4.ª ..... *pág. 253*
6.K.2.1.1. K3+K1+K2. ..... *pág. 253*
6.K.2.2. Elementos a distancia de 5.ª ..... *pág. 254*
6.K.2.2.1. K2+K1+K3. ..... *pág. 254*
6.L. Columna L. ..... *pág. 254*
6.L.1. Con dos elementos. ..... *pág. 254*
6.L.1.1. Elementos a distancia de 4.ª ..... *pág. 254*
6.L.1.1.1. L2+L1. ..... *pág. 254*
6.L.1.2. Elementos a distancia de 5.ª ..... *pág. 254*
6.L.1.2.1. L1+L2. ..... *pág. 254*
6.L.1.3. Elementos a distancia de 8.ª ..... *pág. 255*
6.L.1.3.1. L1+L1(8.ª). ..... *pág. 255*
6.L.1.3.2. L2+L2(8.ª). ..... *pág. 255*
6.M. Columna M. ..... *pág. 255*
6.M.1. Con dos elementos. ..... *pág. 255*
6.M.1.1. Elementos a distancia de 2.ª ..... *pág. 255*
6.M.1.1.1. M1+M2. ..... *pág. 255*
6.M.1.1.2. M3+M4. ..... *pág. 255*
6.M.1.1.3. M4+M5. ..... *pág. 256*
6.M.1.2. Elementos a distancia de 3.ª ..... *pág. 256*
6.M.1.2.1. M2+M3. ..... *pág. 256*
6.M.1.2.2. M3+M5. ..... *pág. 256*
6.M.1.2.3. M5+M1. ..... *pág. 256*
6.M.1.3. Elementos a distancia de 4.ª ..... *pág. 257*
6.M.1.3.1. M1+M3. ..... *pág. 257*
6.M.1.3.2. M2+M4. ..... *pág. 257*
6.M.1.3.3. M4+M1. ..... *pág. 257*
6.M.1.3.4. M5+M2. ..... *pág. 257*
6.M.1.4. Elementos a distancia de 5.ª ..... *pág. 258*
6.M.1.4.1. M1+M4. ..... *pág. 258*
6.M.1.4.2. M2+M5. ..... *pág. 258*
6.M.1.4.3. M3+M1. ..... *pág. 258*
6.M.1.4.4. M4+M2. ..... *pág. 258*

6.M.1.5. Elementos a distancia de 6.ª ..... *pág. 259*
6.M.1.5.1. M1+M5. ..... *pág. 259*
6.M.1.5.2. M3+M2. ..... *pág. 259*
6.M.1.5.3. M5+M3. ..... *pág. 259*
6.M.1.6. Elementos a distancia de 7.ª ..... *pág. 259*
6.M.1.6.1. M2+M1. ..... *pág. 259*
6.M.1.6.2. M4+M3. ..... *pág. 260*
6.M.1.6.3. M5+M4. ..... *pág. 260*
6.M.1.7. Elementos a distancia de 8.ª ..... *pág. 260*
6.M.1.7.1. M1+M1(8.ª). ..... *pág. 260*
6.M.1.7.2. M2+M2(8.ª). ..... *pág. 260*
6.M.1.7.3. M3+M3(8.ª). ..... *pág. 261*
6.M.1.7.4. M4+M4(8.ª). ..... *pág. 261*
6.M.1.7.5. M5+M5(8.ª). ..... *pág. 261*
6.M.1.8. Elementos a distancia de 9.ª ..... *pág. 261*
6.M.1.8.1. M1+M2(8.ª). ..... *pág. 261*
6.M.1.8.2. M3+M4(8.ª). ..... *pág. 262*
6.M.1.8.3. M4+M5(8.ª). ..... *pág. 262*
6.M.1.9. Elementos a distancia de 10.ª ..... *pág. 262*
6.M.1.9.1. M2+M3(8.ª). ..... *pág. 262*
6.M.1.9.2. M5+M1(8.ª). ..... *pág. 262*
6.M.2. Con tres elementos. ..... *pág. 263*
6.M.2.1. Elementos a distancia de 2.ª ..... *pág. 263*
6.M.2.1.1. M3+M4+M5. ..... *pág. 263*
6.M.2.2. Elementos a distancia de 3.ª ..... *pág. 263*
6.M.2.2.1. M2+M3+M5. ..... *pág. 263*
6.M.2.2.2. M3+M5+M1. ..... *pág. 264*
6.M.2.3. Elementos a distancia de 4.ª ..... *pág. 264*
6.M.2.3.1. M2+M4+M1. ..... *pág. 264*
6.M.2.3.2. M4+M1+M3. ..... *pág. 265*
6.M.2.3.3. M5+M2+M4. ..... *pág. 265*
6.M.2.4. Elementos a distancia de 5.ª ..... *pág. 266*
6.M.2.4.1. M1+M4+M2. ..... *pág. 266*
6.M.2.4.2. M3+M1+M4. ..... *pág. 266*
6.M.2.4.3. M4+M2+M5. ..... *pág. 267*
6.M.2.5. Elementos a distancia de 6.ª ..... *pág. 267*
6.M.2.5.1. M1+M5+M3. ..... *pág. 267*
6.M.2.5.2. M5+M3+M2. ..... *pág. 268*
6.M.2.6. Elementos a distancia de 7.ª ..... *pág. 268*
6.M.2.6.1. M5+M4+M3. ..... *pág. 268*
6.M.3. Con cuatro elementos. ..... *pág. 269*
6.M.3.1. Elementos a distancia de 3.ª ..... *pág. 269*
6.M.3.1.1. M2+M3+M5+M1. ..... *pág. 269*
6.M.3.2. Elementos a distancia de 4.ª ..... *pág. 269*
6.M.3.2.1. M2+M4+M1+M3. ..... *pág. 269*
6.M.3.2.2. M5+M2+M4+M1. ..... *pág. 270*
6.M.3.3. Elementos a distancia de 5.ª ..... *pág. 270*
6.M.3.3.1. M1+M4+M2+M5. ..... *pág. 270*
6.M.3.3.2. M3+M1+M4+M2. ..... *pág. 271*
6.M.3.4. Elementos a distancia de 6.ª ..... *pág. 271*
6.M.3.4.1. M1+M5+M3+M2. ..... *pág. 271*

6.M.4. Con cinco elementos. ..... *pág. 272*
6.M.4.1. Elementos a distancia de 4.ª ..... *pág. 272*
6.M.4.1.1. M5+M2+M4+M1+M3. ..... *pág. 272*
7. Con elementos en el ámbito de la 10.ª ..... *pág. 273*
7.F. Columna F. ..... *pág. 273*
7.F.1. Con dos elementos. ..... *pág. 273*
7.F.1.1. Elementos a distancia de 2.ª ..... *pág. 273*
7.F.1.1.1. F1+F2. ..... *pág. 273*
7.F.1.1.2. F3+F4. ..... *pág. 273*
7.F.1.2. Elementos a distancia de 3.ª ..... *pág. 273*
7.F.1.2.1. F2+F3. ..... *pág. 273*
7.F.1.3. Elementos a distancia de 4.ª ..... *pág. 273*
7.F.1.3.1. F1+F3. ..... *pág. 273*
7.F.1.3.2. F2+F4. ..... *pág. 274*
7.F.1.3.3. F4+F1. ..... *pág. 274*
7.F.1.4. Elementos a distancia de 5.ª ..... *pág. 274*
7.F.1.4.1. F1+F4. ..... *pág. 274*
7.F.1.4.2. F3+F1. ..... *pág. 274*
7.F.1.4.3. F4+F2. ..... *pág. 275*
7.F.1.5. Elementos a distancia de 6.ª ..... *pág. 275*
7.F.1.5.1. F3+F2. ..... *pág. 275*
7.F.1.6. Elementos a distancia de 7.ª ..... *pág. 275*
7.F.1.6.1. F2+F1. ..... *pág. 275*
7.F.1.6.2. F4+F3. ..... *pág. 275*
7.F.1.7. Elementos a distancia de 8.ª ..... *pág. 276*
7.F.1.7.1. F1+F1(8.ª). ..... *pág. 276*
7.F.1.7.2. F2+F2(8.ª). ..... *pág. 276*
7.F.1.7.3. F3+F3(8.ª). ..... *pág. 276*
7.F.1.7.4. F4+F4(8.ª). ..... *pág. 276*
7.F.1.8. Elementos a distancia de 9.ª ..... *pág. 277*
7.F.1.8.1. F1+F2(8.ª). ..... *pág. 277*
7.F.1.8.2. F3+F4(8.ª). ..... *pág. 277*
7.F.1.9. Elementos a distancia de 10.ª ..... *pág. 277*
7.F.1.9.1. F2+F3(8.ª). ..... *pág. 277*
7.F.1.10. Elementos a distancia de 11.ª ..... *pág. 277*
7.F.1.10.1. F1+F3(8.ª). ..... *pág. 277*
7.F.1.10.2. F2+F4(8.ª). ..... *pág. 278*
7.F.1.10.3. F4+F1(8.ª). ..... *pág. 278*
7.F.2. Con tres elementos. ..... *pág. 278*
7.F.2.1. Elementos a distancia de 4.ª ..... *pág. 278*
7.F.2.1.1. F2+F4+F1. ..... *pág. 278*
7.F.2.1.2. F4+F1+F3. ..... *pág. 279*
7.F.2.2. Elementos a distancia de 5.ª ..... *pág. 279*
7.F.2.2.1. F1+F4+F2. ..... *pág. 279*
7.F.2.2.2. F3+F1+F4. ..... *pág. 280*
7.G. Columna G. ..... *pág. 280*
7.G.1. Con dos elementos. ..... *pág. 280*
7.G.1.1. Elementos a distancia de 8.ª ..... *pág. 280*
7.G.1.1.1. G1+G1(8.ª). ..... *pág. 280*

7.H. Columna H. ..... *pág. 280*
7.H.1. Con dos elementos. ..... *pág. 280*
7.H.1.1. Elementos a distancia de 8.ª ..... *pág. 280*
7.H.1.1.1. H1+H1(8.ª). ..... *pág. 280*
7.I-J. Columnas I-J. ..... *pág. 281*
7.I-J.1. Con dos elementos. ..... *pág. 281*
7.I-J.1.1. Elementos a distancia de 2.ª ..... *pág. 281*
7.I-J.1.1.1. J1+I2. ..... *pág. 281*
7.I-J.1.1.2. J2+I1. ..... *pág. 281*
7.I-J.1.2. Elementos a distancia de 3.ª ..... *pág. 281*
7.I-J.1.2.1. I1+J1. ..... *pág. 281*
7.I-J.1.3. Elementos a distancia de 4.ª ..... *pág. 281*
7.I-J.1.3.1. I1+I2. ..... *pág. 281*
7.I-J.1.3.2. I2+J2. ..... *pág. 282*
7.I-J.1.3.3. J2+J1. ..... *pág. 282*
7.I-J.1.4. Elementos a distancia de 5.ª ..... *pág. 282*
7.I-J.1.4.1. J1+J2. ..... *pág. 282*
7.I-J.1.4.2. I2+I1. ..... *pág. 282*
7.I-J.1.4.3. J2+I2. ..... *pág. 283*
7.I-J.1.5. Elementos a distancia de 6.ª ..... *pág. 283*
7.I-J.1.5.1. J1+I1. ..... *pág. 283*
7.I-J.1.6. Elementos a distancia de 7.ª ..... *pág. 283*
7.I-J.1.6.1. I1+J2. ..... *pág. 283*
7.I-J.1.6.2. I2+J1. ..... *pág. 283*
7.I-J.1.7. Elementos a distancia de 8.ª ..... *pág. 284*
7.I-J.1.7.1. I1+I1(8.ª). ..... *pág. 284*
7.I-J.1.7.2. J1+J1(8.ª). ..... *pág. 284*
7.I-J.1.7.3. I2+I2(8.ª). ..... *pág. 284*
7.I-J.1.7.4. J2+J2(8.ª). ..... *pág. 284*
7.I-J.1.8. Elementos a distancia de 9.ª ..... *pág. 285*
7.I-J.1.8.1. J1+I2(8.ª). ..... *pág. 285*
7.I-J.1.8.2. J2+I1(8.ª). ..... *pág. 285*
7.I-J.1.9. Elementos a distancia de 10.ª ..... *pág. 285*
7.I-J.1.9.1. I1+J1(8.ª). ..... *pág. 285*
7.I-J.1.10. Elementos a distancia de 11.ª ..... *pág. 285*
7.I-J.1.10.1. I1+I2(8.ª). ..... *pág. 285*
7.I-J.1.10.2. I2+J2(8.ª). ..... *pág. 286*
7.I-J.1.10.3. J2+J1(8.ª). ..... *pág. 286*
7.I-J.2. Con tres elementos. ..... *pág. 286*
7.I-J.2.1. Elementos a distancia de 4.ª ..... *pág. 286*
7.I-J.2.1.1. I1+I2+J2. ..... *pág. 286*
7.I-J.2.1.2. I2+J2+J1. ..... *pág. 287*
7.I-J.2.2. Elementos a distancia de 5.ª ..... *pág. 287*
7.I-J.2.2.1. J1+J2+I2. ..... *pág. 287*
7.I-J.2.2.2. J2+I2+I1. ..... *pág. 288*
7.I-J.3. Con cuatro elementos. ..... *pág. 288*
7.I-J.3.1. Elementos a distancia de 4.ª ..... *pág. 288*
7.I-J.3.1.1. I1+I2+J2+J1. ..... *pág. 288*
7.I-J.3.2. Elementos a distancia de 5.ª ..... *pág. 289*
7.I-J.3.2.1. J1+J2+I2+I1. ..... *pág. 289*

7.K. Columna K. ..... *pág. 289*
7.K.1. Con dos elementos. ..... *pág. 289*
7.K.1.1. Elementos a distancia de 2.ª ..... *pág. 289*
7.K.1.1.1. K2+K3. ..... *pág. 289*
7.K.1.2. Elementos a distancia de 4.ª ..... *pág. 289*
7.K.1.2.1. K1+K2. ..... *pág. 289*
7.K.1.2.2. K3+K1. ..... *pág. 290*
7.K.1.3. Elementos a distancia de 5.ª ..... *pág. 290*
7.K.1.3.1. K1+K3. ..... *pág. 290*
7.K.1.3.2. K2+K1. ..... *pág. 290*
7.K.1.4. Elementos a distancia de 8.ª ..... *pág. 290*
7.K.1.4.1. K1+K1(8.ª). ..... *pág. 290*
7.K.1.4.2. K2+K2(8.ª). ..... *pág. 291*
7.K.1.4.3. K3+K3(8.ª). ..... *pág. 291*
7.K.1.5. Elementos a distancia de 9.ª ..... *pág. 291*
7.K.1.5.1. K2+K3(8.ª). ..... *pág. 291*
7.K.1.6. Elementos a distancia de 11.ª ..... *pág. 291*
7.K.1.6.1. K1+K2(8.ª). ..... *pág. 291*
7.K.1.6.2. K3+K1(8.ª). ..... *pág. 292*
7.K.2. Con tres elementos. ..... *pág. 292*
7.K.2.1. Elementos a distancia de 4.ª ..... *pág. 292*
7.K.2.2.1. K3+K1+K2. ..... *pág. 292*
7.K.2.2. Elementos a distancia de 5.ª ..... *pág. 292*
7.K.2.2.1. K2+K1+K3. ..... *pág. 292*
7.L. Columna L. ..... *pág. 293*
7.L.1. Con dos elementos. ..... *pág. 293*
7.L.1.1. Elementos a distancia de 4.ª ..... *pág. 293*
7.L.1.1.1. L2+L1. ..... *pág. 293*
7.L.1.2. Elementos a distancia de 5.ª ..... *pág. 293*
7.L.1.2.1. L1+L2. ..... *pág. 293*
7.L.1.3. Elementos a distancia de 8.ª ..... *pág. 293*
7.L.1.3.1. L1+L1(8.ª). ..... *pág. 293*
7.L.1.3.2. L2+L2(8.ª). ..... *pág. 294*
7.L.1.4. Elementos a distancia de 11.ª ..... *pág. 294*
7.L.1.4.1. L2+L1(8.ª). ..... *pág. 294*
7.M. Columna M. ..... *pág. 294*
7.M.1. Con dos elementos. ..... *pág. 294*
7.M.1.1. Elementos a distancia de 2.ª ..... *pág. 294*
7.M.1.1.1. M1+M2. ..... *pág. 294*
7.M.1.1.2. M3+M4. ..... *pág. 294*
7.M.1.1.3. M4+M5. ..... *pág. 295*
7.M.1.2. Elementos a distancia de 3.ª ..... *pág. 295*
7.M.1.2.1. M2+M3. ..... *pág. 295*
7.M.1.2.2. M3+M5. ..... *pág. 295*
7.M.1.2.3. M5+M1. ..... *pág. 295*
7.M.1.3. Elementos a distancia de 4.ª ..... *pág. 296*
7.M.1.3.1. M1+M3. ..... *pág. 296*
7.M.1.3.2. M2+M4. ..... *pág. 296*
7.M.1.3.3. M4+M1. ..... *pág. 296*
7.M.1.3.4. M5+M2. ..... *pág. 296*
7.M.1.4. Elementos a distancia de 5.ª ..... *pág. 297*
7.M.1.4.1. M1+M4. ..... *pág. 297*

7.M.1.4.2. M2+M5. ..... *pág. 297*
7.M.1.4.3. M3+M1. ..... *pág. 297*
7.M.1.4.4. M4+M2. ..... *pág. 297*
7.M.1.5. Elementos a distancia de 6.ª ..... *pág. 298*
7.M.1.5.1. M1+M5. ..... *pág. 298*
7.M.1.5.2. M3+M2. ..... *pág. 298*
7.M.1.5.3. M5+M3. ..... *pág. 298*
7.M.1.6. Elementos a distancia de 7.ª ..... *pág. 298*
7.M.1.6.1. M2+M1. ..... *pág. 298*
7.M.1.6.2. M4+M3. ..... *pág. 299*
7.M.1.6.3. M5+M4. ..... *pág. 299*
7.M.1.7. Elementos a distancia de 8.ª ..... *pág. 299*
7.M.1.7.1. M1+M1(8.ª). ..... *pág. 299*
7.M.1.7.2. M2+M2(8.ª). ..... *pág. 299*
7.M.1.7.3. M3+M3(8.ª). ..... *pág. 300*
7.M.1.7.4. M4+M4(8.ª). ..... *pág. 300*
7.M.1.7.5. M5+M5(8.ª). ..... *pág. 300*
7.M.1.8. Elementos a distancia de 9.ª ..... *pág. 300*
7.M.1.8.1. M1+M2(8.ª). ..... *pág. 300*
7.M.1.8.2. M3+M4(8.ª). ..... *pág. 301*
7.M.1.8.3. M4+M5(8.ª). ..... *pág. 301*
7.M.1.9. Elementos a distancia de 10.ª ..... *pág. 301*
7.M.1.9.1. M2+M3(8.ª). ..... *pág. 301*
7.M.1.9.2. M3+M5(8.ª). ..... *pág. 301*
7.M.1.9.3. M5+M1(8.ª). ..... *pág. 302*
7.M.1.10. Elementos a distancia de 11.ª ..... *pág. 302*
7.M.1.10.1. M1+M3(8.ª). ..... *pág. 302*
7.M.1.10.2. M2+M4(8.ª). ..... *pág. 302*
7.M.1.10.3. M4+M1(8.ª). ..... *pág. 302*
7.M.1.10.4. M5+M2(8.ª). ..... *pág. 303*
7.M.2. Con tres elementos. ..... *pág. 303*
7.M.2.1. Elementos a distancia de 2.ª ..... *pág. 303*
7.M.2.1.1. M3+M4+M5. ..... *pág. 303*
7.M.2.2. Elementos a distancia de 3.ª ..... *pág. 303*
7.M.2.2.1. M2+M3+M5. ..... *pág. 303*
7.M.2.2.2. M3+M5+M1. ..... *pág. 304*
7.M.2.3. Elementos a distancia de 4.ª ..... *pág. 304*
7.M.2.3.1. M2+M4+M1. ..... *pág. 304*
7.M.2.3.2. M4+M1+M3. ..... *pág. 305*
7.M.2.3.3. M5+M2+M4. ..... *pág. 305*
7.M.2.4. Elementos a distancia de 5.ª ..... *pág. 306*
7.M.2.4.1. M1+M4+M2. ..... *pág. 306*
7.M.2.4.2. M3+M1+M4. ..... *pág. 306*
7.M.2.4.3. M4+M2+M5. ..... *pág. 307*
7.M.2.5. Elementos a distancia de 6.ª ..... *pág. 307*
7.M.2.5.1. M1+M5+M3. ..... *pág. 307*
7.M.2.5.2. M5+M3+M2. ..... *pág. 308*
7.M.2.6. Elementos a distancia de 7.ª ..... *pág. 308*
7.M.2.6.1. M5+M4+M3. ..... *pág. 308*
7.M.3. Con cuatro elementos. ..... *pág. 309*
7.M.3.1. Elementos a distancia de 3.ª ..... *pág. 309*
7.M.3.1.1. M2+M3+M5+M1. ..... *pág. 309*

7.M.3.2. Elementos a distancia de 4.ª ..... *pág. 309*
7.M.3.2.1. M2+M4+M1+M3. ..... *pág. 309*
7.M.3.2.2. M5+M2+M4+M1. ..... *pág. 310*
7.M.3.3. Elementos a distancia de 5.ª ..... *pág. 310*
7.M.3.3.1. M1+M4+M2+M5. ..... *pág. 310*
7.M.3.3.2. M3+M1+M4+M2. ..... *pág. 311*
7.M.3.4. Elementos a distancia de 6.ª ..... *pág. 311*
7.M.3.4.1. M1+M5+M3+M2. ..... *pág. 311*
8. Con elementos en el ámbito de la 11.ª ..... *pág. 313*
8.H. Columna H. ..... *pág. 313*
8.H.1. Con dos elementos. ..... *pág. 313*
8.H.1.1. Elementos a distancia de 8.ª ..... *pág. 313*
8.H.1.1.1. H1+H1(8.ª). ..... *pág. 313*
8.I-J. Columnas I-J. ..... *pág. 313*
8.I-J.1. Con dos elementos. ..... *pág. 313*
8.I-J.1.1. Elementos a distancia de 2.ª ..... *pág. 313*
8.I-J.1.1.1. J1+I2. ..... *pág. 313*
8.I-J.1.1.2. J2+I1. ..... *pág. 313*
8.I-J.1.2. Elementos a distancia de 3.ª ..... *pág. 313*
8.I-J.1.2.1. I1+J1. ..... *pág. 313*
8.I-J.1.3. Elementos a distancia de 4.ª ..... *pág. 314*
8.I-J.1.3.1. I1+I2. ..... *pág. 314*
8.I-J.1.3.2. I2+J2. ..... *pág. 314*
8.I-J.1.3.3. J2+J1. ..... *pág. 314*
8.I-J.1.4. Elementos a distancia de 5.ª ..... *pág. 314*
8.I-J.1.4.1. J1+J2. ..... *pág. 314*
8.I-J.1.4.2. I2+I1. ..... *pág. 315*
8.I-J.1.4.3. J2+I2. ..... *pág. 315*
8.I-J.1.5. Elementos a distancia de 6.ª ..... *pág. 315*
8.I-J.1.5.1. J1+I1. ..... *pág. 315*
8.I-J.1.6. Elementos a distancia de 7.ª ..... *pág. 315*
8.I-J.1.6.1. I1+J2. ..... *pág. 315*
8.I-J.1.6.2. I2+J1. ..... *pág. 316*
8.I-J.1.7. Elementos a distancia de 8.ª ..... *pág. 316*
8.I-J.1.7.1. I1+I1(8.ª). ..... *pág. 316*
8.I-J.1.7.2. J1+J1(8.ª). ..... *pág. 316*
8.I-J.1.7.3. I2+I2(8.ª). ..... *pág. 316*
8.I-J.1.7.4. J2+J2(8.ª). ..... *pág. 317*
8.I-J.1.8. Elementos a distancia de 9.ª ..... *pág. 317*
8.I-J.1.8.1. J1+I2(8.ª). ..... *pág. 317*
8.I-J.1.8.2. J2+I1(8.ª). ..... *pág. 317*
8.I-J.1.9. Elementos a distancia de 10.ª ..... *pág. 317*
8.I-J.1.9.1. I1+J1(8.ª). ..... *pág. 317*
8.I-J.1.10. Elementos a distancia de 11.ª ..... *pág. 318*
8.I-J.1.10.1. I1+I2(8.ª). ..... *pág. 318*
8.I-J.1.10.2. I2+J2(8.ª). ..... *pág. 318*
8.I-J.1.10.3. J2+J1(8.ª). ..... *pág. 318*
8.I-J.1.11. Elementos a distancia de 12.ª ..... *pág. 318*
8.I-J.1.11.1. J1+J2(8.ª). ..... *pág. 318*
8.I-J.1.11.2. I2+I1(8.ª). ..... *pág. 319*
8.I-J.1.11.3. J2+I2(8.ª). ..... *pág. 319*

8.I-J.2. Con tres elementos. ..... *pág. 319*
8.I-J.2.1. Elementos a distancia de 4.ª ..... *pág. 319*
8.I-J.2.1.1. I1+I2+J2. ..... *pág. 319*
8.I-J.2.1.2. I2+J2+J1. ..... *pág. 320*
8.I-J.2.2. Elementos a distancia de 5.ª ..... *pág. 320*
8.I-J.2.2.1. J1+J2+I2. ..... *pág. 320*
8.I-J.2.2.2. J2+I2+I1. ..... *pág. 321*
8.I-J.3. Con cuatro elementos. ..... *pág. 321*
8.I-J.3.1. Elementos a distancia de 4.ª ..... *pág. 321*
8.I-J.3.1.1. I1+I2+J2+J1. ..... *pág. 321*
8.I-J.3.2. Elementos a distancia de 5.ª ..... *pág. 322*
8.I-J.3.2.1. J1+J2+I2+I1. ..... *pág. 322*
8.K. Columna K. ..... *pág. 322*
8.K.1. Con dos elementos. ..... *pág. 322*
8.K.1.1. Elementos a distancia de 2.ª ..... *pág. 322*
8.K.1.1.1. K2+K3. ..... *pág. 322*
8.K.1.2. Elementos a distancia de 4.ª ..... *pág. 322*
8.K.1.2.1. K1+K2. ..... *pág. 322*
8.K.1.2.2. K3+K1. ..... *pág. 323*
8.K.1.3. Elementos a distancia de 5.ª ..... *pág. 323*
8.K.1.3.1. K1+K3. ..... *pág. 323*
8.K.1.3.2. K2+K1. ..... *pág. 323*
8.K.1.4. Elementos a distancia de 7.ª ..... *pág. 323*
8.K.1.4.1. K3+K2. ..... *pág. 323*
8.K.1.5. Elementos a distancia de 8.ª ..... *pág. 324*
8.K.1.5.1. K1+K1(8.ª). ..... *pág. 324*
8.K.1.5.2. K2+K2(8.ª). ..... *pág. 324*
8.K.1.5.3. K3+K3(8.ª). ..... *pág. 324*
8.K.1.6. Elementos a distancia de 9.ª ..... *pág. 324*
8.K.1.6.1. K2+K3(8.ª). ..... *pág. 324*
8.K.1.7. Elementos a distancia de 11.ª ..... *pág. 325*
8.K.1.7.1. K1+K2(8.ª). ..... *pág. 325*
8.K.1.8. Elementos a distancia de 12.ª ..... *pág. 325*
8.K.1.8.1. K1+K3(8.ª). ..... *pág. 325*
8.K.2. Con tres elementos. ..... *pág. 325*
8.K.2.1. Elementos a distancia de 4.ª ..... *pág. 325*
8.K.2.1.1. K3+K1+K2. ..... *pág. 325*
8.K.2.2. Elementos a distancia de 5.ª ..... *pág. 326*
8.K.2.2.1. K2+K1+K3. ..... *pág. 326*
8.L. Columna L. ..... *pág. 326*
8.L.1. Con dos elementos. ..... *pág. 326*
8.L.1.1. Elementos a distancia de 4.ª ..... *pág. 326*
8.L.1.1.1. L2+L1. ..... *pág. 326*
8.L.1.2. Elementos a distancia de 5.ª ..... *pág. 326*
8.L.1.2.1. L1+L2. ..... *pág. 326*
8.L.1.3. Elementos a distancia de 8.ª ..... *pág. 327*
8.L.1.3.1. L1+L1(8.ª). ..... *pág. 327*
8.L.1.3.2. L2+L2(8.ª). ..... *pág. 327*
8.L.1.4. Elementos a distancia de 11.ª ..... *pág. 327*
8.L.1.4.1. L2+L1(8.ª). ..... *pág. 327*
8.L.1.5. Elementos a distancia de 12.ª ..... *pág. 327*
8.L.1.5.1. L1+L2(8.ª). ..... *pág. 327*

8.M. Columna M. ..... *pág. 328*
8.M.1. Con dos elementos. ..... *pág. 328*
8.M.1.1. Elementos a distancia de 2.ª ..... *pág. 328*
8.M.1.1.1. M1+M2. ..... *pág. 328*
8.M.1.1.2. M3+M4. ..... *pág. 328*
8.M.1.1.3. M4+M5. ..... *pág. 328*
8.M.1.2. Elementos a distancia de 3.ª ..... *pág. 328*
8.M.1.2.1. M2+M3. ..... *pág. 328*
8.M.1.2.2. M3+M5. ..... *pág. 329*
8.M.1.2.3. M5+M1. ..... *pág. 329*
8.M.1.3. Elementos a distancia de 4.ª ..... *pág. 329*
8.M.1.3.1. M1+M3. ..... *pág. 329*
8.M.1.3.2. M2+M4. ..... *pág. 329*
8.M.1.3.3. M4+M1. ..... *pág. 330*
8.M.1.3.4. M5+M2. ..... *pág. 330*
8.M.1.4. Elementos a distancia de 5.ª ..... *pág. 330*
8.M.1.4.1. M1+M4. ..... *pág. 330*
8.M.1.4.2. M2+M5. ..... *pág. 330*
8.M.1.4.3. M3+M1. ..... *pág. 331*
8.M.1.4.4. M4+M2. ..... *pág. 331*
8.M.1.5. Elementos a distancia de 6.ª ..... *pág. 331*
8.M.1.5.1. M1+M5. ..... *pág. 331*
8.M.1.5.2. M3+M2. ..... *pág. 331*
8.M.1.5.3. M5+M3. ..... *pág. 332*
8.M.1.6. Elementos a distancia de 7.ª ..... *pág. 332*
8.M.1.6.1. M2+M1. ..... *pág. 332*
8.M.1.6.2. M4+M3. ..... *pág. 332*
8.M.1.6.3. M5+M4. ..... *pág. 332*
8.M.1.7. Elementos a distancia de 8.ª ..... *pág. 333*
8.M.1.7.1. M1+M1(8.ª). ..... *pág. 333*
8.M.1.7.2. M2+M2(8.ª). ..... *pág. 333*
8.M.1.7.3. M3+M3(8.ª). ..... *pág. 333*
8.M.1.7.4. M4+M4(8.ª). ..... *pág. 333*
8.M.1.7.5. M5+M5(8.ª). ..... *pág. 334*
8.M.1.8. Elementos a distancia de 9.ª ..... *pág. 334*
8.M.1.8.1. M1+M2(8.ª). ..... *pág. 334*
8.M.1.8.2. M3+M4(8.ª). ..... *pág. 334*
8.M.1.8.3. M4+M5(8.ª). ..... *pág. 334*
8.M.1.9. Elementos a distancia de 10.ª ..... *pág. 335*
8.M.1.9.1. M2+M3(8.ª). ..... *pág. 335*
8.M.1.9.2. M3+M5(8.ª). ..... *pág. 335*
8.M.1.9.3. M5+M1(8.ª). ..... *pág. 335*
8.M.1.10. Elementos a distancia de 11.ª ..... *pág. 335*
8.M.1.10.1. M1+M3(8.ª). ..... *pág. 335*
8.M.1.10.2. M2+M4(8.ª). ..... *pág. 336*
8.M.1.10.3. M4+M1(8.ª). ..... *pág. 336*
8.M.1.10.4. M5+M2(8.ª). ..... *pág. 336*
8.M.1.11. Elementos a distancia de 12.ª ..... *pág. 336*
8.M.1.11.1. M1+M4(8.ª). ..... *pág. 336*
8.M.1.11.2. M2+M5(8.ª). ..... *pág. 337*
8.M.1.11.3. M3+M1(8.ª). ..... *pág. 337*
8.M.1.11.4. M4+M2(8.ª). ..... *pág. 337*

8.M.2. Con tres elementos. ..... *pág. 337*
8.M.2.1. Elementos a distancia de 2.ª ..... *pág. 337*
8.M.2.1.1. M3+M4+M5. ..... *pág. 337*
8.M.2.2. Elementos a distancia de 3.ª ..... *pág. 338*
8.M.2.2.1. M2+M3+M5. ..... *pág. 338*
8.M.2.2.2. M3+M5+M1. ..... *pág. 338*
8.M.2.3. Elementos a distancia de 4.ª ..... *pág. 339*
8.M.2.3.1. M2+M4+M1. ..... *pág. 339*
8.M.2.3.2. M4+M1+M3. ..... *pág. 339*
8.M.2.3.3. M5+M2+M4. ..... *pág. 340*
8.M.2.4. Elementos a distancia de 5.ª ..... *pág. 340*
8.M.2.4.1. M1+M4+M2. ..... *pág. 340*
8.M.2.4.2. M3+M1+M4. ..... *pág. 341*
8.M.2.4.3. M4+M2+M5. ..... *pág. 341*
8.M.2.5. Elementos a distancia de 6.ª ..... *pág. 342*
8.M.2.5.1. M1+M5+M3. ..... *pág. 342*
8.M.2.5.2. M5+M3+M2. ..... *pág. 342*
8.M.2.6. Elementos a distancia de 7.ª ..... *pág. 343*
8.M.2.6.1. M5+M4+M3. ..... *pág. 343*
8.M.3. Con cuatro elementos. ..... *pág. 343*
8.M.3.1. Elementos a distancia de 3.ª ..... *pág. 343*
8.M.3.1.1. M2+M3+M5+M1. ..... *pág. 343*
8.M.3.2. Elementos a distancia de 4.ª ..... *pág. 344*
8.M.3.2.1. M2+M4+M1+M3. ..... *pág. 344*
8.M.3.2.2. M5+M2+M4+M1. ..... *pág. 344*
8.M.3.3. Elementos a distancia de 5.ª ..... *pág. 345*
8.M.3.3.1. M1+M4+M2+M5. ..... *pág. 345*
8.M.4. Con cinco elementos. ..... *pág. 345*
8.M.4.1. Elementos a distancia de 4.ª ..... *pág. 345*
8.M.4.1.1. M5+M2+M4+M1+M3. ..... *pág. 345*
9. Con elementos en el ámbito de la 12.ª ..... *pág. 347*
9.K. Columna K. ..... *pág. 347*
9.K.1. Con dos elementos. ..... *pág. 347*
9.K.1.1. Elementos a distancia de 4.ª ..... *pág. 347*
9.K.1.1.1. K1+K2. ..... *pág. 347*
9.K.1.1.2. K3+K1. ..... *pág. 347*
9.K.1.2. Elementos a distancia de 5.ª ..... *pág. 347*
9.K.1.2.1. K1+K3. ..... *pág. 347*
9.K.1.2.2. K2+K1. ..... *pág. 347*
9.K.1.3. Elementos a distancia de 8.ª ..... *pág. 348*
9.K.1.3.1. K1+K1(8.ª). ..... *pág. 348*
9.K.1.3.2. K2+K2(8.ª). ..... *pág. 348*
9.K.1.3.3. K3+K3(8.ª). ..... *pág. 348*
9.K.1.4. Elementos a distancia de 11.ª ..... *pág. 348*
9.K.1.4.1. K1+K2(8.ª). ..... *pág. 348*
9.K.1.4.2. K3+K1(8.ª). ..... *pág. 349*
9.K.1.5. Elementos a distancia de 12.ª ..... *pág. 349*
9.K.1.5.1. K1+K3(8.ª). ..... *pág. 349*
9.K.1.5.2. K2+K1(8.ª). ..... *pág. 349*
9.K.2. Con tres elementos. ..... *pág. 349*
9.K.2.1. Elementos a distancia de 4.ª ..... *pág. 349*
9.K.2.1.1. K3+K1+K2. ..... *pág. 349*

9.K.2.2. Elementos a distancia de 5.ª ..... *pág. 350*
9.K.2.2.1. K2+K1+K3. ..... *pág. 350*
9.L. Columna L. ..... *pág. 350*
9.L.1. Con dos elementos. ..... *pág. 350*
9.L.1.1. Elementos a distancia de 4.ª ..... *pág. 350*
9.L.1.1.1. L2+L1. ..... *pág. 350*
9.L.1.2. Elementos a distancia de 5.ª ..... *pág. 351*
9.L.1.2.1. L1+L2. ..... *pág. 351*
9.L.1.3. Elementos a distancia de 8.ª ..... *pág. 351*
9.L.1.3.1. L1+L1(8.ª). ..... *pág. 351*
9.L.1.3.2. L2+L2(8.ª). ..... *pág. 351*
9.L.1.4. Elementos a distancia de 11.ª ..... *pág. 351*
9.L.1.4.1. L2+L1(8.ª). ..... *pág. 351*
9.L.1.5. Elementos a distancia de 12.ª ..... *pág. 352*
9.L.1.5.1. L1+L2(8.ª). ..... *pág. 352*
APÉNDICE ..... *pág. 353*
1. Con elementos en el ámbito de la 7.ª ..... *pág. 353*
1.D. Columna D. ..... *pág. 353*
1.D.1. Con dos elementos. ..... *pág. 353*
1.D.1.1. Elementos a distancia de 8.ª ..... *pág. 353*
1.D.1.1.1. D1+D1(8.ª). ..... *pág. 353*
1.D.1.1.2. D2+D2(8.ª). ..... *pág. 353*
1.D.1.1.3. D3+D3(8.ª). ..... *pág. 353*
1.D.1.1.4. D4+D4(8.ª). ..... *pág. 353*
1.E. Columna E. ..... *pág. 354*
1.E.1. Con dos elementos. ..... *pág. 354*
1.E.1.1. Elementos a distancia de 8.ª ..... *pág. 354*
1.E.1.1.1. E1+E1(8.ª). ..... *pág. 354*
1.F. Columna F. ..... *pág. 354*
1.F.1. Con dos elementos. ..... *pág. 354*
1.F.1.1. Elementos a distancia de 8.ª ..... *pág. 354*
1.F.1.1.1. F1+F1(8.ª). ..... *pág. 354*
1.F.1.1.2. F2+F2(8.ª). ..... *pág. 354*
1.F.1.1.3. F3+F3(8.ª). ..... *pág. 354*
1.F.1.1.4. F4+F4(8.ª). ..... *pág. 355*
1.G. Columna G. ..... *pág. 355*
1.G.1. Con dos elementos. ..... *pág. 355*
1.G.1.1. Elementos a distancia de 8.ª ..... *pág. 355*
1.G.1.1.1. G1+G1(8.ª). ..... *pág. 355*
1.H. Columna H. ..... *pág. 355*
1.H.1. Con dos elementos. ..... *pág. 355*
1.H.1.1. Elementos a distancia de 8.ª ..... *pág. 355*
1.H.1.1.1. H1+H1(8.ª). ..... *pág. 355*
1.I. Columna I. ..... *pág. 355*
1.I.1. Con dos elementos. ..... *pág. 355*
1.I.1.1. Elementos a distancia de 8.ª ..... *pág. 355*
1.I.1.1.1. I1+I1(8.ª). ..... *pág. 355*
1.I.1.1.2. I2+I2(8.ª). ..... *pág. 356*
1.J. Columna J. ..... *pág. 356*
1.J.1. Con dos elementos. ..... *pág. 356*
1.J.1.1. Elementos a distancia de 8.ª ..... *pág. 356*
1.J.1.1.1. J1+J1(8.ª). ..... *pág. 356*

1.J.1.1.2. J2+J2(8.ª). ..... *pág. 356*
1.K. Columna K. ..... *pág. 356*
1.K.1. Con dos elementos. ..... *pág. 356*
1.K.1.1. Elementos a distancia de 8.ª ..... *pág. 356*
1.K.1.1.1. K1+K1(8.ª). ..... *pág. 356*
1.K.1.1.2. K2+K2(8.ª). ..... *pág. 357*
1.K.1.1.3. K3+K3(8.ª). ..... *pág. 357*
1.L. Columna L. ..... *pág. 357*
1.L.1. Con dos elementos. ..... *pág. 357*
1.L.1.1. Elementos a distancia de 8.ª ..... *pág. 357*
1.L.1.1.1. L1+L1(8.ª). ..... *pág. 357*
1.L.1.1.2. L2+L2(8.ª). ..... *pág. 357*
2. Con elementos en el ámbito de la 9.ª ..... *pág. 359*
2.D. Columna D. ..... *pág. 359*
2.D.1. Con dos elementos. ..... *pág. 359*
2.D.1.1. Elementos a distancia de 8.ª ..... *pág. 359*
2.D.1.1.1. D1+D1(8.ª). ..... *pág. 359*
2.D.1.1.2. D2+D2(8.ª). ..... *pág. 359*
2.D.1.1.3. D3+D3(8.ª). ..... *pág. 359*
2.D.1.1.4. D4+D4(8.ª). ..... *pág. 359*
2.E. Columna E. ..... *pág. 360*
2.E.1. Con dos elementos. ..... *pág. 360*
2.E.1.1. Elementos a distancia de 8.ª ..... *pág. 360*
2.E.1.1.1. E1+E1(8.ª). ..... *pág. 360*
2.F. Columna F. ..... *pág. 360*
2.F.1. Con dos elementos. ..... *pág. 360*
2.F.1.1. Elementos a distancia de 8.ª ..... *pág. 360*
2.F.1.1.1. F1+F1(8.ª). ..... *pág. 360*
2.F.1.1.2. F2+F2(8.ª). ..... *pág. 360*
2.F.1.1.3. F3+F3(8.ª). ..... *pág. 360*
2.F.1.1.4. F4+F4(8.ª). ..... *pág. 361*
2.G. Columna G. ..... *pág. 361*
2.G.1. Con dos elementos. ..... *pág. 361*
2.G.1.1. Elementos a distancia de 8.ª ..... *pág. 361*
2.G.1.1.1. G1+G1(8.ª). ..... *pág. 361*
2.H. Columna H. ..... *pág. 361*
2.H.1. Con dos elementos. ..... *pág. 361*
2.H.1.1. Elementos a distancia de 8.ª ..... *pág. 361*
2.H.1.1.1. H1+H1(8.ª). ..... *pág. 361*
2.I. Columna I. ..... *pág. 361*
2.I.1. Con dos elementos. ..... *pág. 361*
2.I.1.1. Elementos a distancia de 8.ª ..... *pág. 361*
2.I.1.1.1. I1+I1(8.ª). ..... *pág. 361*
2.I.1.1.2. I2+I2(8.ª). ..... *pág. 362*
2.J. Columna J. ..... *pág. 362*
2.J.1. Con dos elementos. ..... *pág. 362*
2.J.1.1. Elementos a distancia de 8.ª ..... *pág. 362*
2.J.1.1.1. J1+J1(8.ª). ..... *pág. 362*
2.J.1.1.2. J2+J2(8.ª). ..... *pág. 362*

2.K. Columna K. ..... *pág. 362*
2.K.1. Con dos elementos. ..... *pág. 362*
2.K.1.1. Elementos a distancia de 8.ª ..... *pág. 362*
2.K.1.1.1. K1+K1(8.ª). ..... *pág. 362*
2.K.1.1.2. K2+K2(8.ª). ..... *pág. 363*
2.K.1.1.3. K3+K3(8.ª). ..... *pág. 363*
2.L. Columna L. ..... *pág. 363*
2.L.1. Con dos elementos. ..... *pág. 363*
2.L.1.1. Elementos a distancia de 8.ª ..... *pág. 363*
2.L.1.1.1. L1+L1(8.ª). ..... *pág. 363*
2.L.1.1.2. L2+L2(8.ª). ..... *pág. 363*
2.M. Columna M. ..... *pág. 364*
2.M.1. Con dos elementos. ..... *pág. 364*
2.M.1.1. Elementos a distancia de 8.ª ..... *pág. 364*
2.M.1.1.1. M1+M1(8.ª). ..... *pág. 364*
2.M.1.1.2. M2+M2(8.ª). ..... *pág. 364*
2.M.1.1.3. M3+M3(8.ª). ..... *pág. 364*
2.M.1.1.4. M4+M4(8.ª). ..... *pág. 364*
2.M.1.1.5. M5+M5(8.ª). ..... *pág. 365*

TABLA GENERATRIZ DE ELEMENTOS

En cada una de las celdas de esta tabla aparecen las notas constitutivas de los diseños empleados en el presente volumen, en base a los cuales he desarrollado los ejercicios que propongo para su estudio. Cada uno de dichos diseños, en lo sucesivo "elementos", consta de tres notas. La primera de ellas, la primera redonda de cada celda, siempre se tocará con el pulgar. La segunda redonda, que coincide siempre con una tecla negra, se tocará con alguno de los tres dedos largos de ambas manos, bien el 2.º, el 3.º o el 4.º, según se indique. Ambas redondas siempre forman parte de la gama de ejercicios que se despliegan a partir de cada celda. La tercera nota de cada elemento, que siempre se tocará con el 5.º dedo, salvo otra indicación, es una de las cabecitas de negra sin plica que aparecen en cada celda después de las dos redondas. Por combinatoria se van obteniendo elementos que requieren cada vez una mayor apertura de la mano.

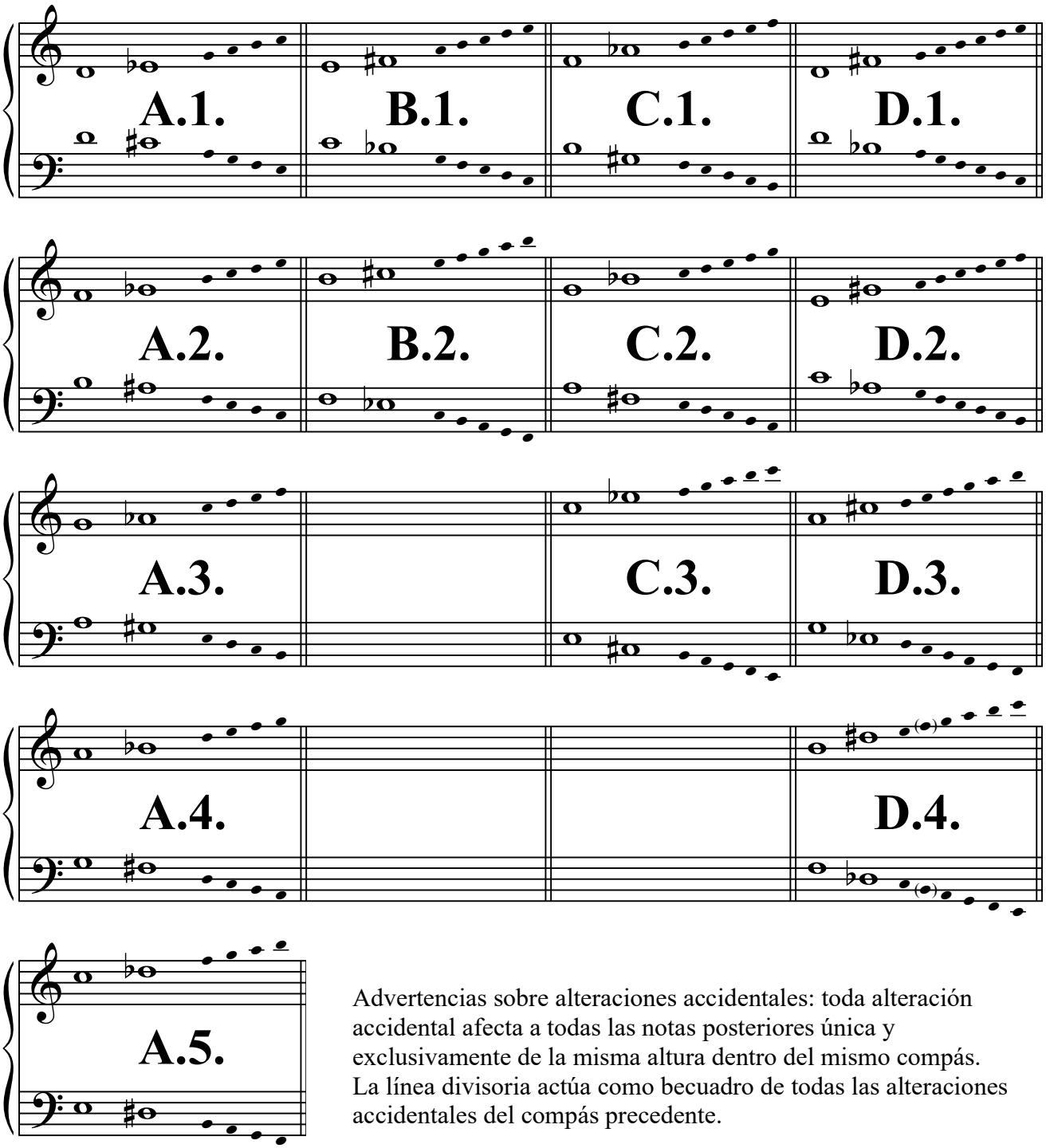

Advertencias sobre alteraciones accidentales: toda alteración accidental afecta a todas las notas posteriores única y exclusivamente de la misma altura dentro del mismo compás. La línea divisoria actúa como becuadro de todas las alteraciones accidentales del compás precedente.

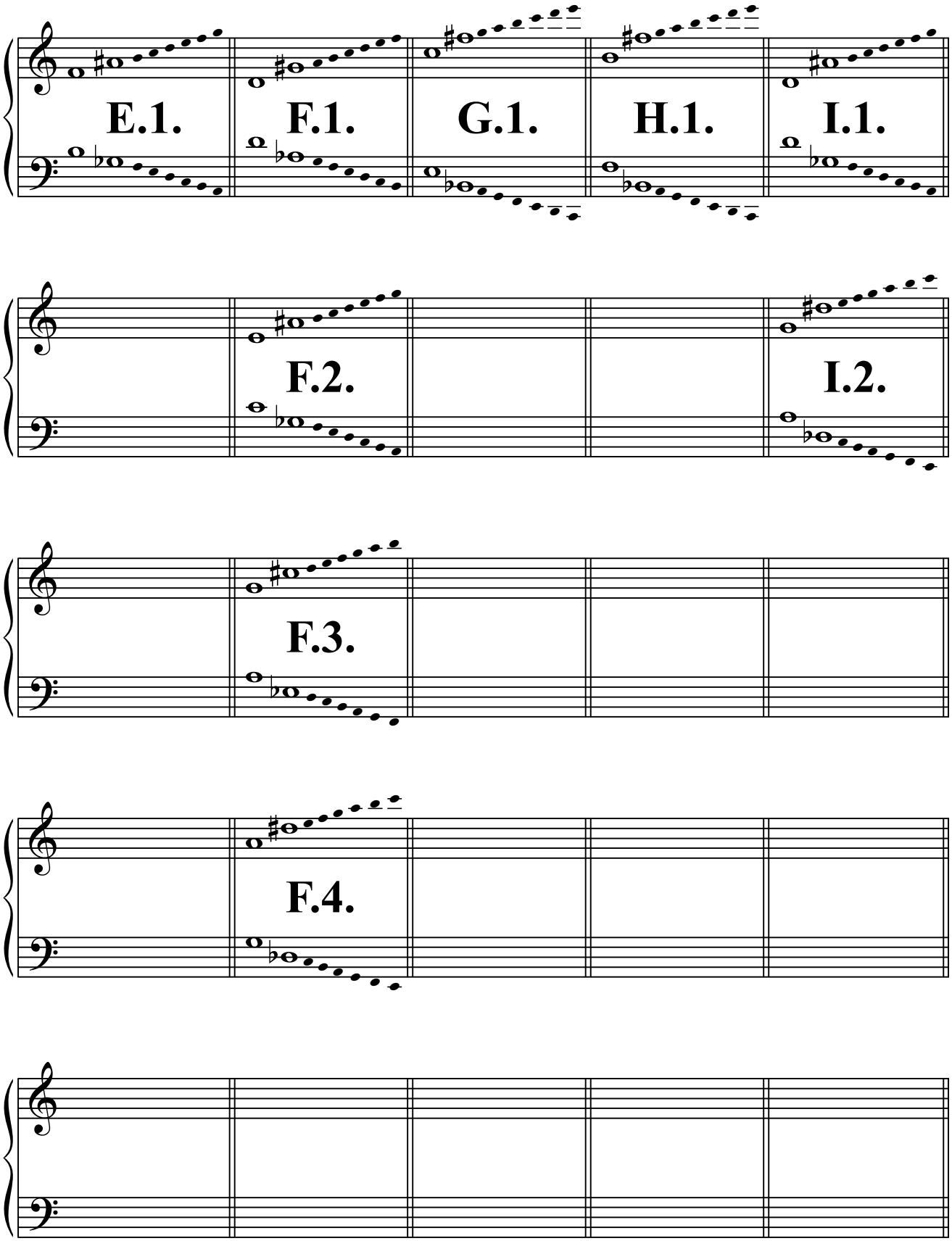
E.1.
F.1.
G.1.
H.1.
I.1.
F.2.
I.2.
F.3.
F.4.

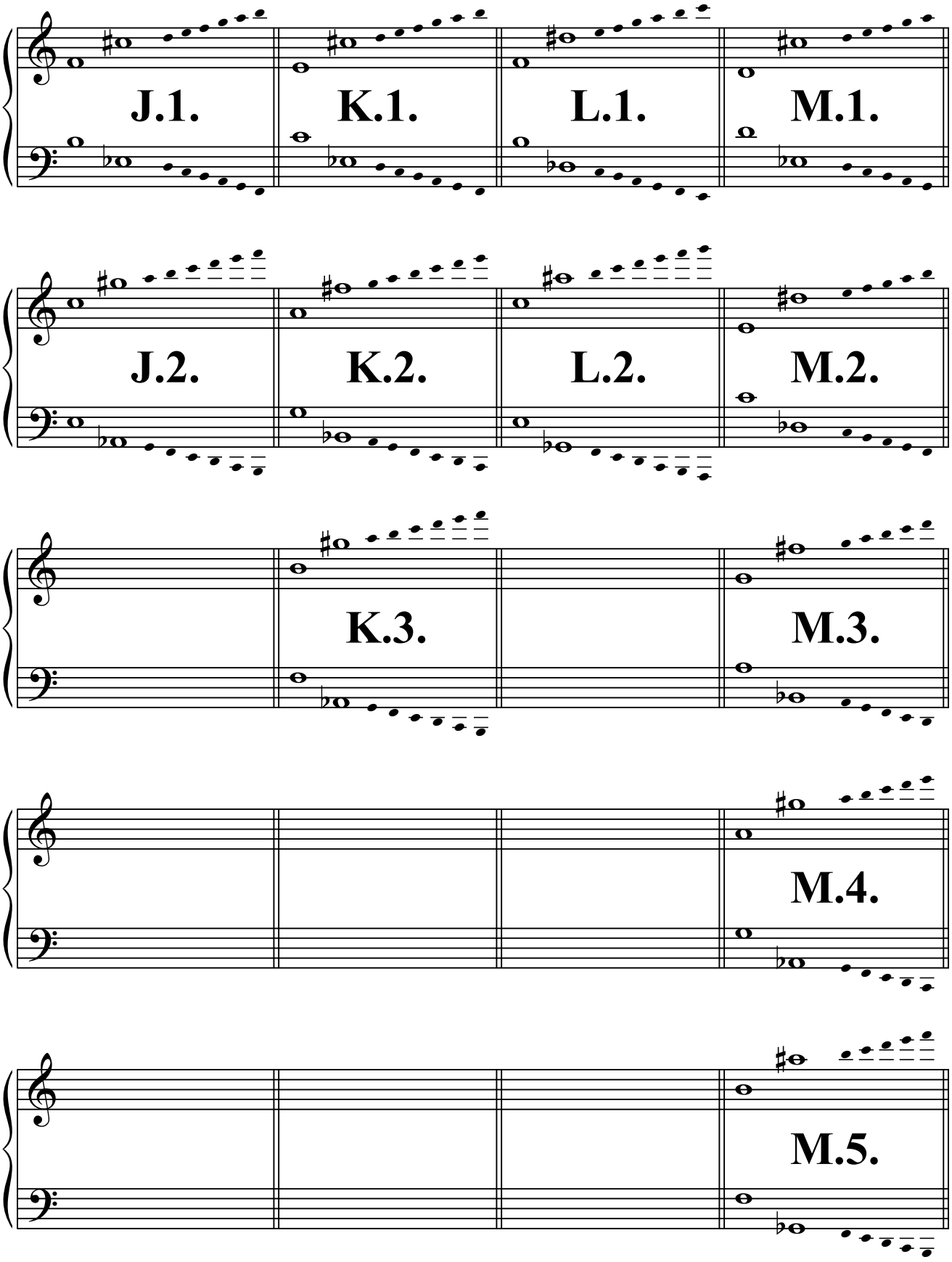
J.1.
K.1.
L.1.
M.1.
J.2.
K.2.
L.2.
M.2.
K.3.
M.3.
M.4.
M.5.

ELEMENTOS.

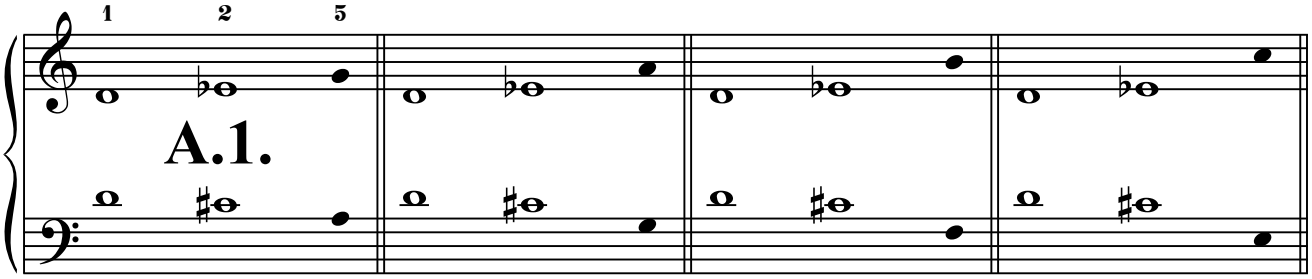

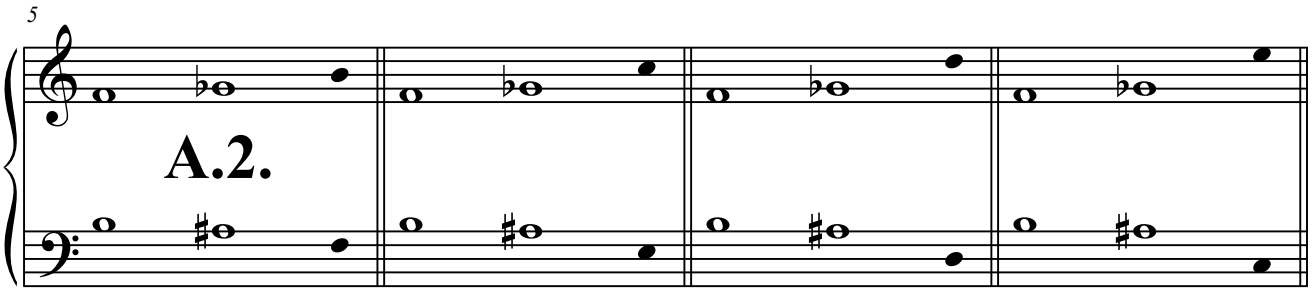

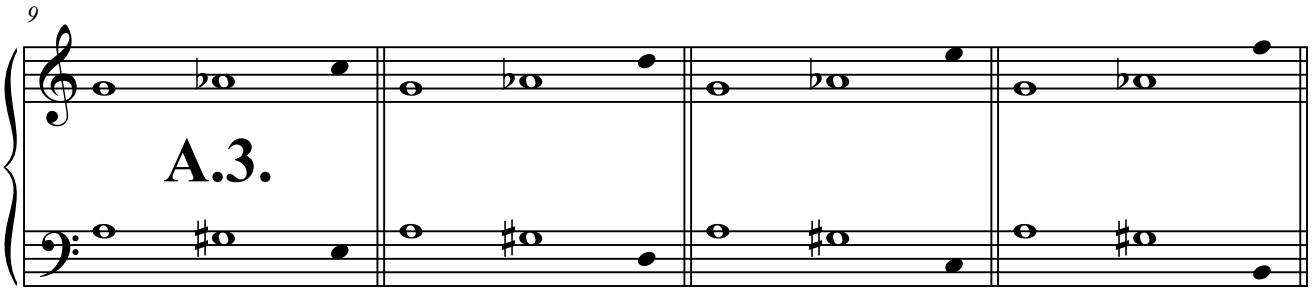

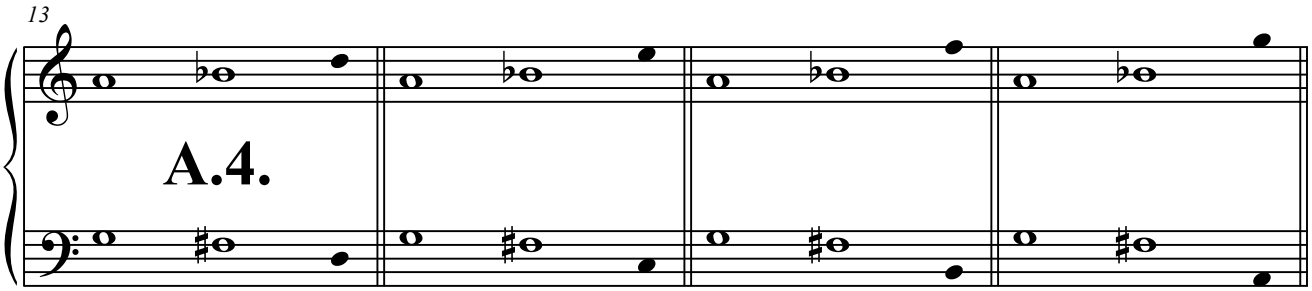

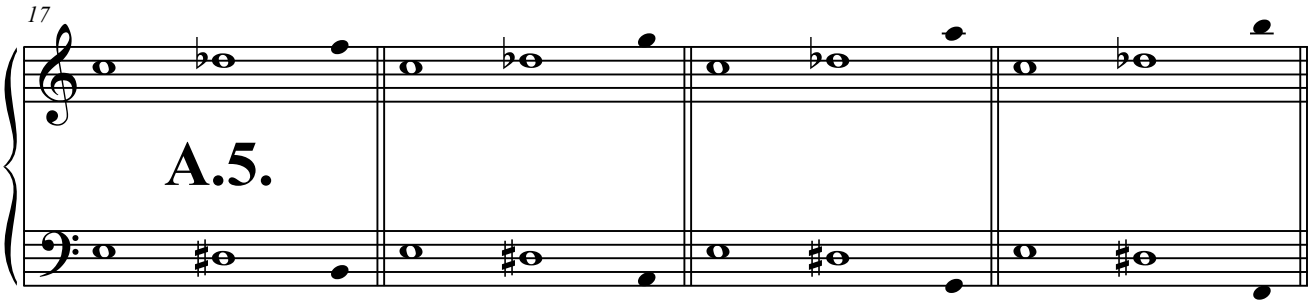

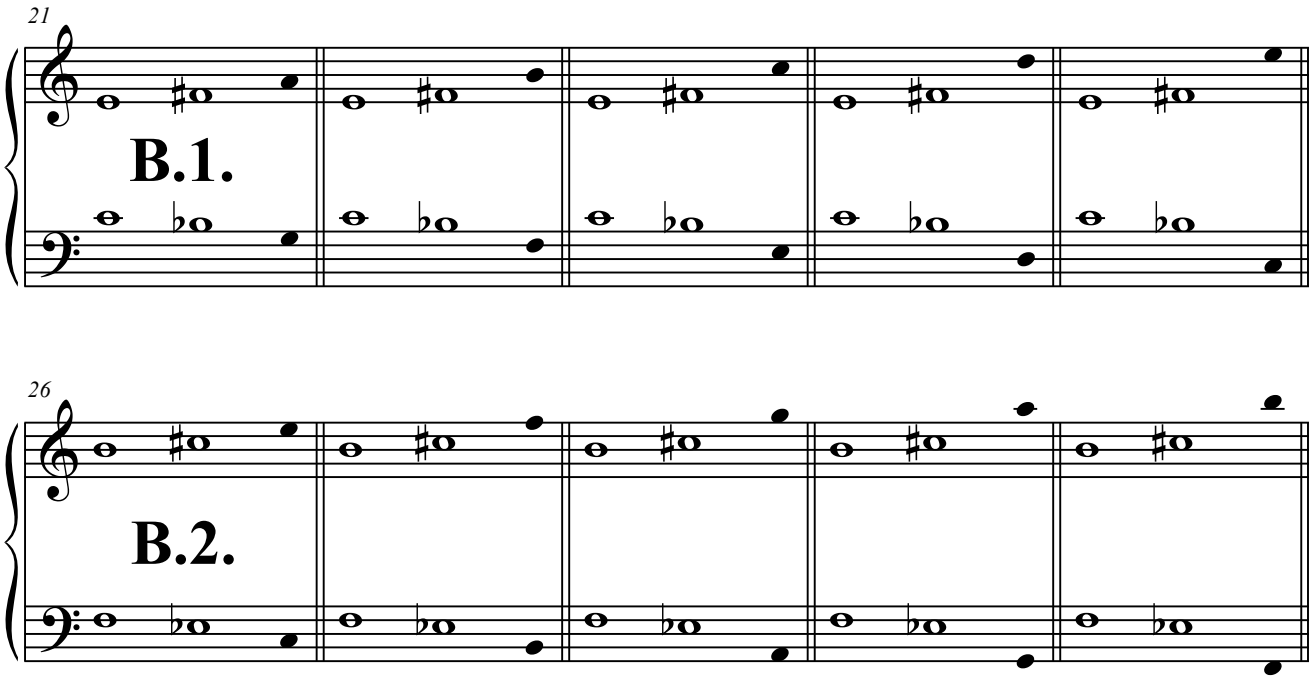
21
B.1.
26
B.2.

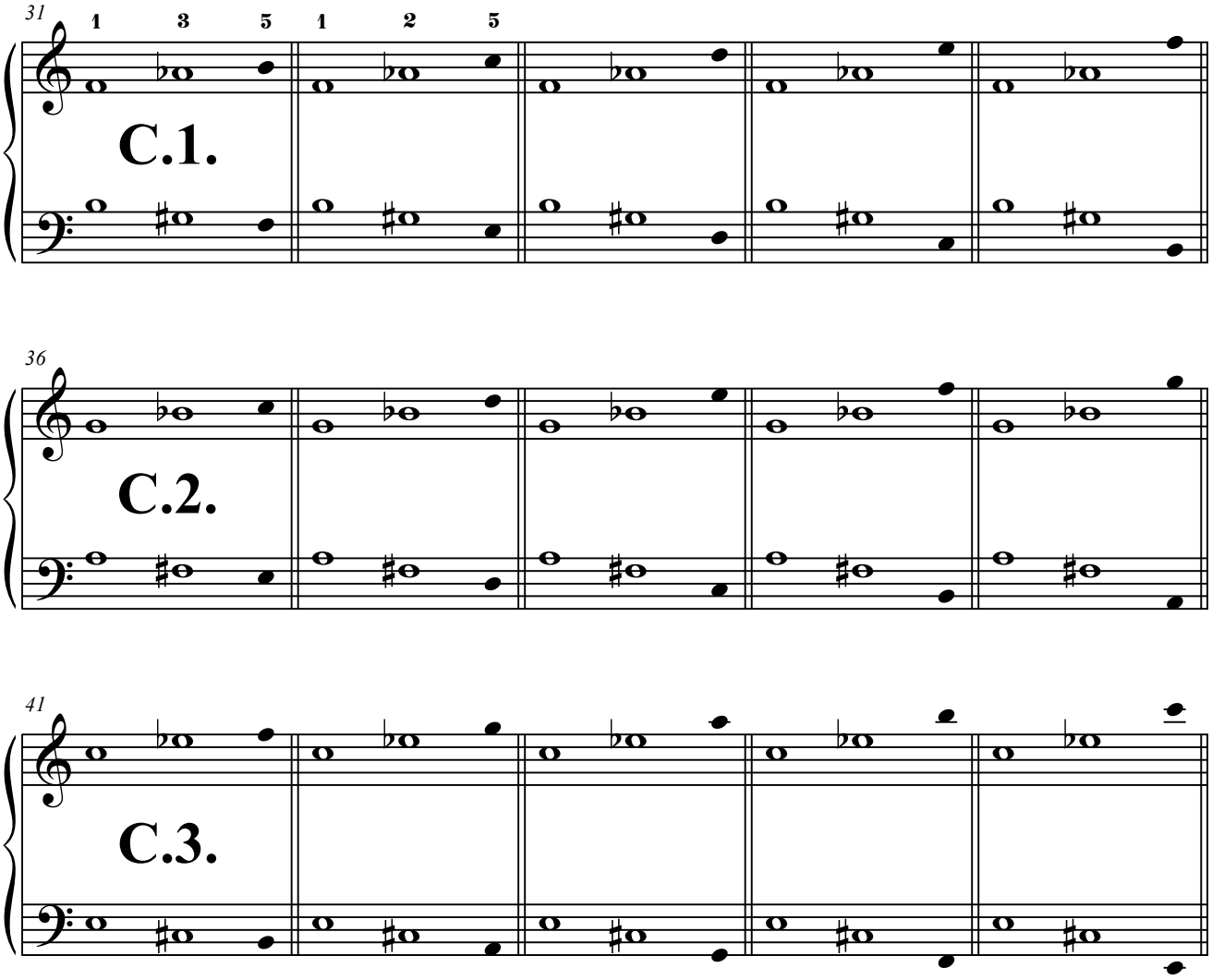
31
1 3 5 1 2 5
C.1.
36
C.2.
41
C.3.

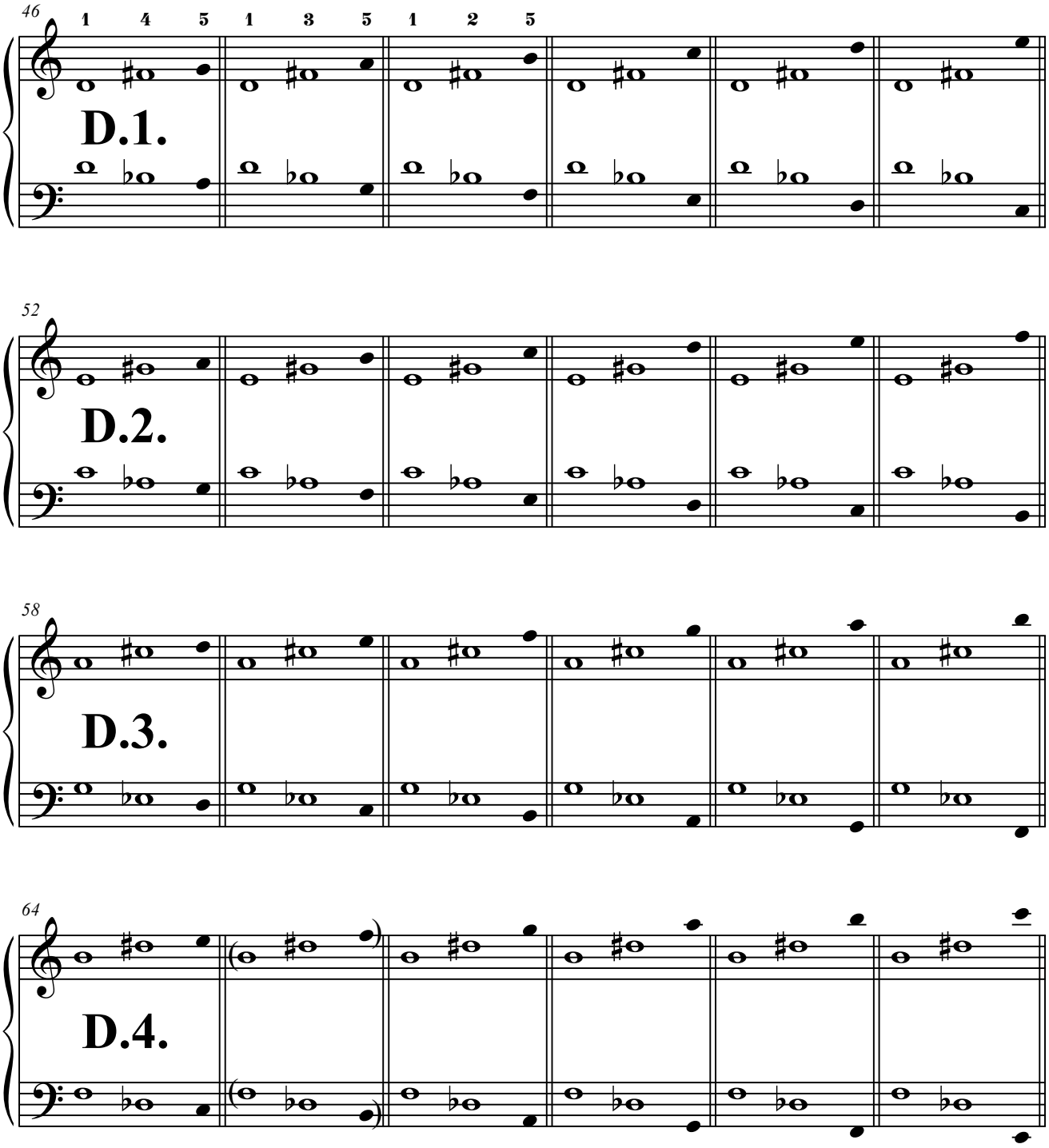
46
1 4 5 1 3 5 1 2 5
D.1.
52
D.2.
58
D.3.
64
D.4.

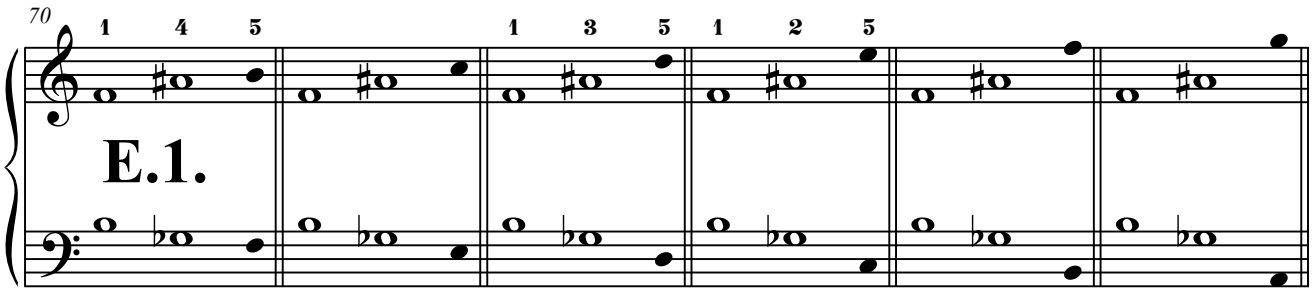
70
1 4 5
1 3 5
1 2 5
E.1.

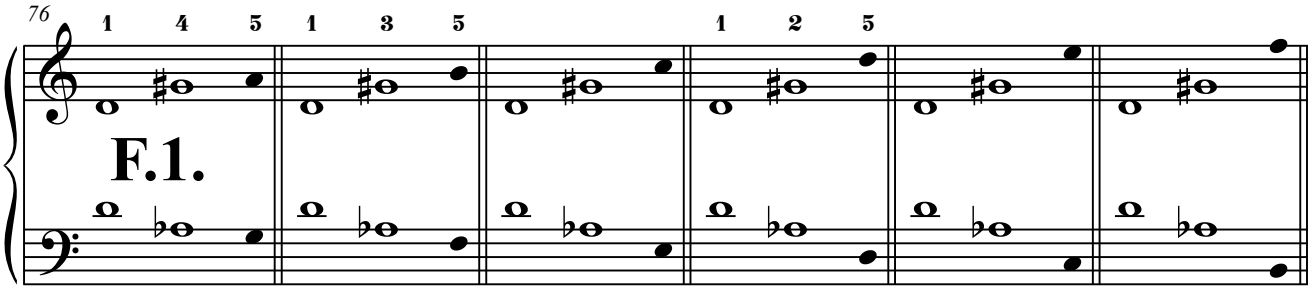
76
1 4 5 1 3 5 1 2 5
F.1.

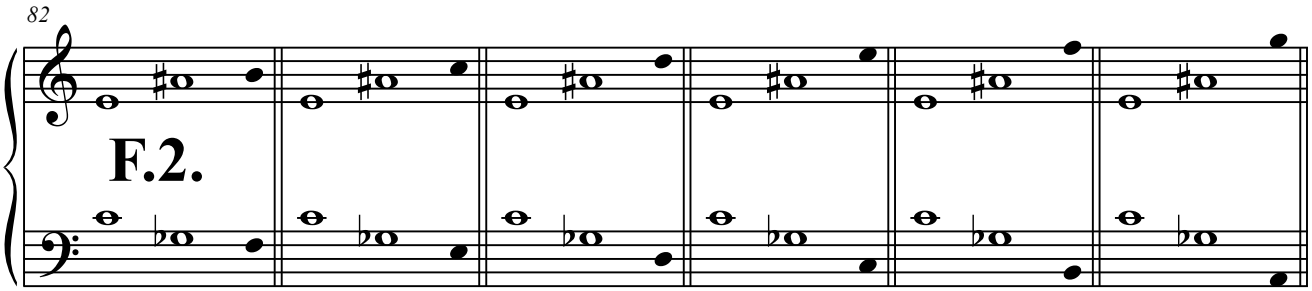
82
F.2.

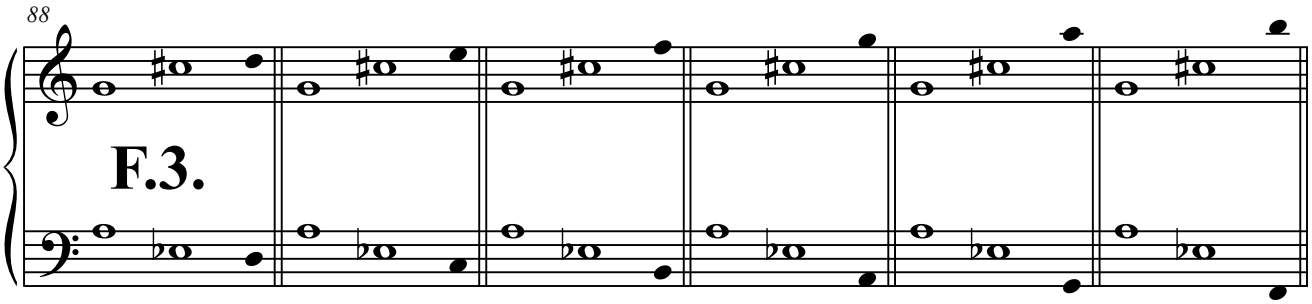
88
F.3.

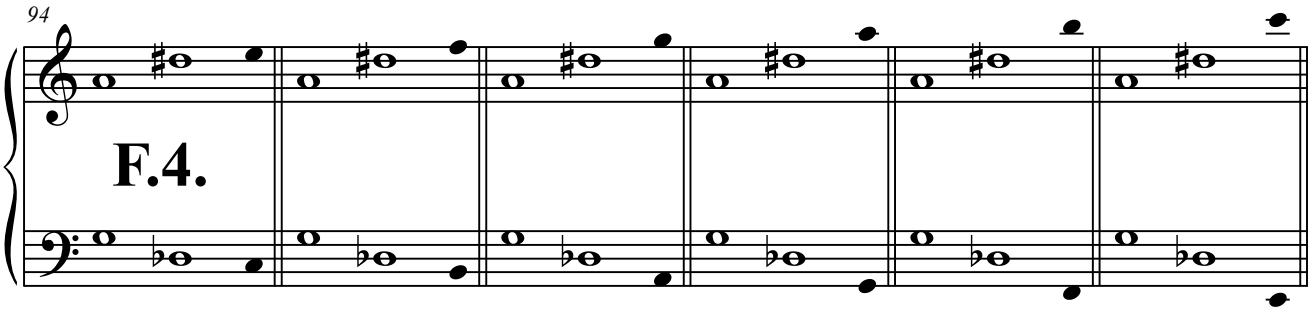
94
F.4.

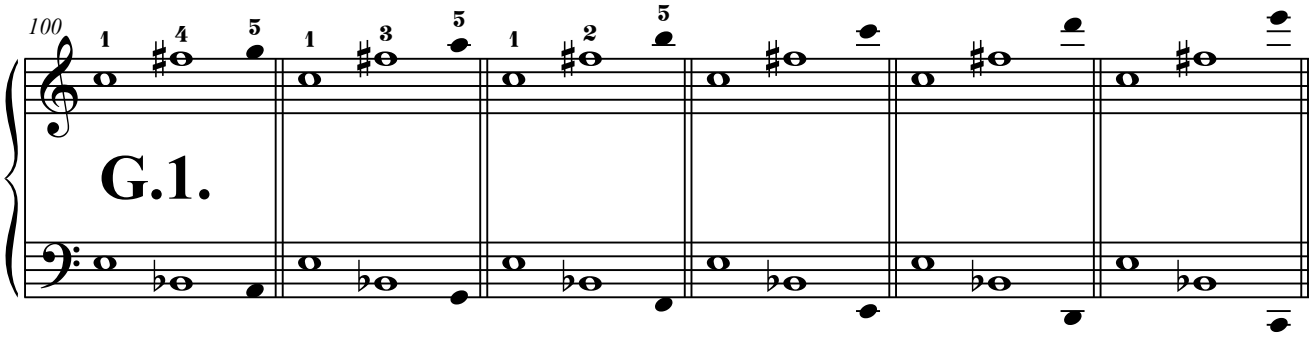
100
G.1.

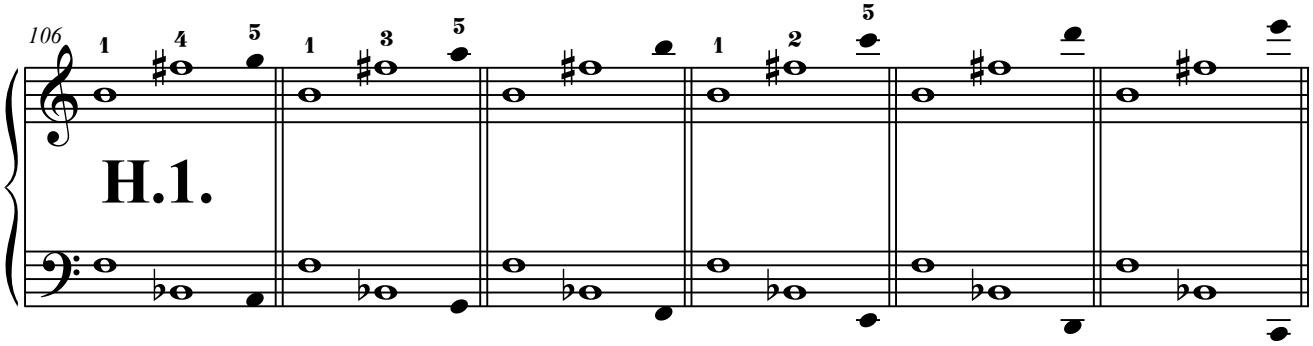
106
H.1.

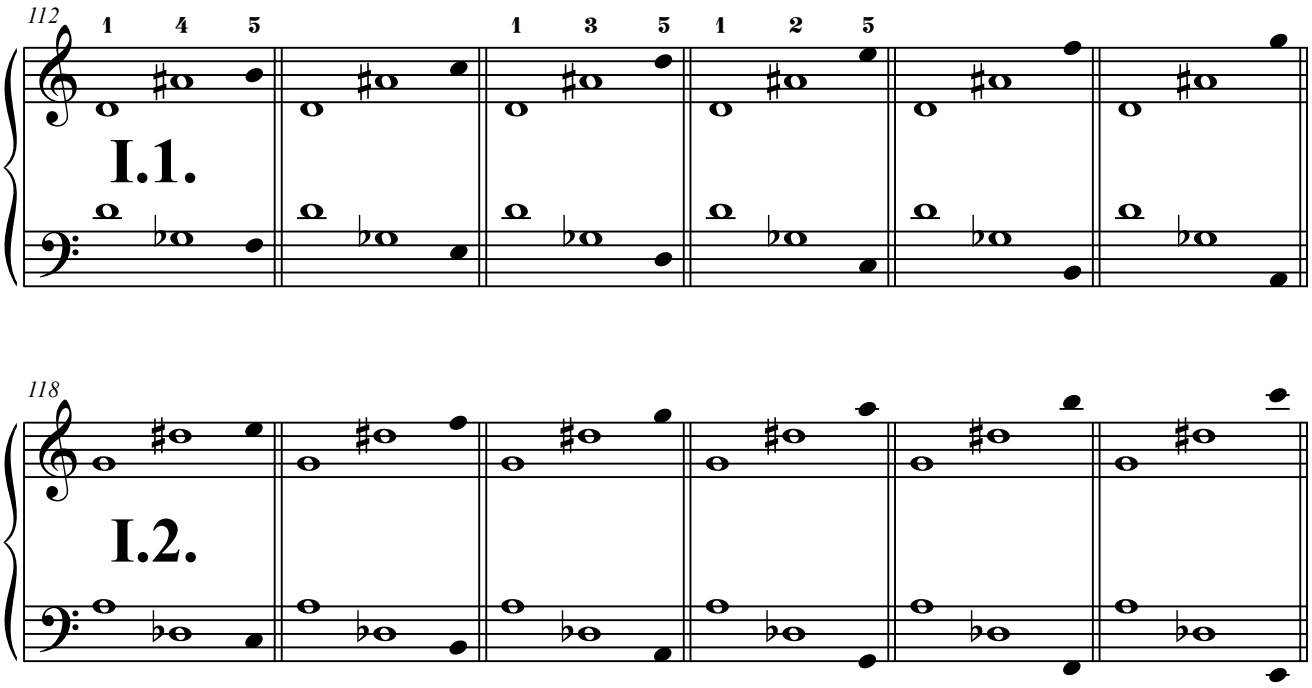
112
1 4 5
1 3 5
1 2 5
I.1.
118
I.2.

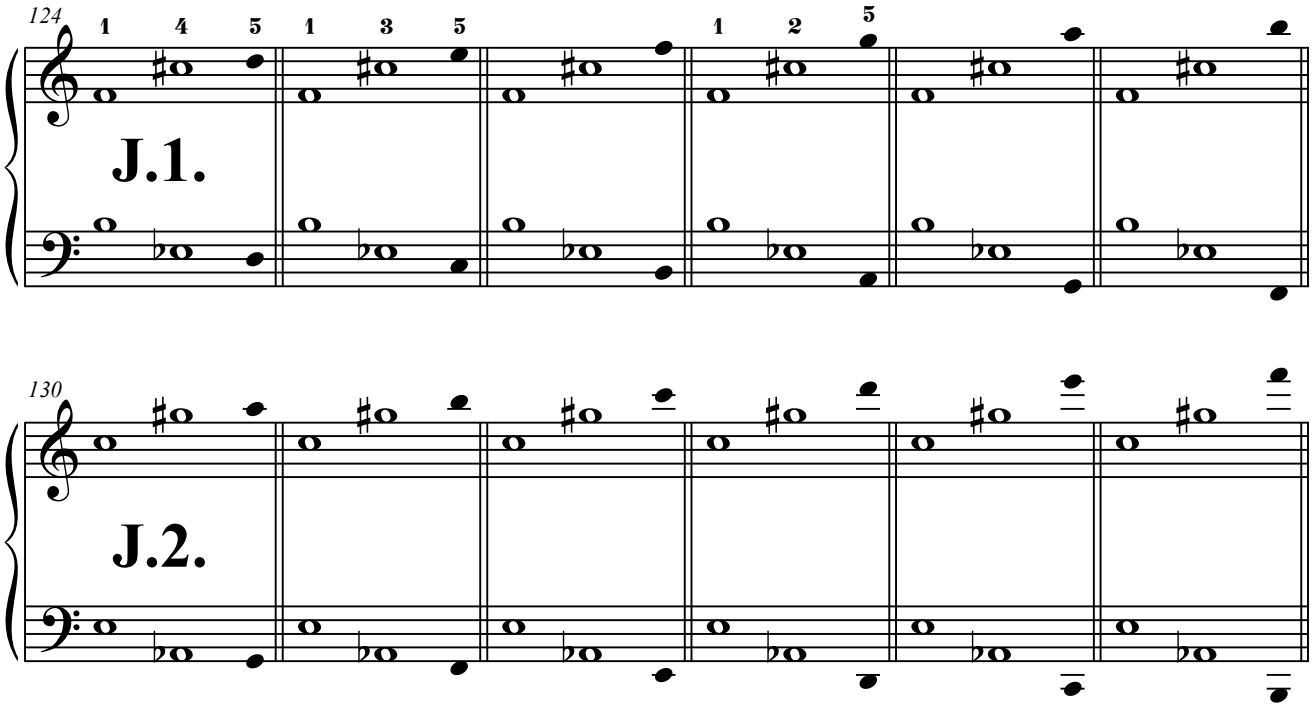
124
1 4 5 1 3 5 1 2 5
J.1.

130
J.2.

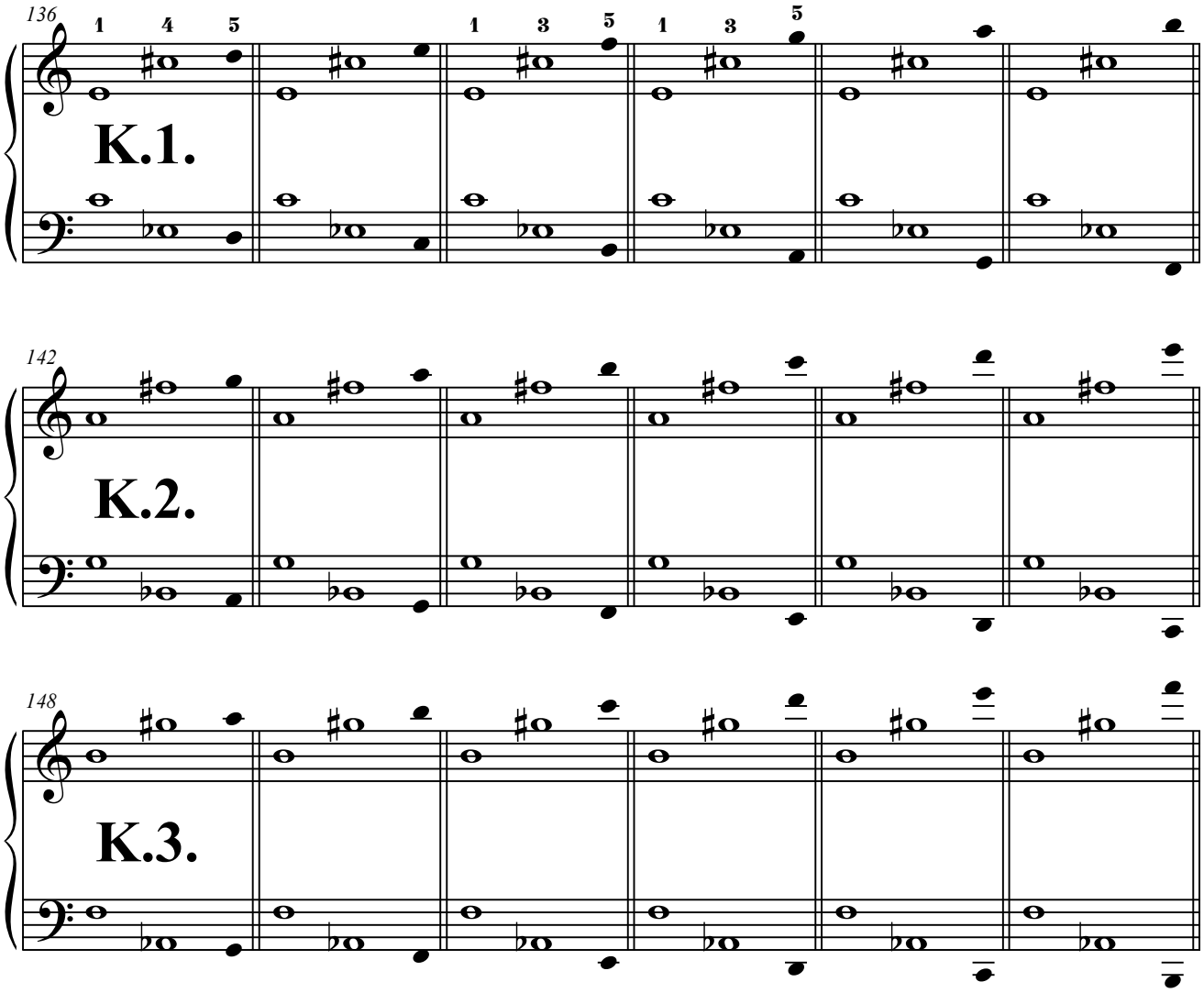
136
1 4 5
1 3 5
1 3 5
K.1.
142
K.2.
148
K.3.

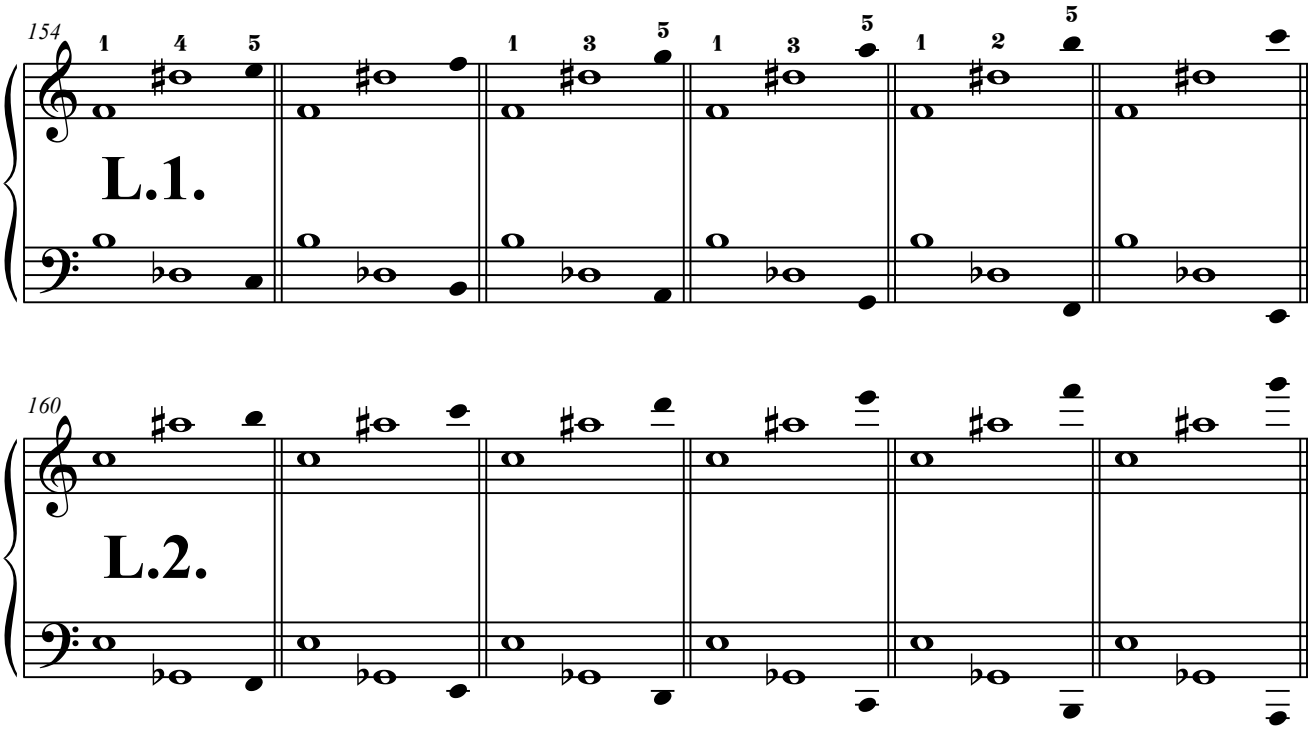
154
1 4 5
1 3 5
1 3 5
1 2 5
L.1.
160
L.2.

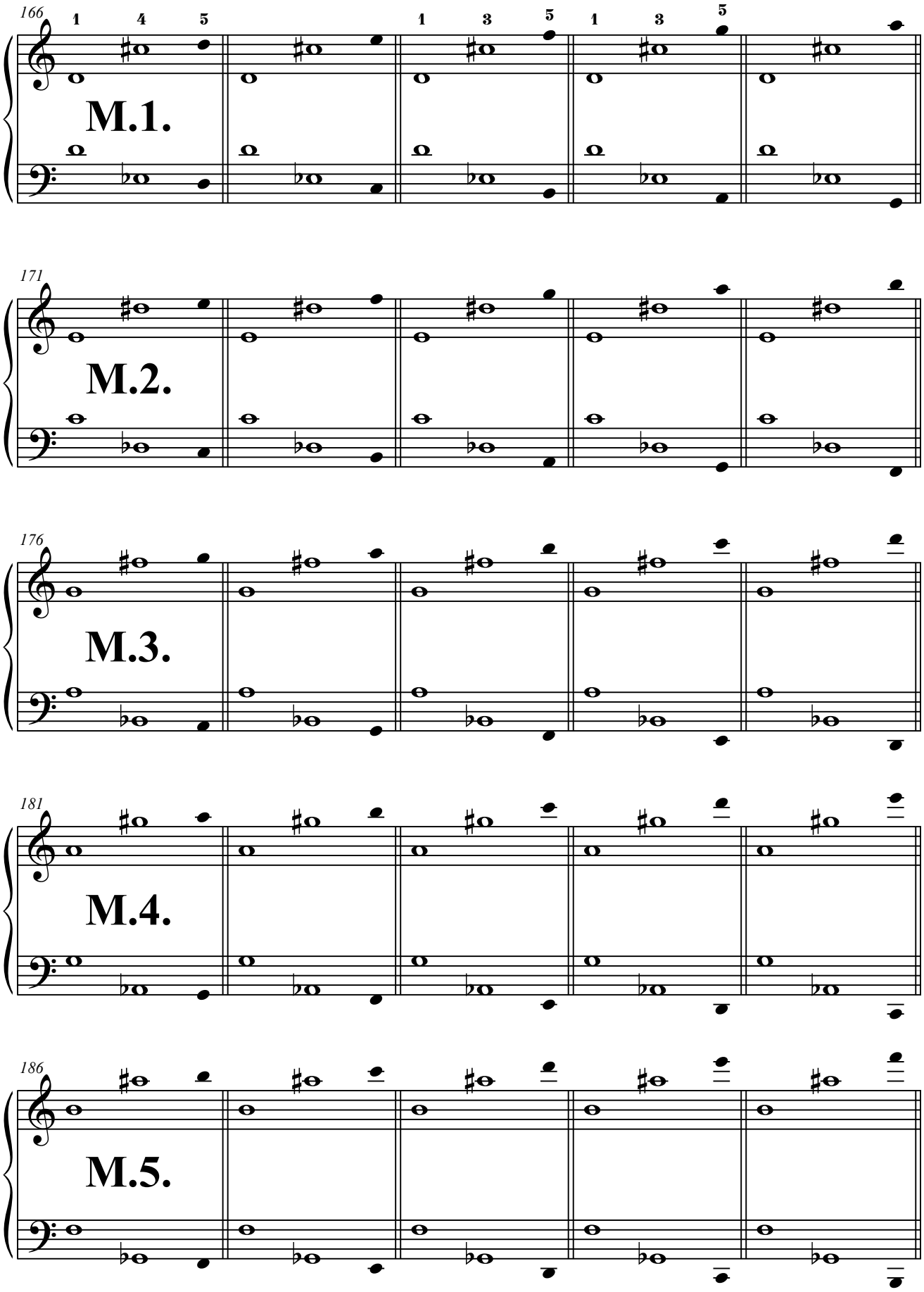
166
1 4 5
1 3 5
1 3 5
M.1.
171
M.2.
176
M.3.
181
M.4.
186
M.5.

CUATRO EJERCICIOS BÁSICOS.

Primer elemento de la tabla.

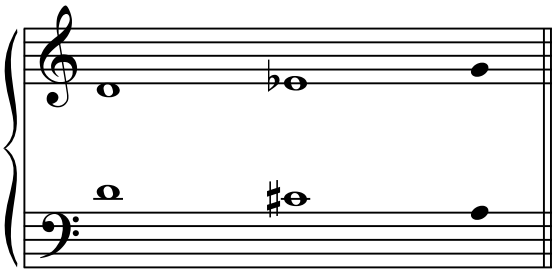

A partir de él pueden obtenerse los cuatro diseños de ejercicios siguientes:

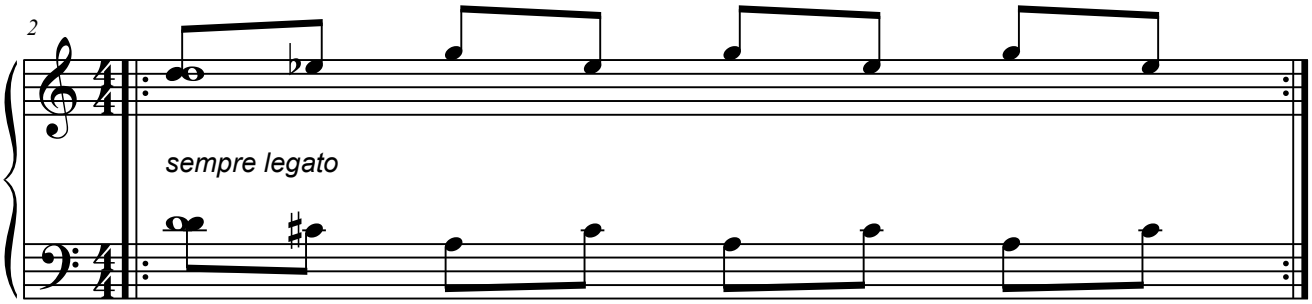

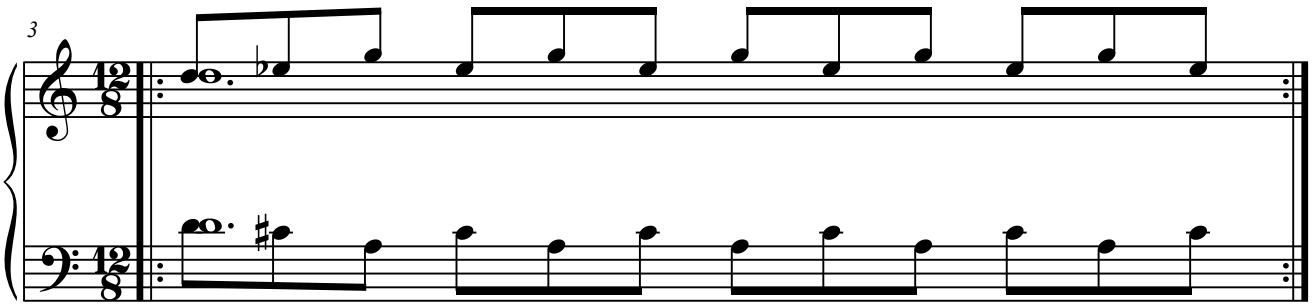

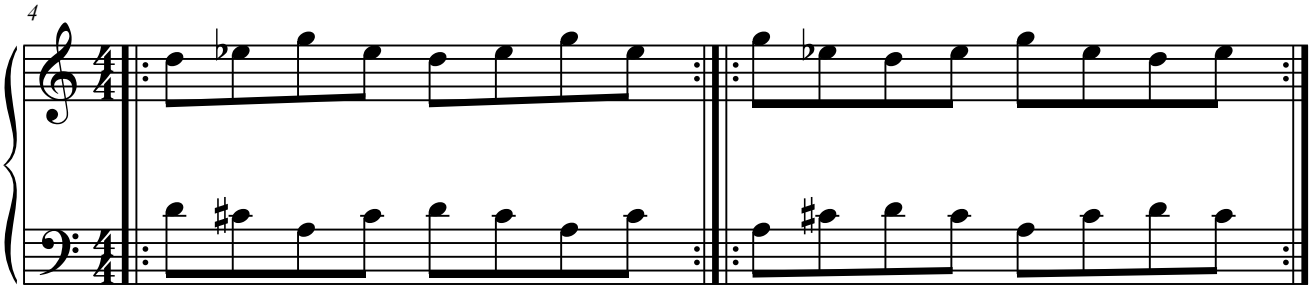

Procediendo de la misma manera, obténganse los ejercicios correspondientes a partir de cada uno de los elementos de la tabla. En tanto en cuanto la amplitud de la mano lo permita, será conveniente mantener tenido el pulgar en los dos primeros ejercicios.

1. Con elementos en el ámbito de la 4.ª

1.A. Columna A.

1.A.1. Con dos elementos.

1.A.1.1. Elementos a distancia de 2.ª

1.A.1.1.1. A2+A3.

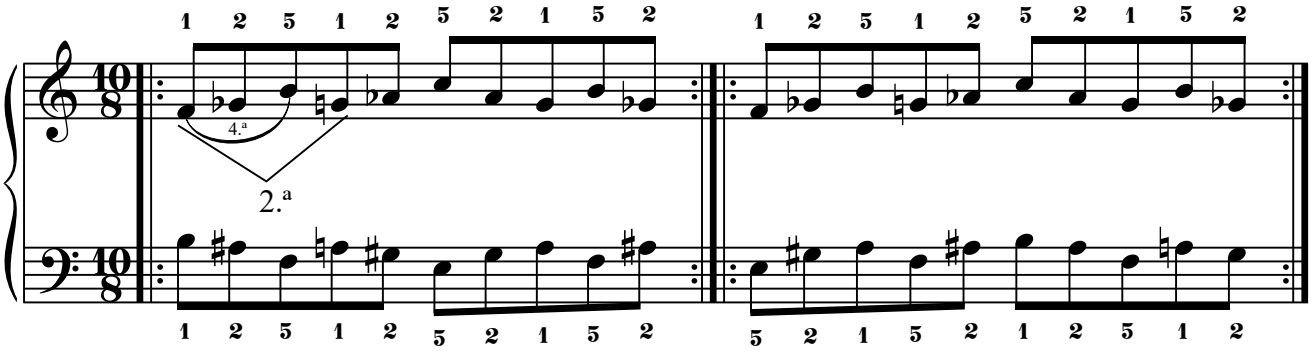

1.A.1.1.2. A3+A4.

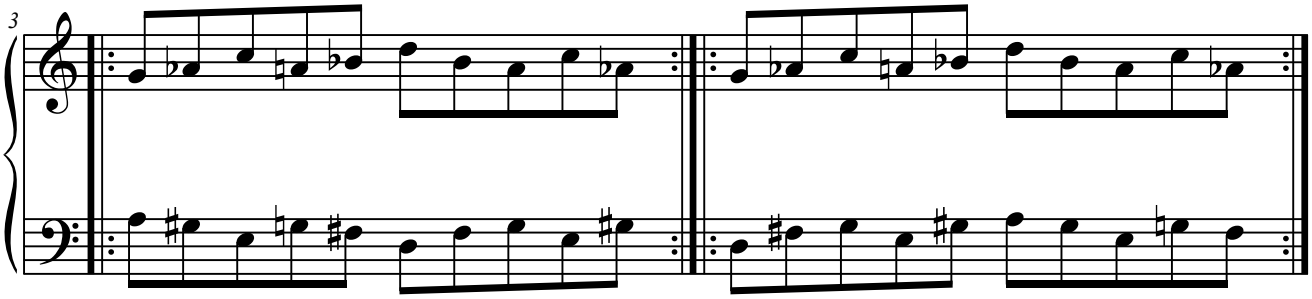

1.A.1.1.3. A5+A1.

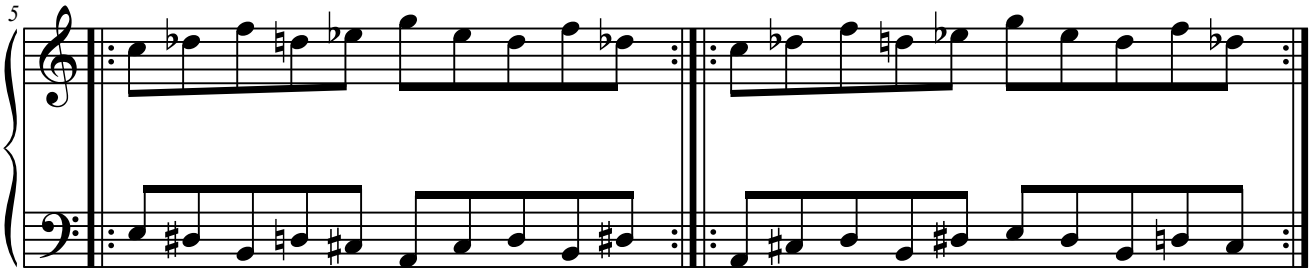

1.A.1.2. Elementos a distancia de 3.ª

1.A.1.2.1. A1+A2.

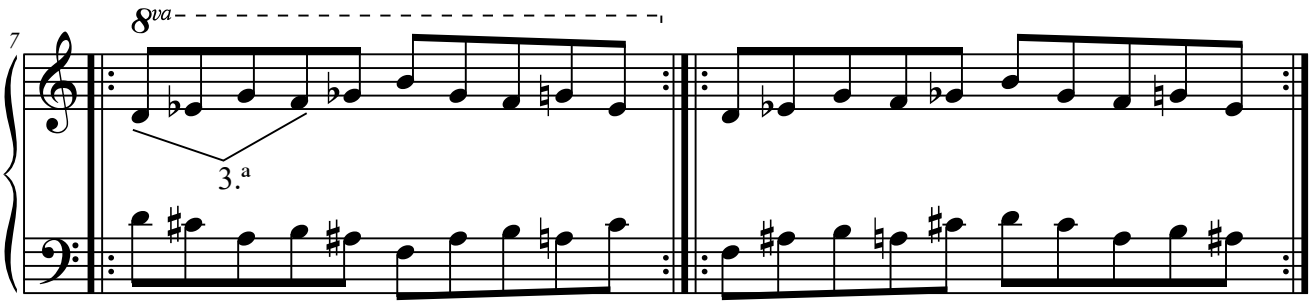

1.A.1.2.2. A2+A4.

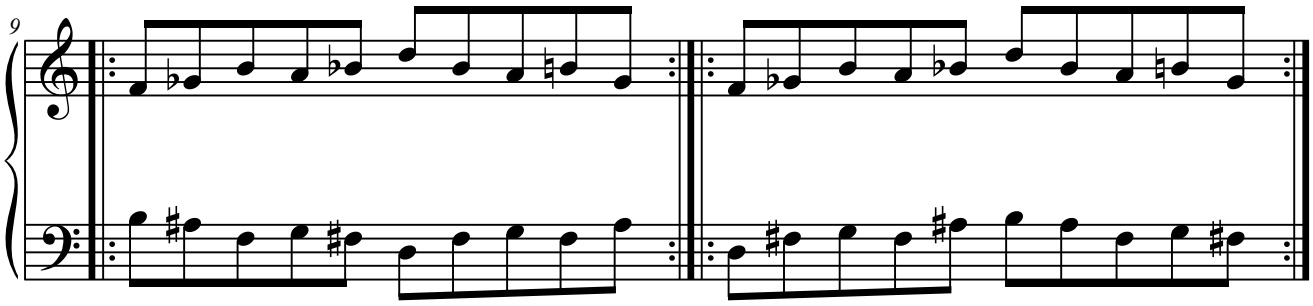

1.A.1.2.3. A4+A5.

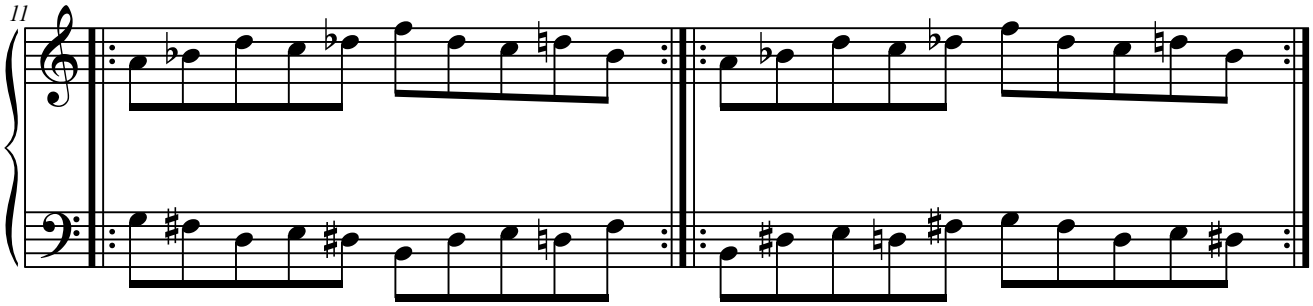

1.A.1.3. Elementos a distancia de 4.ª

1.A.1.3.1. A1+A3.

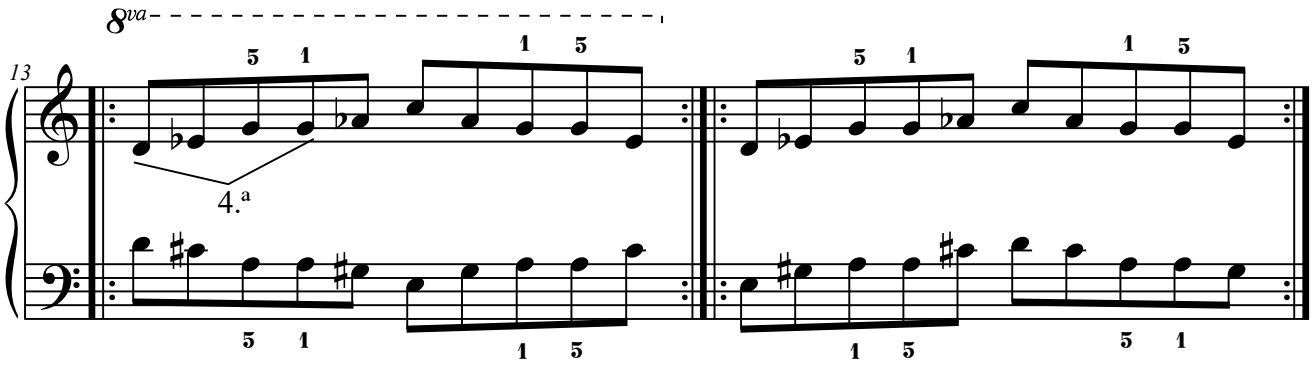

1.A.1.3.2. A3+A5.

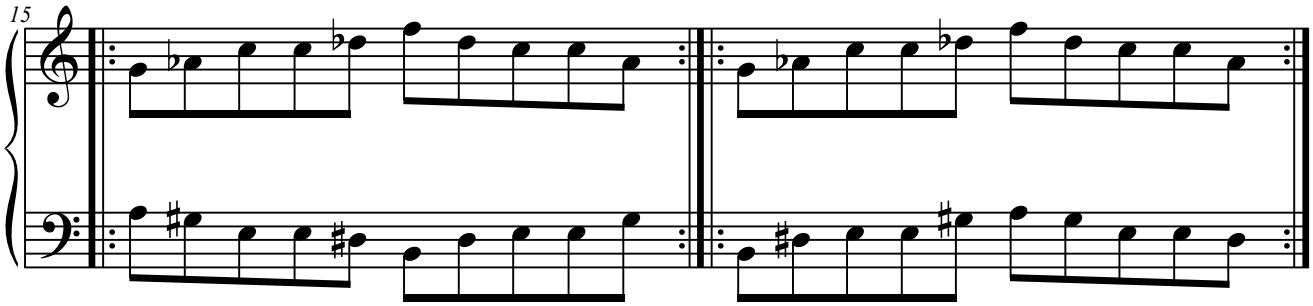

1.A.1.3.3. A4+A1.

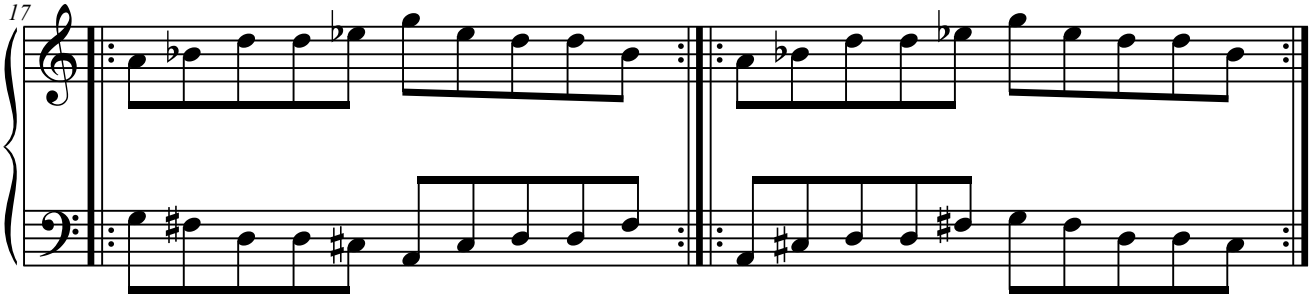

1.A.1.3.4. A5+A2.

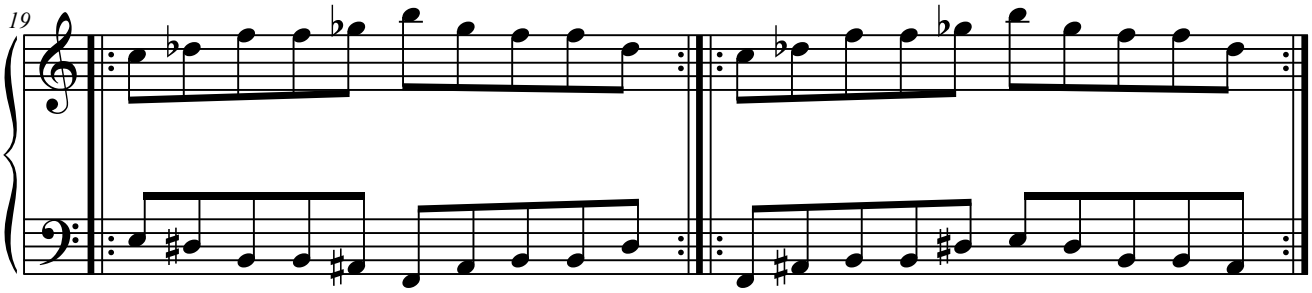

1.A.1.4. Elementos a distancia de 5.ª

1.A.1.4.1. A1+A4.

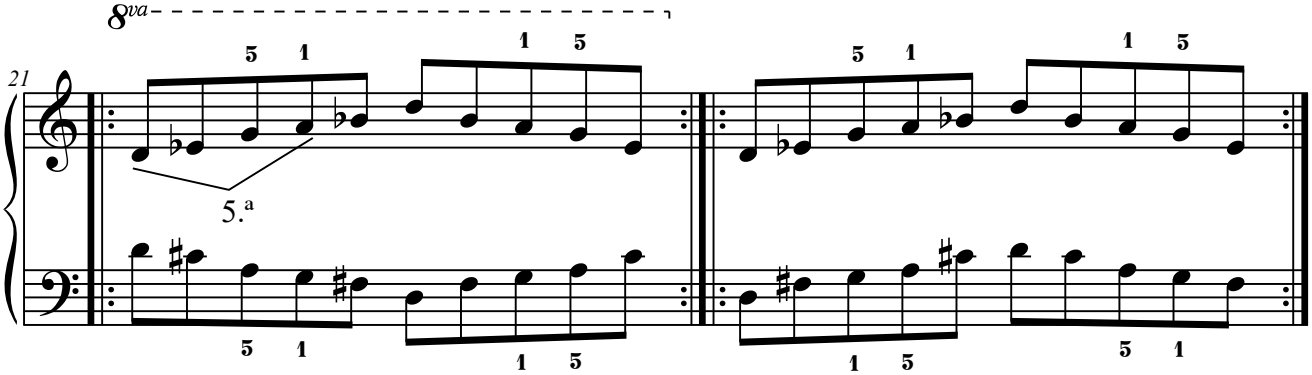

1.A.1.4.2. A2+A5.

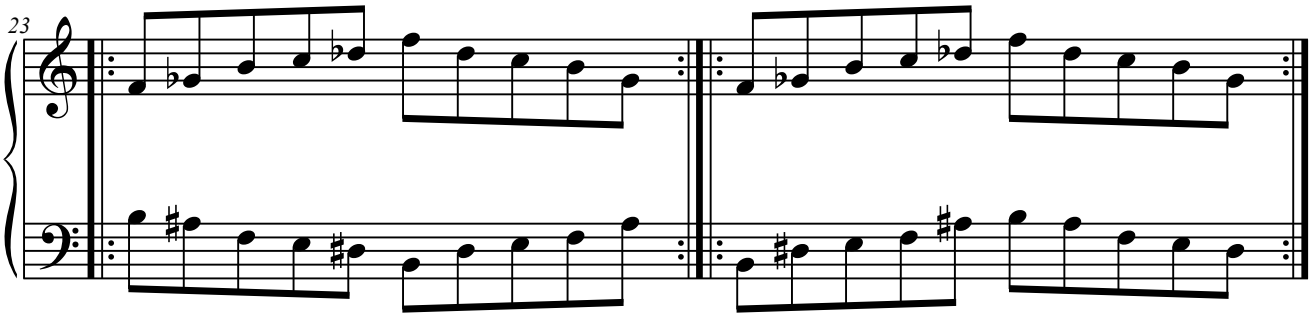

1.A.1.4.3. A3+A1.

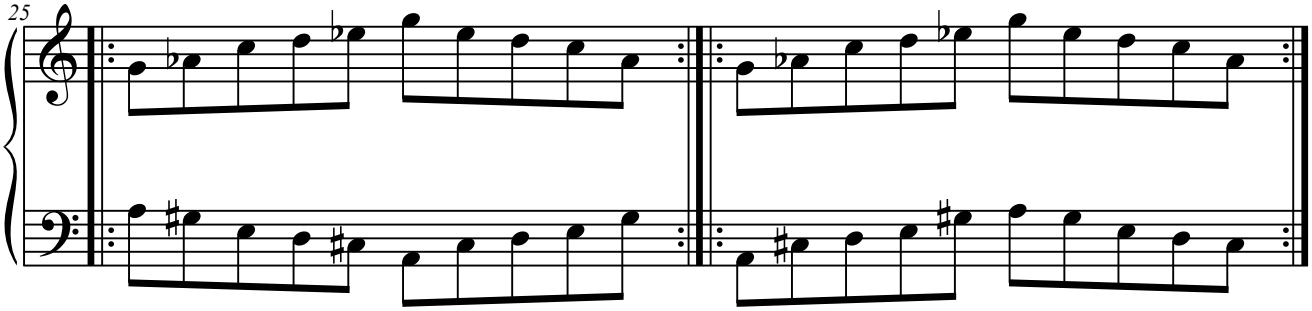

1.A.1.4.4. A5+A3.

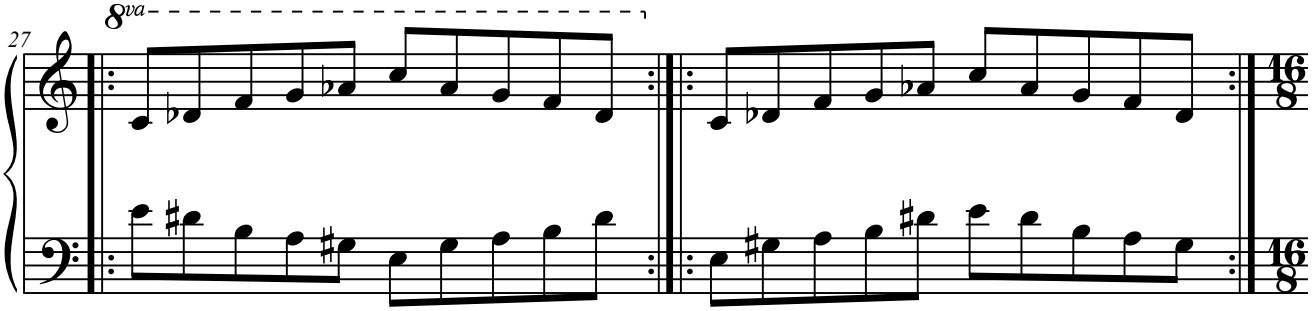

1.A.2. Con tres elementos.

1.A.2.1. Elementos a distancia de 2.ª

1.A.2.1.1. A2+A3+A4.

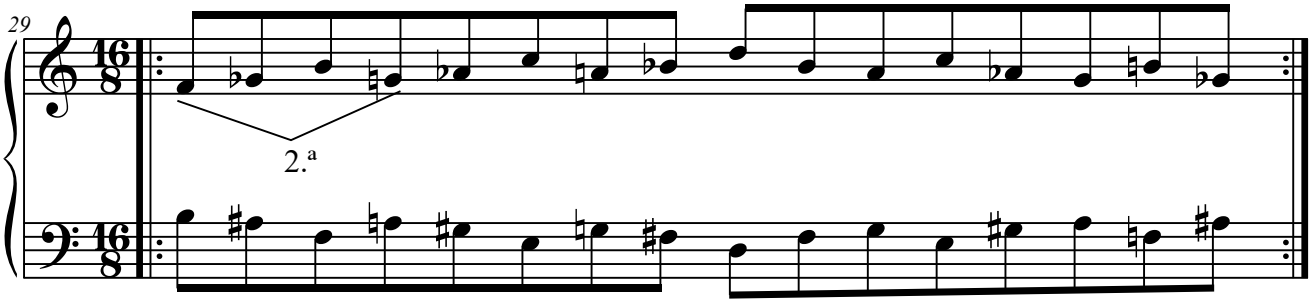

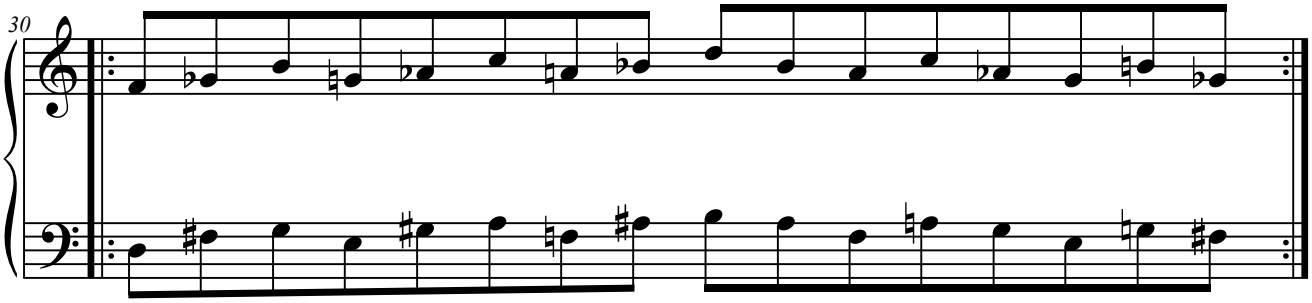

1.A.2.2. Elementos a distancia de 3.ª

1.A.2.2.1. A1+A2+A4.

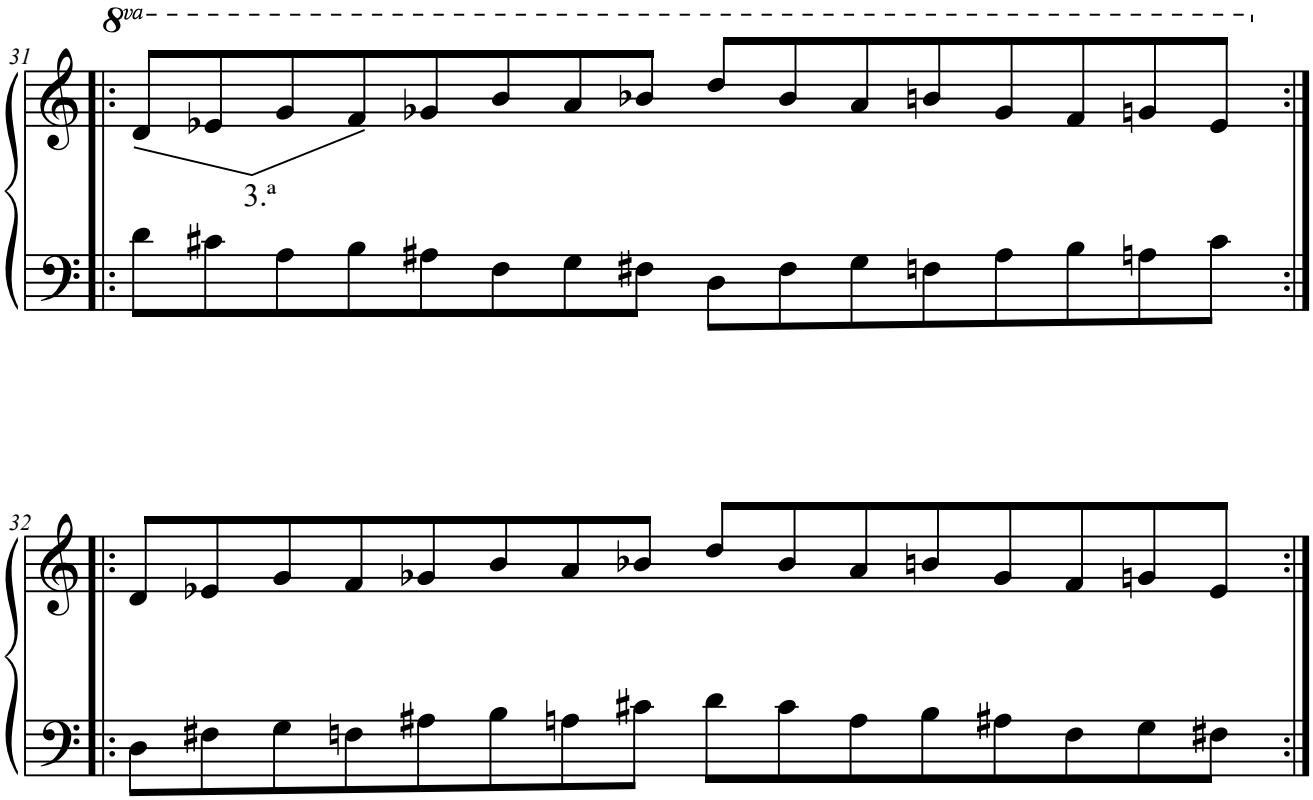

1.A.2.2.2. A2+A4+A5.

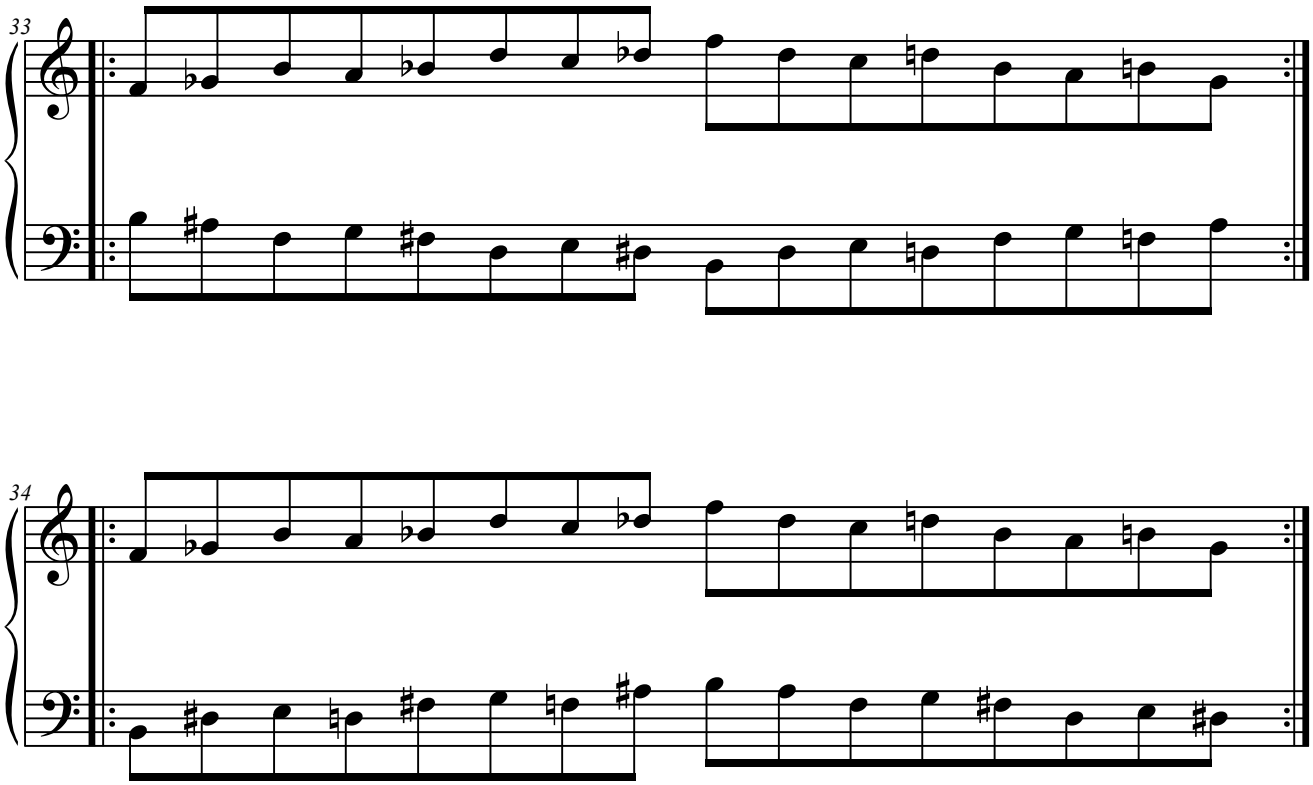

1.A.2.3. Elementos a distancia de 4.ª

1.A.2.3.1. A1+A3+A5.

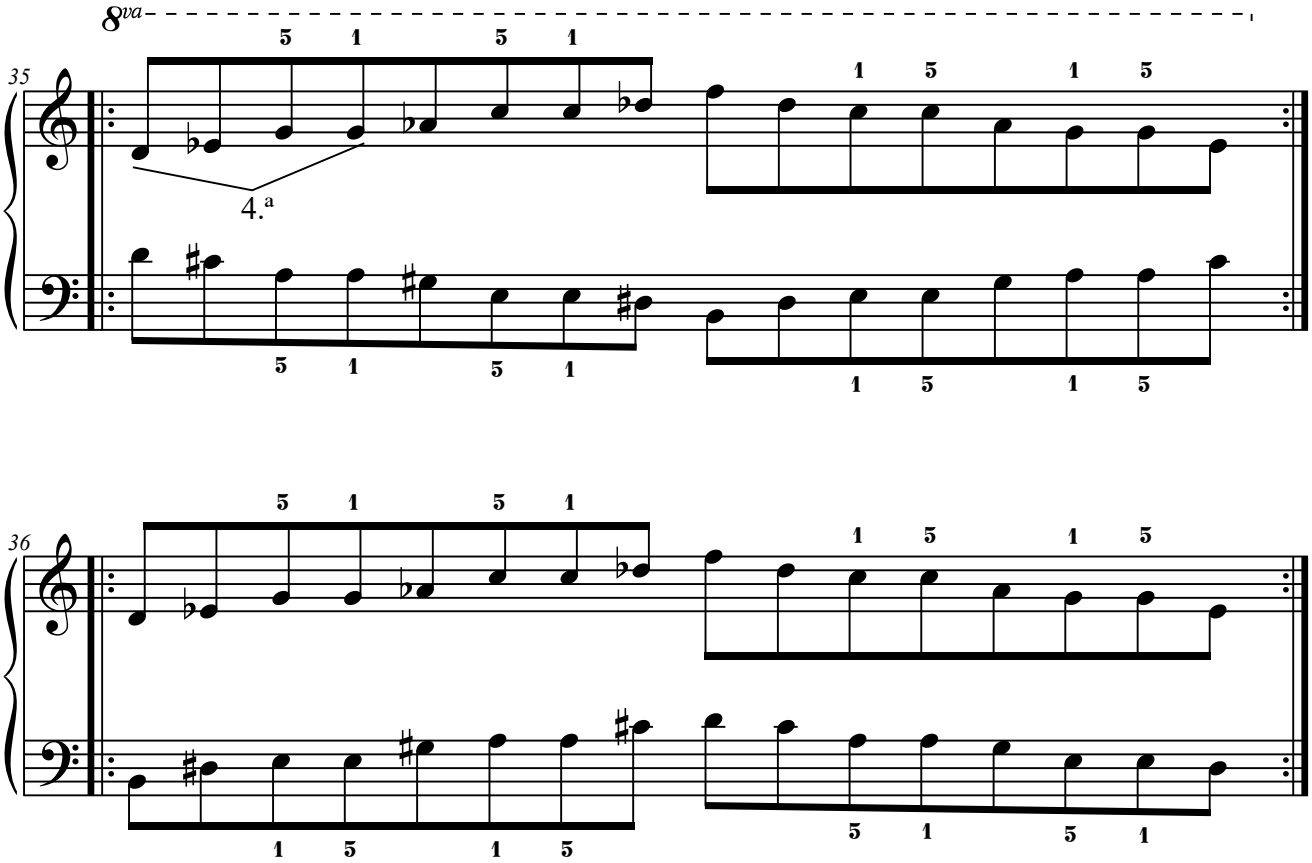

1.A.2.3.2. A3+A5+A2.

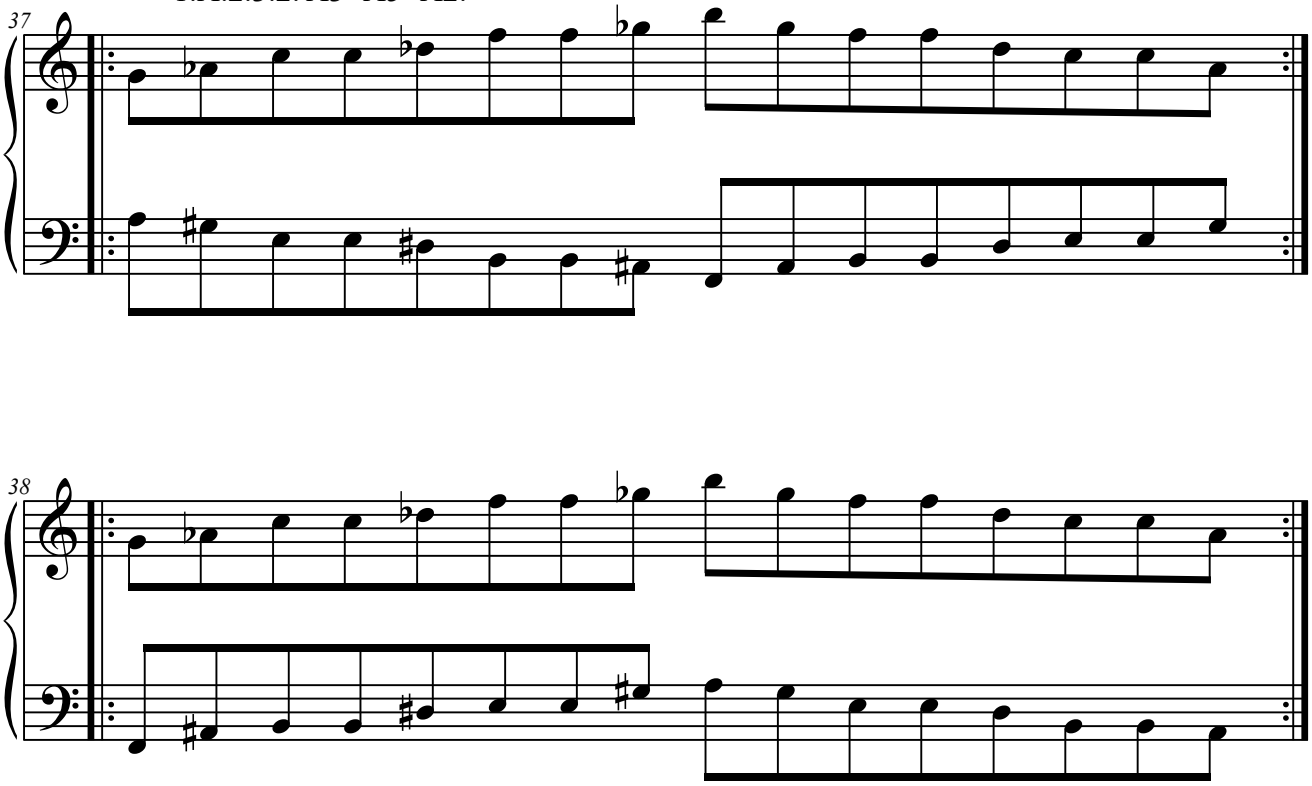

1.A.2.3.3. A4+A1+A3.

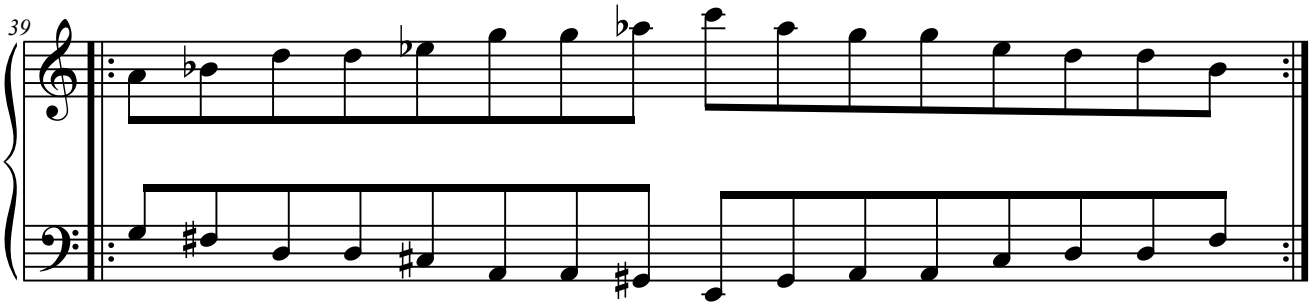

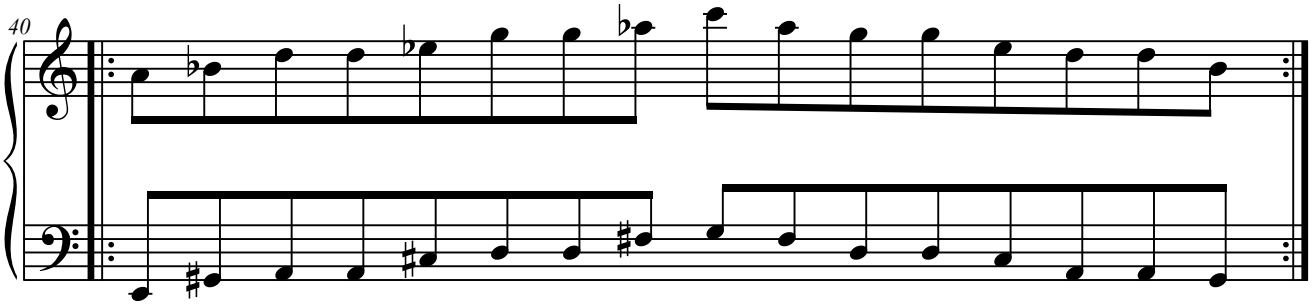

1.A.2.4. Elementos a distancia de 5.ª

1.A.2.4.1. A2+A5+A3.

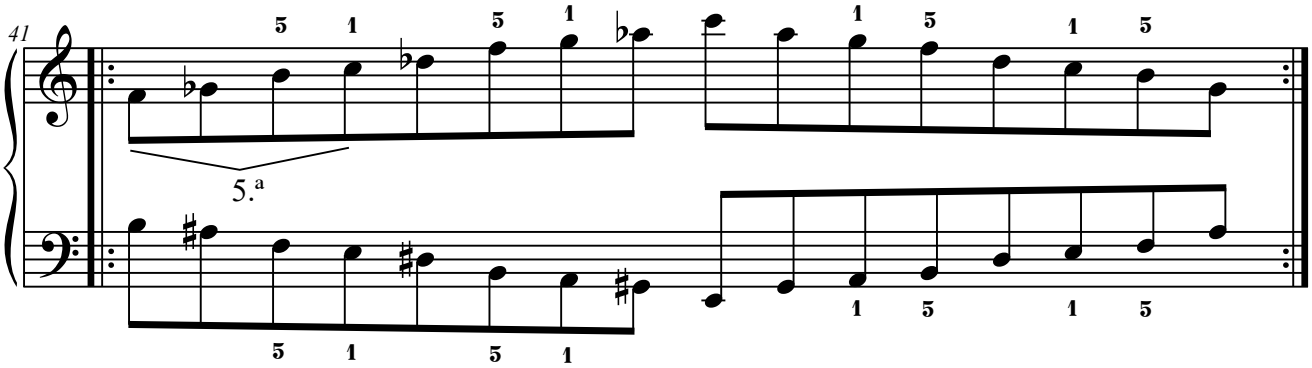

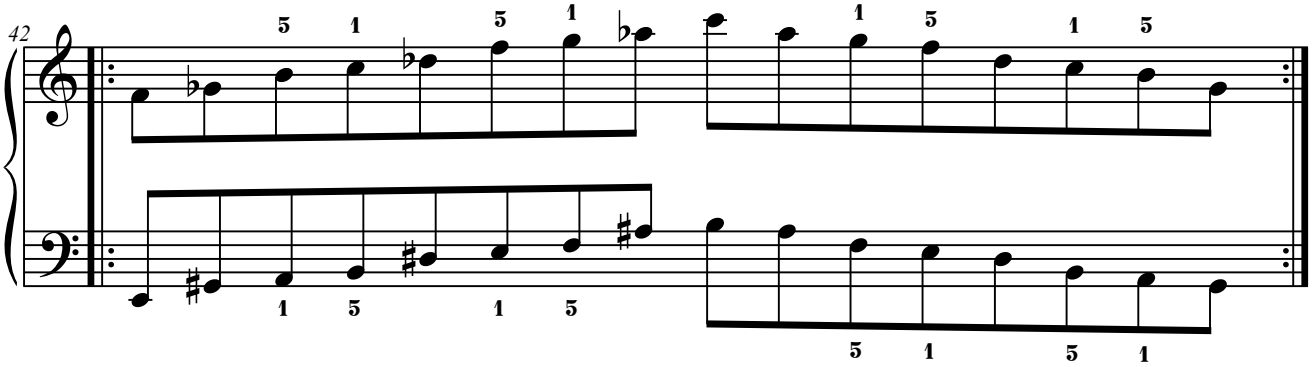

1.A.2.4.2. A3+A1+A4.

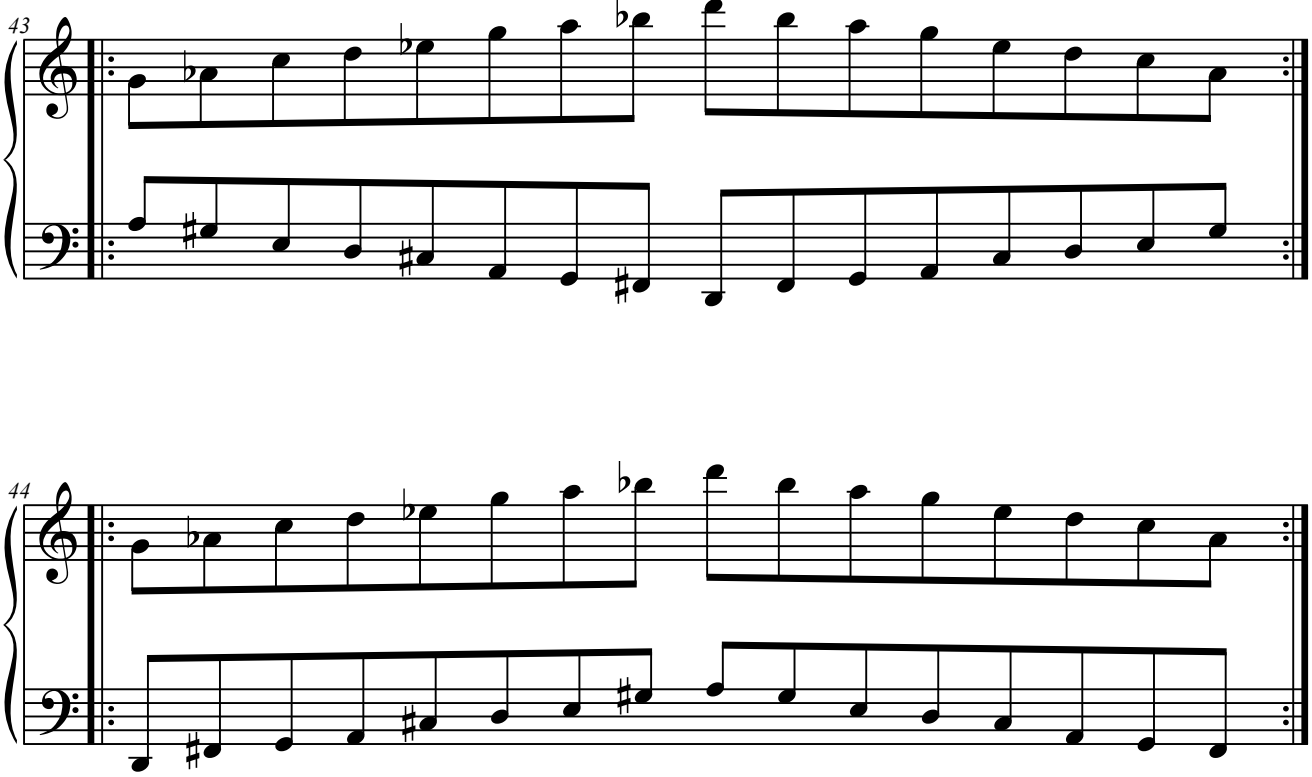

1.A.2.4.3. A5+A3+A1.

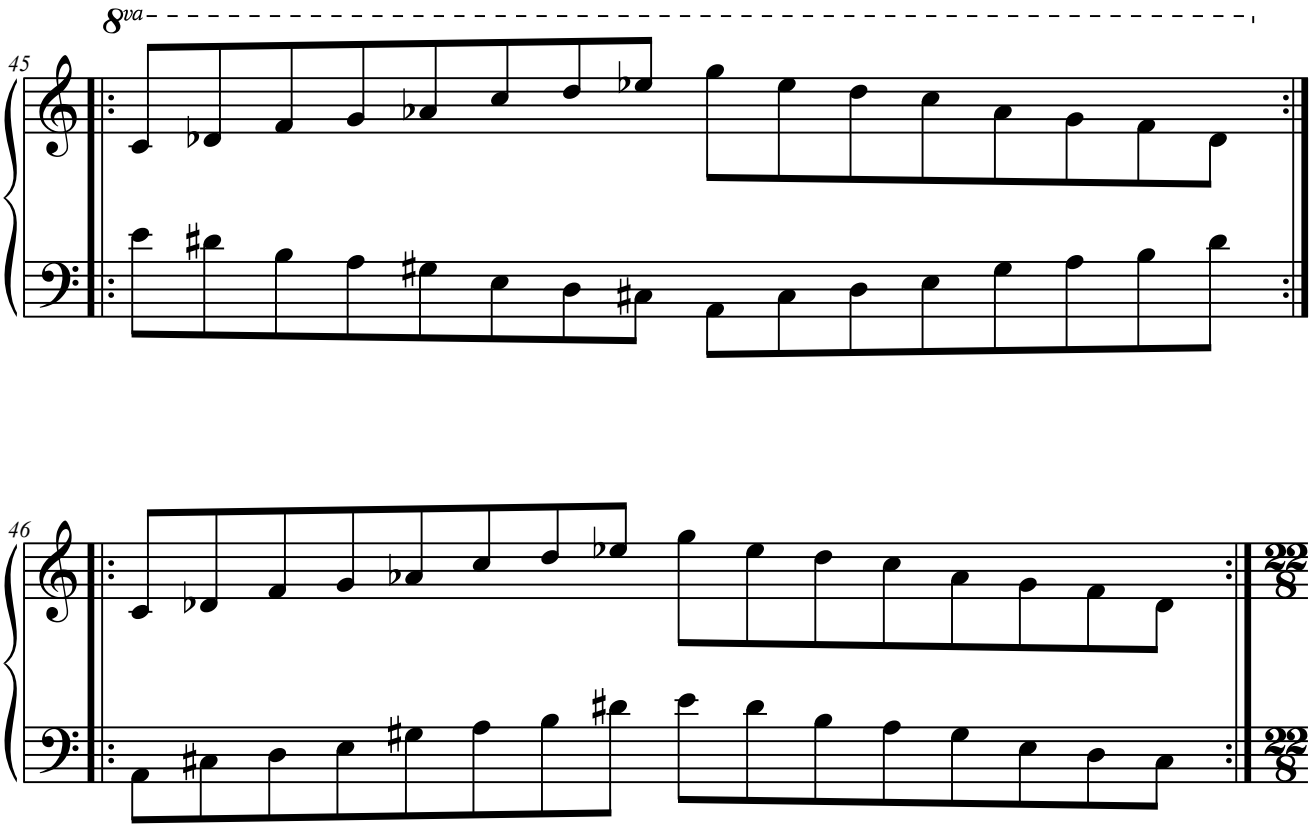

1.A.3. Con cuatro elementos.

1.A.3.1. Elementos a distancia de 3.ª

1.A.3.1.1. A1+A2+A4+A5.

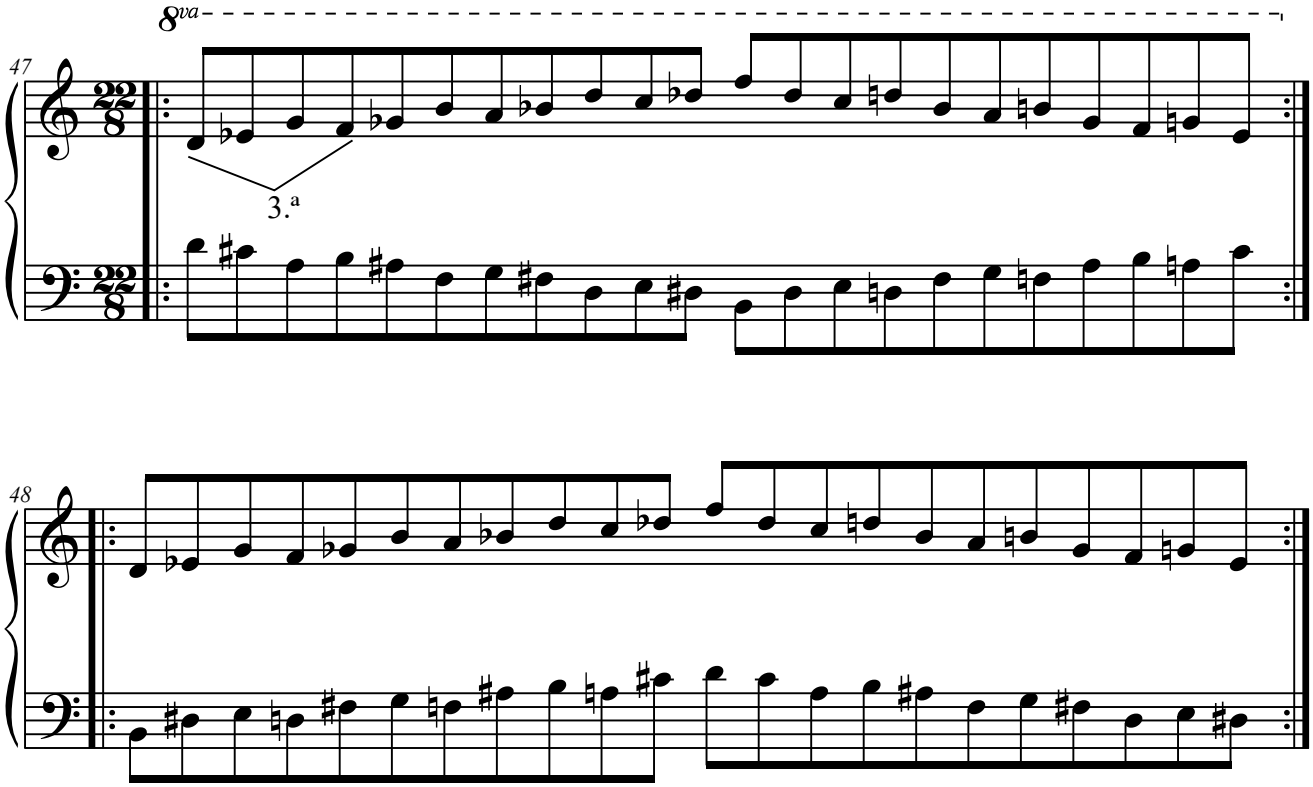

1.A.3.2. Elementos a distancia de 4.ª

1.A.3.2.1. A1+A3+A5+A2.

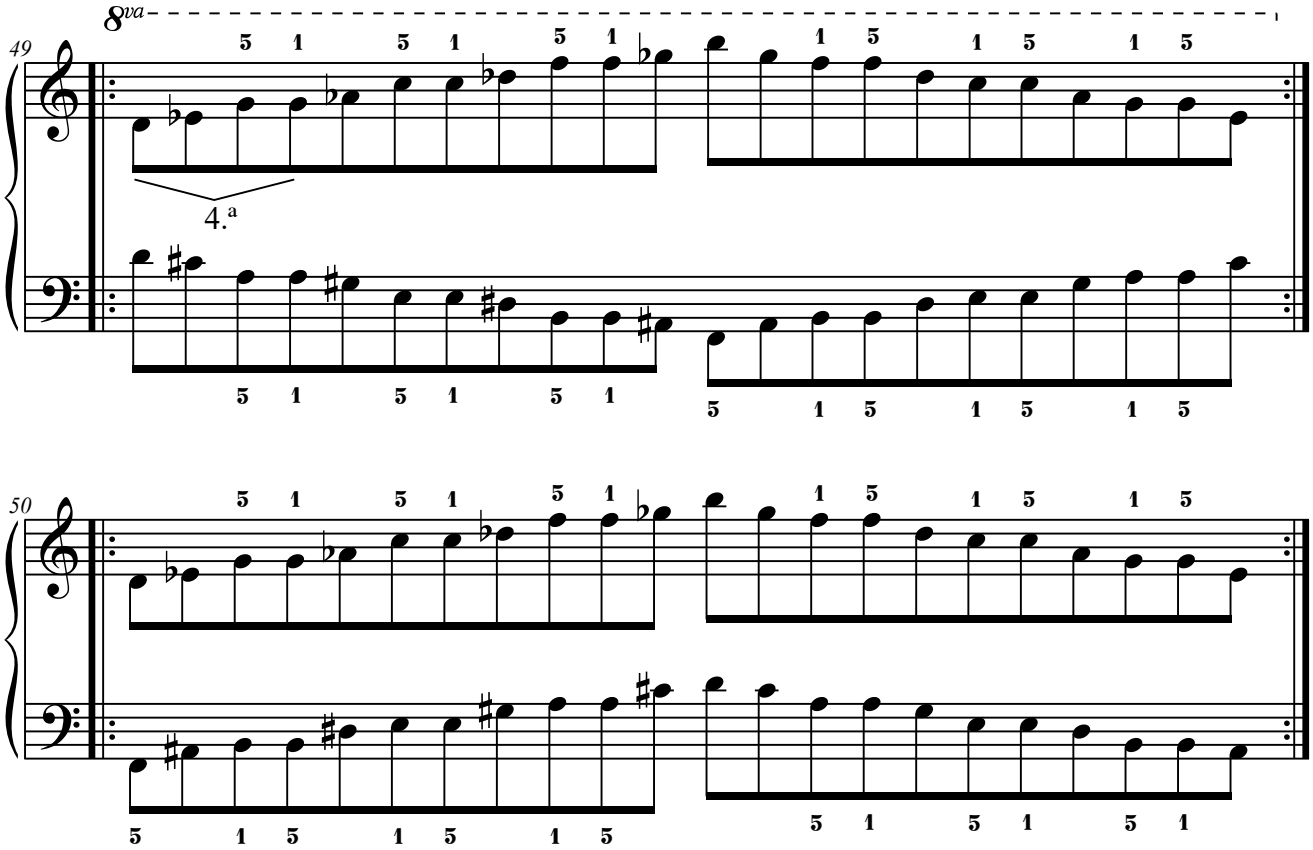

1.A.3.2.2. A4+A1+A3+A5.

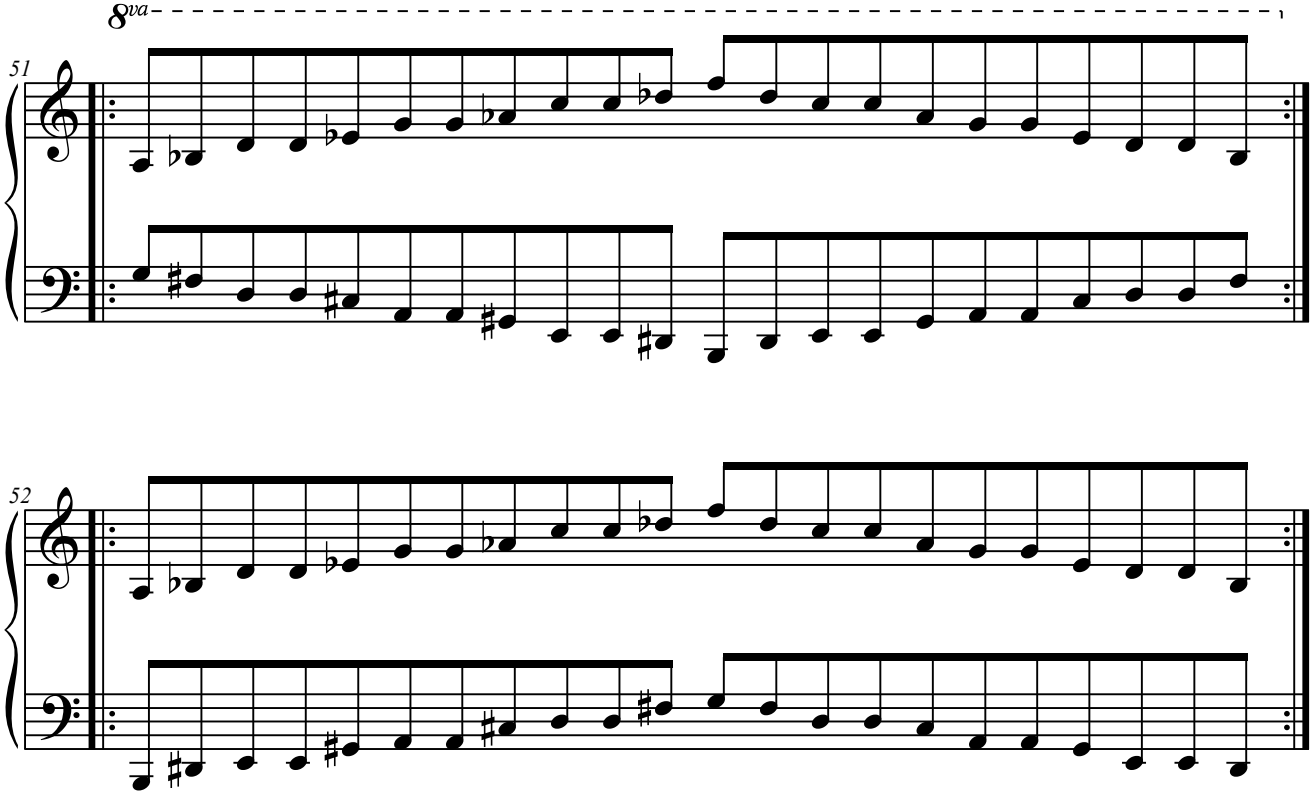

1.A.3.3. Elementos a distancia de 5.ª

1.A.3.3.1. A2+A5+A3+A1.

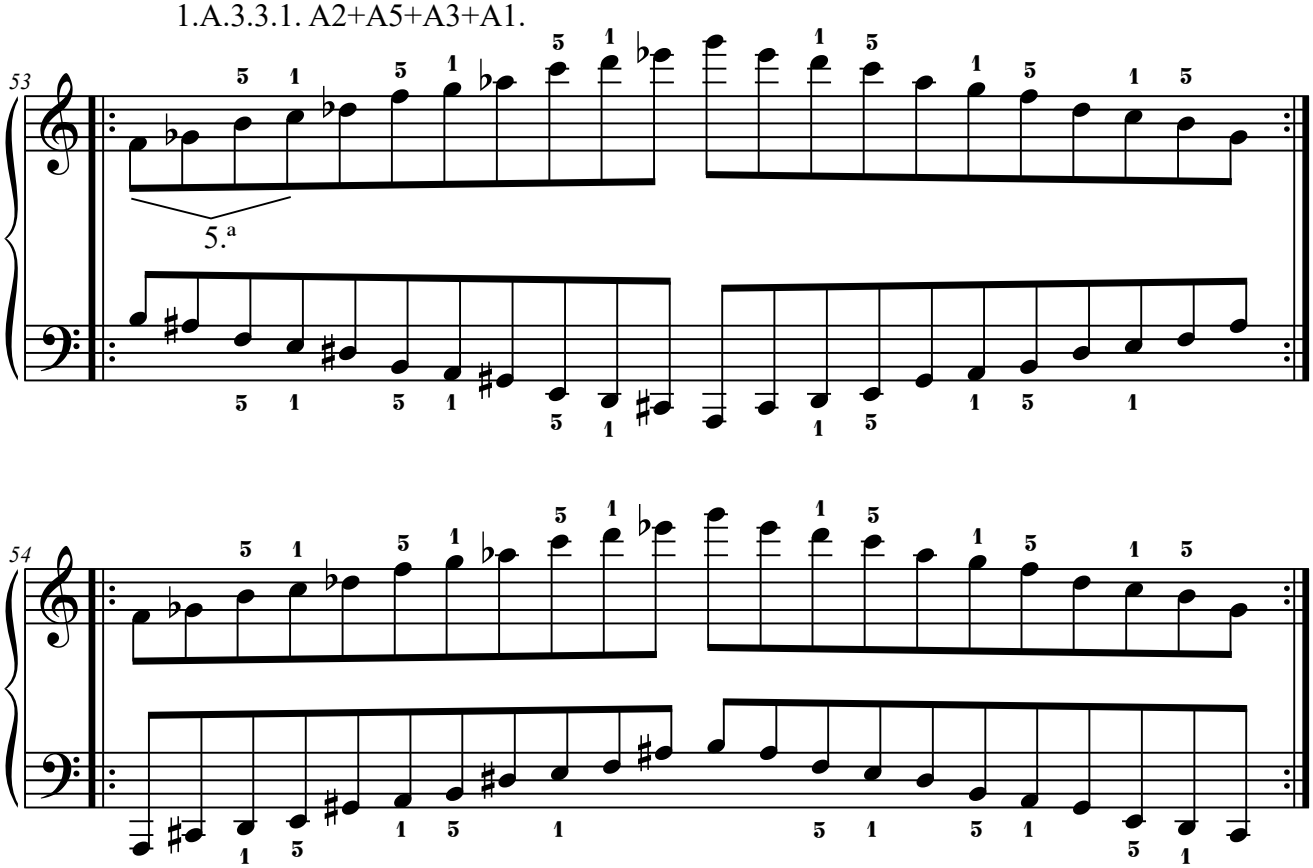

1.A.3.3.2. A5+A3+A1+A4.

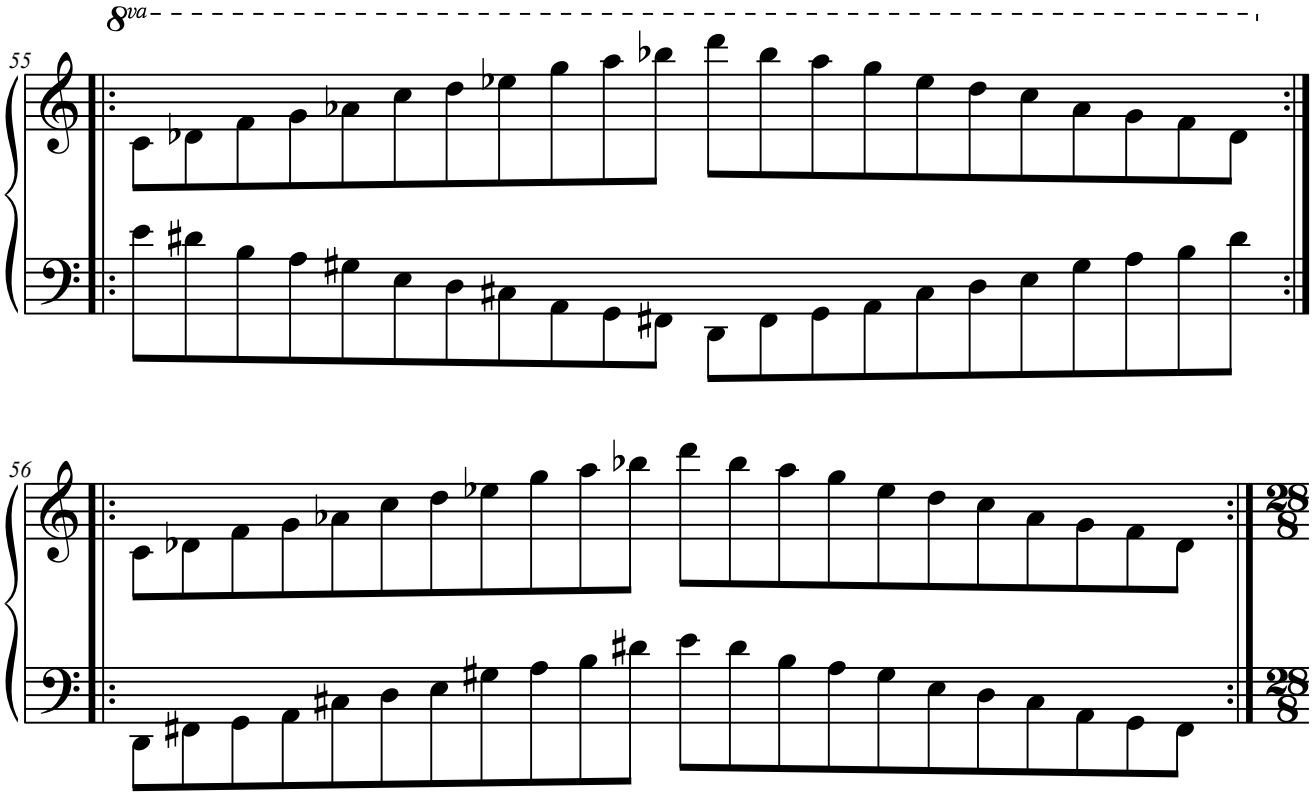

1.A.4. Con cinco elementos.

1.A.4.1. Elementos a distancia de 4.ª

1.A.4.1.1. A4+A1+A3+A5+A2.

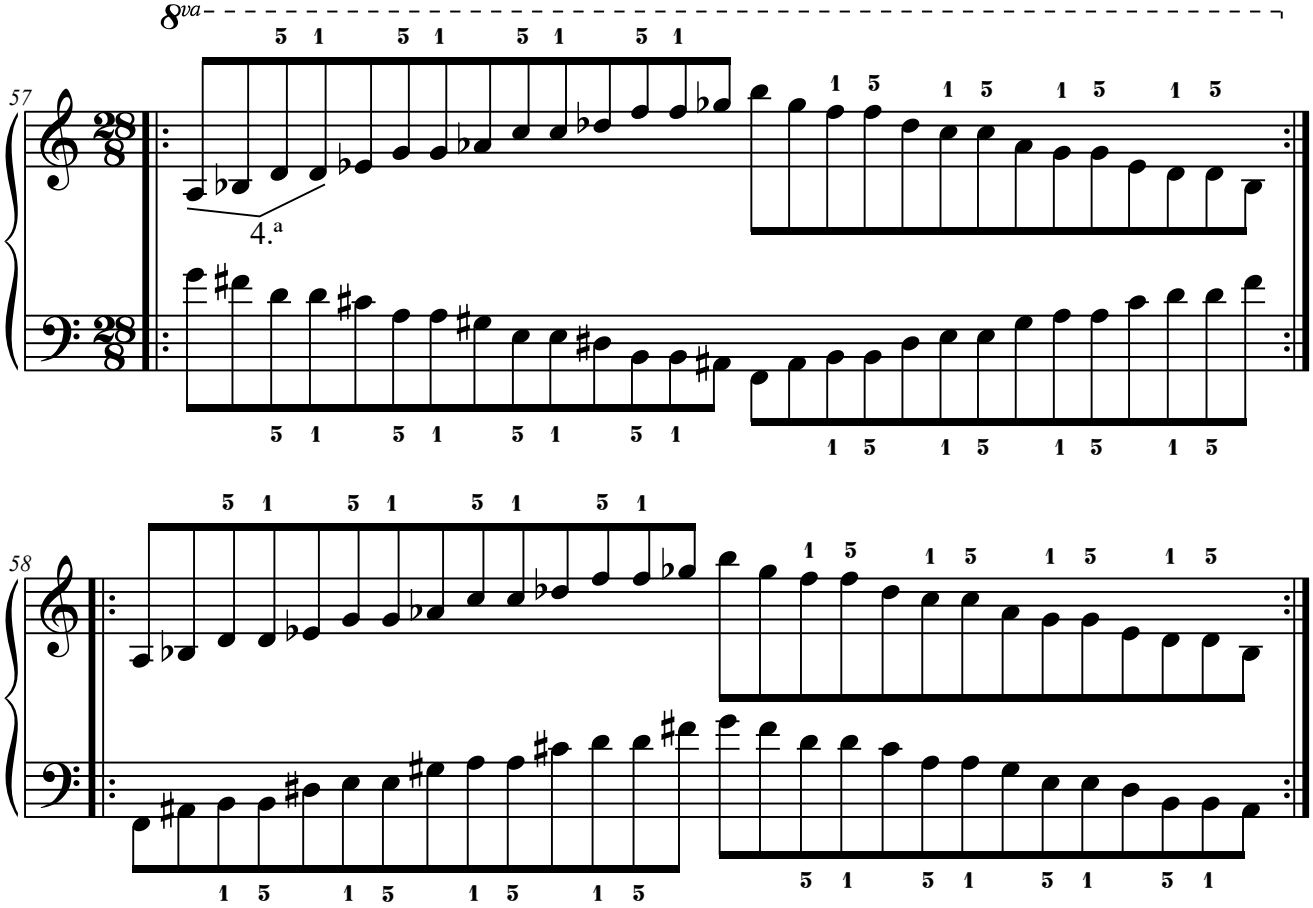

1.A.4.2. Elementos a distancia de 5.ª

1.A.4.2.1. A2+A5+A3+A1+A4.

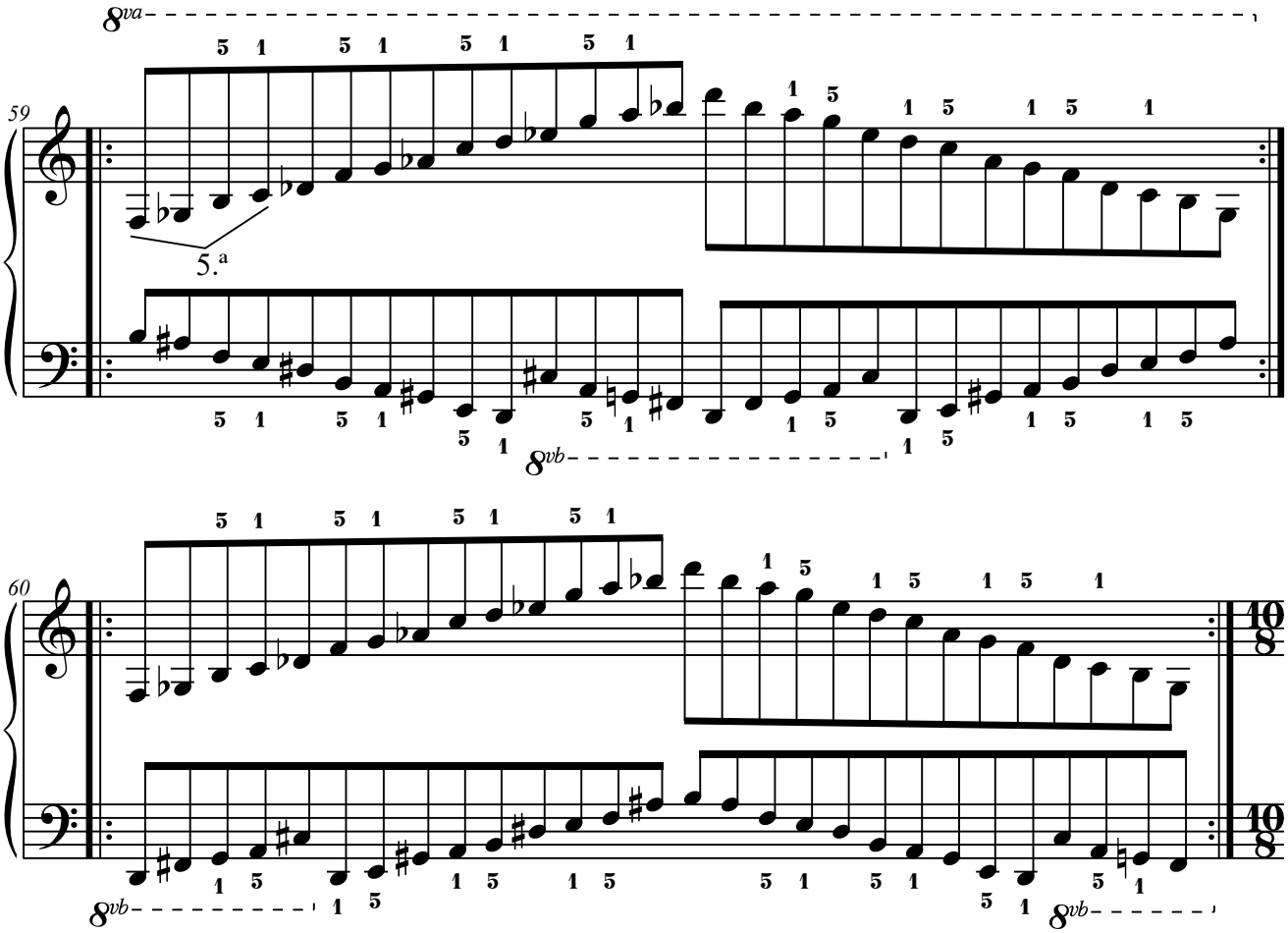

1.B. Columna B.

1.B.1. Con dos elementos.

1.B.1.1. Elementos a distancia de 4.ª

1.B.1.1.1. B2+B1.

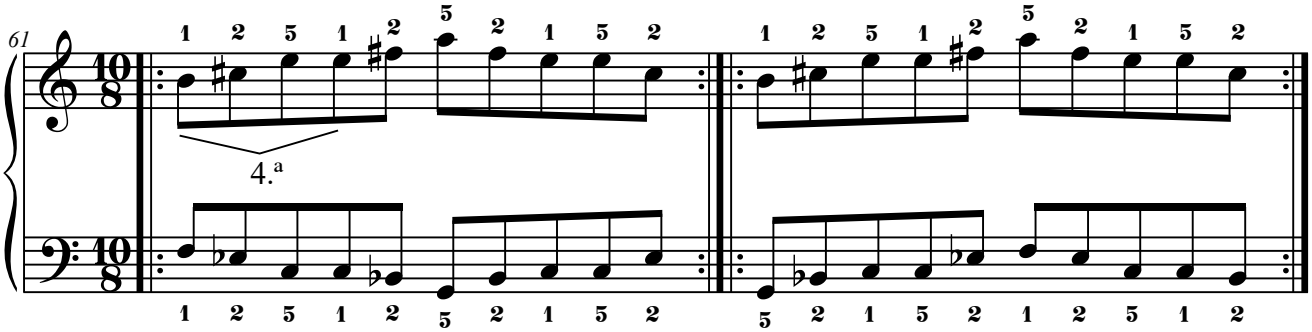

1.B.1.2. Elementos a distancia de 5.ª

1.B.1.2.1. B1+B2.

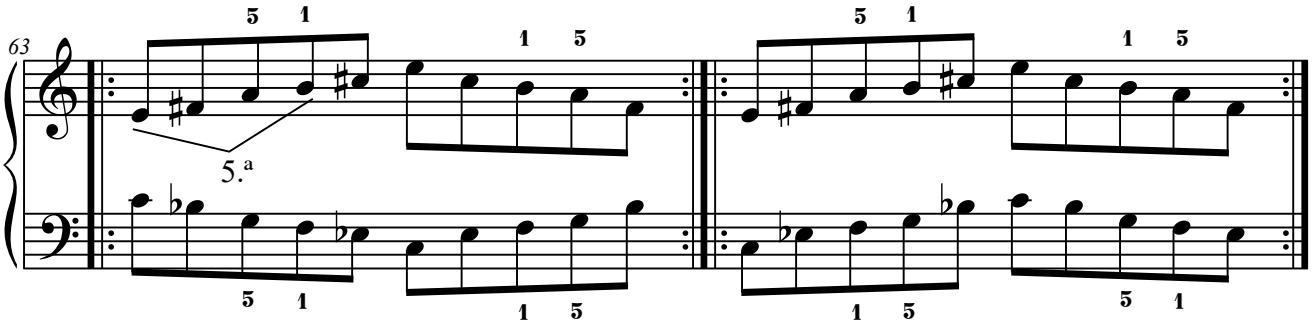

1.C. Columna C.

1.C.1. Con dos elementos.

1.C.1.1. Elementos a distancia de 2.ª

1.C.1.1.1. C1+C2.

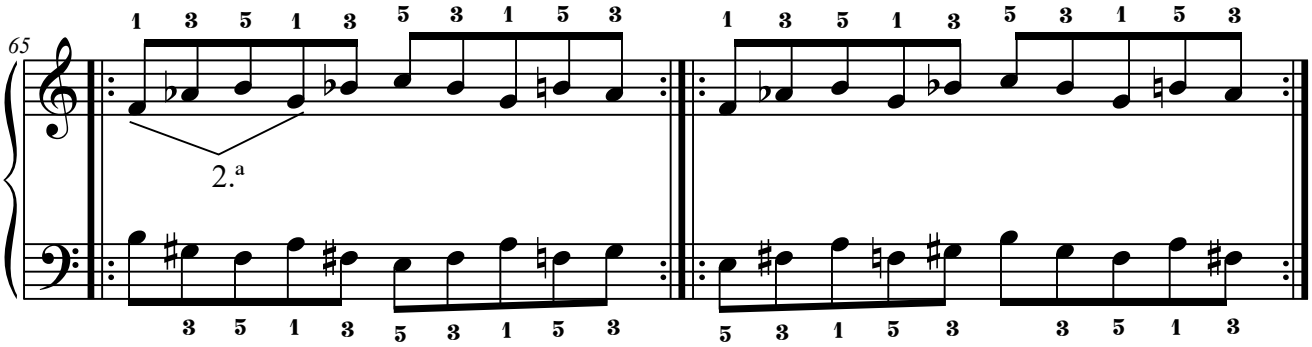

1.C.1.2. Elementos a distancia de 4.ª

1.C.1.2.1. C2+C3.

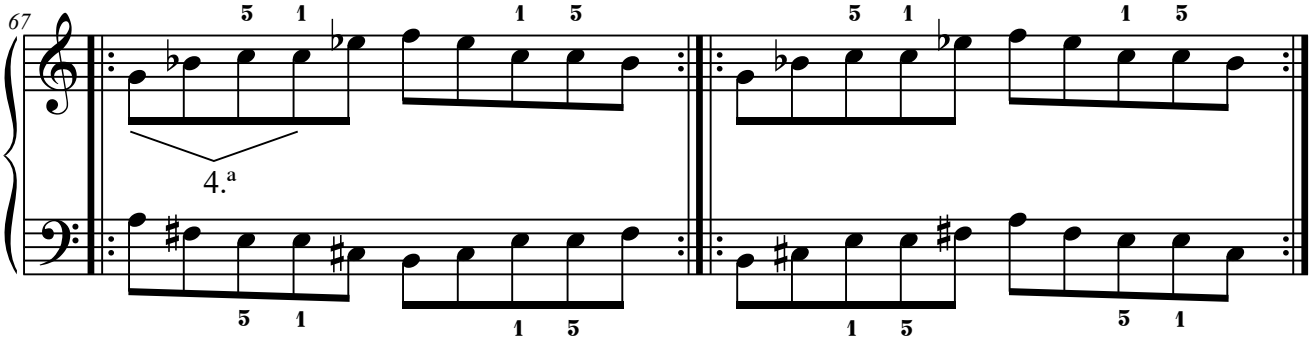

1.C.1.2.2. C3+C1.

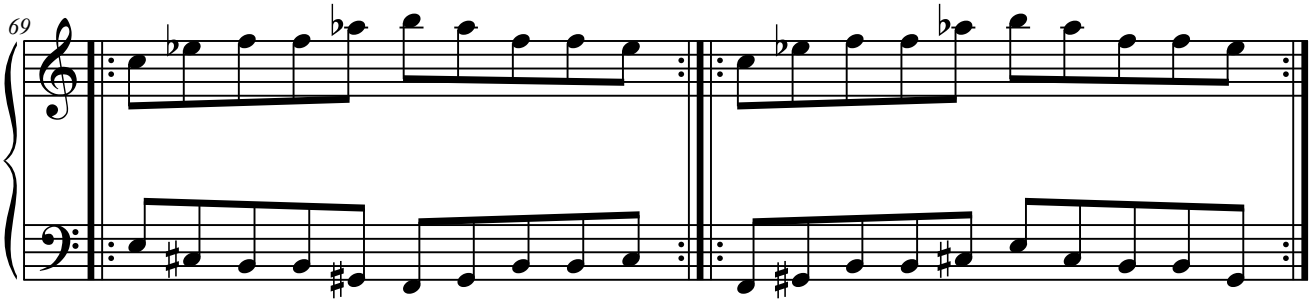

1.C.1.3. Elementos a distancia de 5.ª

1.C.1.3.1. C1+C3.

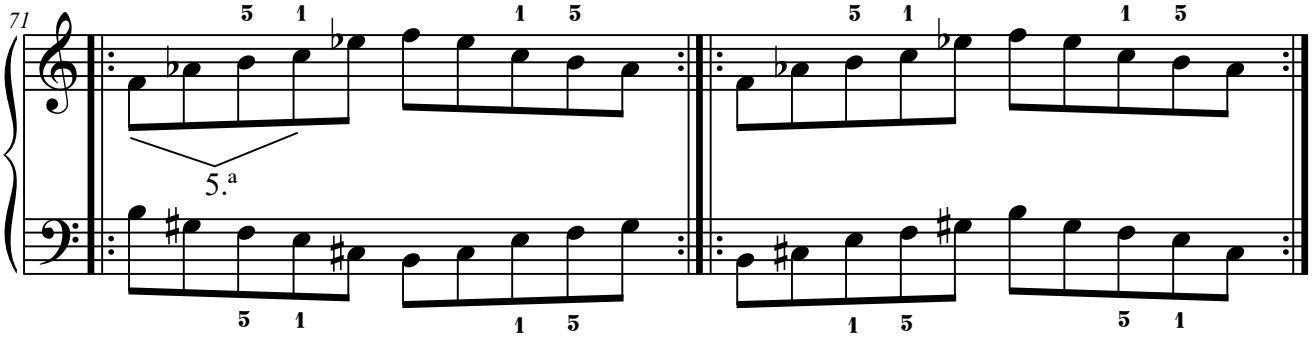

1.C.1.3.2. C3+C2.

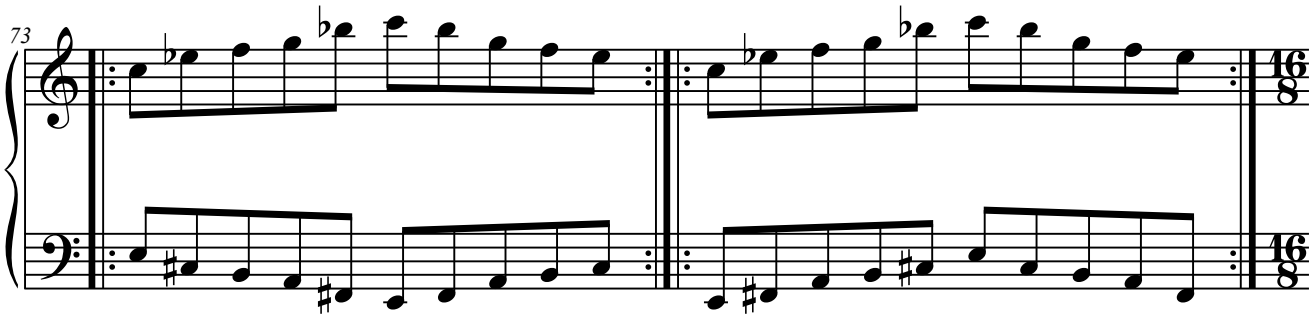

1.C.2. Con tres elementos.

1.C.2.1. Elementos a distancia de 4.ª

1.C.2.1.1. C2+C3+C1.

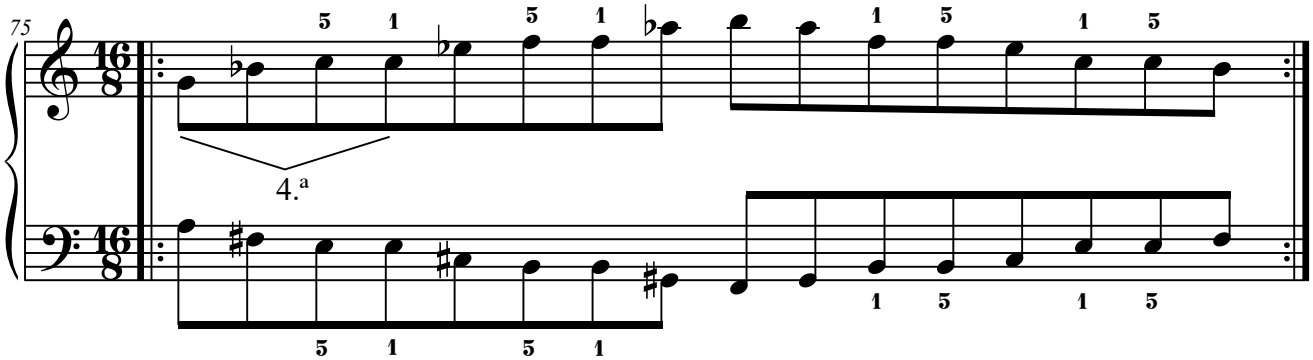

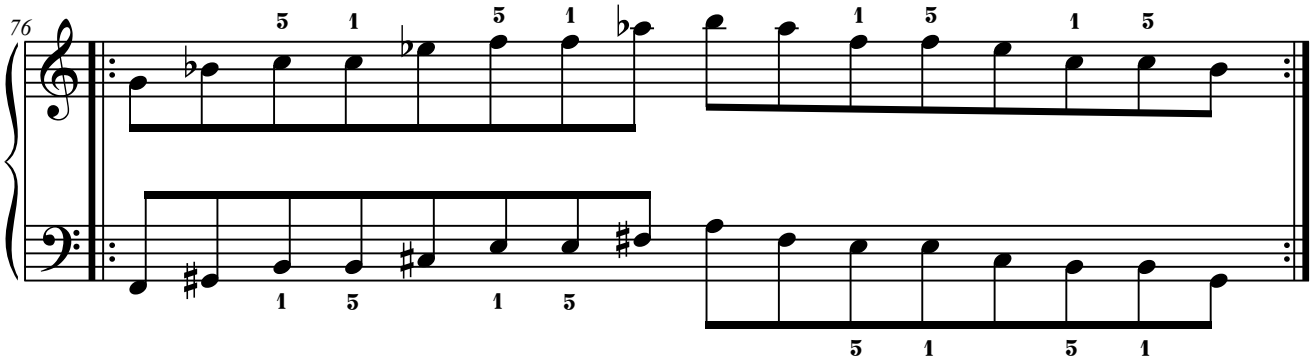

1.C.2.2. Elementos a distancia de 5.ª

1.C.2.2.1. C1+C3+C2.

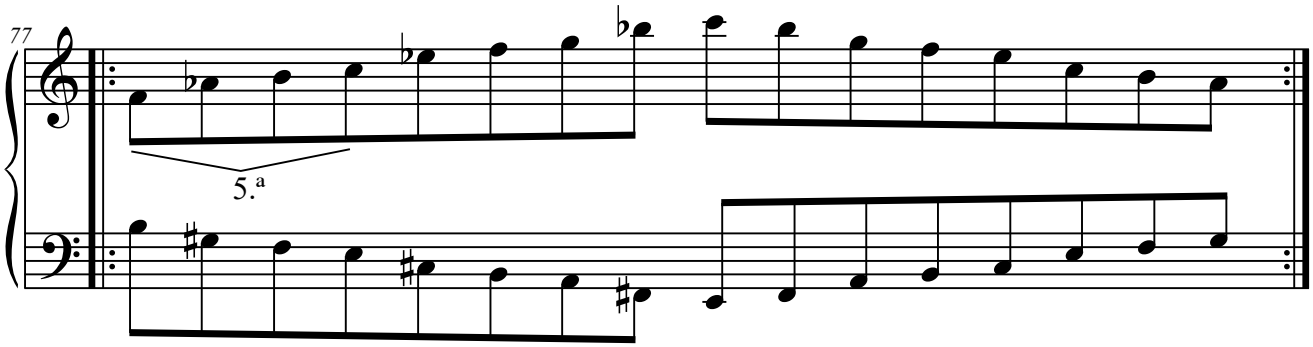

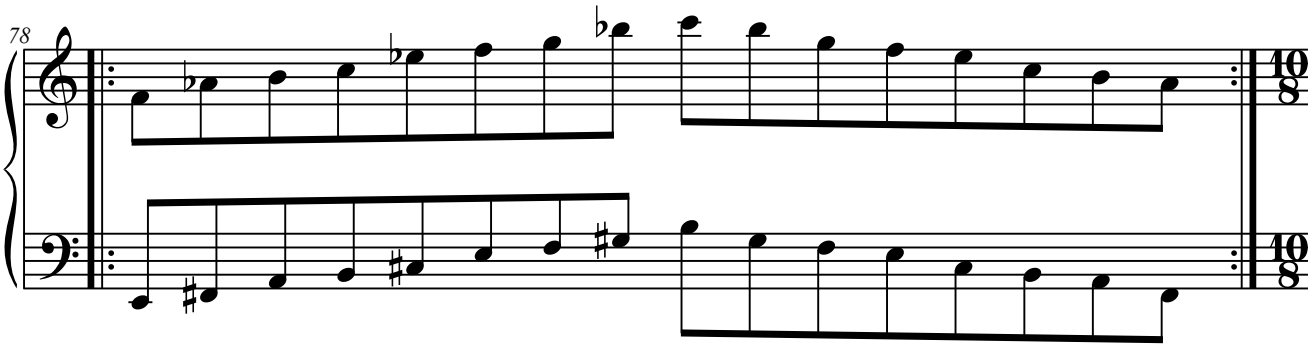

1.D. Columna D.

1.D.1. Con dos elementos.

1.D.1.1. Elementos a distancia de 2.ª

1.D.1.1.1. D1+D2.

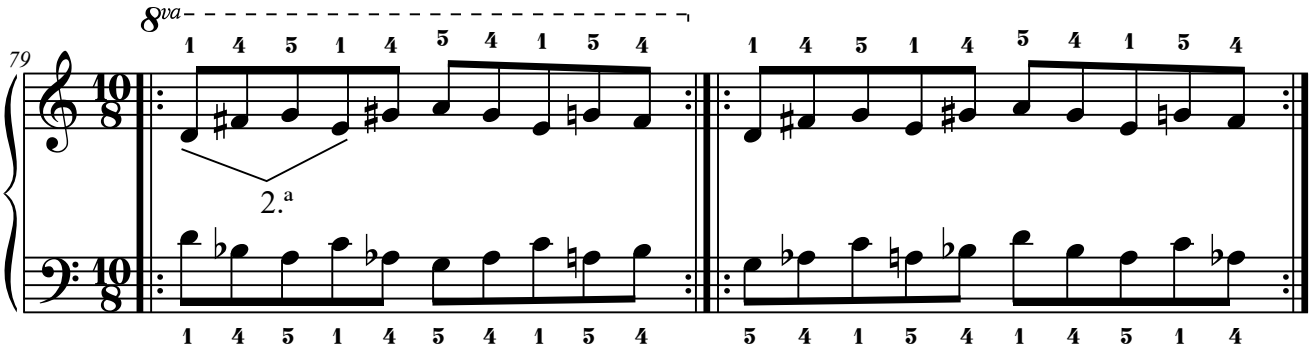

1.D.1.1.2. D3+D4.

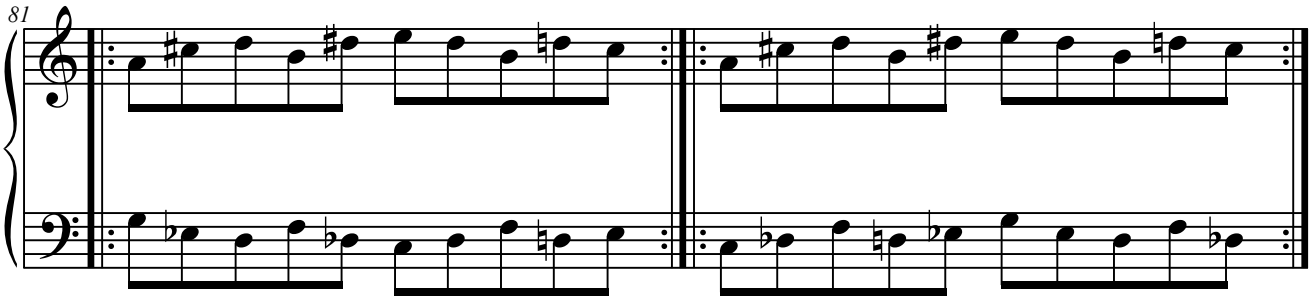

1.D.1.2. Elementos a distancia de 3.ª

1.D.1.2.1. D4+D1.

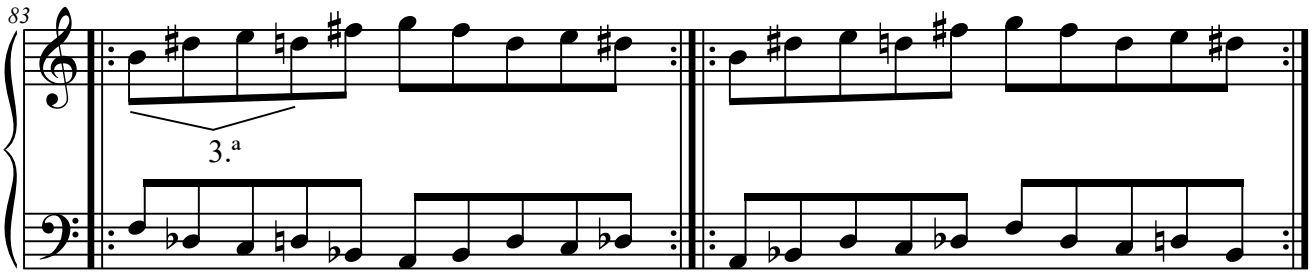

1.D.1.3. Elementos a distancia de 4.ª

1.D.1.3.1. D2+D3.

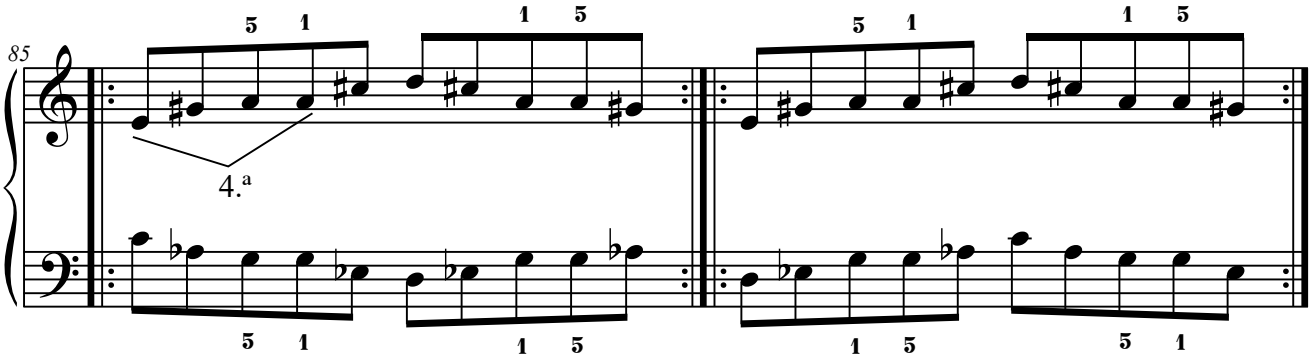

1.D.1.3.2. D3+D1.

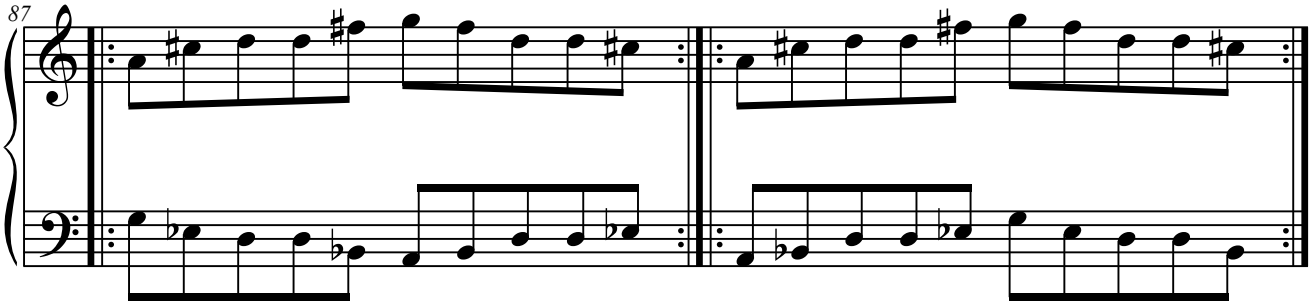

1.D.1.3.3. D4+D2.

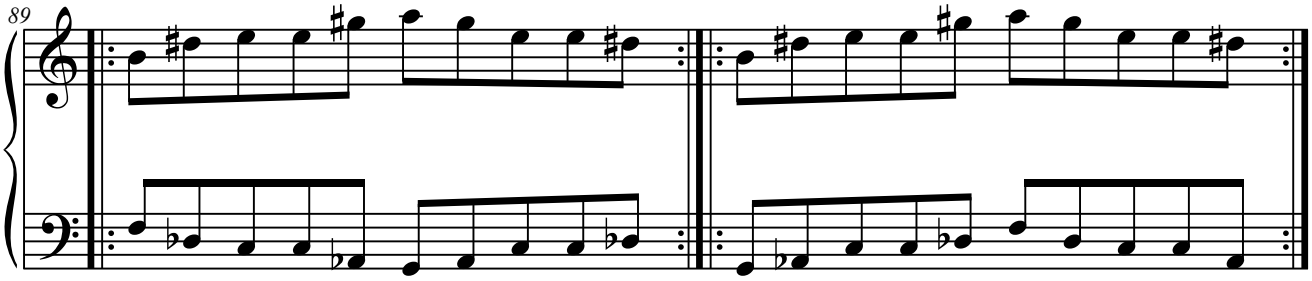

1.D.1.4. Elementos a distancia de 5.ª

1.D.1.4.1. D1+D3.

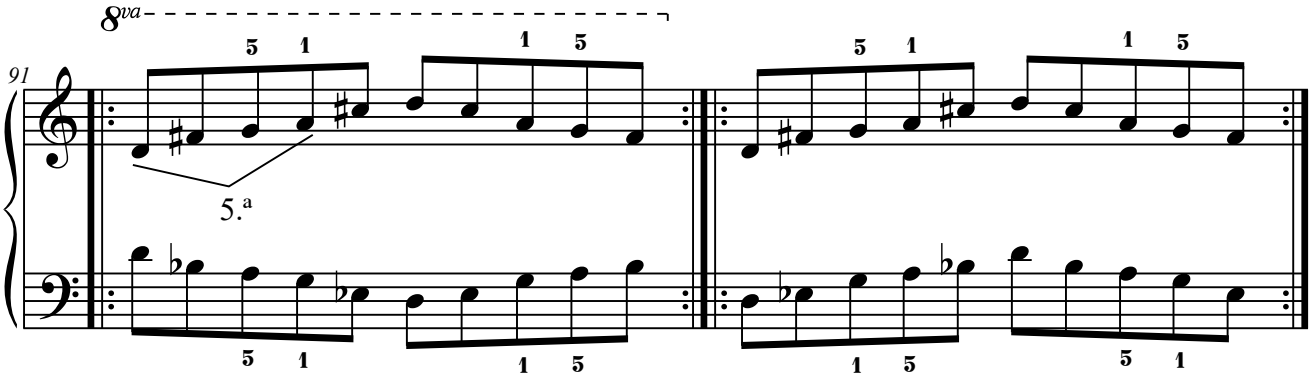

1.D.1.4.2. D2+D4.

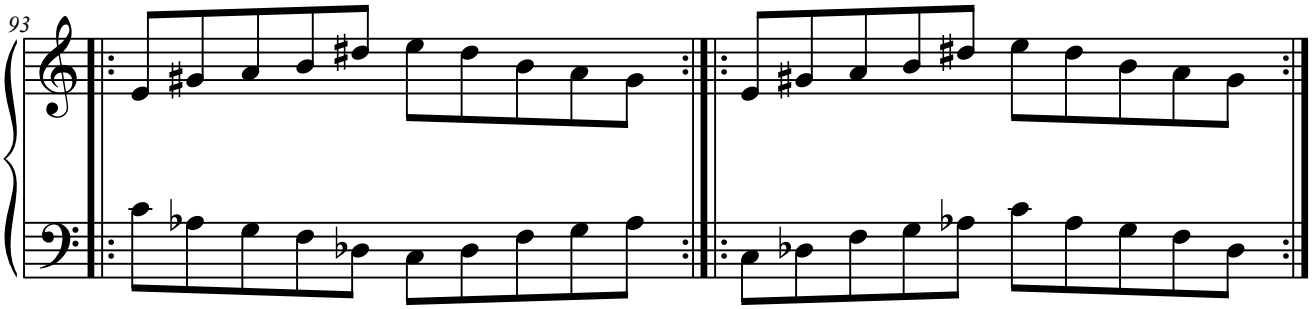

1.D.1.4.3. D3+D2.

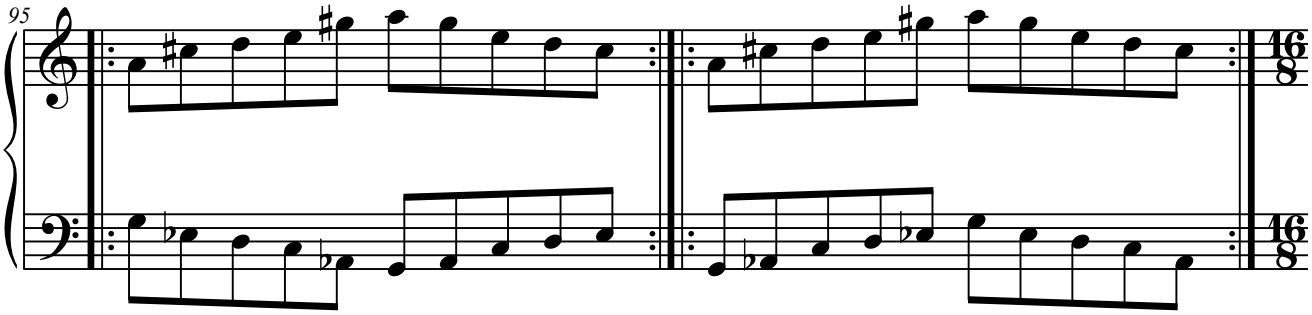

1.D.2. Con tres elementos.

1.D.2.1. Elementos a distancia de 4.ª

1.D.2.1.1. D2+D3+D1.

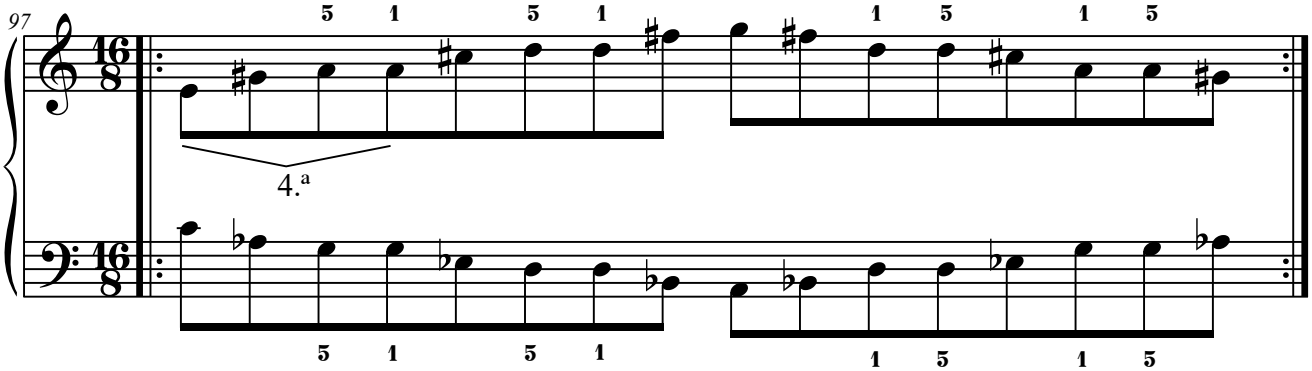

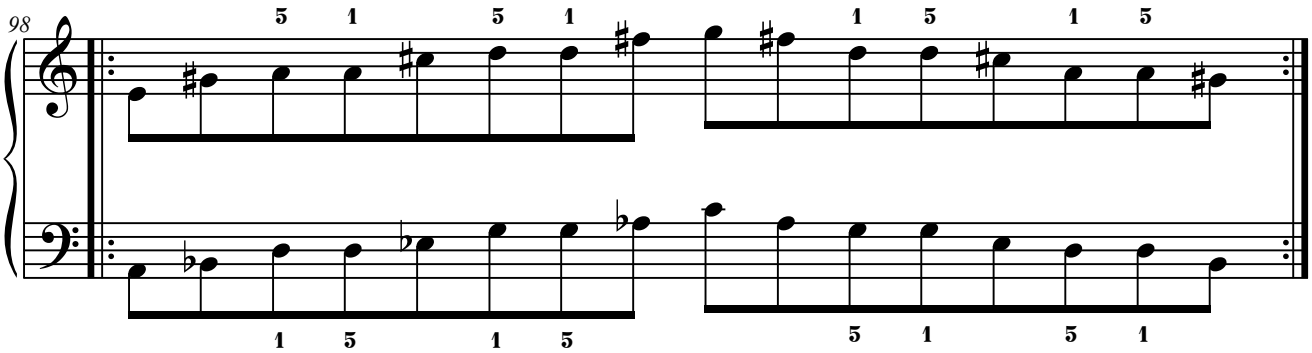

1.D.2.1.2. D4+D2+D3.

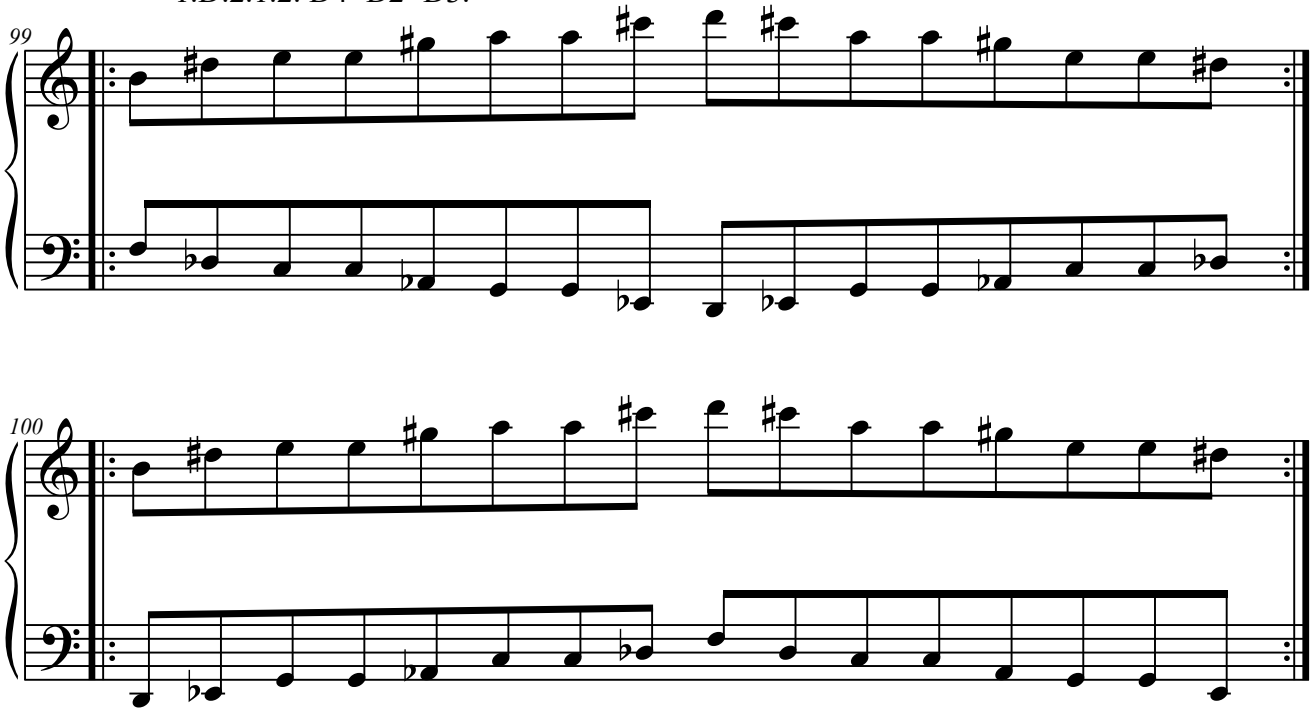

1.D.2.2. Elementos a distancia de 5.ª

1.D.2.2.1. D1+D3+D2.

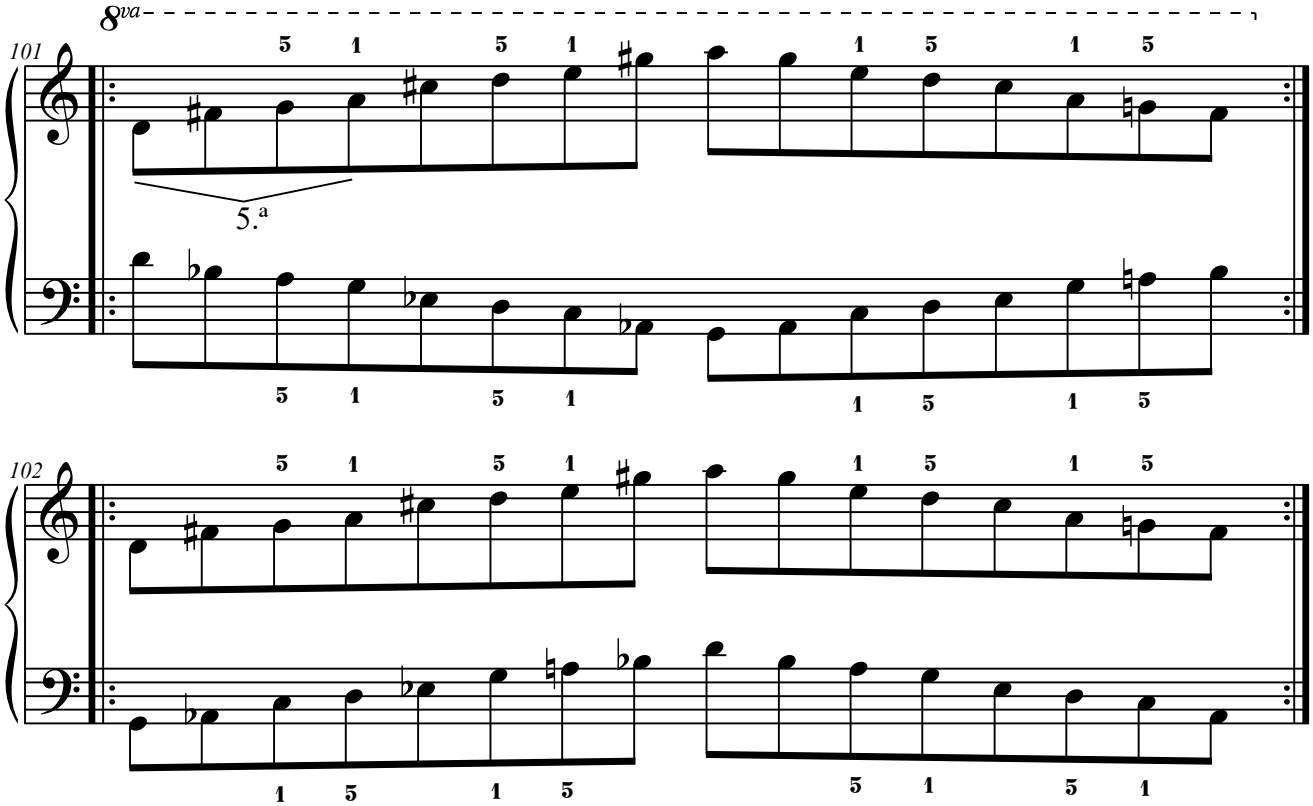

1.D.2.2.2. D3+D2+D4.

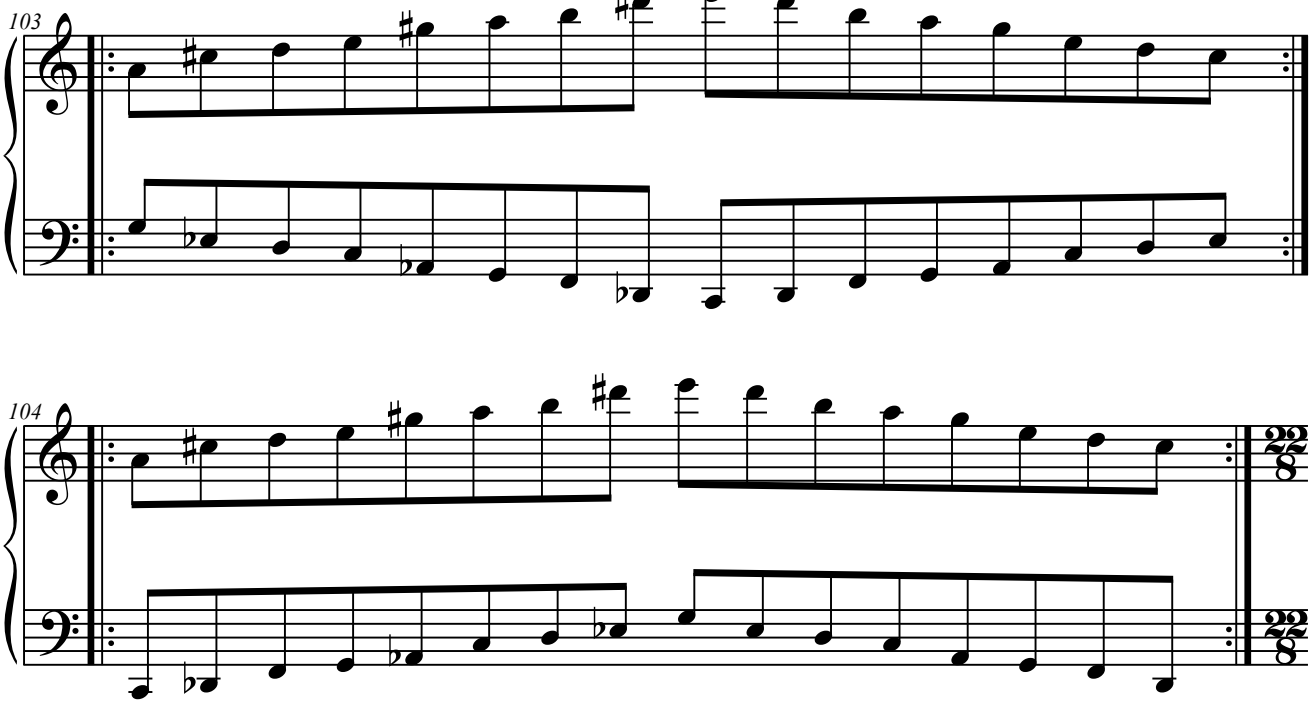

1.D.3. Con cuatro elementos.

1.D.3.1. Elementos a distancia de 4.ª

1.D.3.1.1. D4+D2+D3+D1.

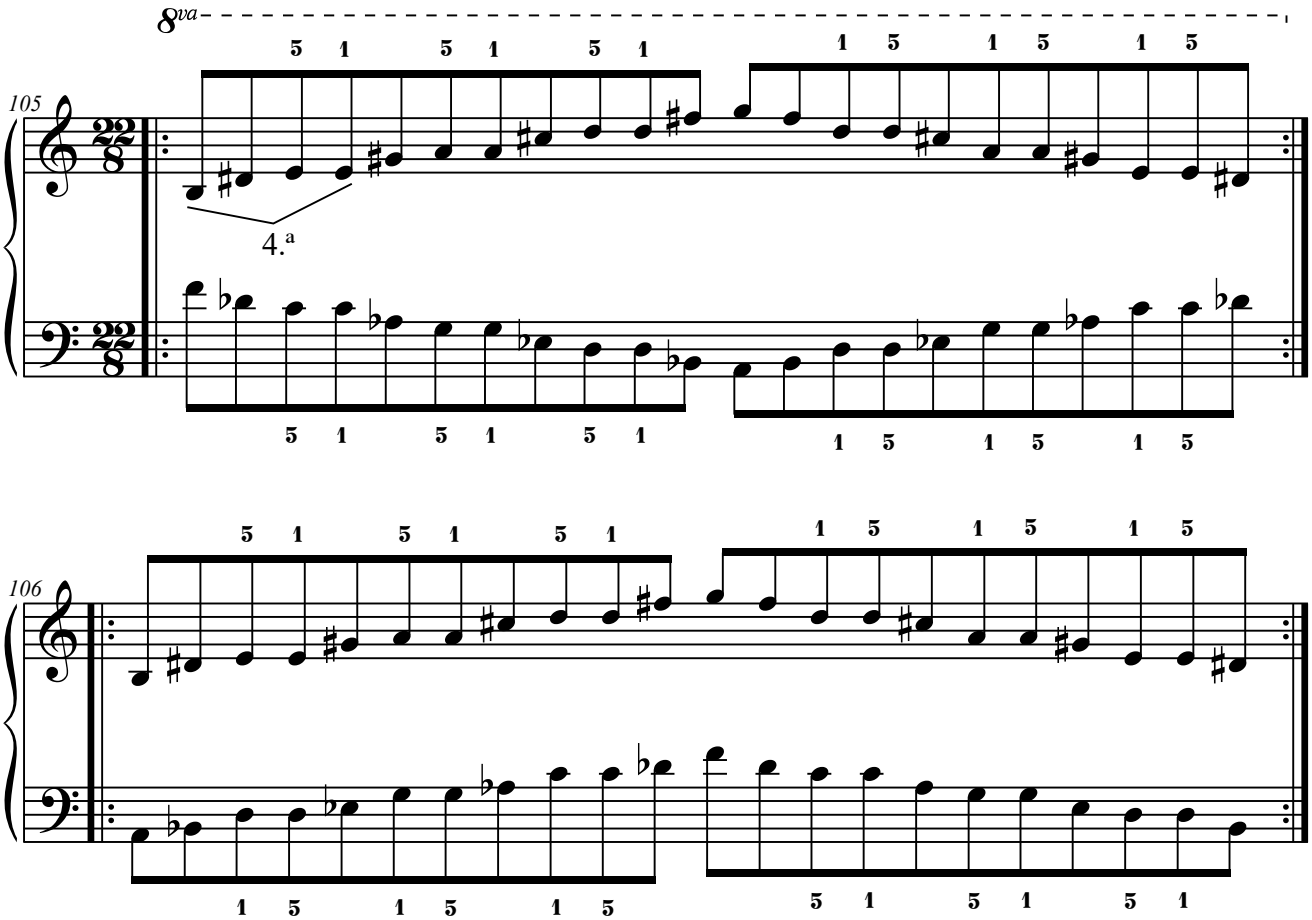

1.D.3.2. Elementos a distancia de 5.ª

1.D.3.2.1. D1+D3+D2+D4.

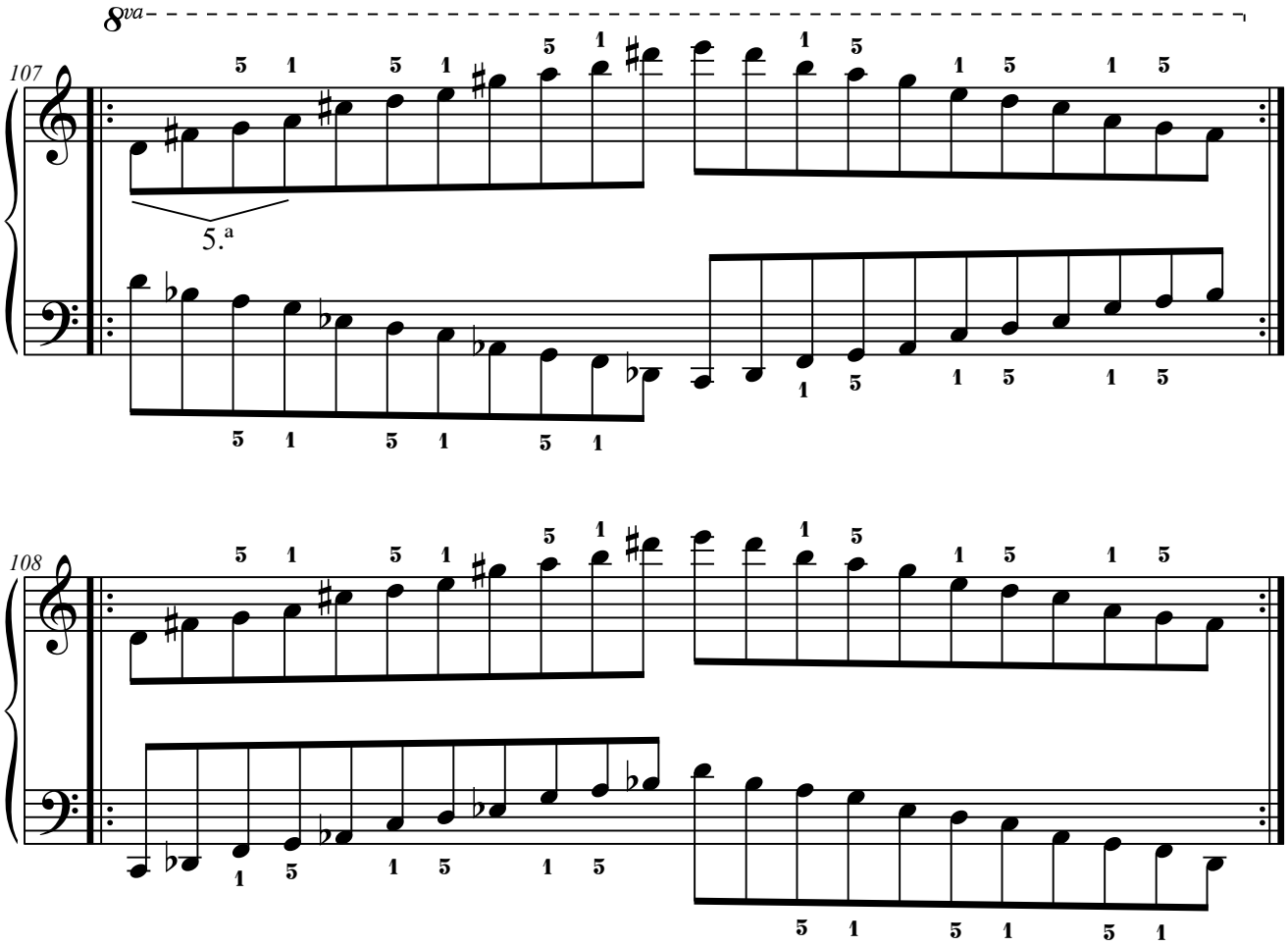

2. Con elementos en el ámbito de la 5.ª

2.A. Columna A.

2.A.1. Con dos elementos.

2.A.1.1. Elementos a distancia de 2.ª

2.A.1.1.1. A2+A3.

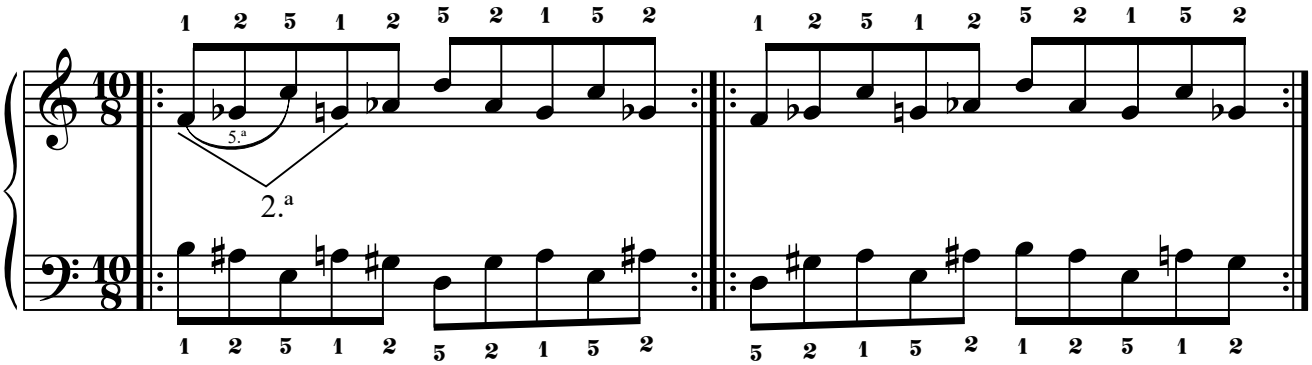

2.A.1.1.2. A3+A4.

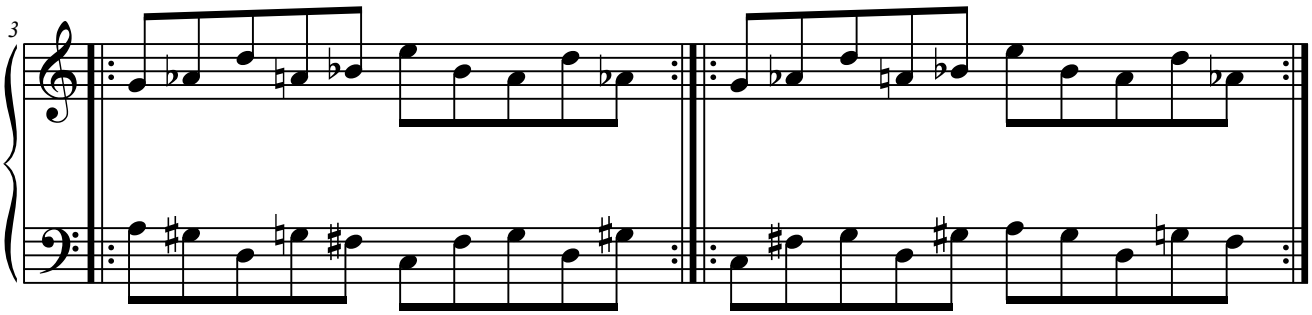

2.A.1.1.3. A5+A1.

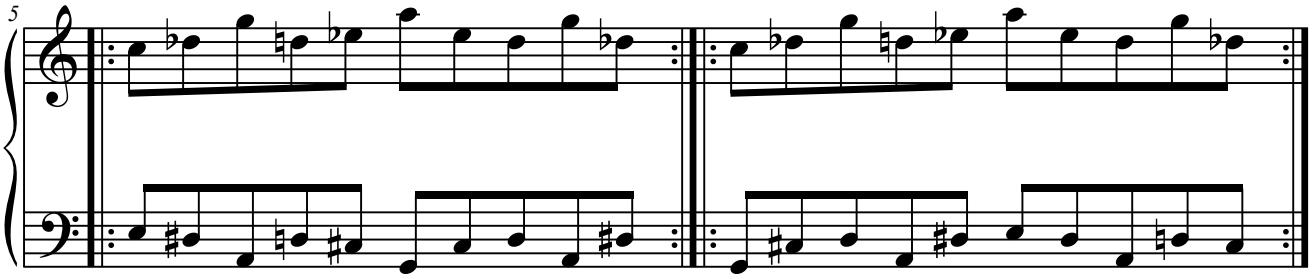

2.A.1.2. Elementos a distancia de 3.ª

2.A.1.2.1. A1+A2.

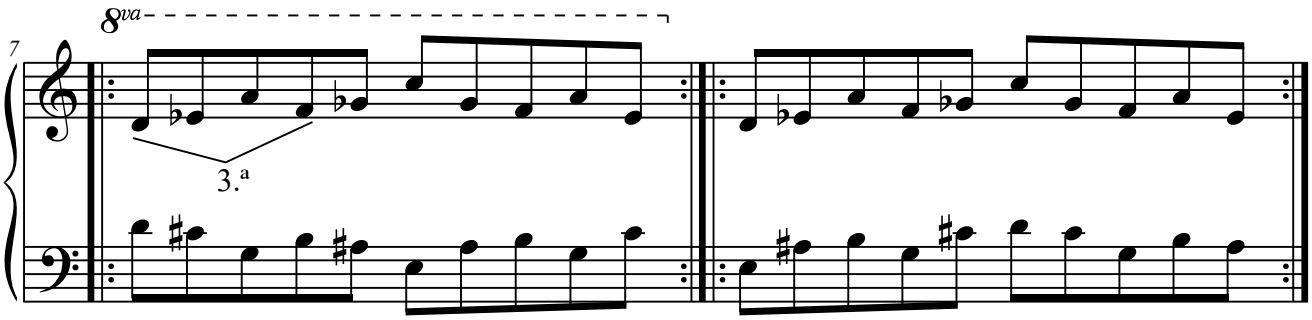

2.A.1.2.2. A2+A4.

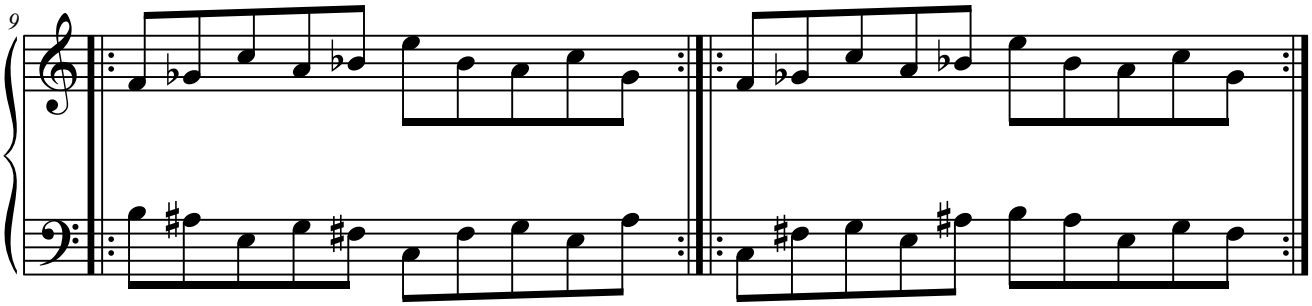

2.A.1.2.3. A4+A5.

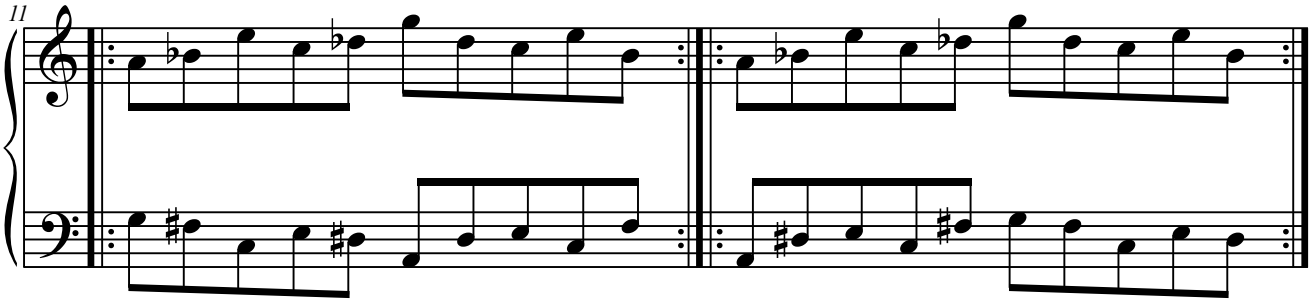

2.A.1.3. Elementos a distancia de 4.ª

2.A.1.3.1. A1+A3.

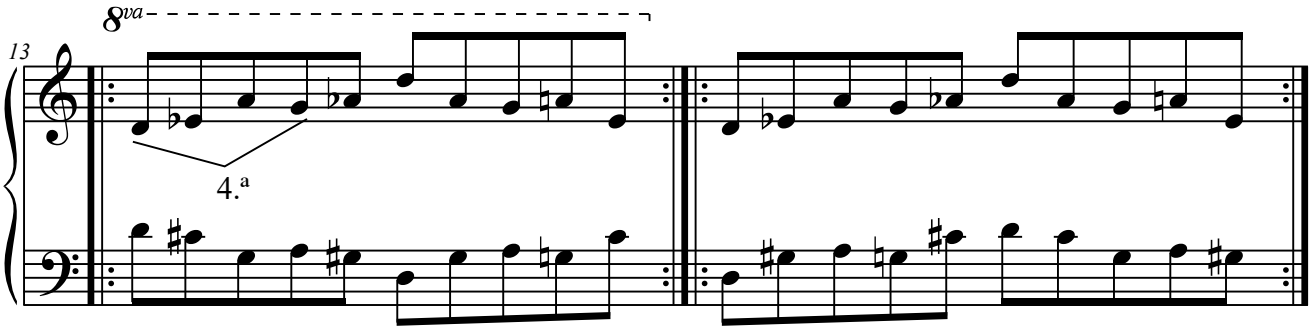

2.A.1.3.2. A3+A5.

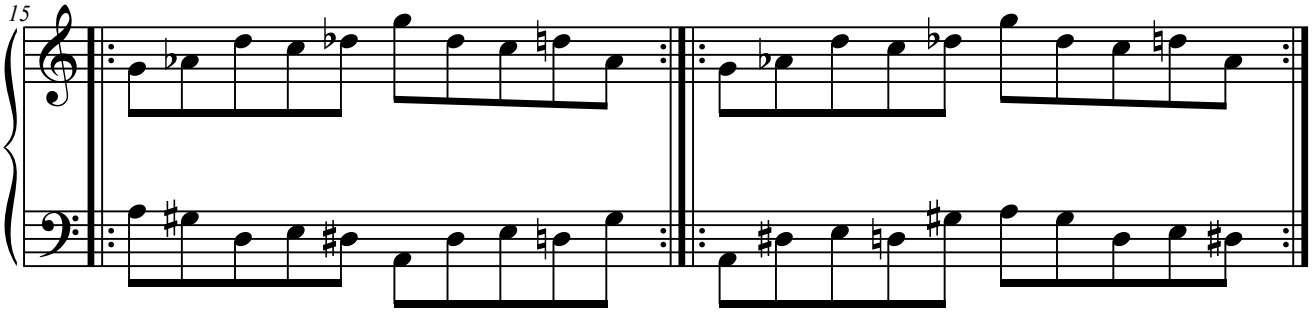

2.A.1.3.3. A4+A1.

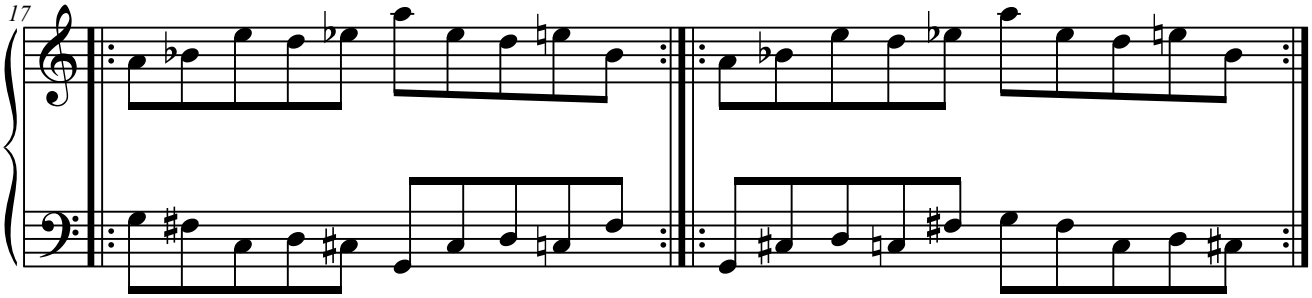

2.A.1.3.4. A5+A2.

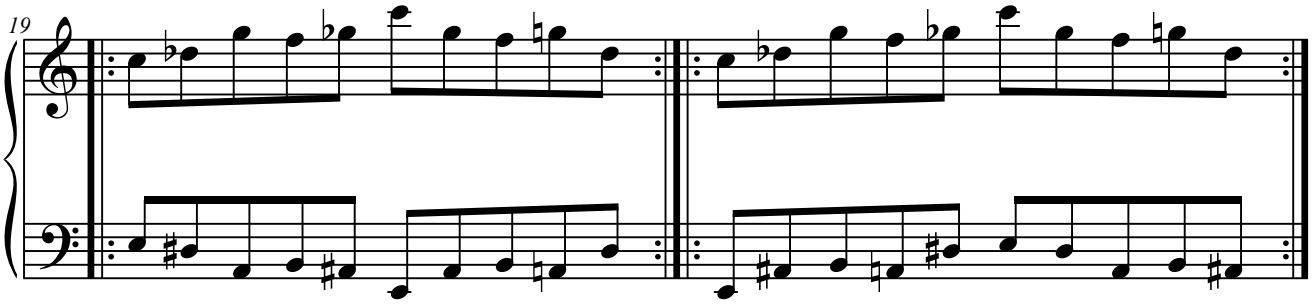

2.A.1.4. Elementos a distancia de 5.ª

2.A.1.4.1. A1+A4.

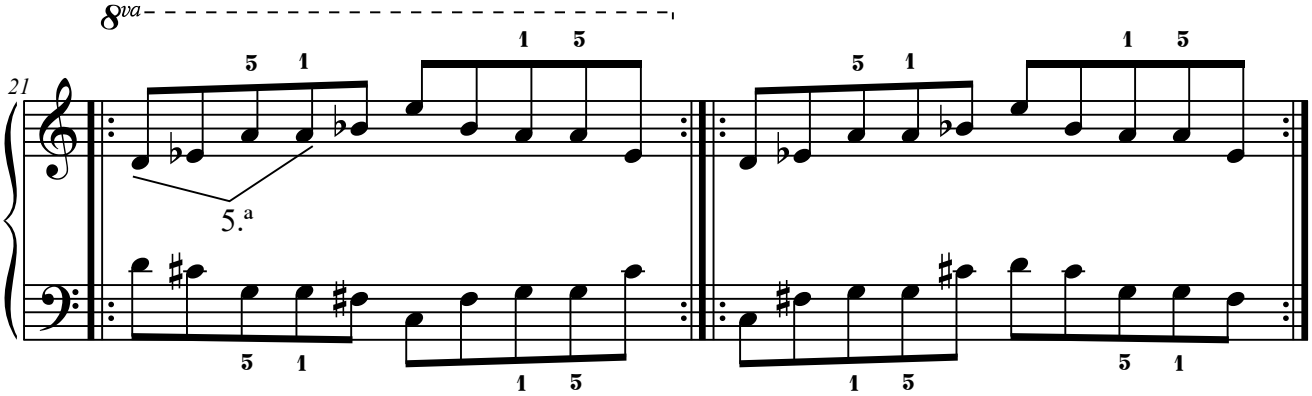

2.A.1.4.2. A2+A5.

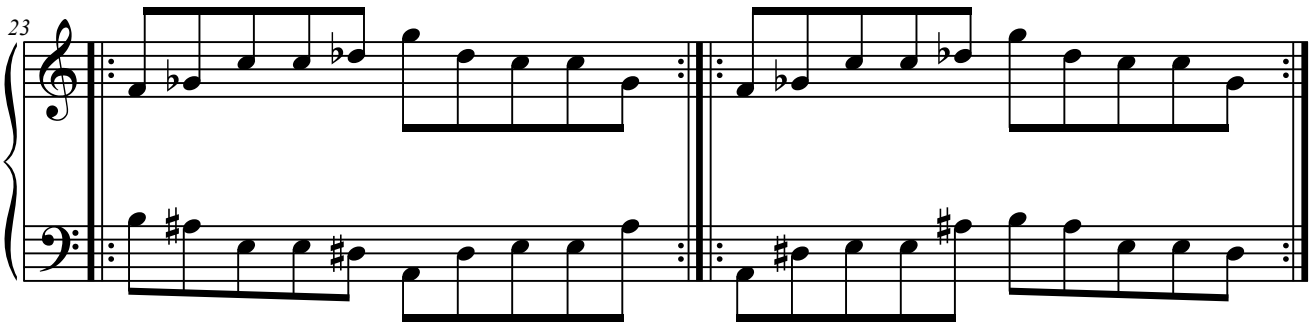

2.A.1.4.3. A3+A1.

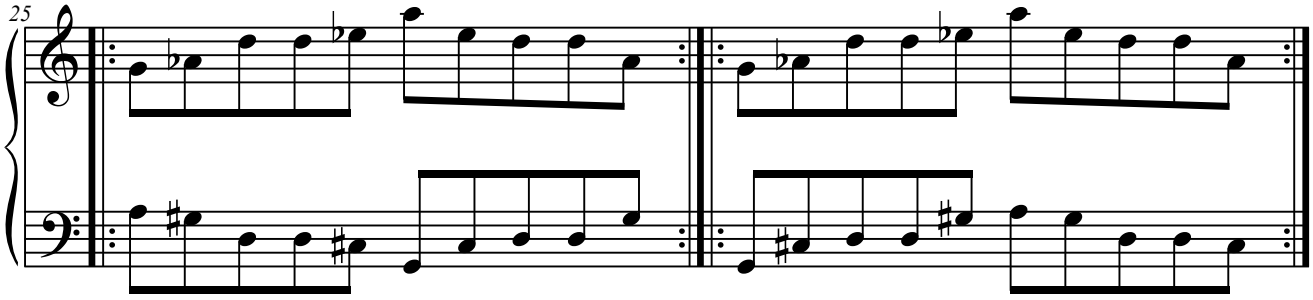

2.A.1.5. Elementos a distancia de 6.ª

2.A.1.5.1. A2+A1.

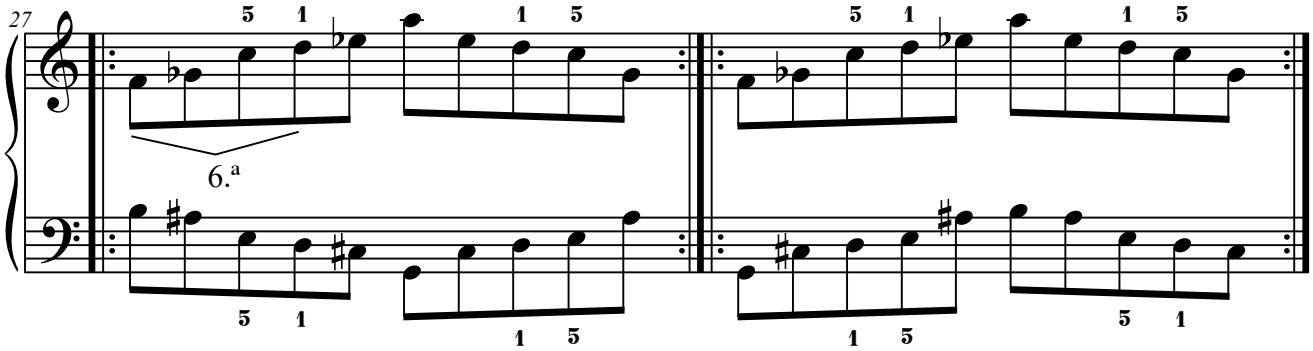

2.A.1.5.2. A4+A2.

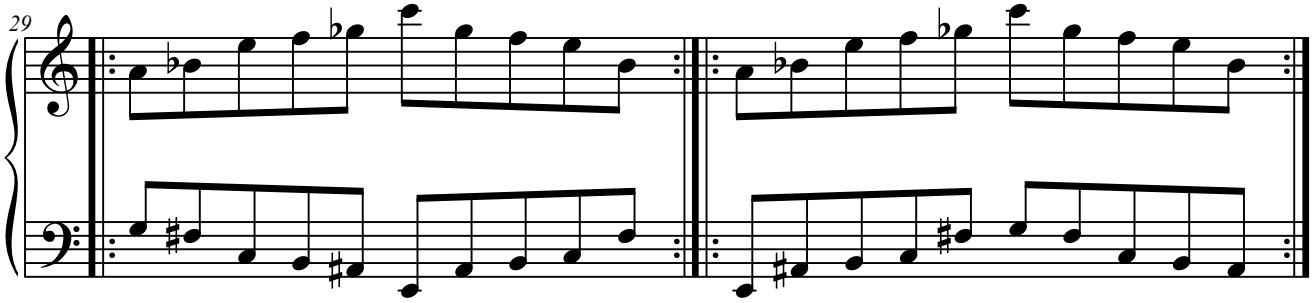

2.A.1.5.3. A5+A4.

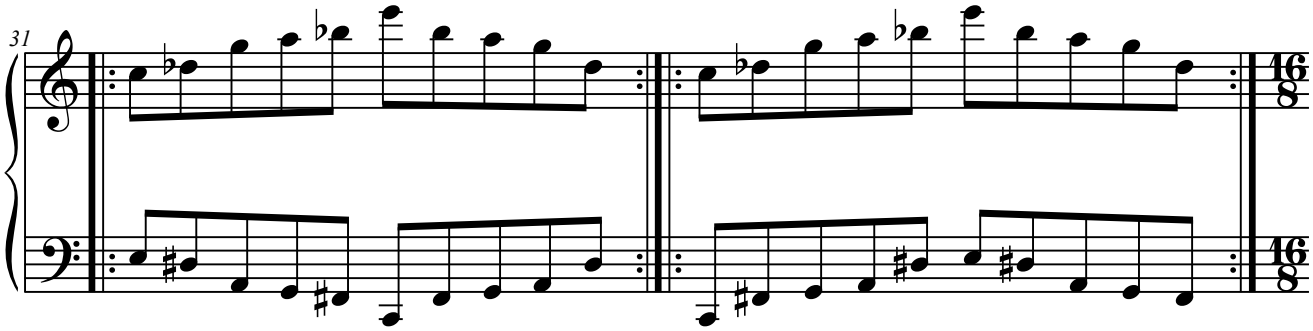

2.A.2. Con tres elementos.

2.A.2.1. Elementos a distancia de 2.ª

2.A.2.1.1. A2+A3+A4.

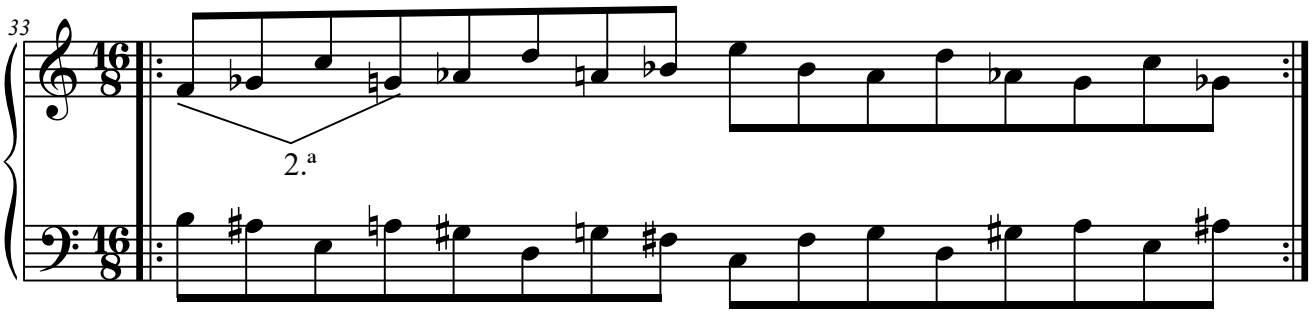

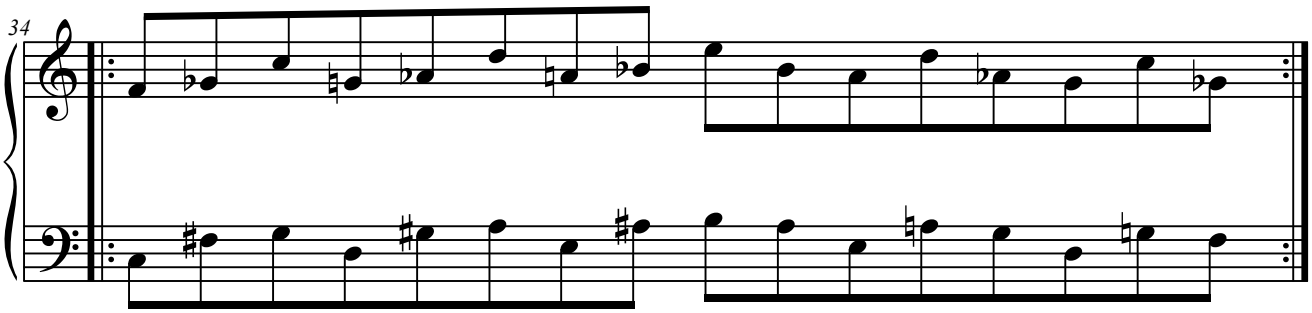

2.A.2.2. Elementos a distancia de 3.ª

2.A.2.2.1. A1+A2+A4.

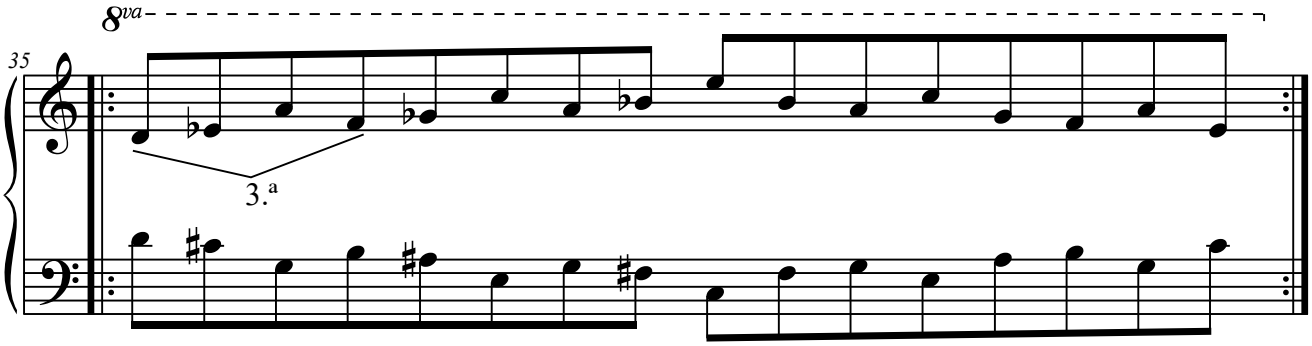

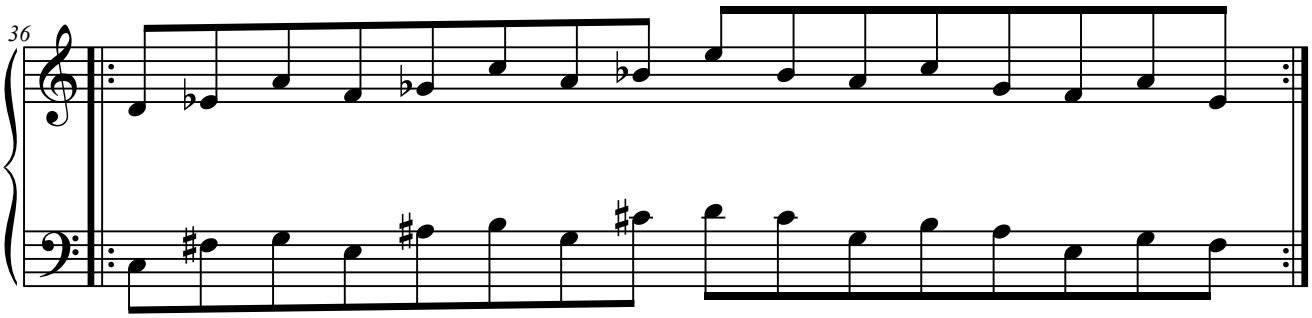

2.A.2.2.2. A2+A4+A5.

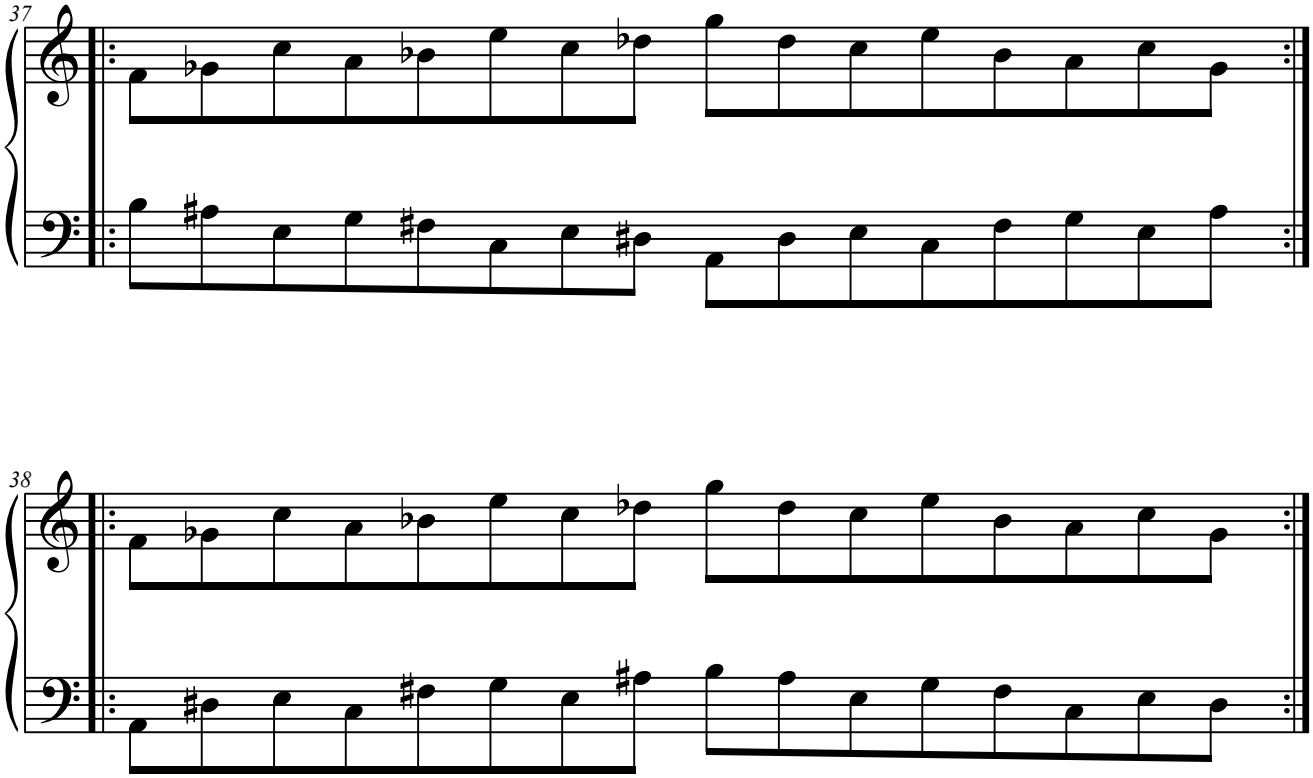

2.A.2.3. Elementos a distancia de 4.ª

2.A.2.3.1. A1+A3+A5.

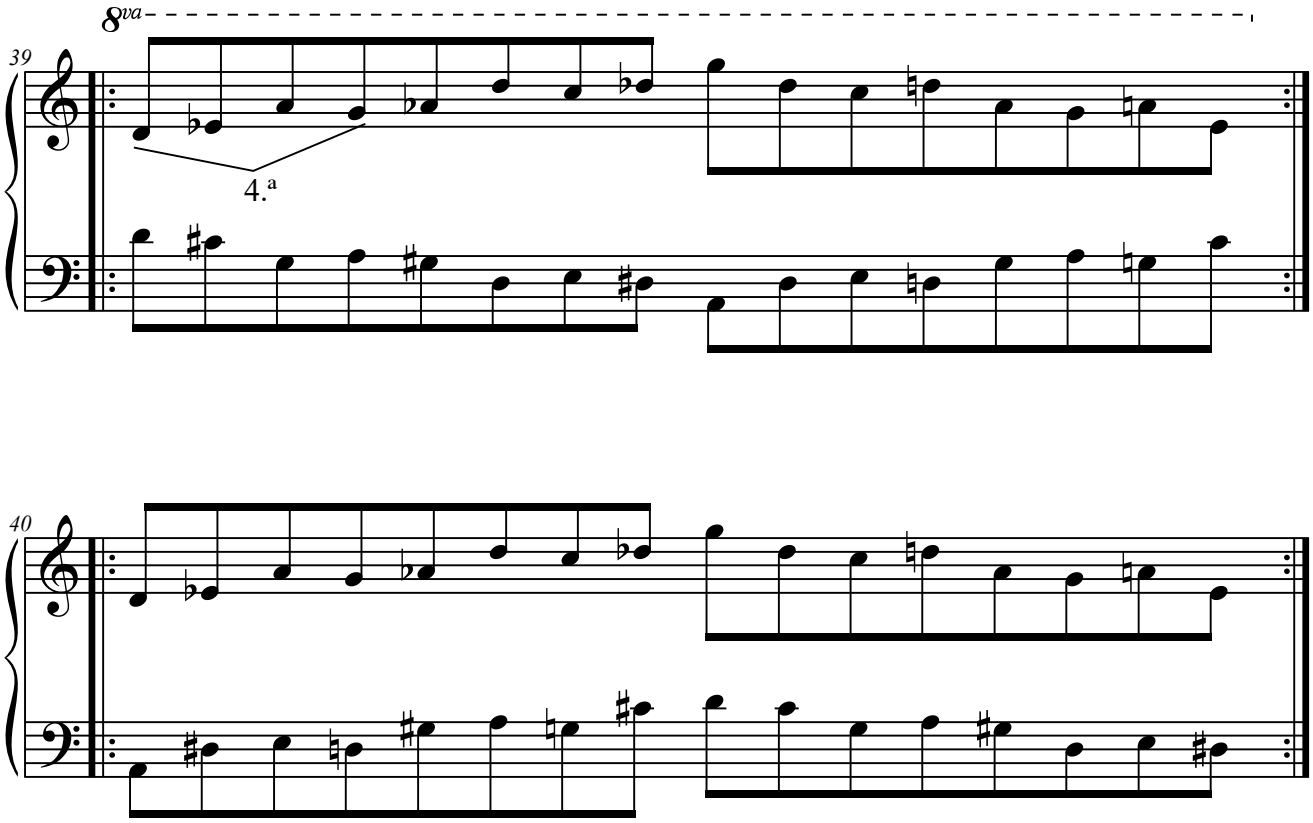

2.A.2.3.2. A3+A5+A2.

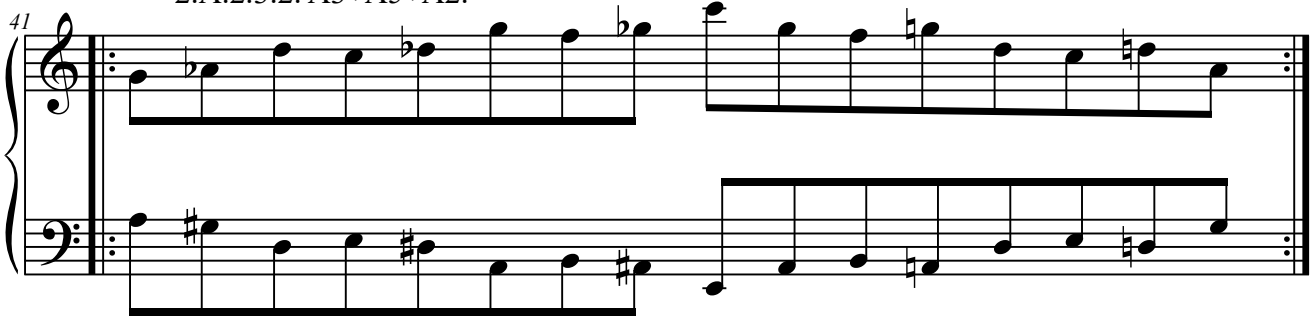

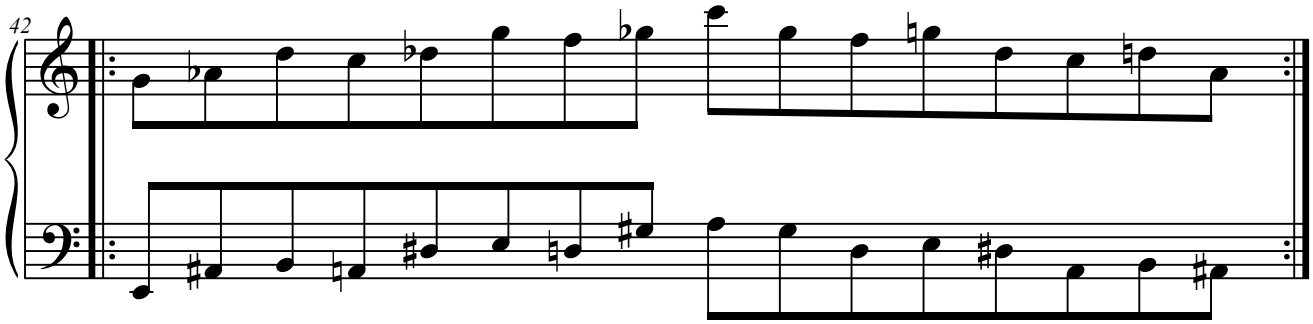

2.A.2.3.3. A4+A1+A3.

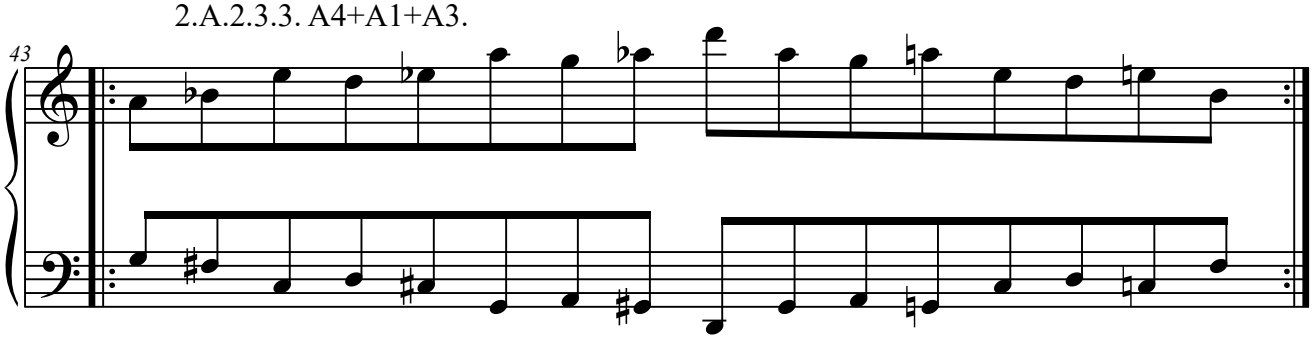

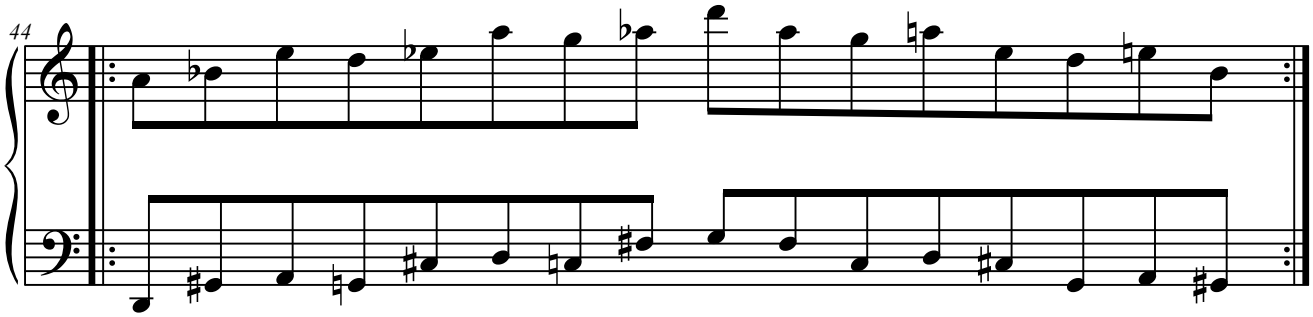

2.A.2.4. Elementos a distancia de 5.ª

2.A.2.4.1. A2+A5+A3.

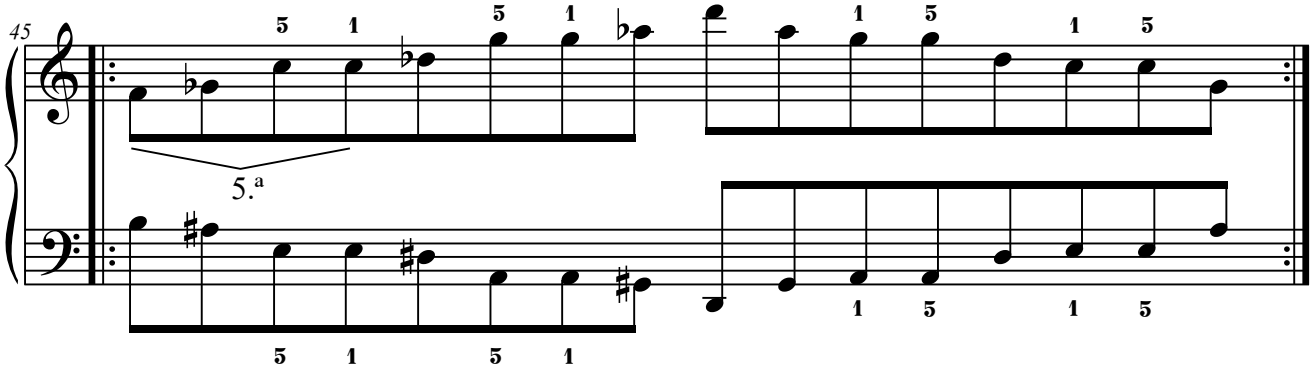

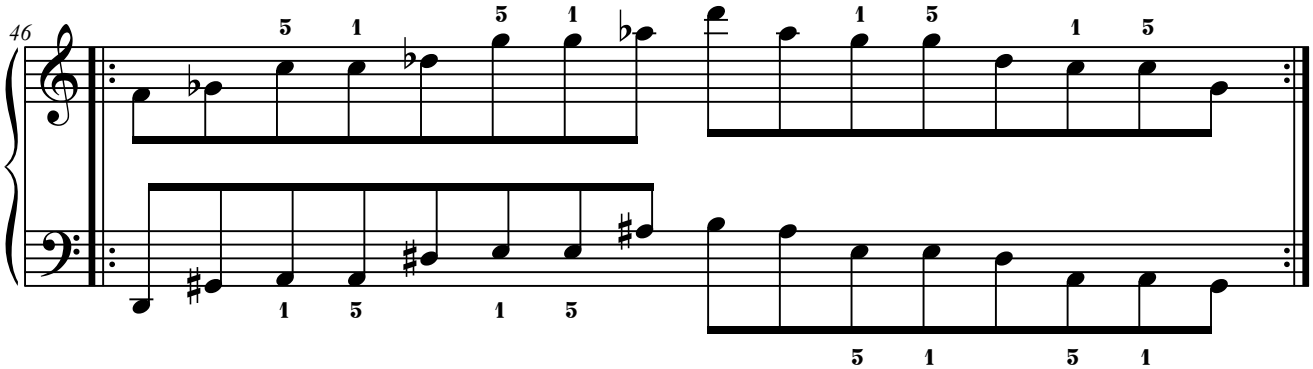

2.A.2.4.2. A3+A1+A4.

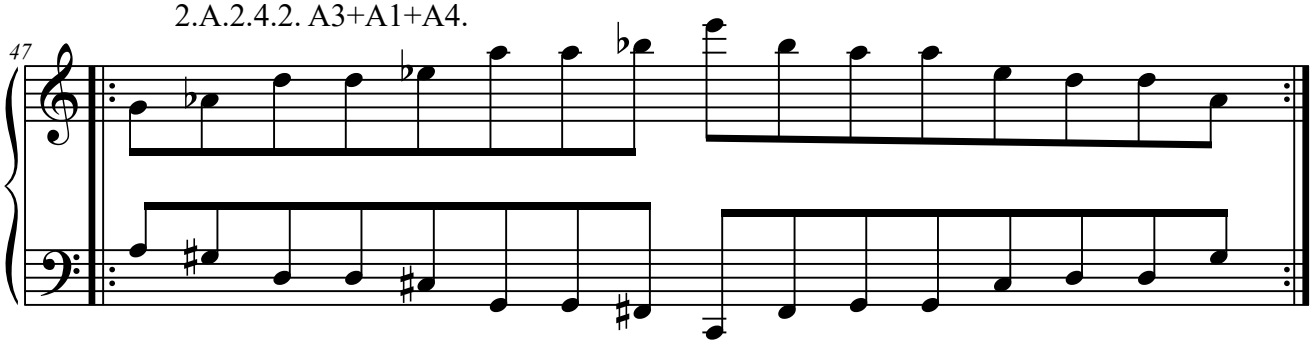

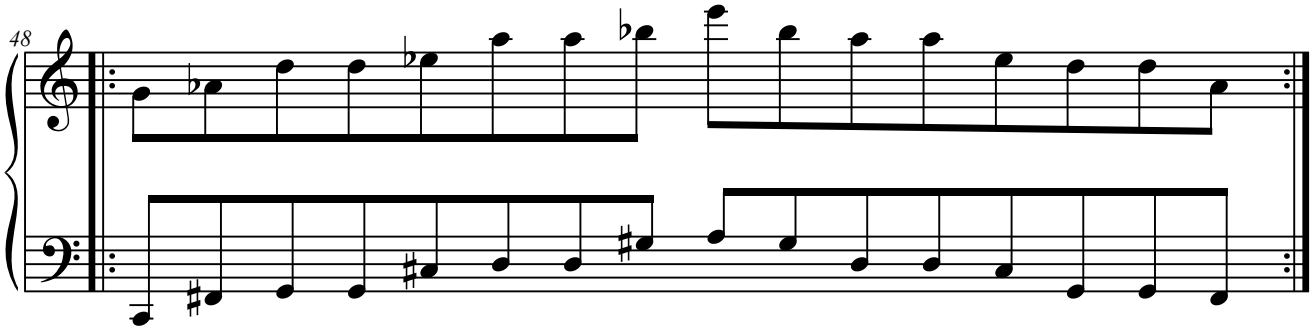

2.A.2.4.3. A5+A3+A1.

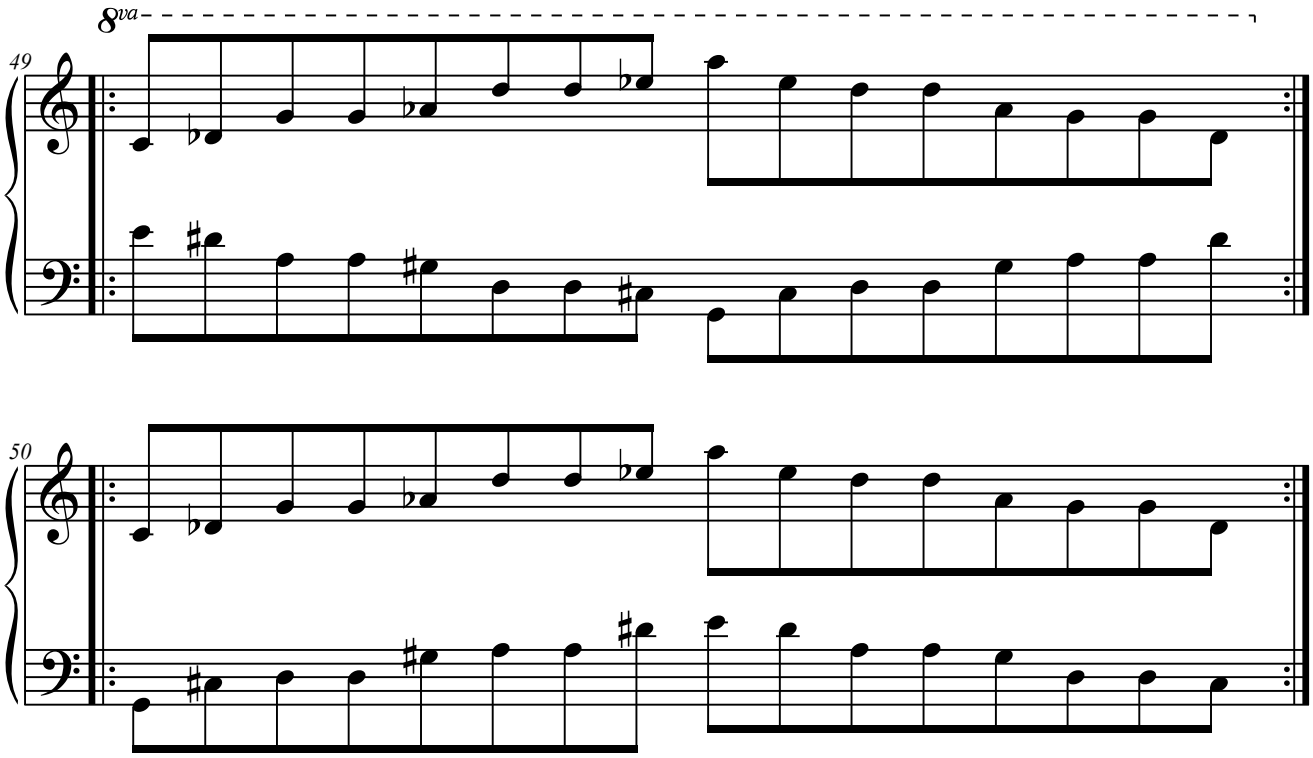

2.A.2.5. Elementos a distancia de 6.ª

2.A.2.5.1. A4+A2+A1.

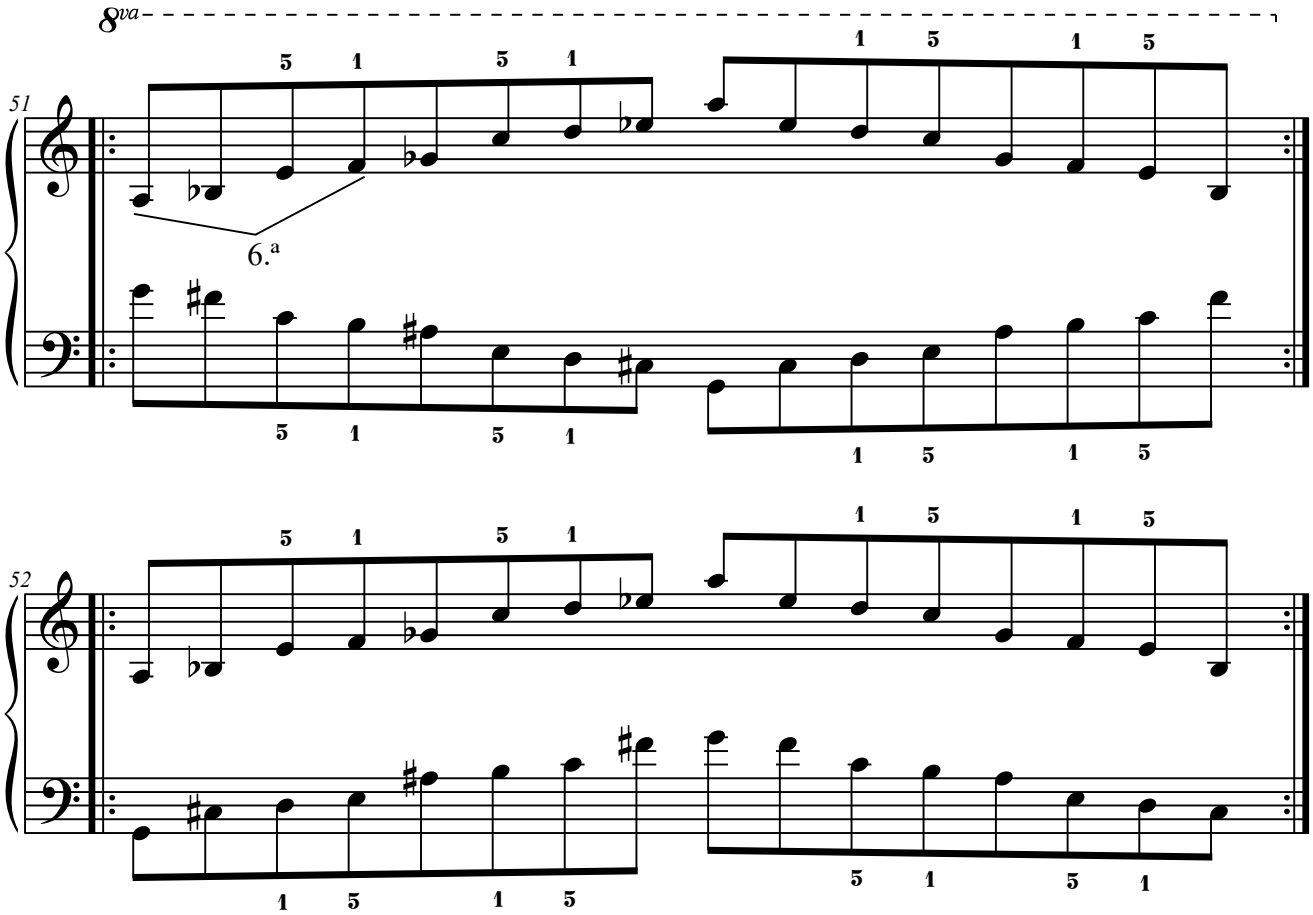

2.A.2.5.2. A5+A4+A2.

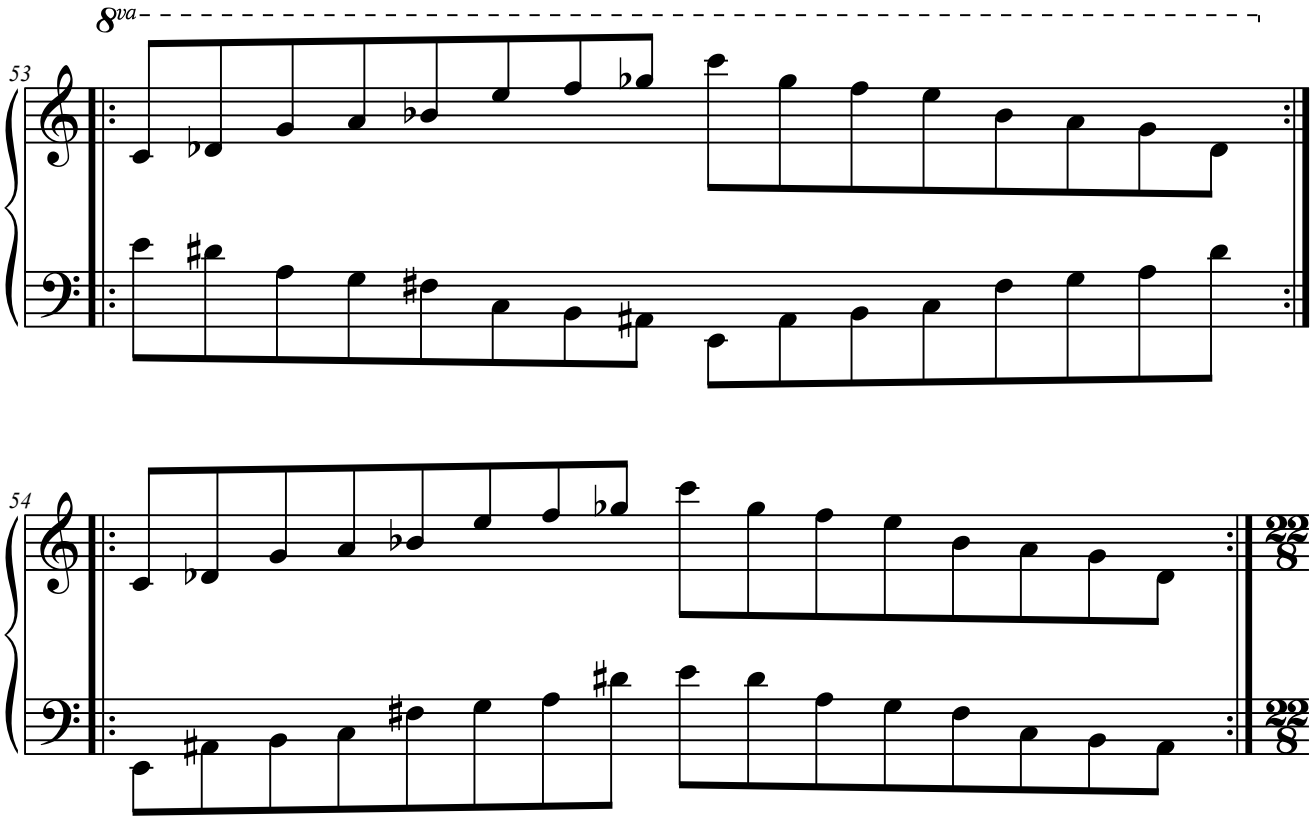

2.A.3. Con cuatro elementos.

2.A.3.1. Elementos a distancia de 3.ª

2.A.3.1.1. A1+A2+A4+A5.

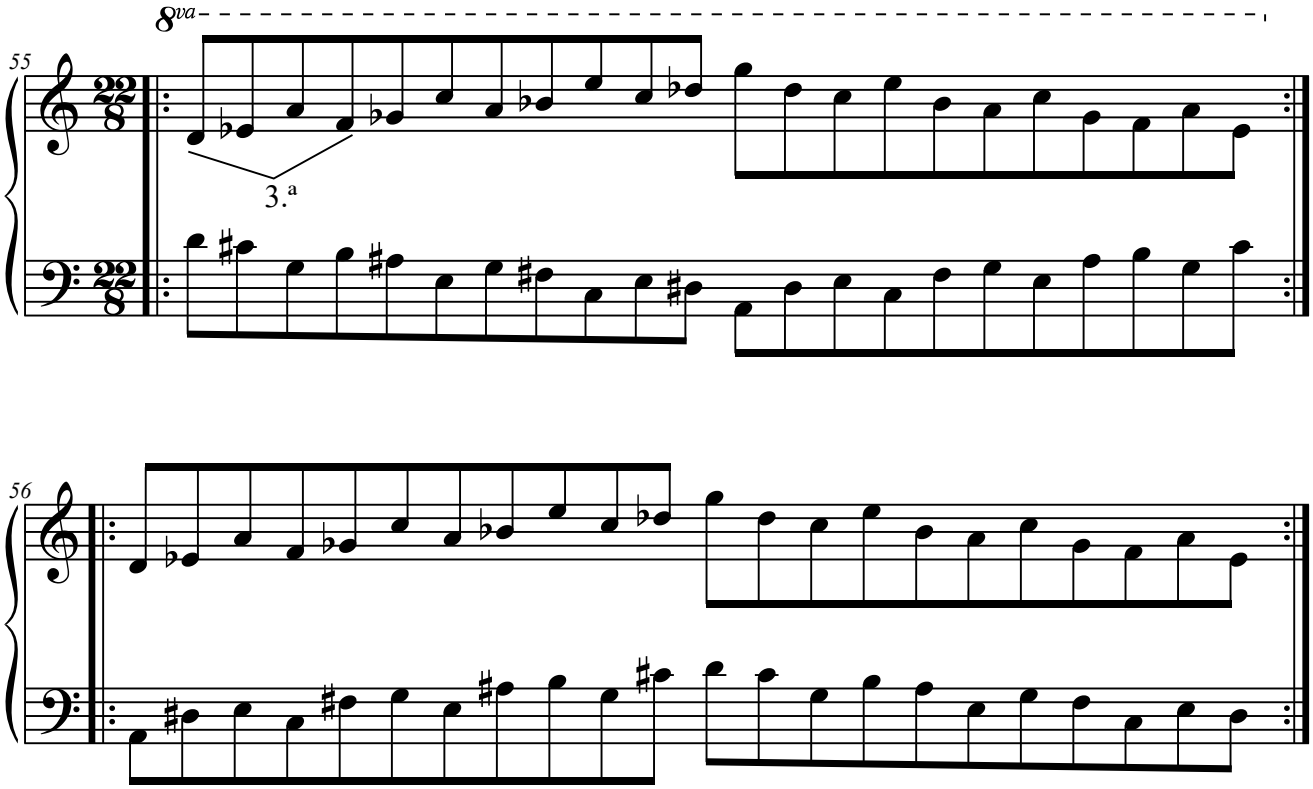

2.A.3.2. Elementos a distancia de 4.ª

2.A.3.2.1. A1+A3+A5+A2.

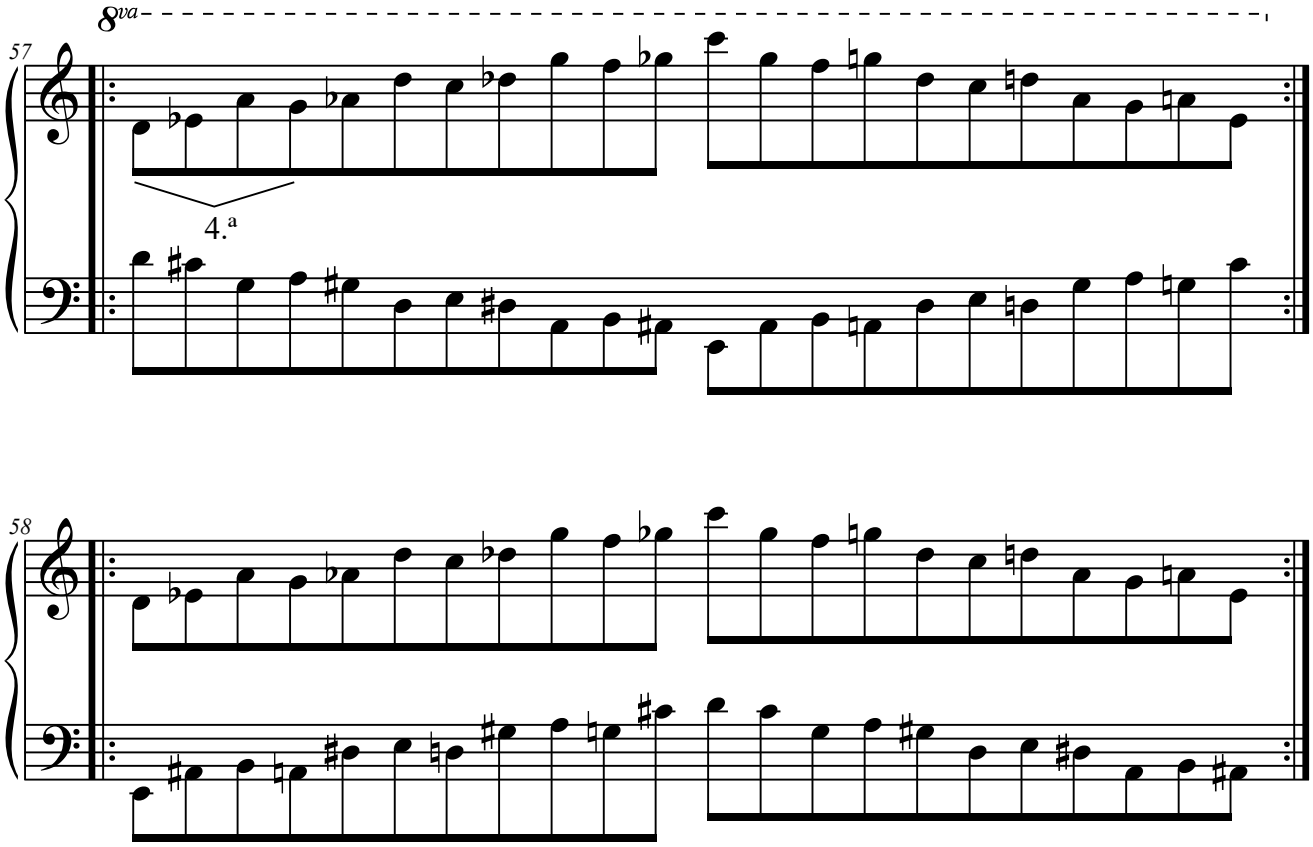

2.A.3.2.2. A4+A1+A3+A5.

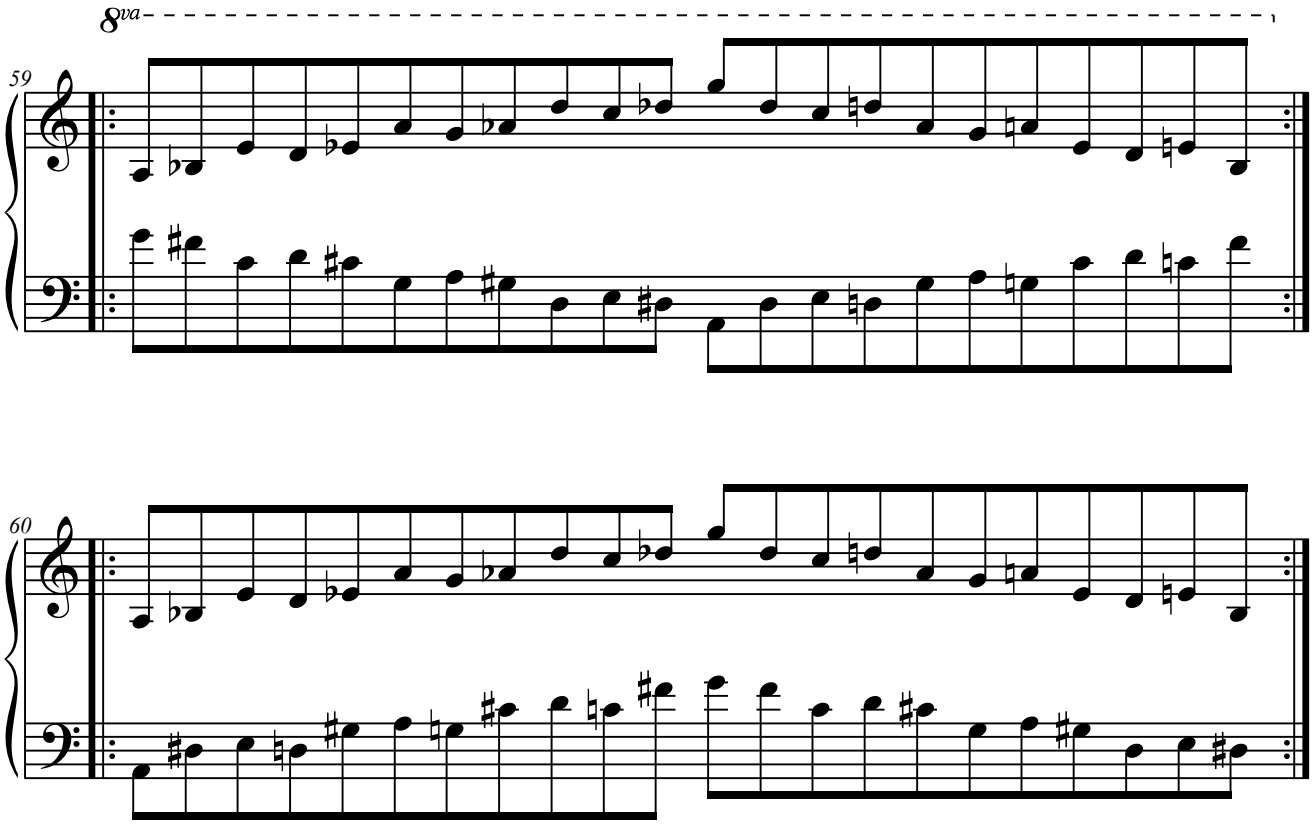

2.A.3.3. Elementos a distancia de 5.ª

2.A.3.3.1. A2+A5+A3+A1.

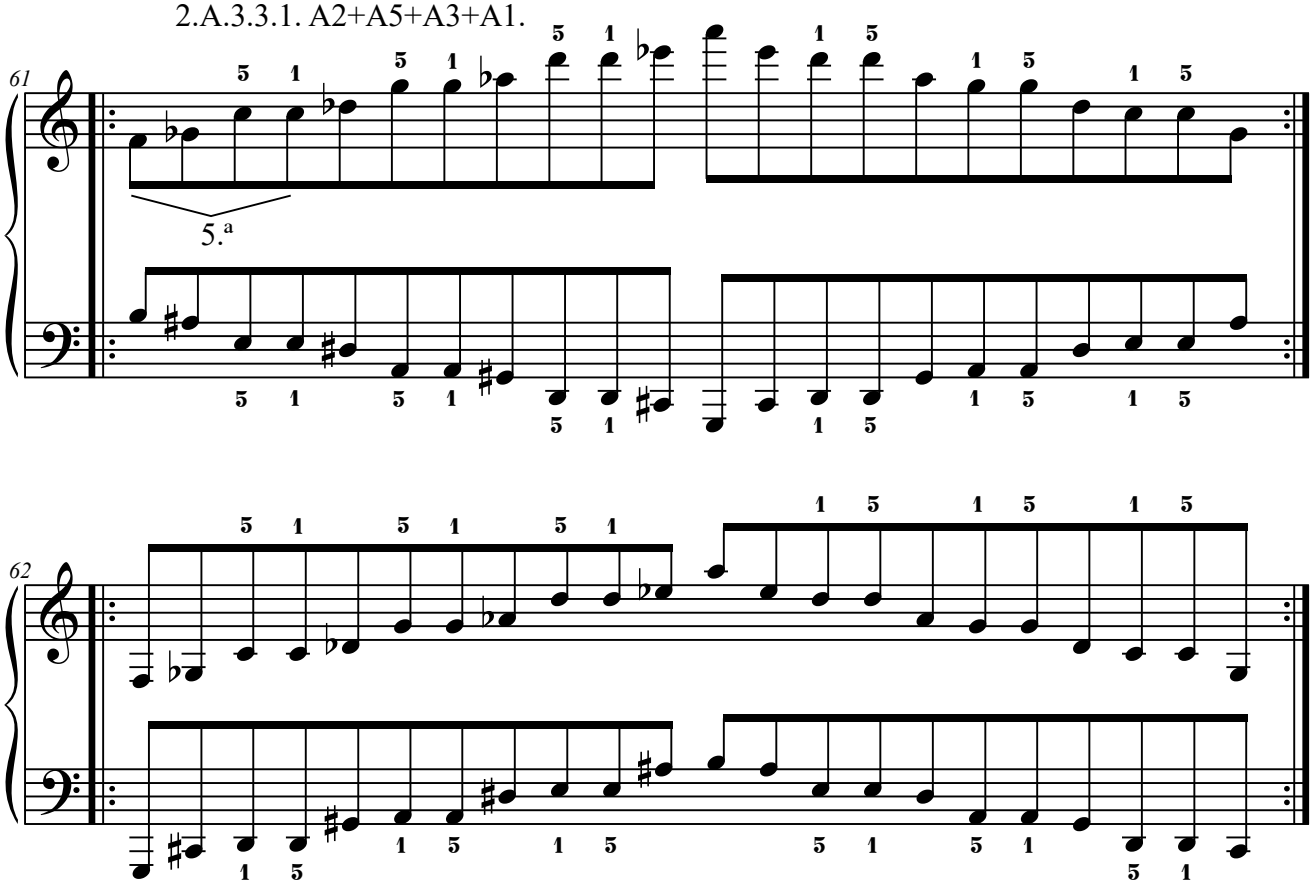

2.A.3.3.2. A5+A3+A1+A4.

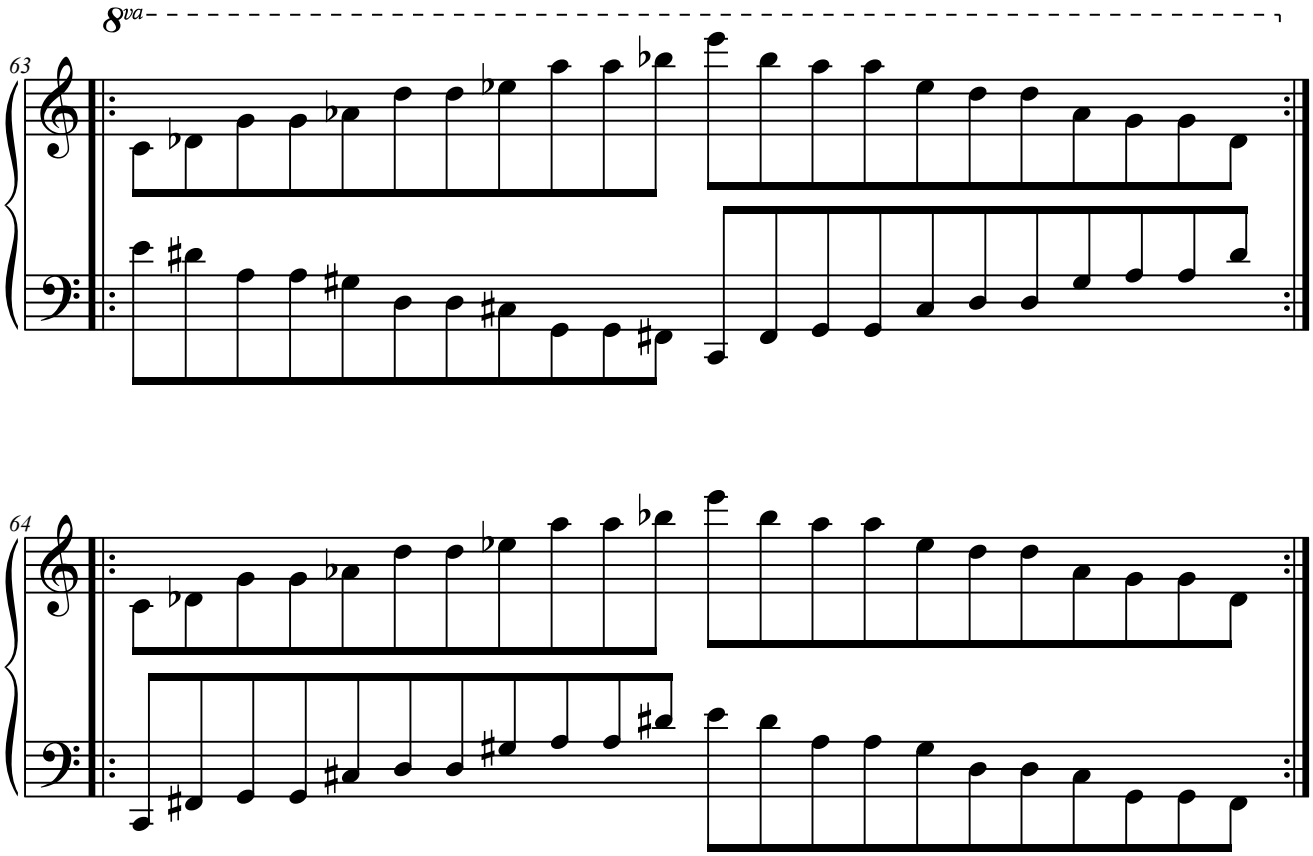

2.A.3.4. Elementos a distancia de 6.ª

2.A.3.4.1. A5+A4+A2+A1.

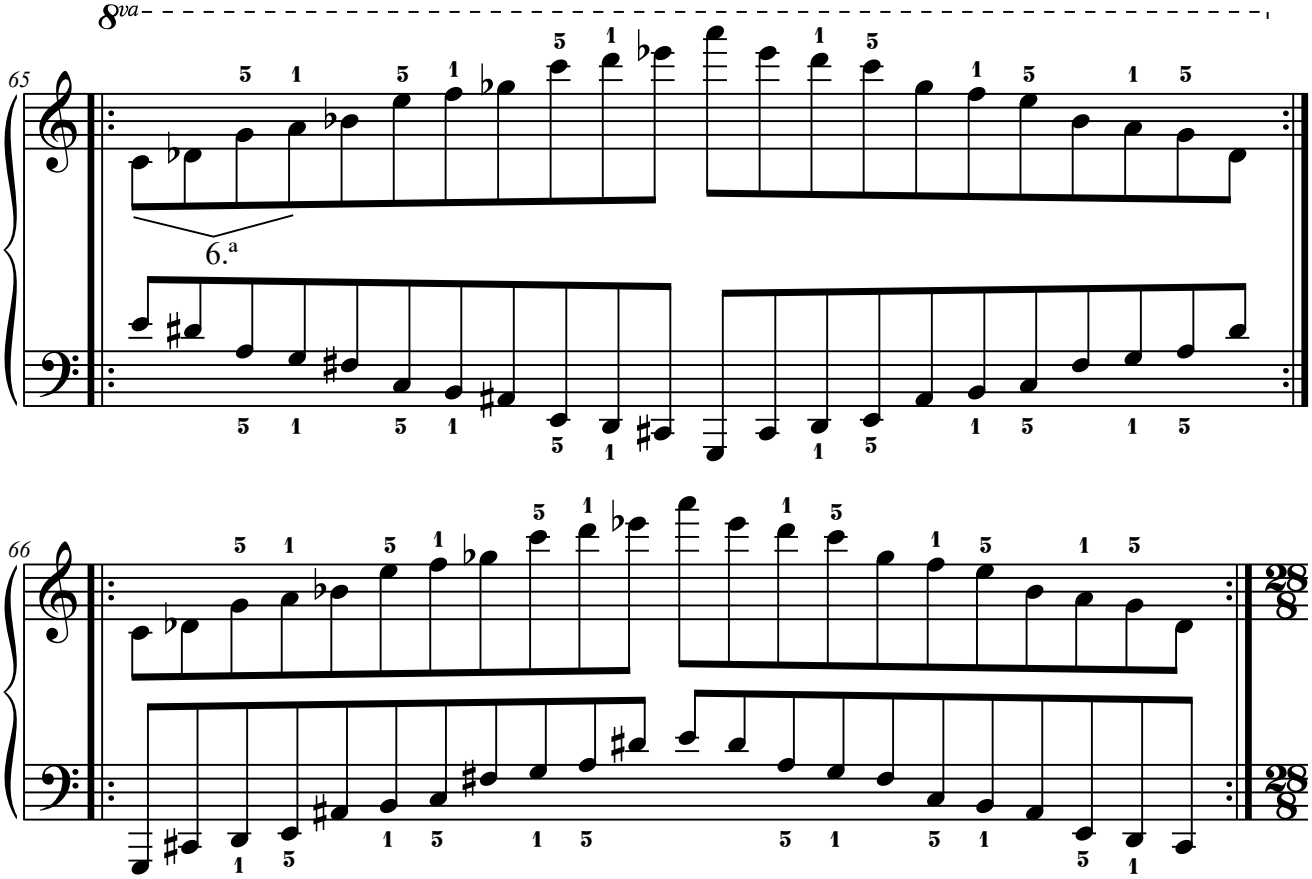

2.A.4. Con cinco elementos.

2.A.4.1. Elementos a distancia de 4.ª

2.A.4.1.1. A4+A1+A3+A5+A2.

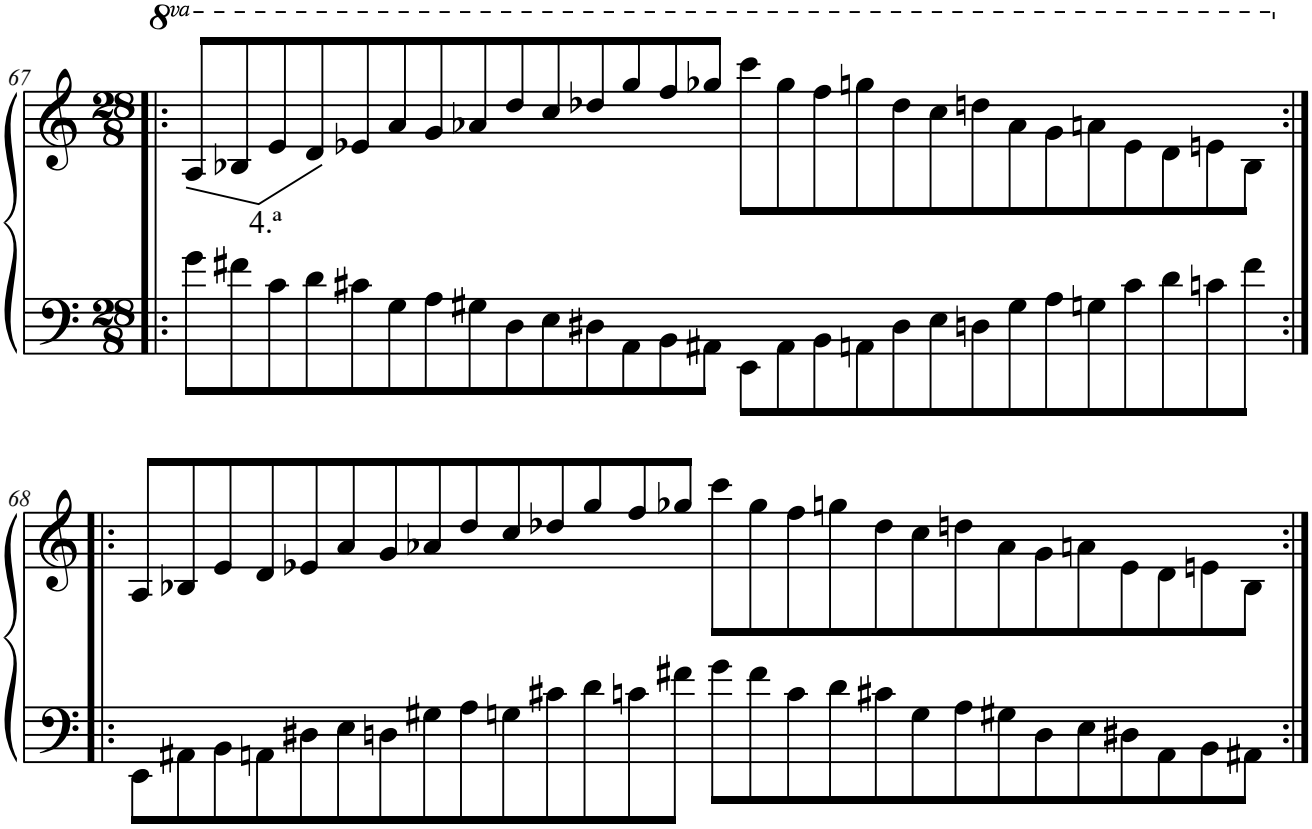

2.A.4.2. Elementos a distancia de 5.ª

2.A.4.2.1. A2+A5+A3+A1+A4.

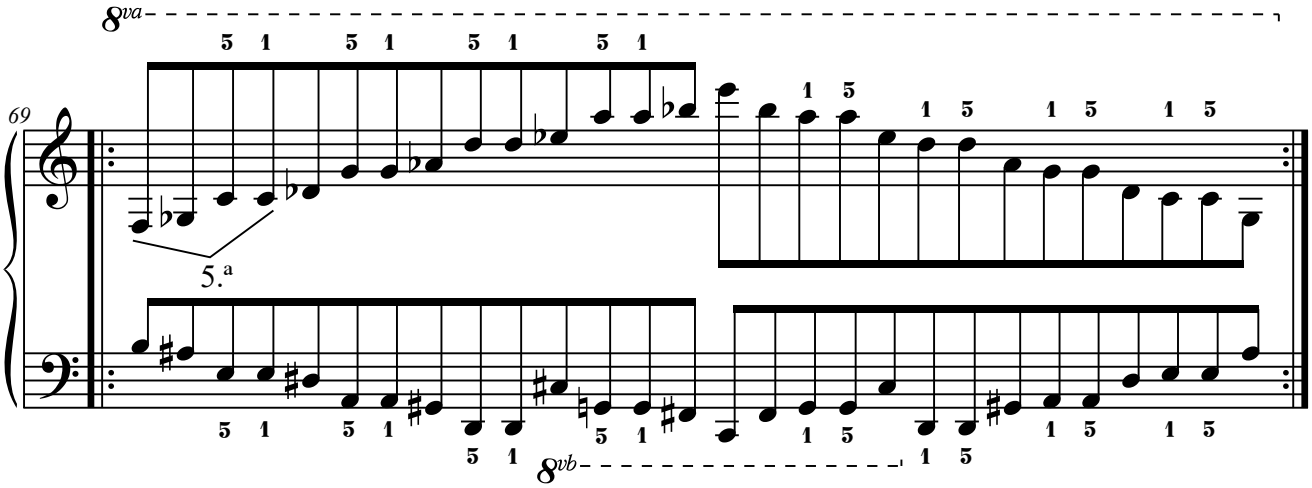

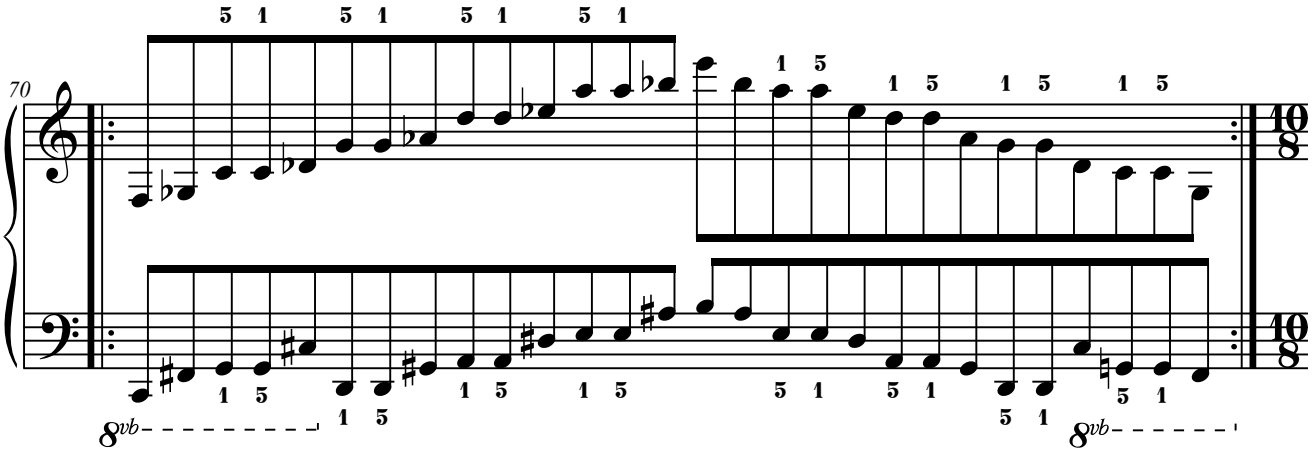

2.B. Columna B.

2.B.1. Con dos elementos.

2.B.1.1. Elementos a distancia de 4.ª

2.B.1.1.1. B2+B1.

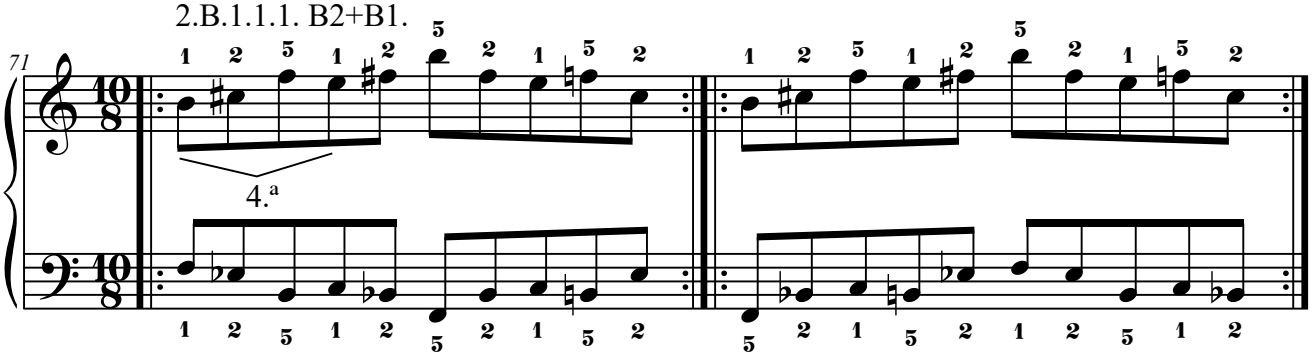

2.B.1.2. Elementos a distancia de 5.ª

2.B.1.2.1. B1+B2.

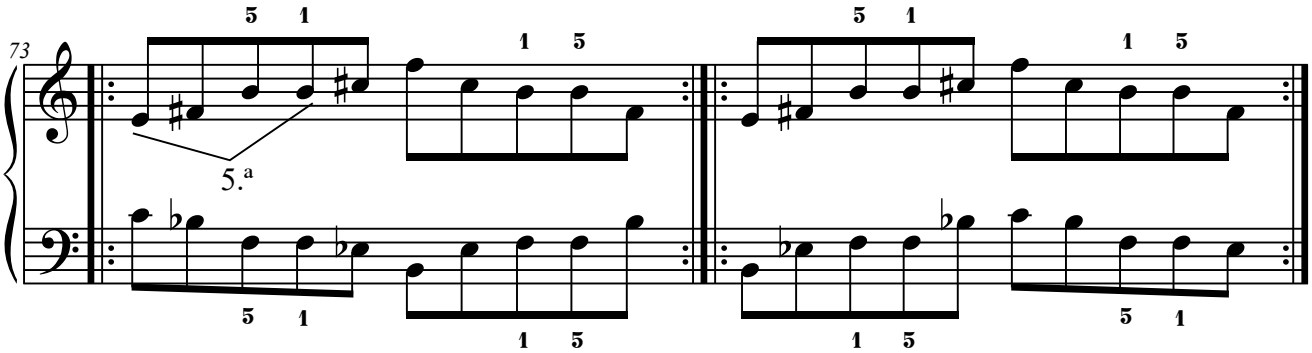

2.C. Columna C.

2.C.1. Con dos elementos.

2.C.1.1. Elementos a distancia de 2.ª

2.C.1.1.1. C1+C2.

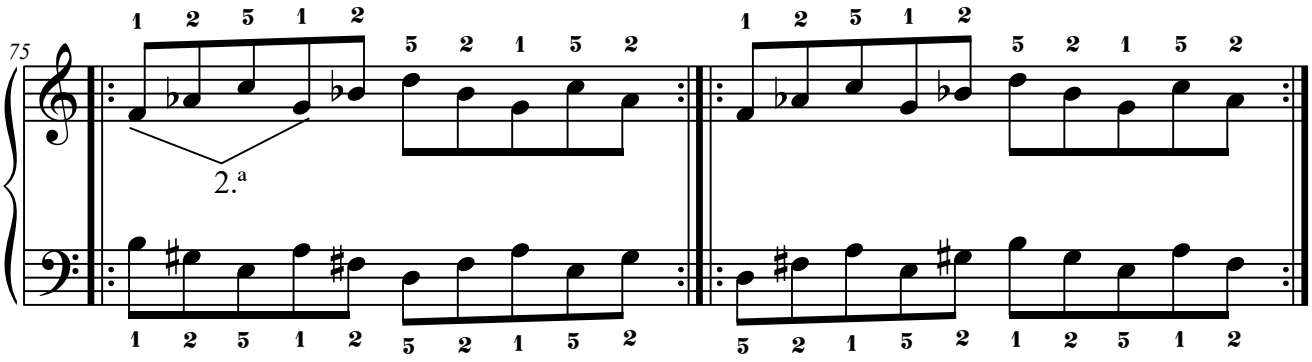

2.C.1.2. Elementos a distancia de 4.ª

2.C.1.2.1. C2+C3.

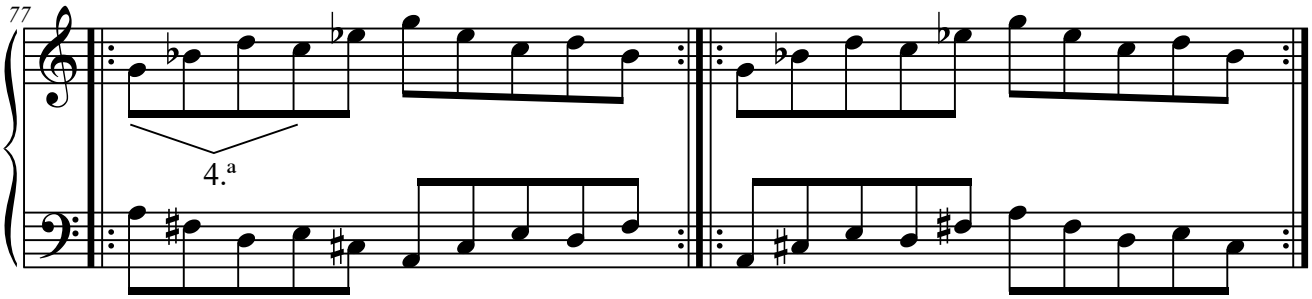

2.C.1.2.2. C3+C1.

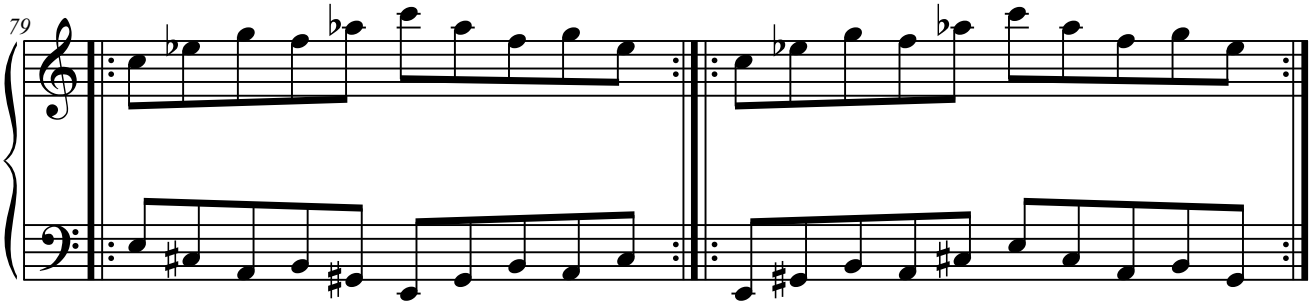

2.C.1.3. Elementos a distancia de 5.ª

2.C.1.3.1. C1+C3.

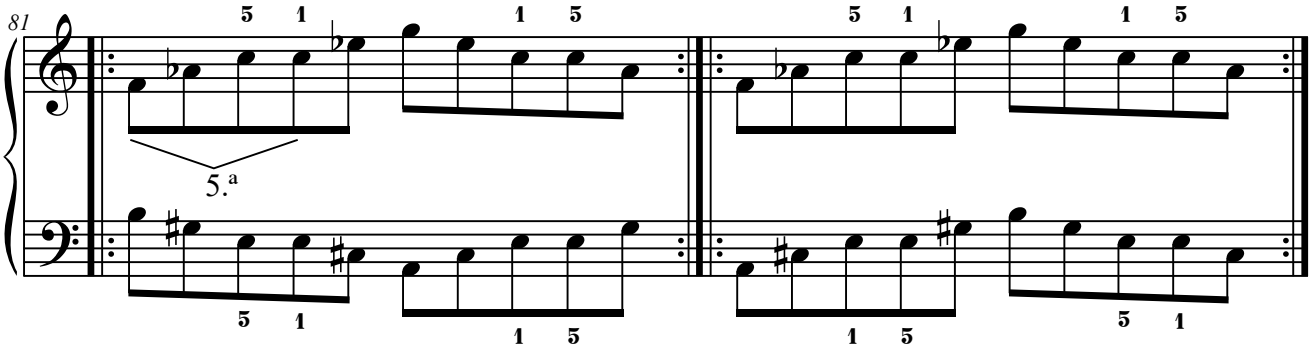

2.C.1.3.2. C3+C2.

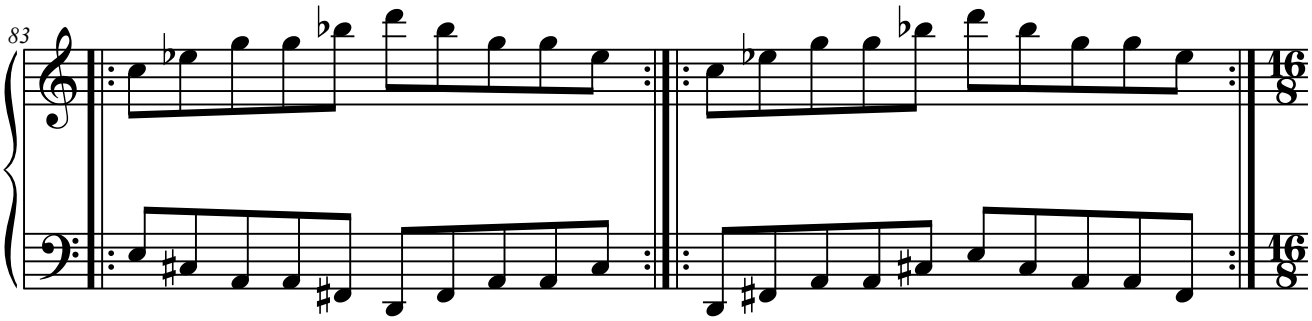

2.C.2. Con tres elementos.

2.C.2.1. Elementos a distancia de 4.ª

2.C.2.1.1. C2+C3+C1.

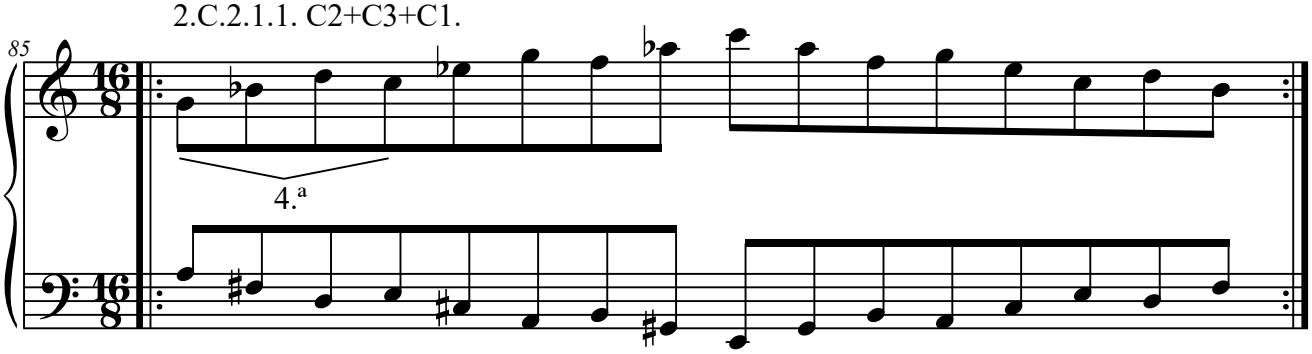

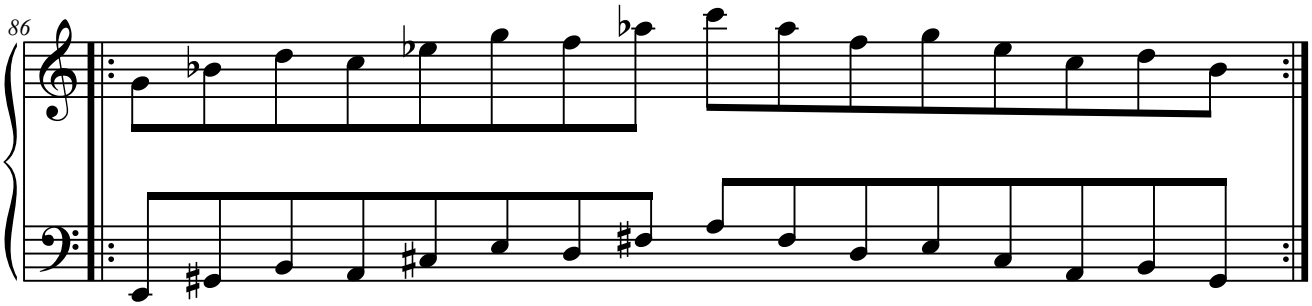

2.C.2.2. Elementos a distancia de 5.ª

2.C.2.2.1. C1+C3+C2.

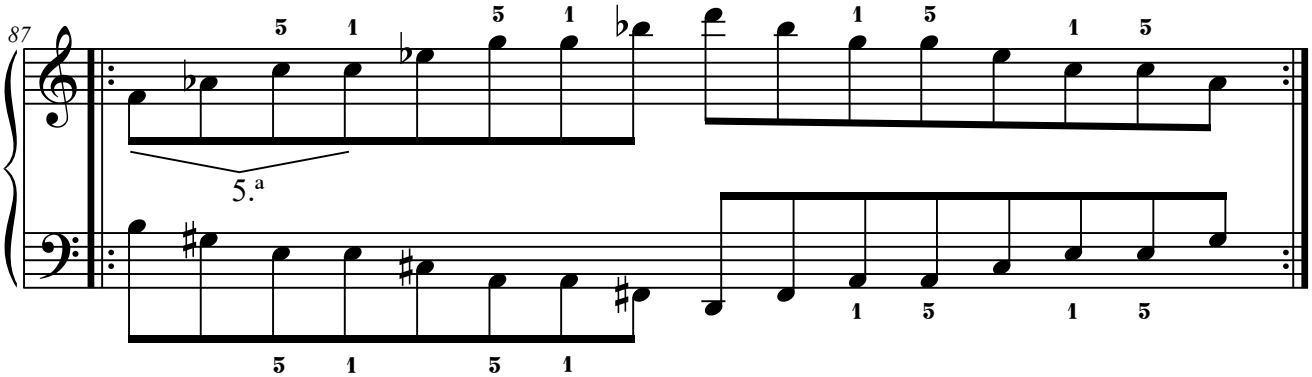

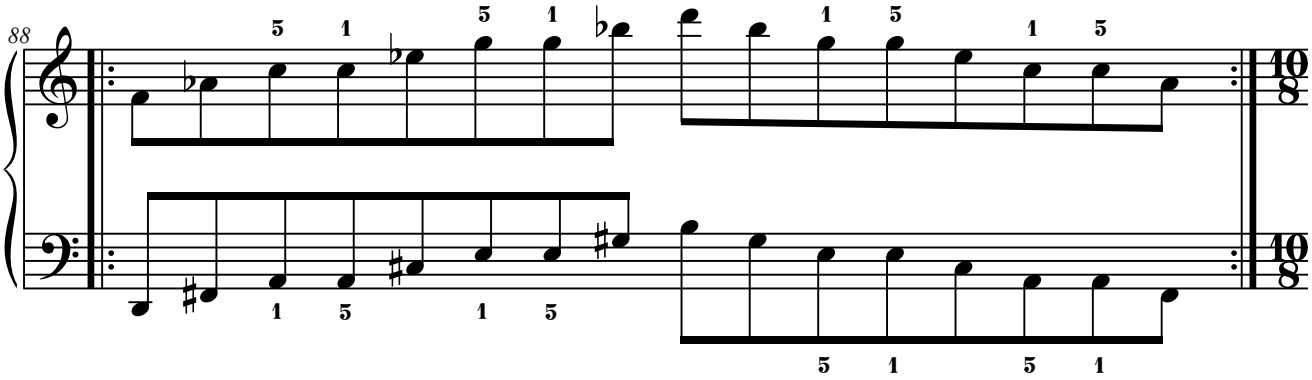

2.D. Columna D.

2.D.1. Con dos elementos.

2.D.1.1. Elementos a distancia de 2.ª

2.D.1.1.1. D1+D2.

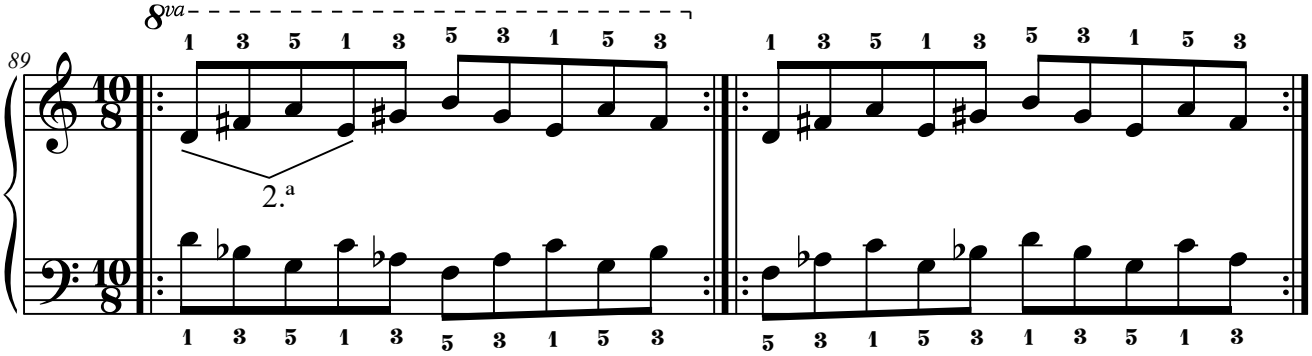

2.D.1.2. Elementos a distancia de 4.ª

2.D.1.2.1. D2+D3.

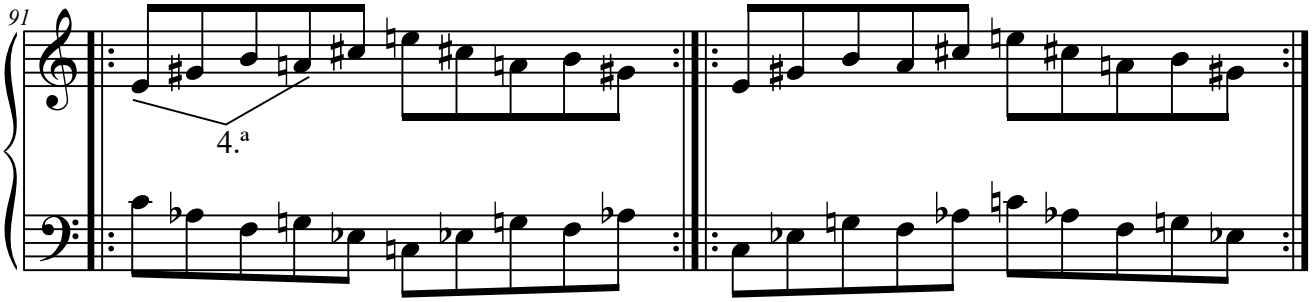

2.D.1.2.2. D3+D1.

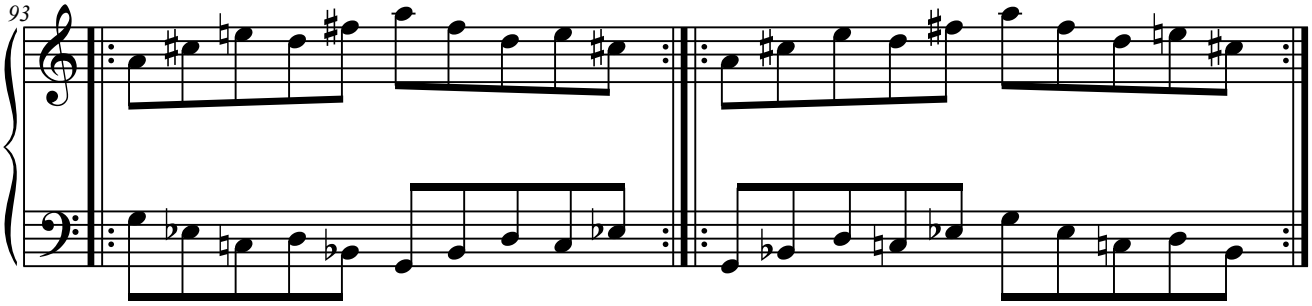

2.D.1.3. Elementos a distancia de 5.ª

2.D.1.3.1. D1+D3.

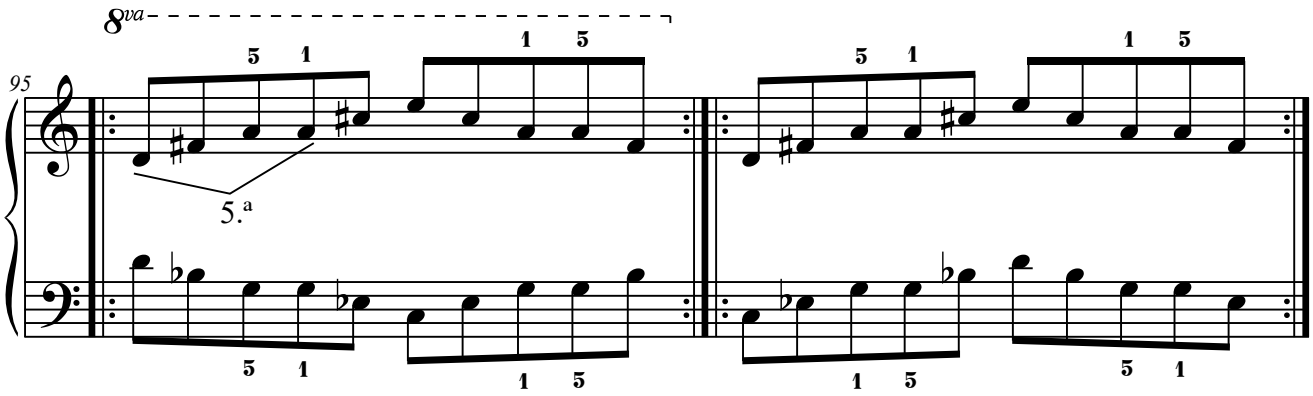

2.D.1.3.2. D3+D2.

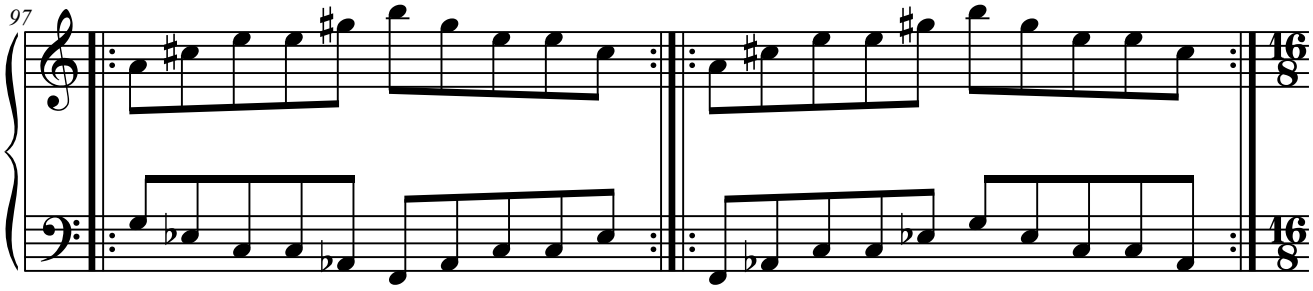

2.D.2. Con tres elementos.

2.D.2.1. Elementos a distancia de 4.ª

2.D.2.1.1. D2+D3+D1.

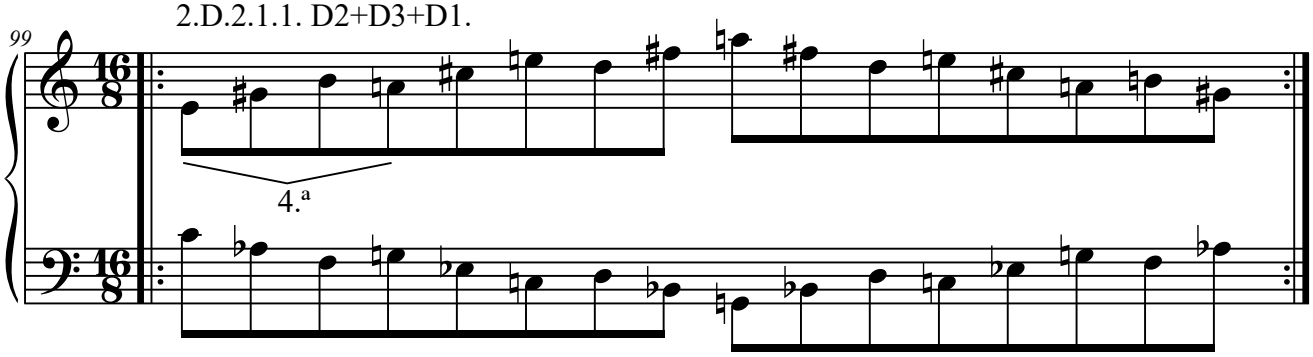

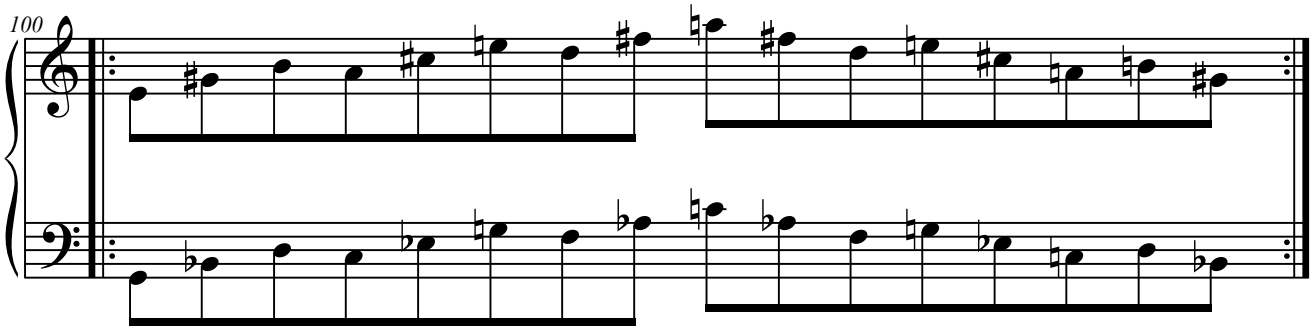

2.D.2.2. Elementos a distancia de 5.ª

2.D.2.2.1. D1+D3+D2.

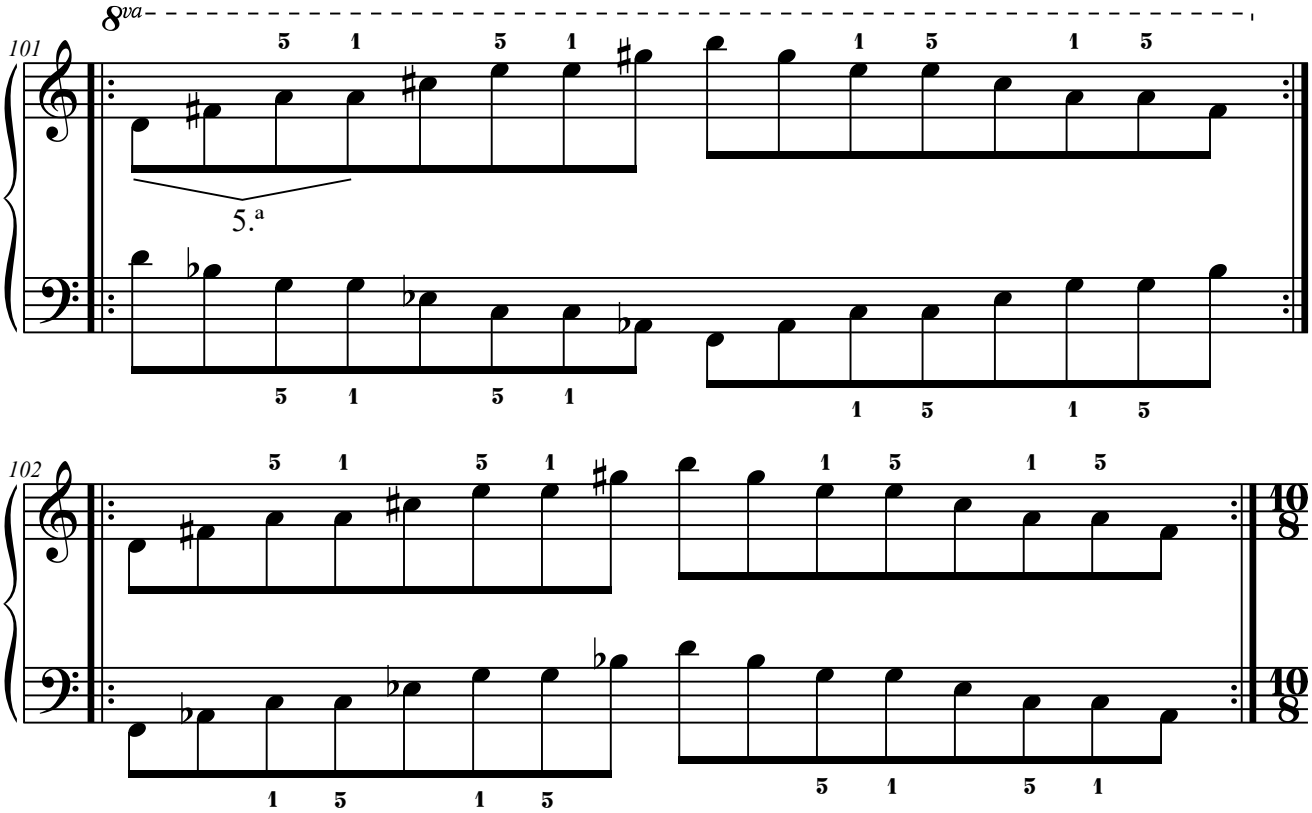

2.F. Columna F.

2.F.1. Con dos elementos.

2.F.1.1. Elementos a distancia de 2.ª

2.F.1.1.1. F1+F2.

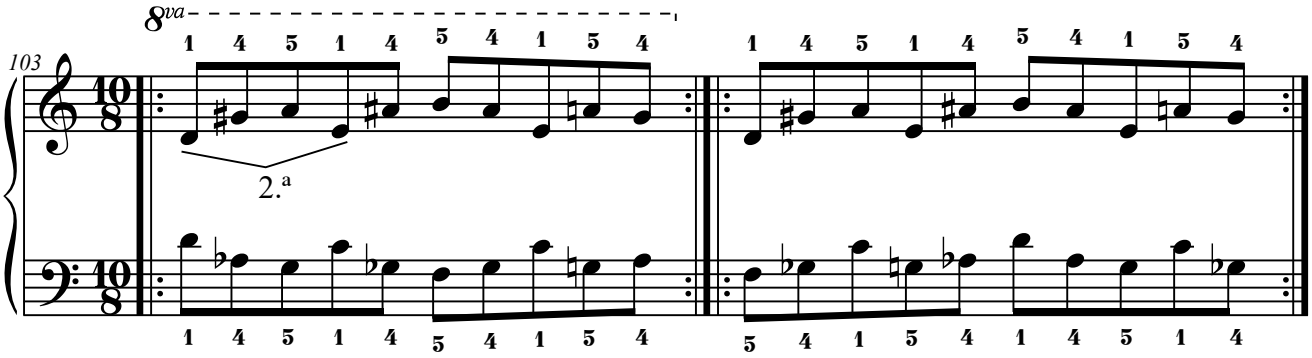

2.F.1.1.2. F3+F4.

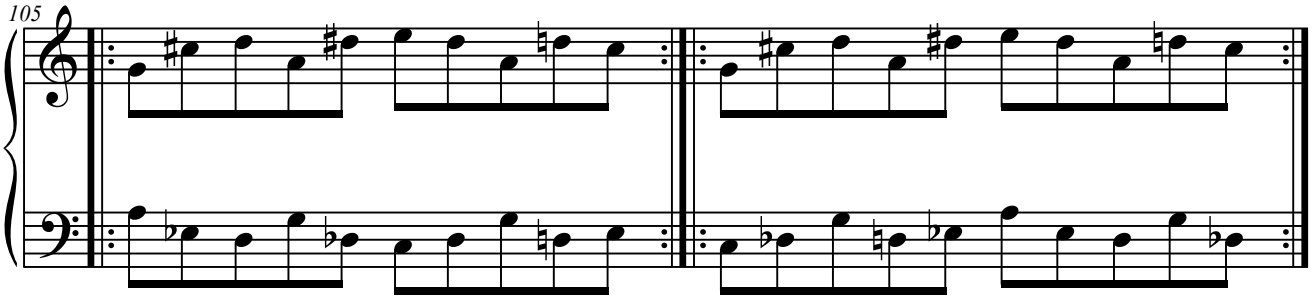

2.F.1.2. Elementos a distancia de 3.ª

2.F.1.2.1. F2+F3.

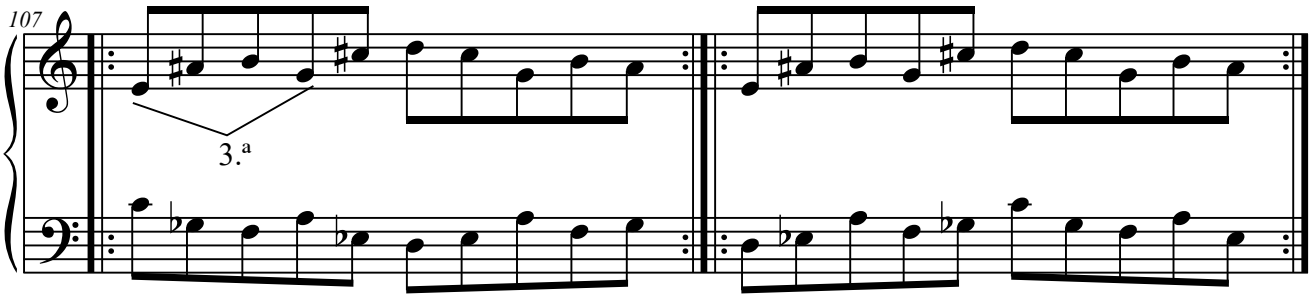

2.F.1.3. Elementos a distancia de 4.ª

2.F.1.3.1. F1+F3.

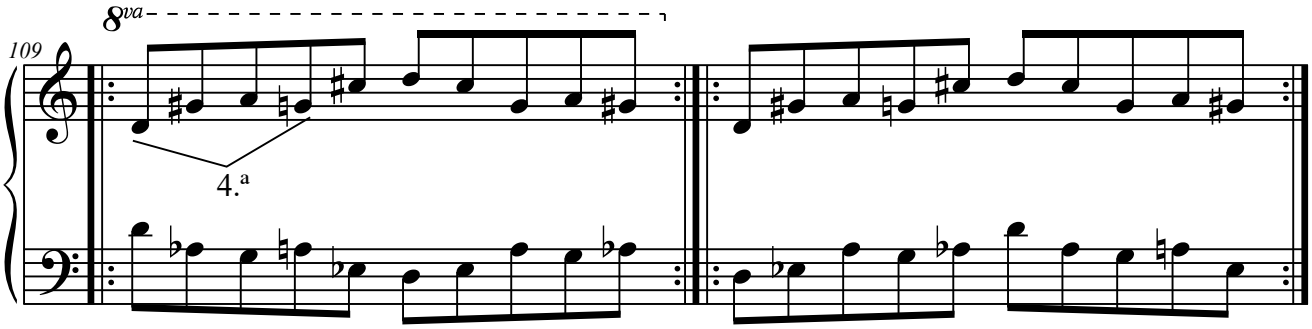

2.F.1.3.2. F2+F4.

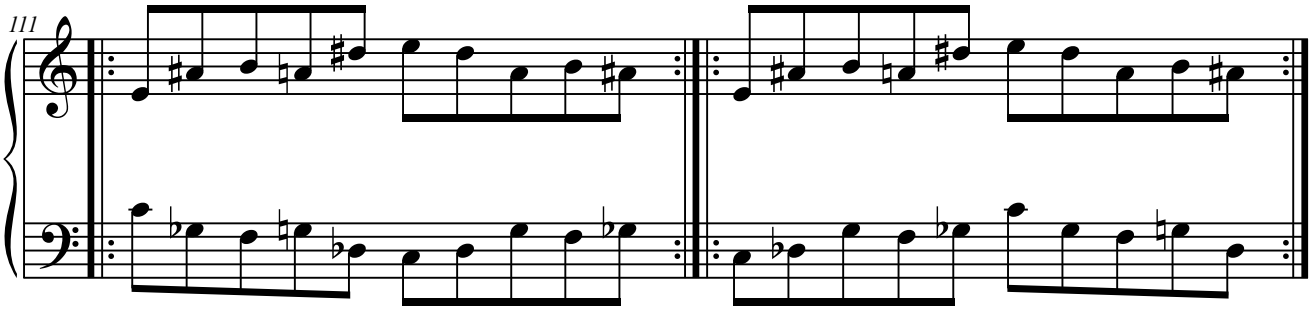

2.F.1.3.3. F4+F1.

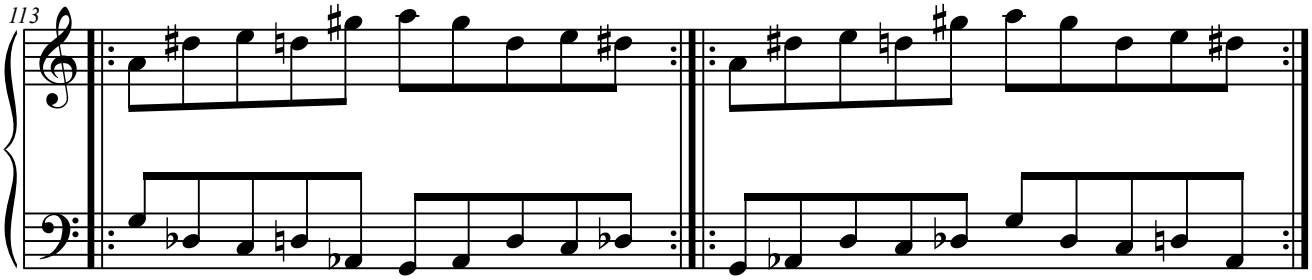

2.F.1.4. Elementos a distancia de 5.ª

2.F.1.4.1. F1+F4.

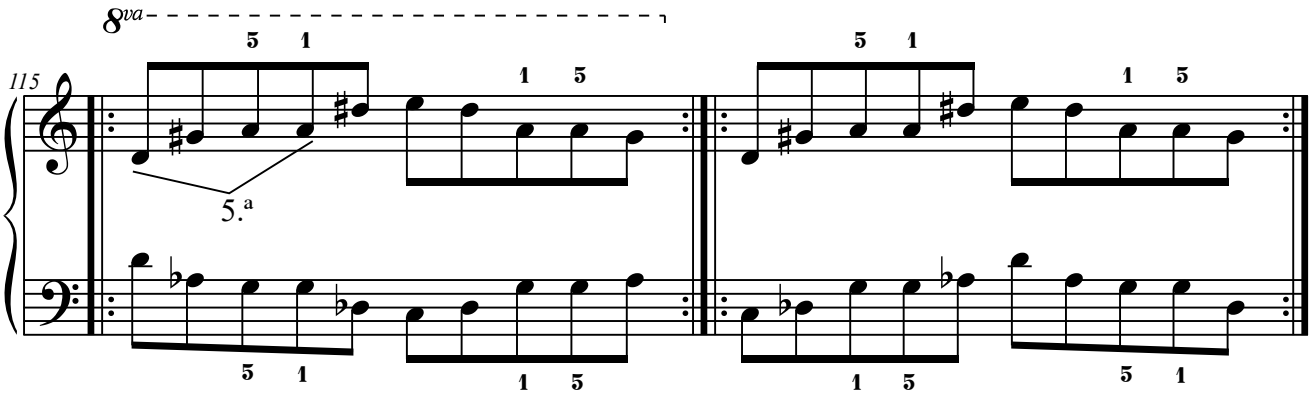

2.F.1.4.2. F3+F1.

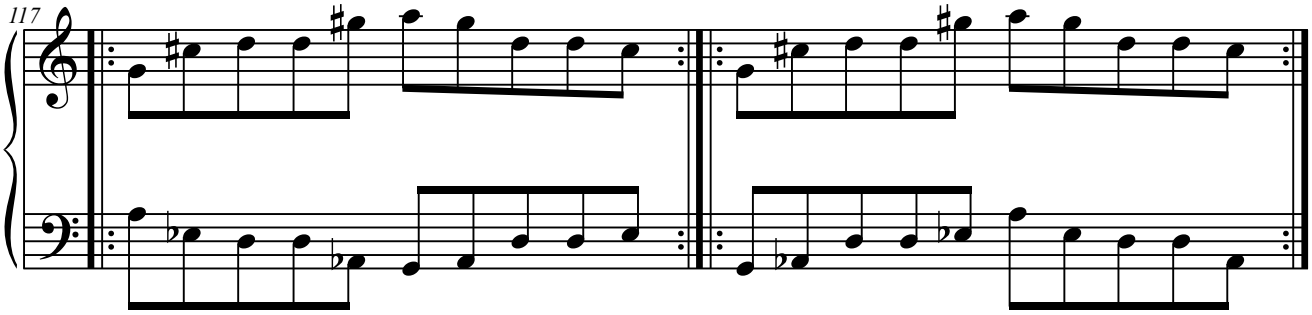

2.F.1.4.3. F4+F2.

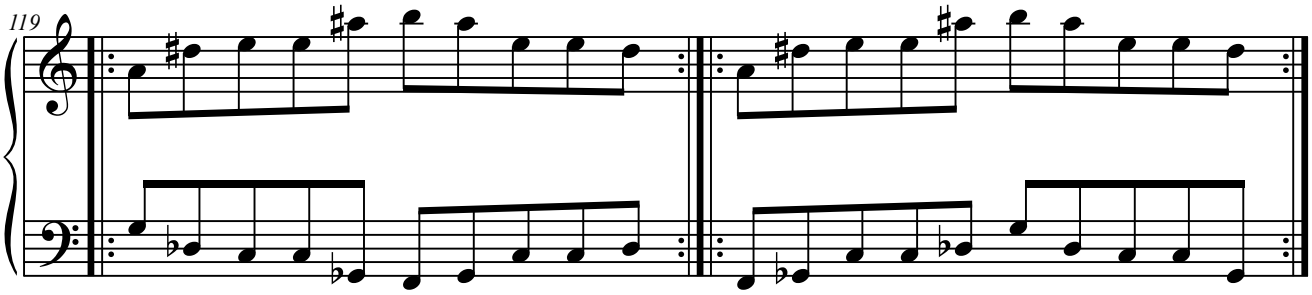

2.F.1.5. Elementos a distancia de 6.ª

2.F.1.5.1. F3+F2.

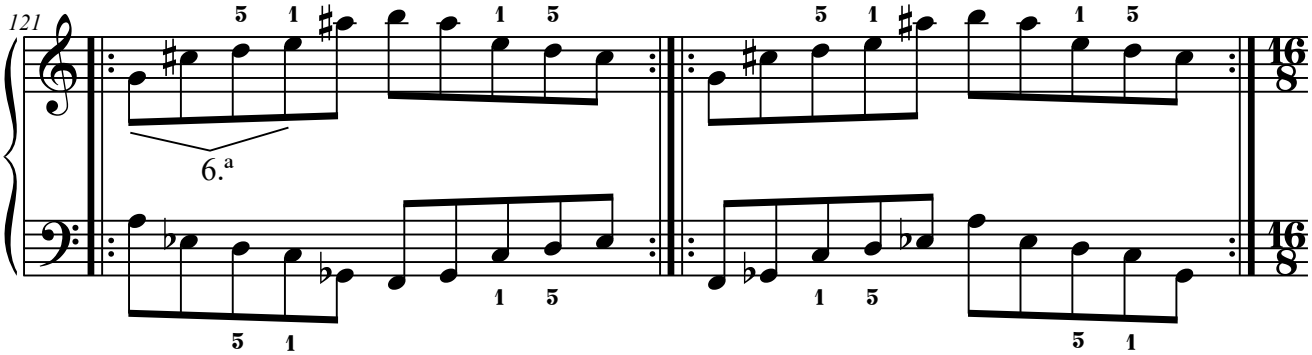

2.F.2. Con tres elementos.

2.F.2.1. Elementos a distancia de 4.ª

2.F.2.1.1. F2+F4+F1.

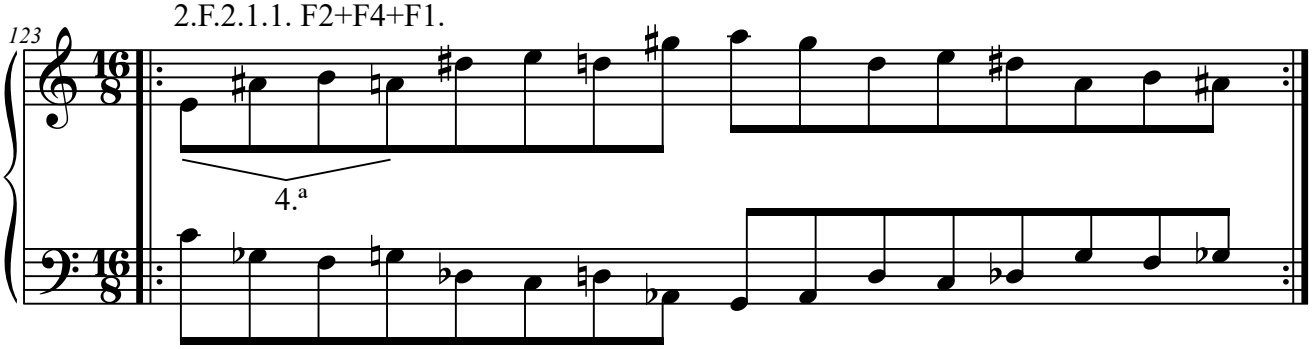

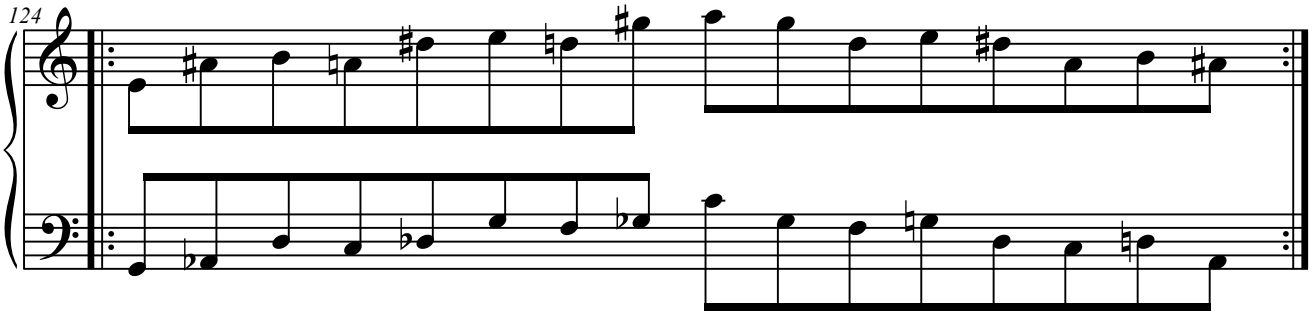

2.F.2.1.2. F4+F1+F3.

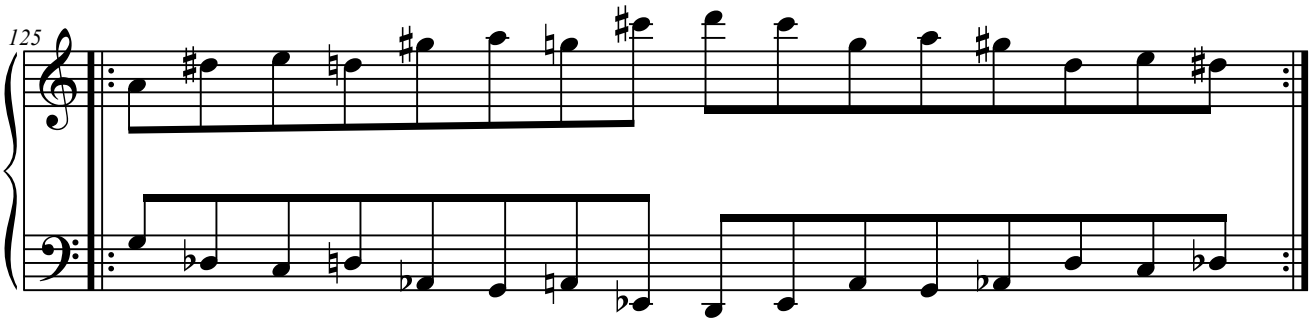

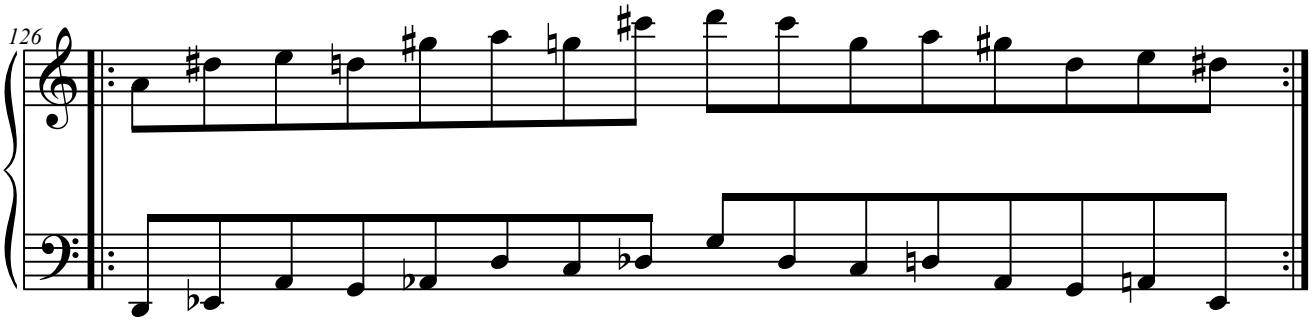

2.F.2.2. Elementos a distancia de 5.ª

2.F.2.2.1. F1+F4+F2.

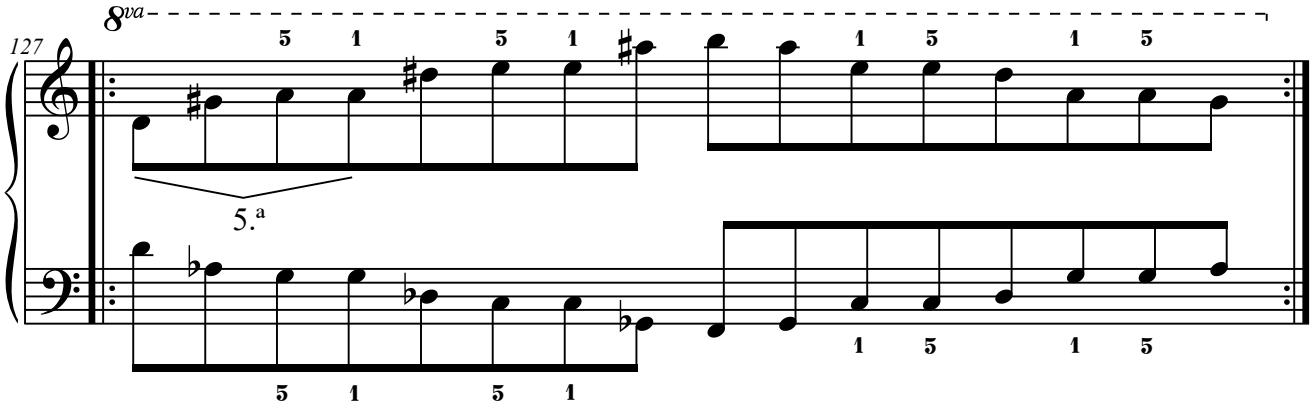

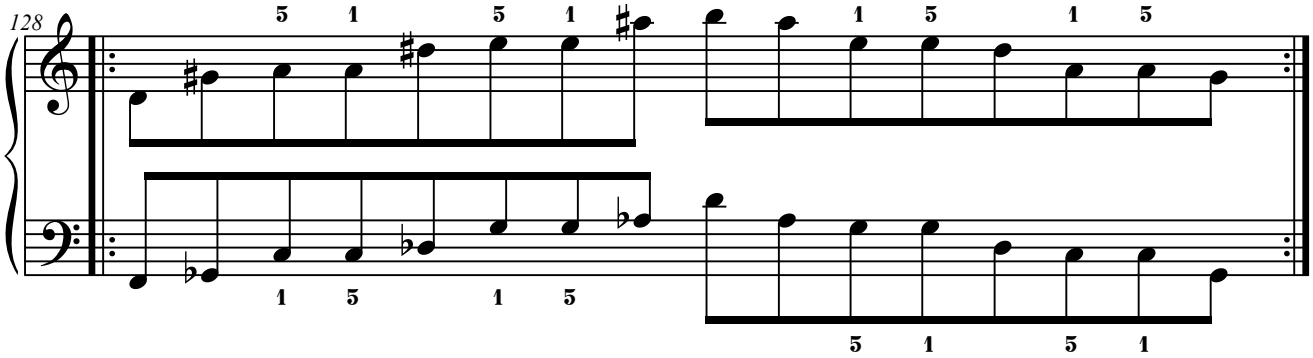

2.F.2.2.2. F3+F1+F4.

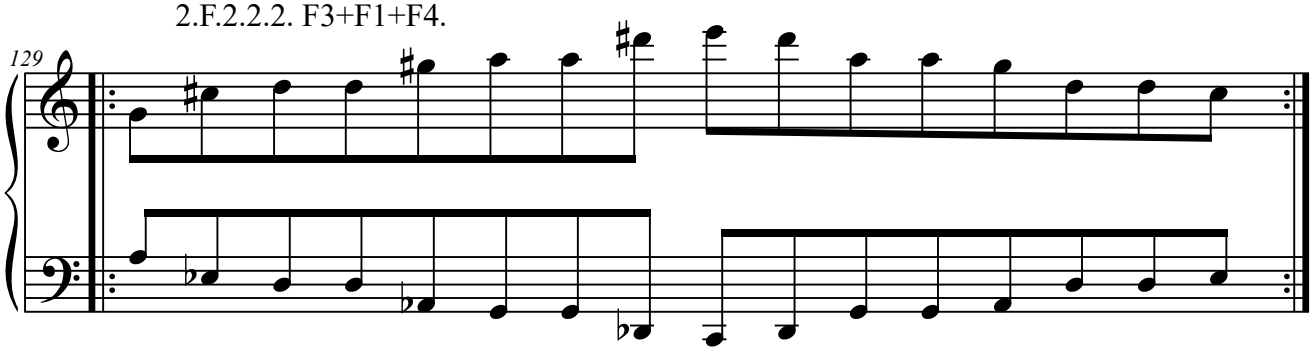

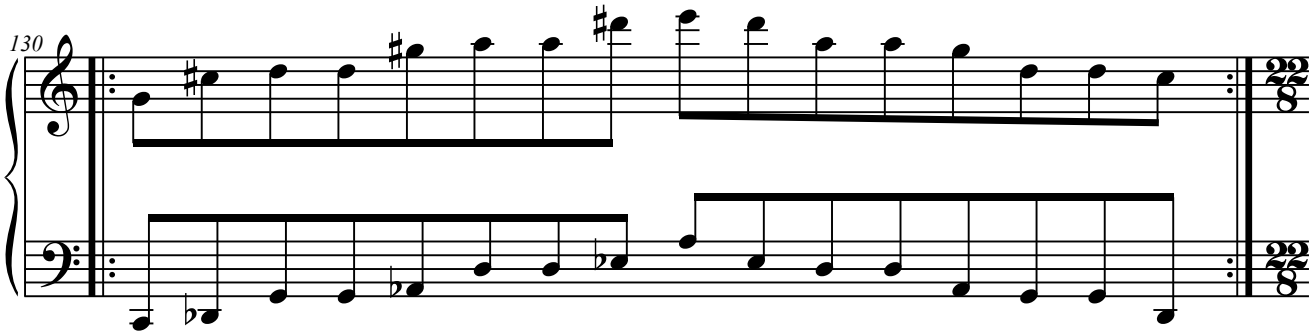

2.F.3. Con cuatro elementos.

2.F.3.1. Elementos a distancia de 4.ª

2.F.3.1.1. F2+F4+F1+F3.

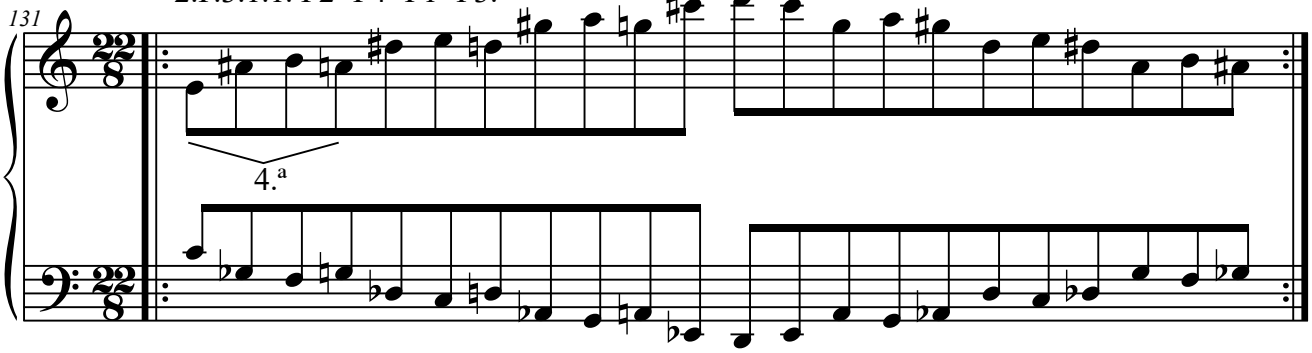

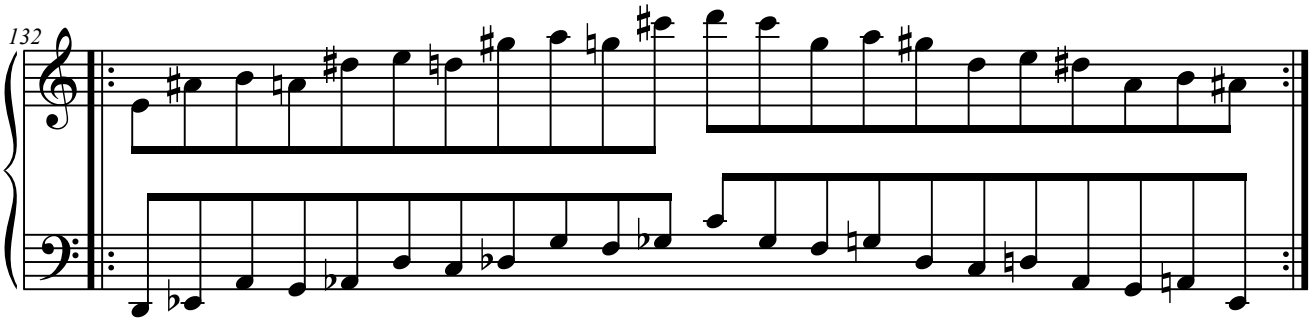

2.F.3.2. Elementos a distancia de 5.ª

2.F.3.2.1. F3+F1+F4+F2.

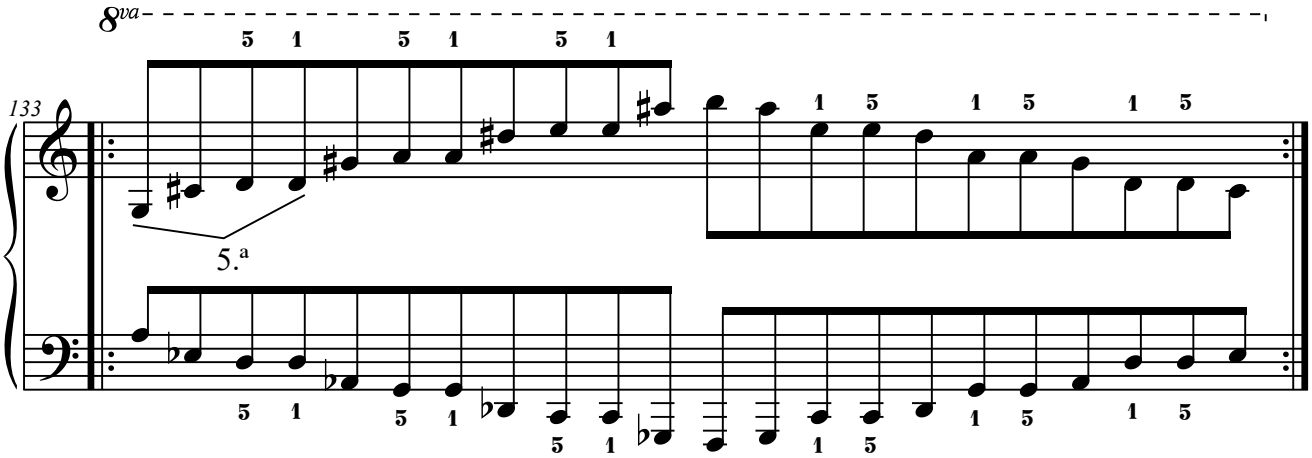

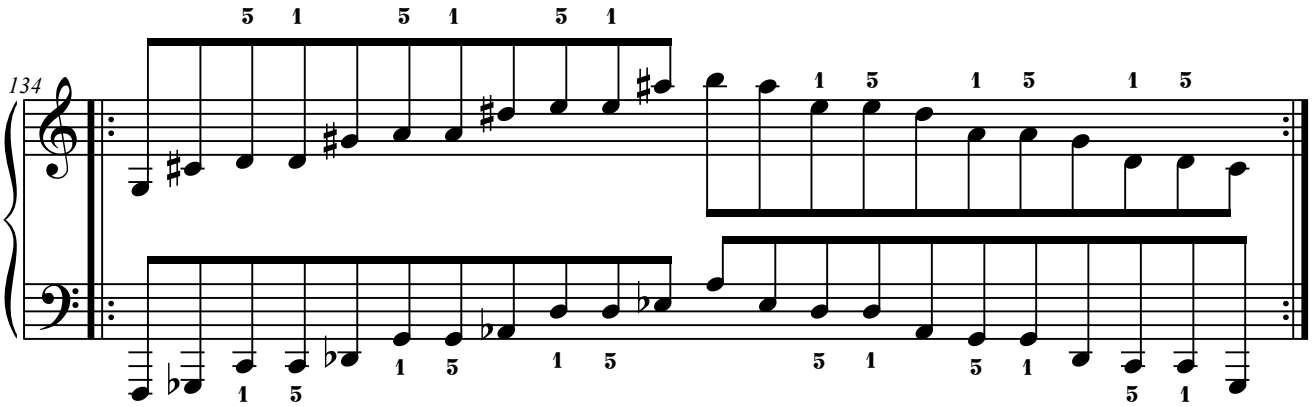

3. Con elementos en el ámbito de la 6.ª

3.A. Columna A.

3.A.1. Con dos elementos.

3.A.1.1. Elementos a distancia de 2.ª

3.A.1.1.1. A2+A3.

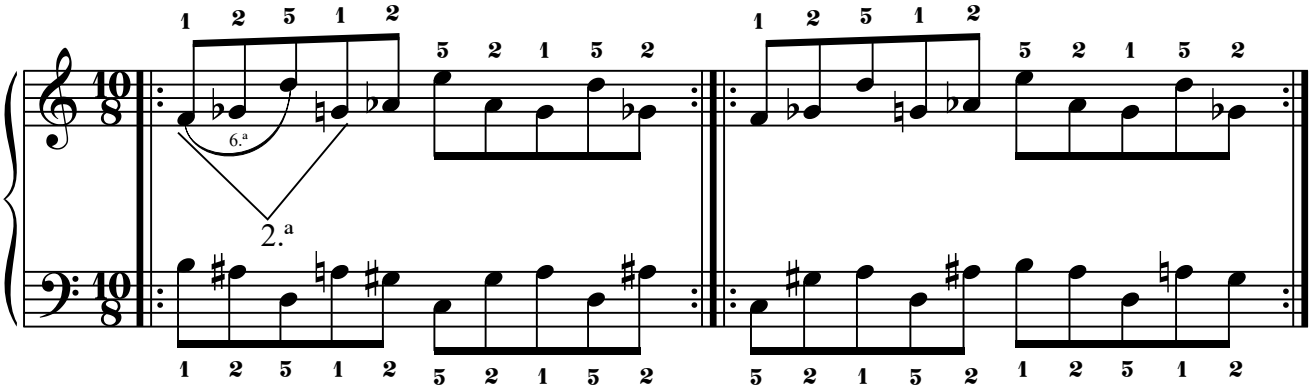

3.A.1.1.2. A3+A4.

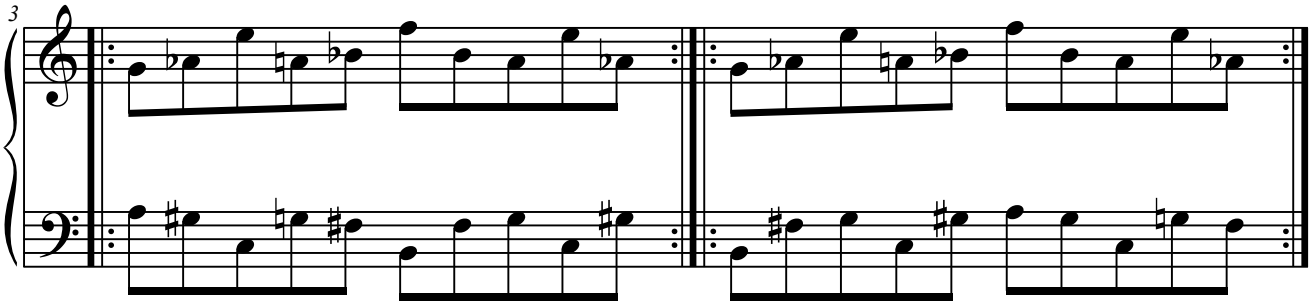

3.A.1.1.3. A5+A1.

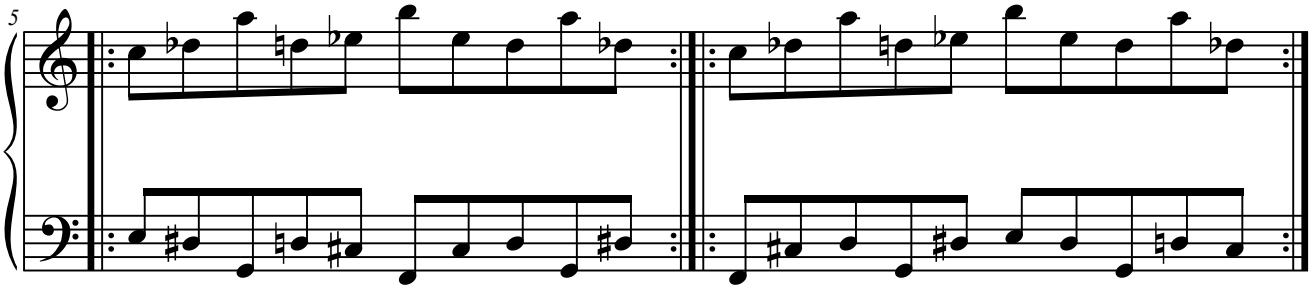

3.A.1.2. Elementos a distancia de 3.ª

3.A.1.2.1. A1+A2.

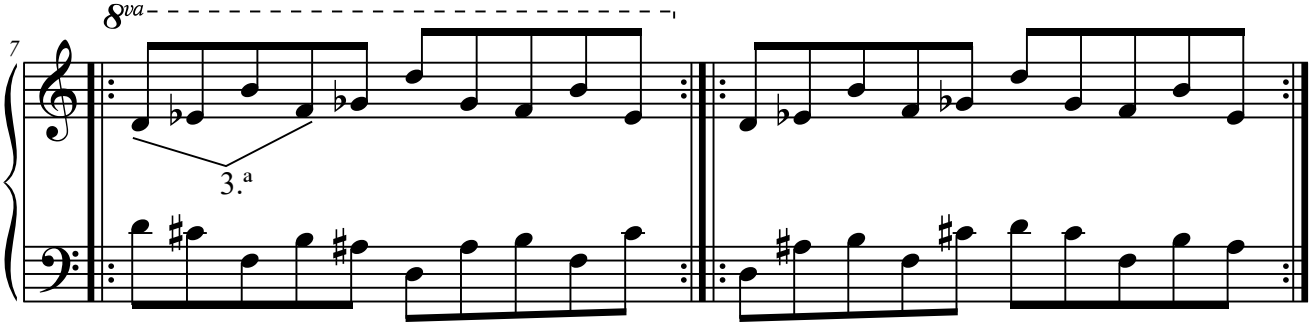

3.A.1.2.2. A2+A4.

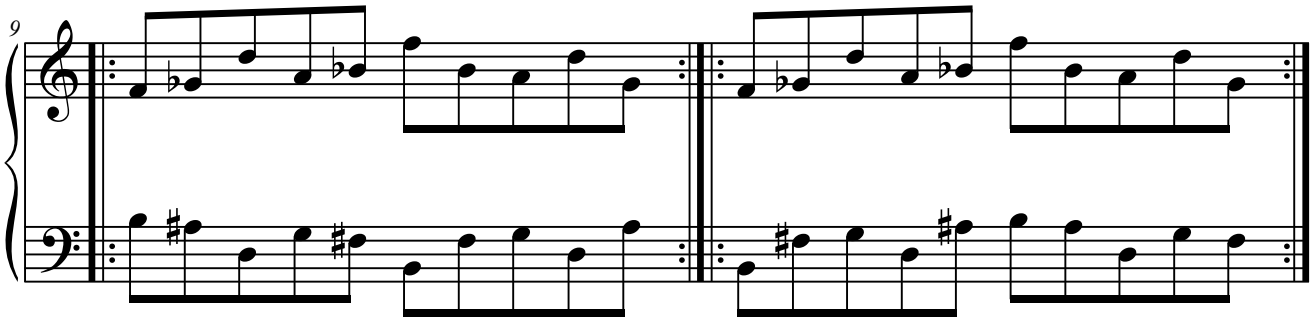

3.A.1.2.3. A4+A5.

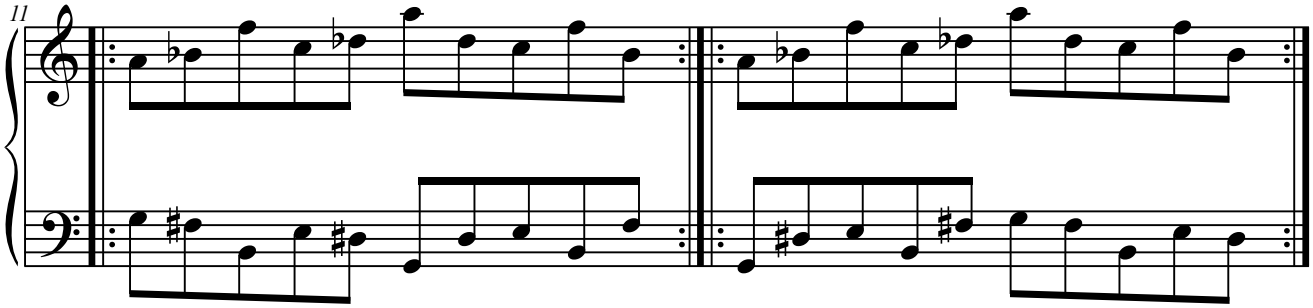

3.A.1.3. Elementos a distancia de 4.ª

3.A.1.3.1. A1+A3.

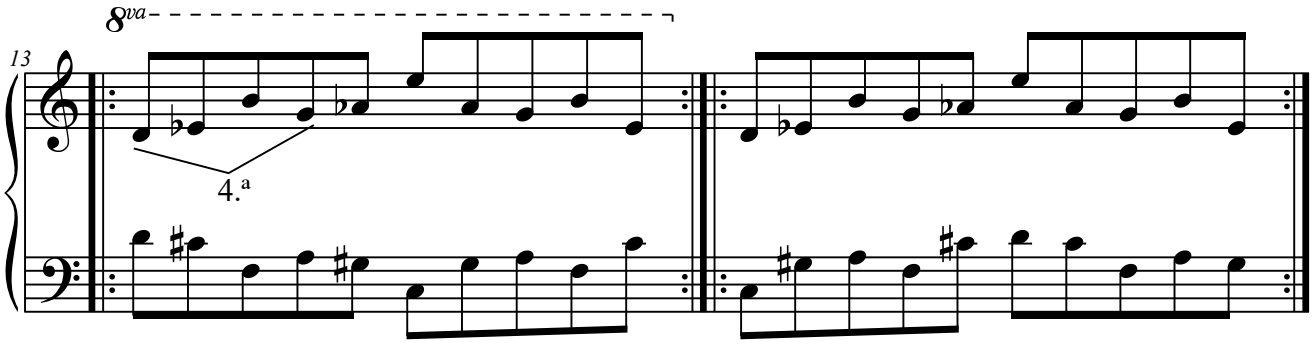

3.A.1.3.2. A3+A5.

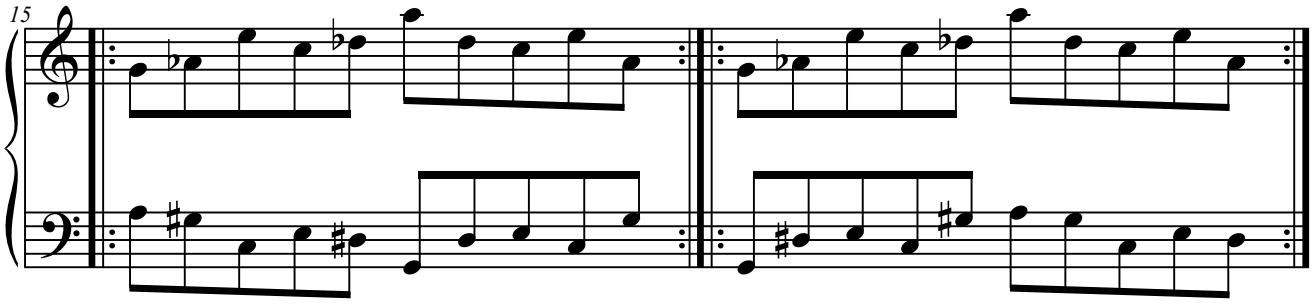

3.A.1.3.3. A4+A1.

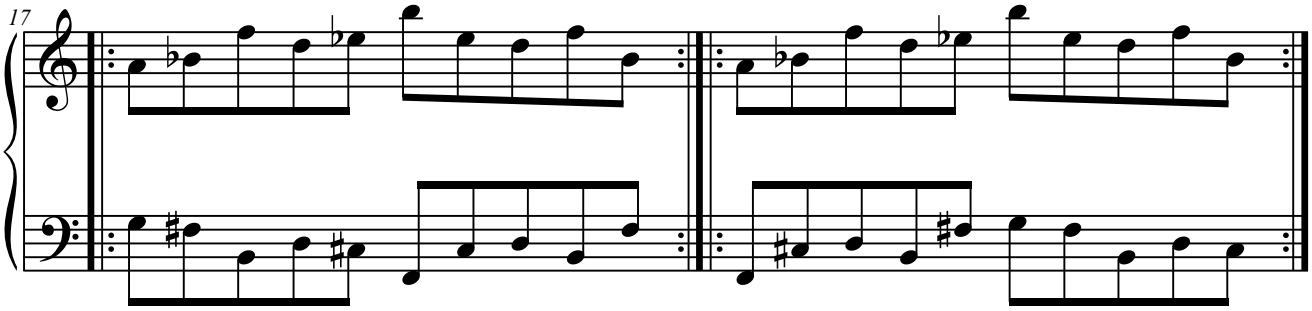

3.A.1.3.4. A5+A2.

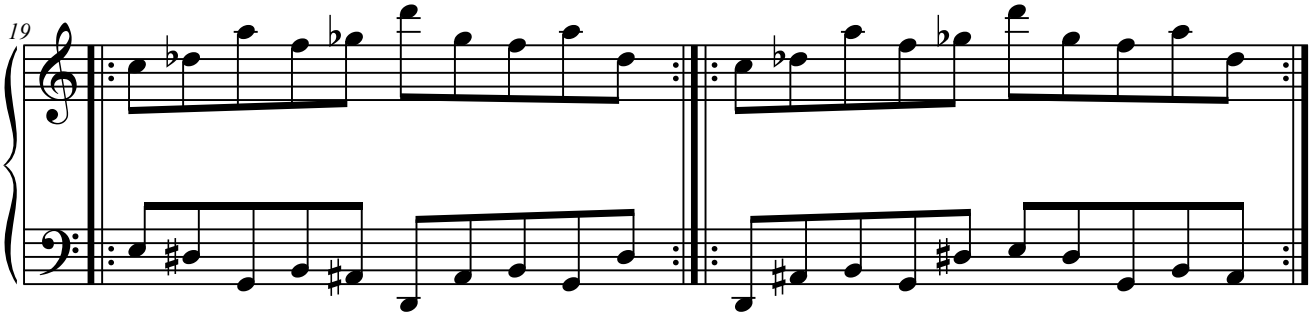

3.A.1.4. Elementos a distancia de 5.ª

3.A.1.4.1. A1+A4.

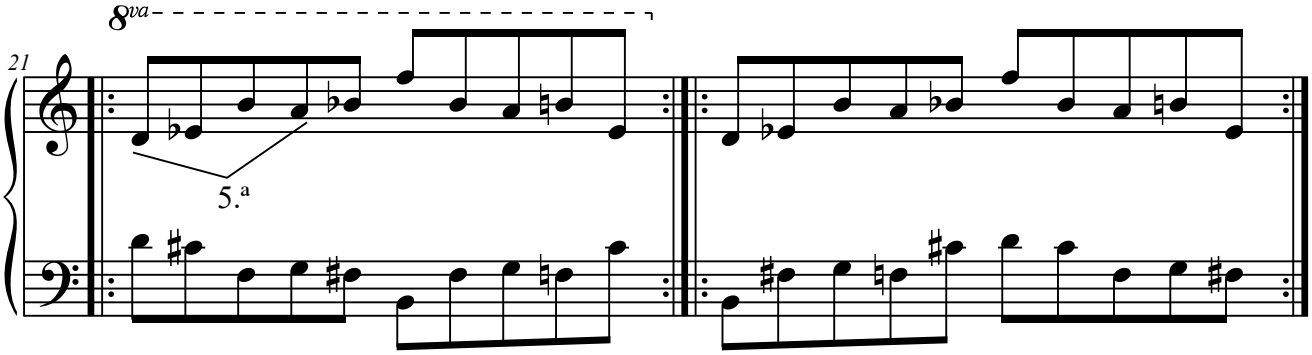

3.A.1.4.2. A2+A5.

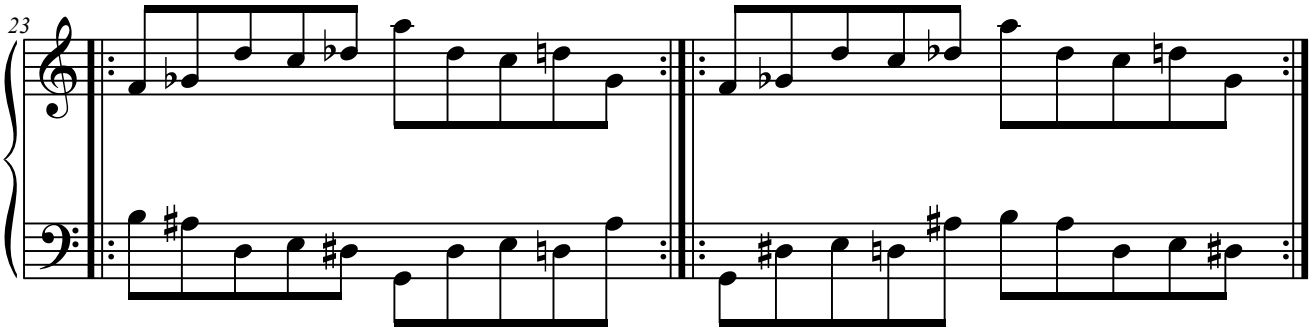

3.A.1.4.3. A3+A1.

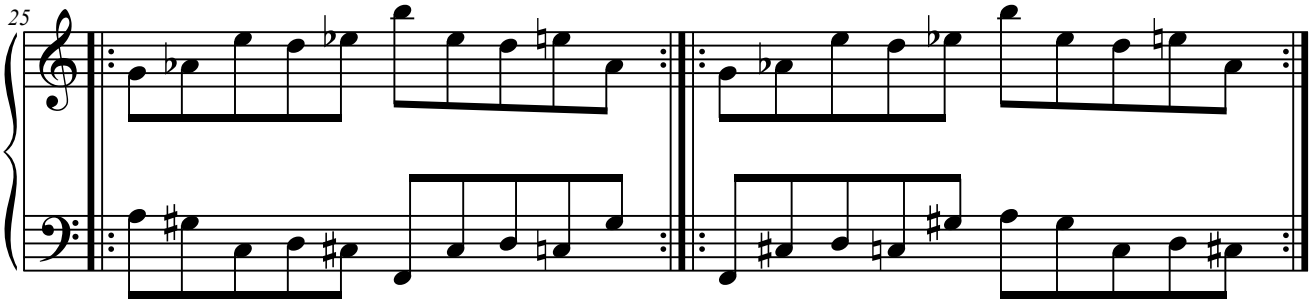

3.A.1.4.4. A5+A3.

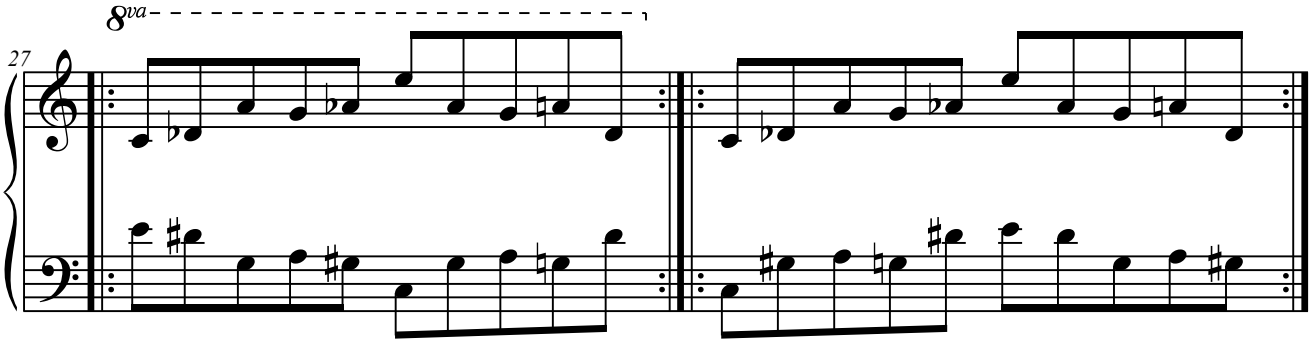

3.A.1.5. Elementos a distancia de 6.ª

3.A.1.5.1. A2+A1.

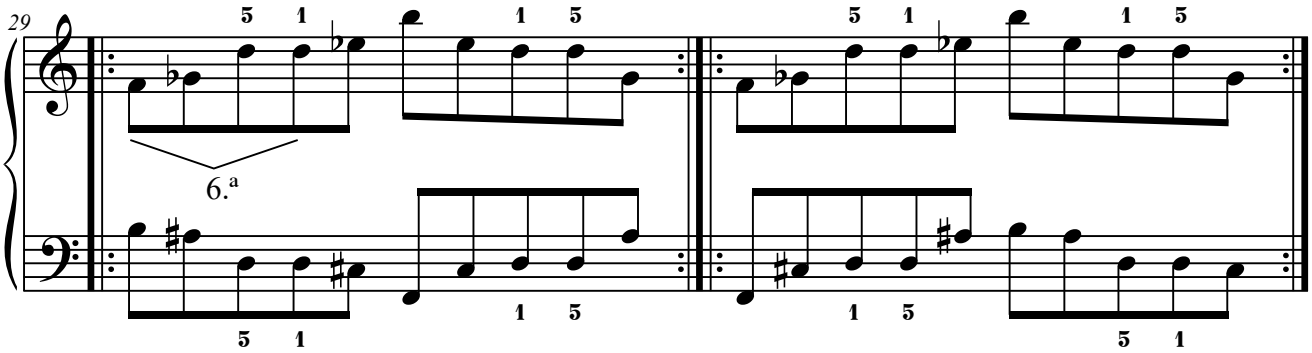

3.A.1.5.2. A4+A2.

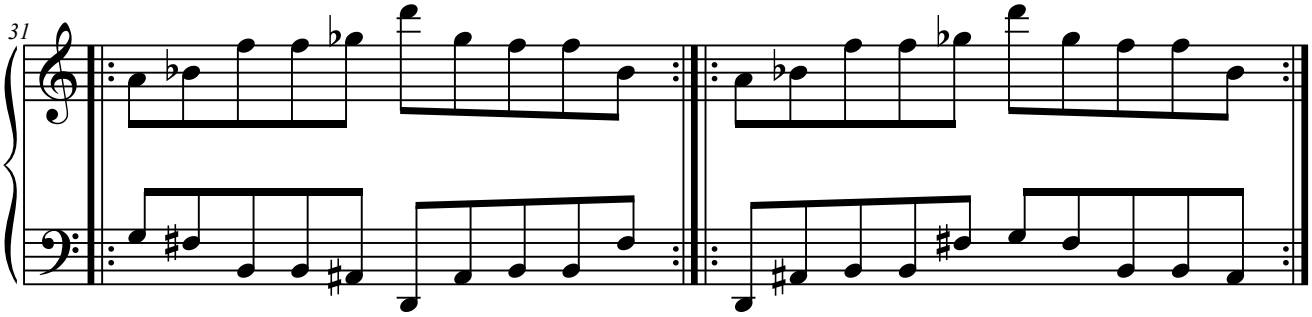

3.A.1.5.3. A5+A4.

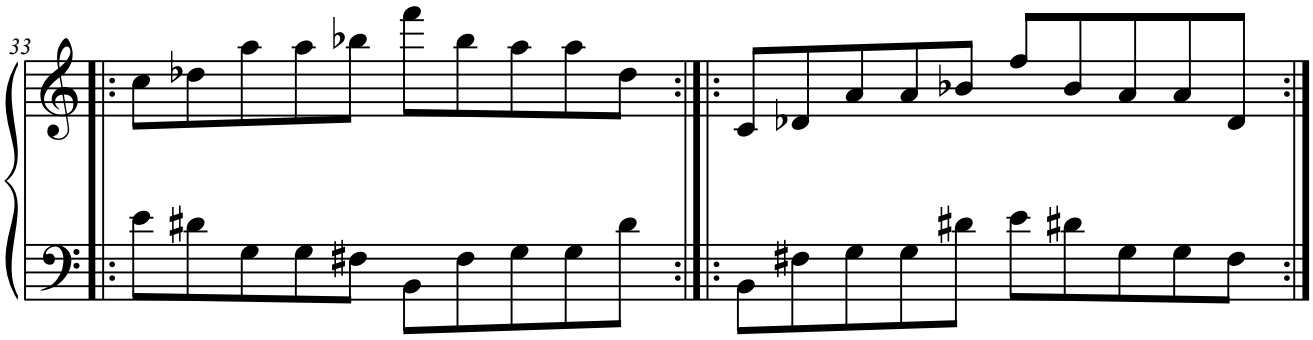

3.A.1.6. Elementos a distancia de 7.ª

3.A.1.6.1. A1+A5.

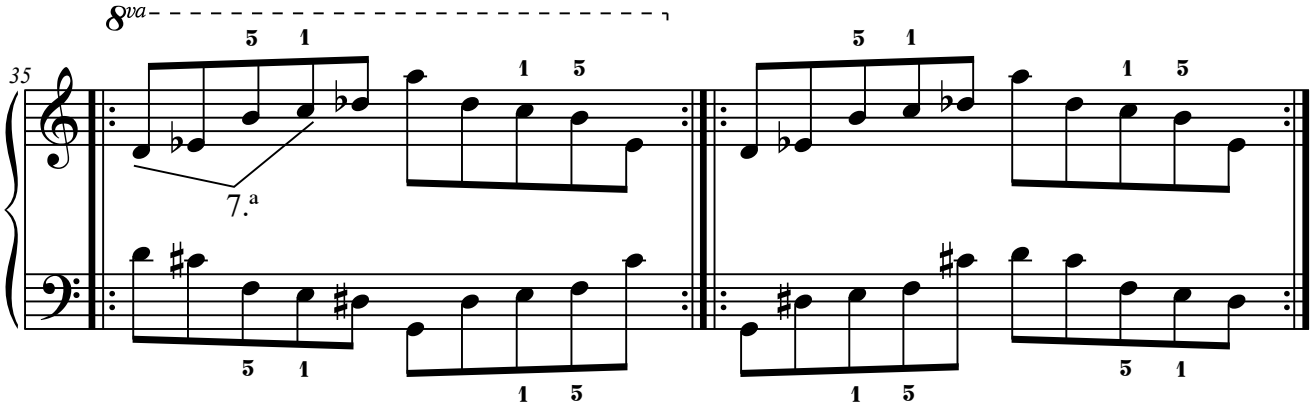

3.A.1.6.2. A3+A2.

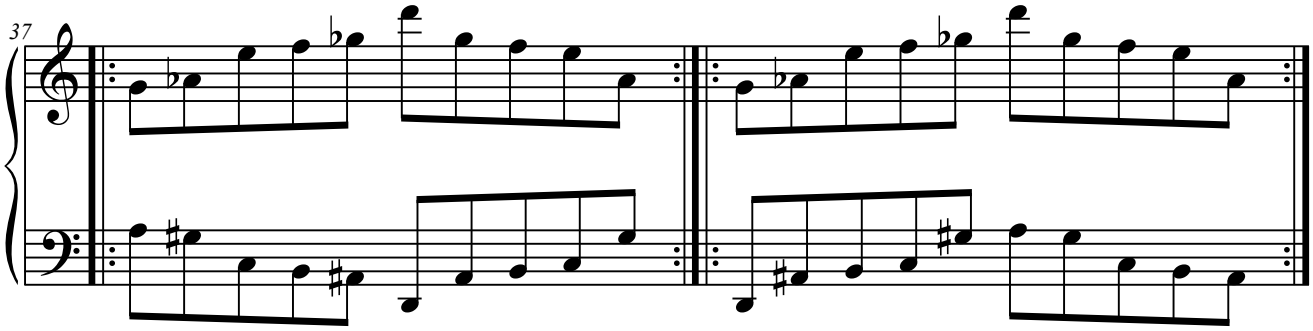

3.A.1.6.3. A4+A3.

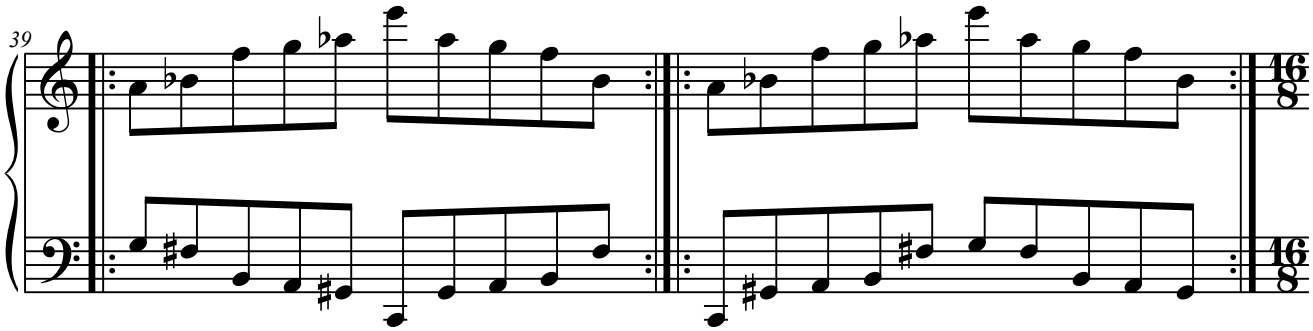

3.A.2. Con tres elementos.

3.A.2.1. Elementos a distancia de 2.ª

3.A.2.1.1. A2+A3+A4.

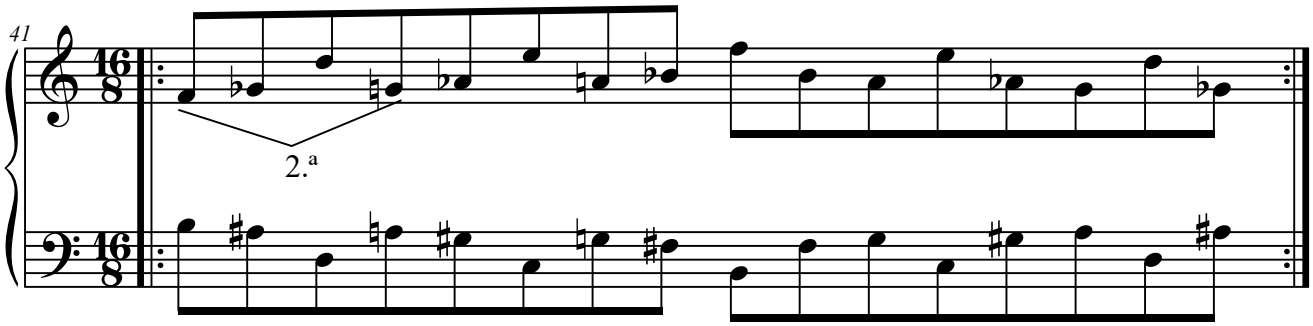

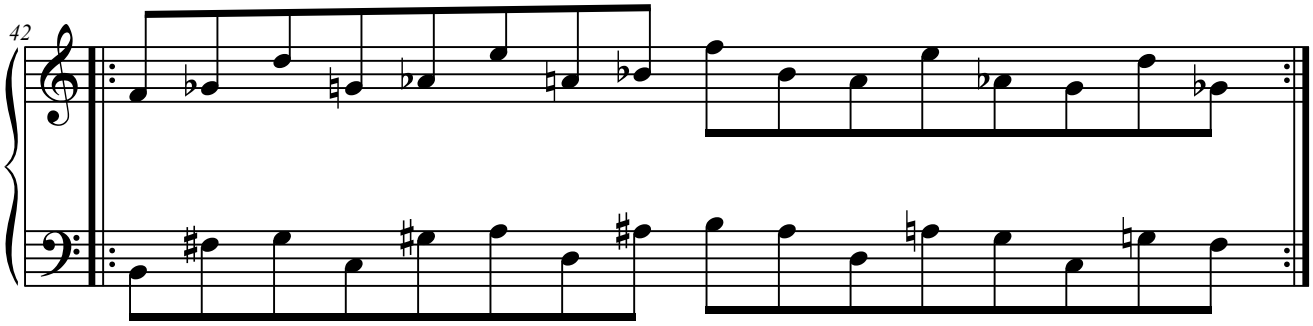

3.A.2.2. Elementos a distancia de 3.ª

3.A.2.2.1. A1+A2+A4.

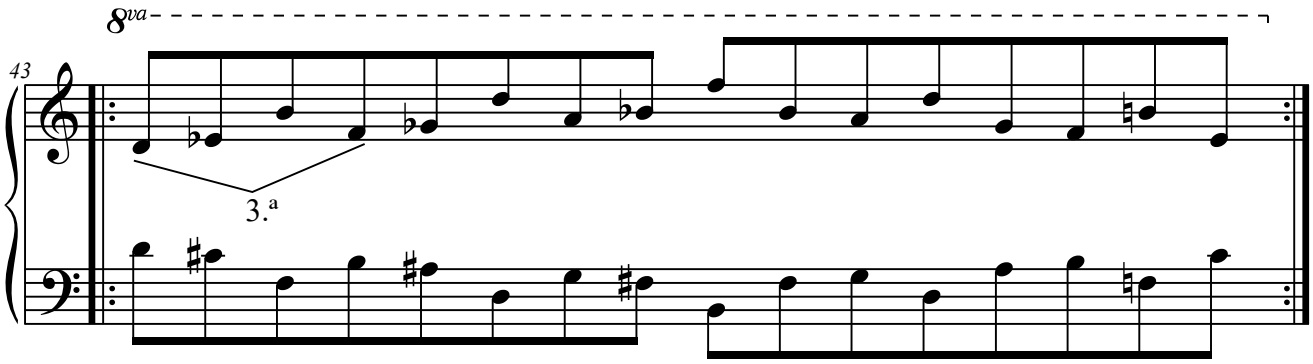

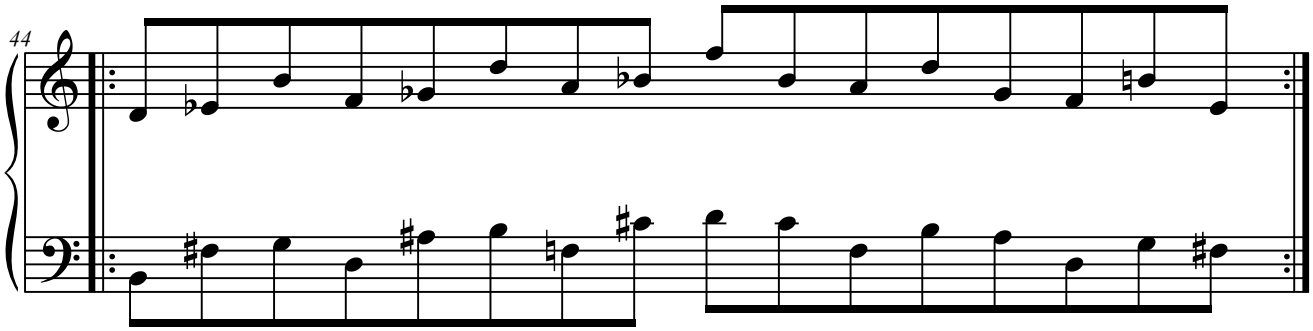

3.A.2.2.2. A2+A4+A5.

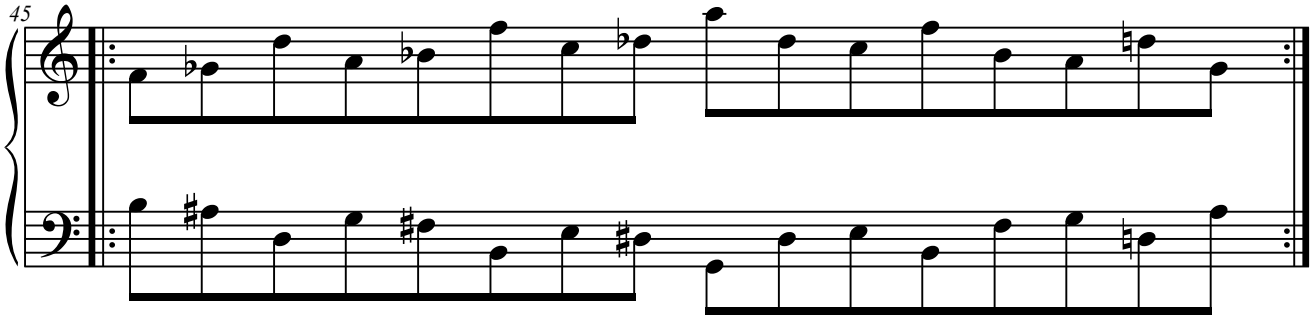

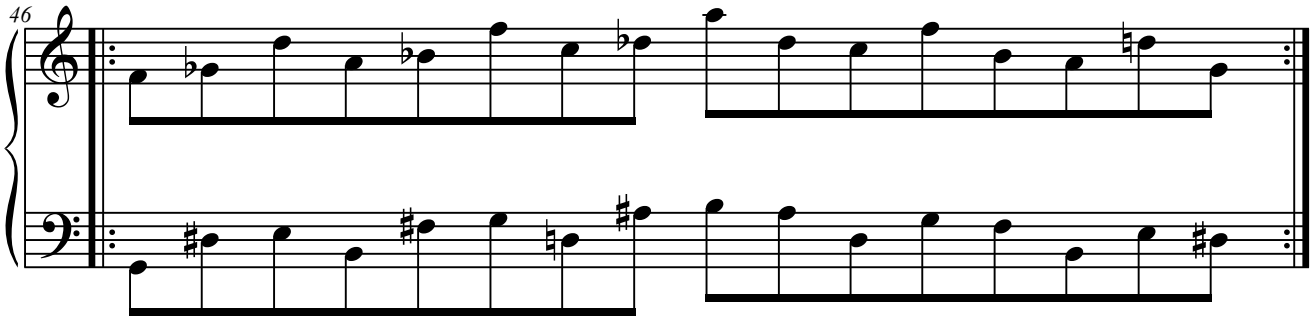

3.A.2.3. Elementos a distancia de 4.ª

3.A.2.3.1. A1+A3+A5.

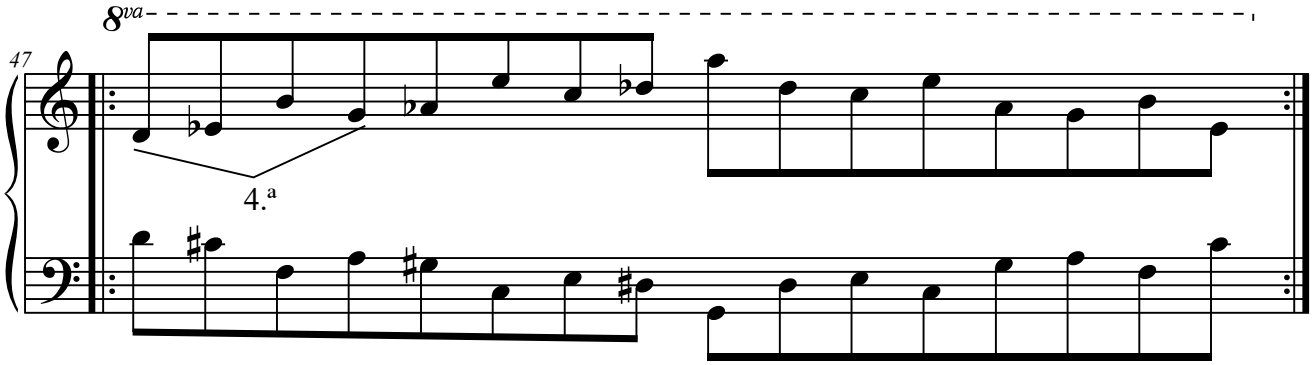

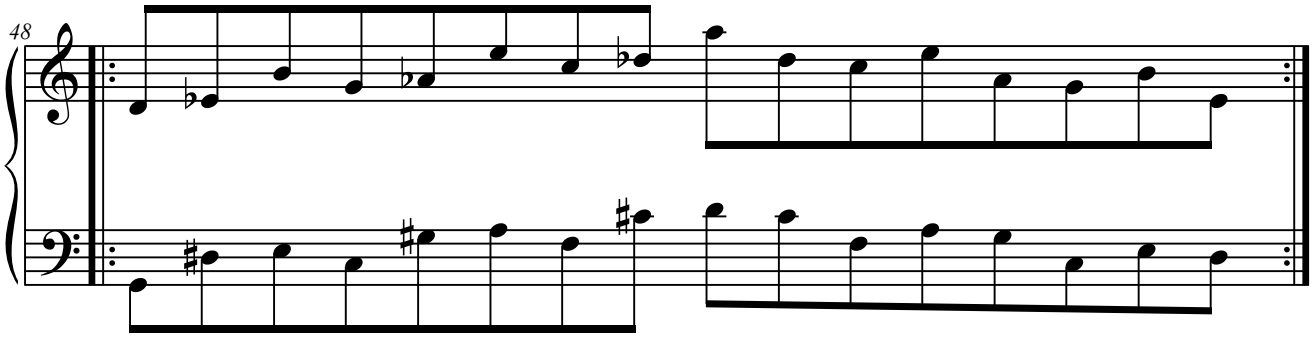

3.A.2.3.2. A3+A5+A2.

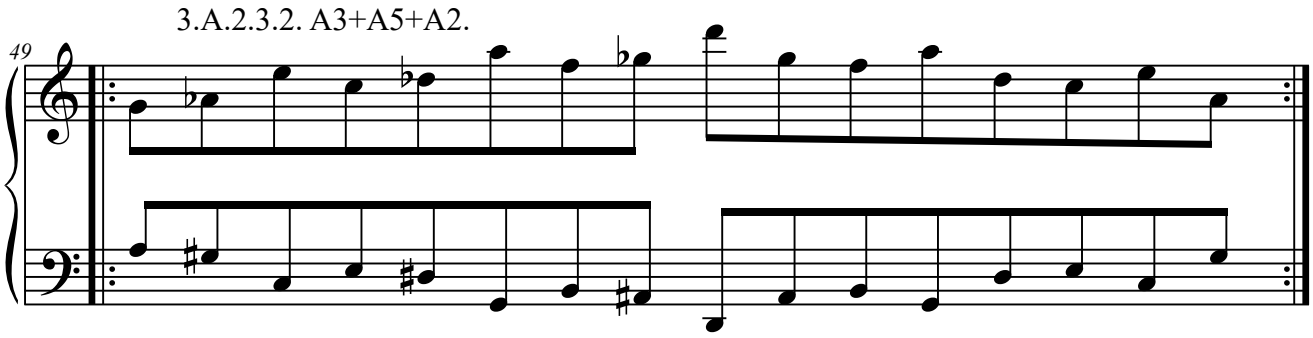

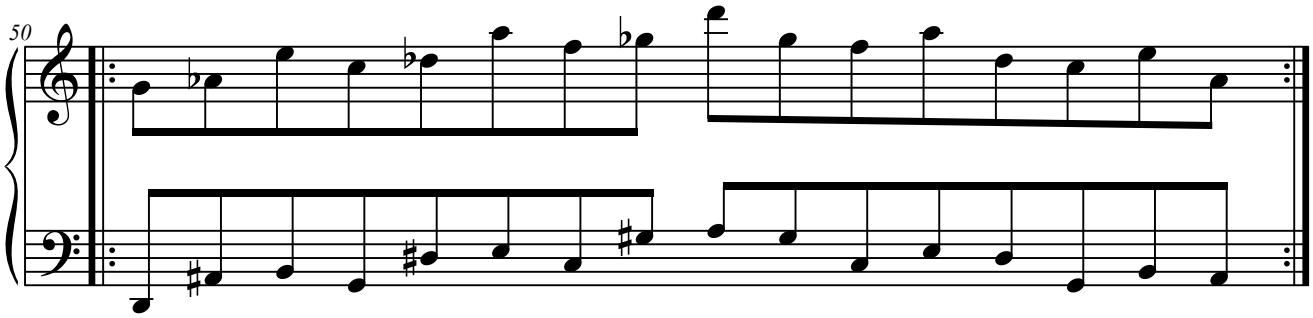

3.A.2.3.3. A4+A1+A3.

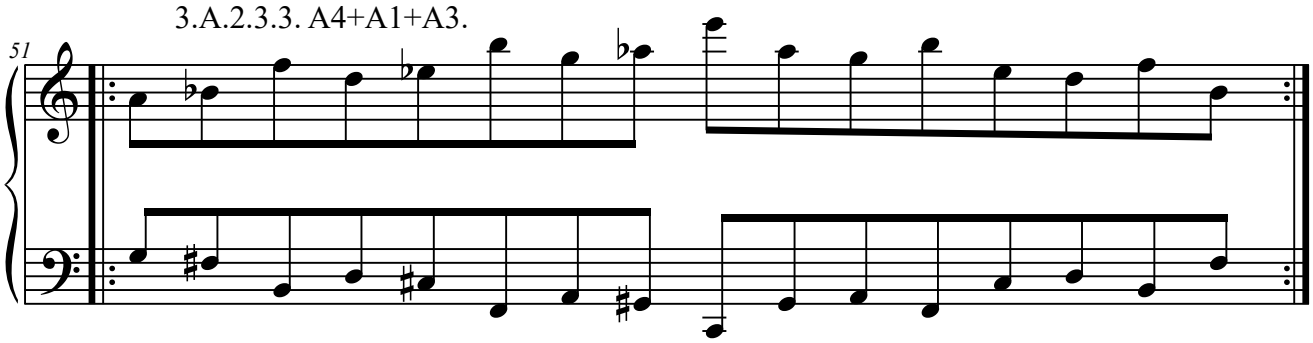

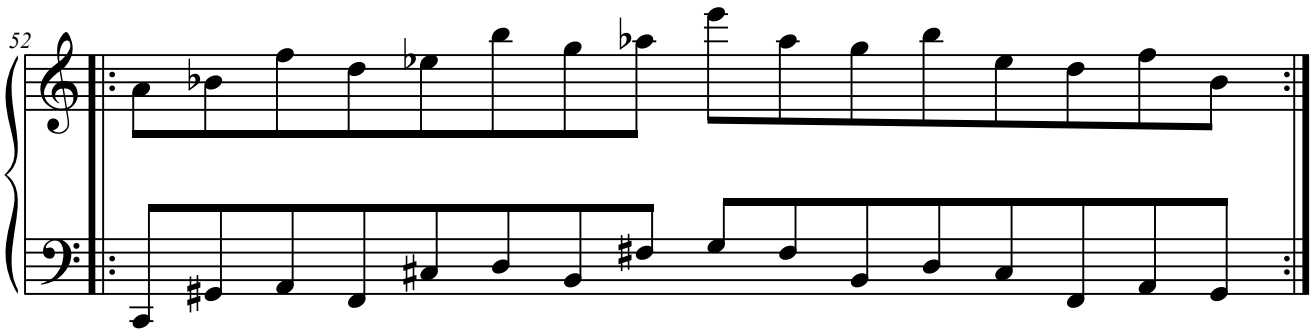

3.A.2.4. Elementos a distancia de 5.ª

3.A.2.4.1. A2+A5+A3.

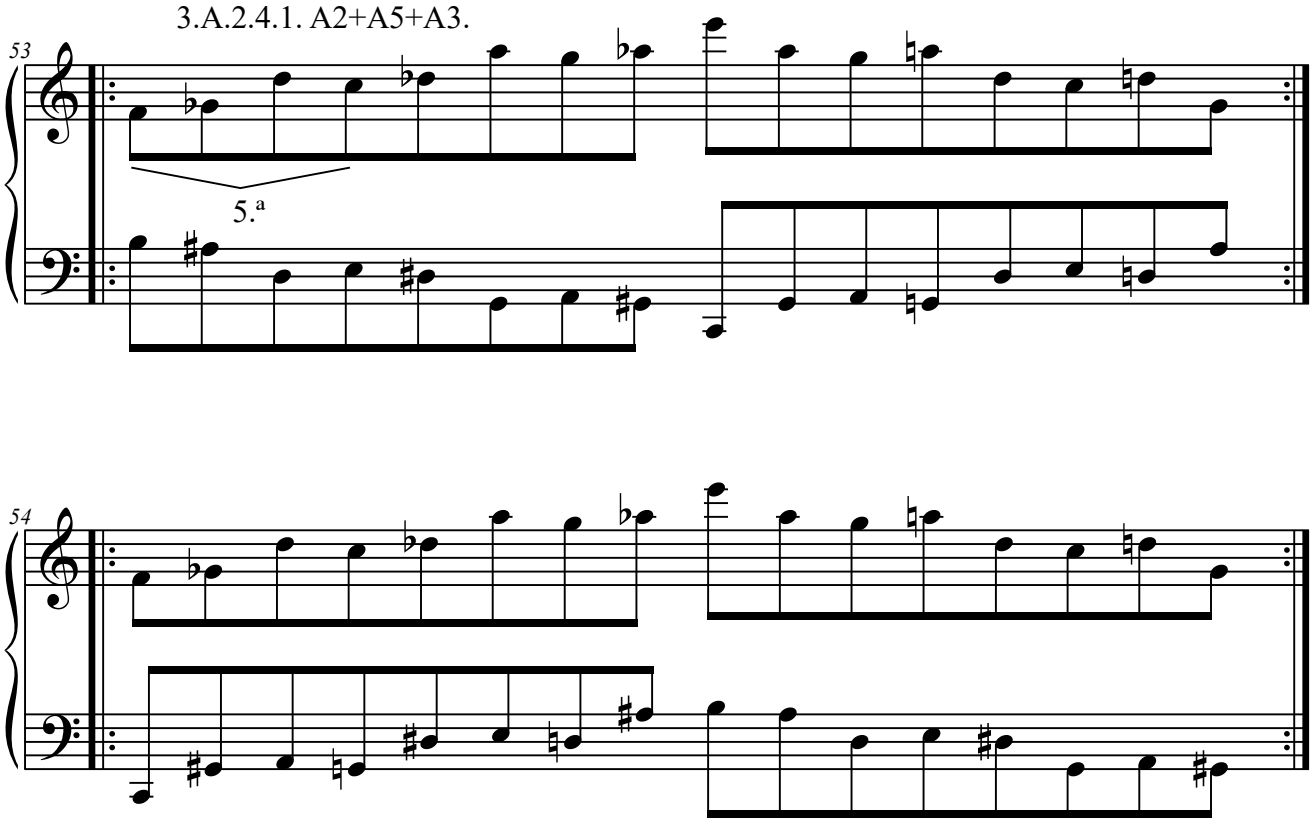

3.A.2.4.2. A3+A1+A4.

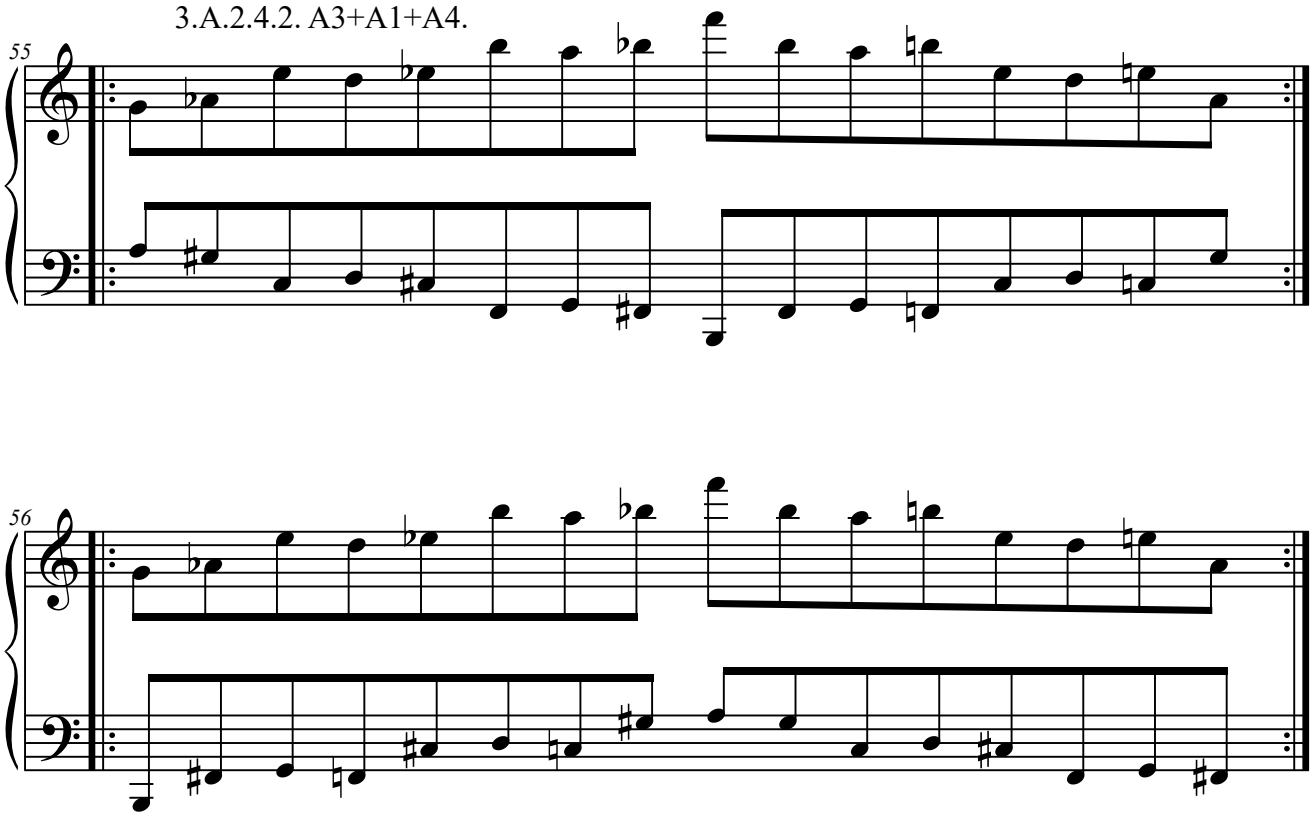

3.A.2.4.3. A5+A3+A1.

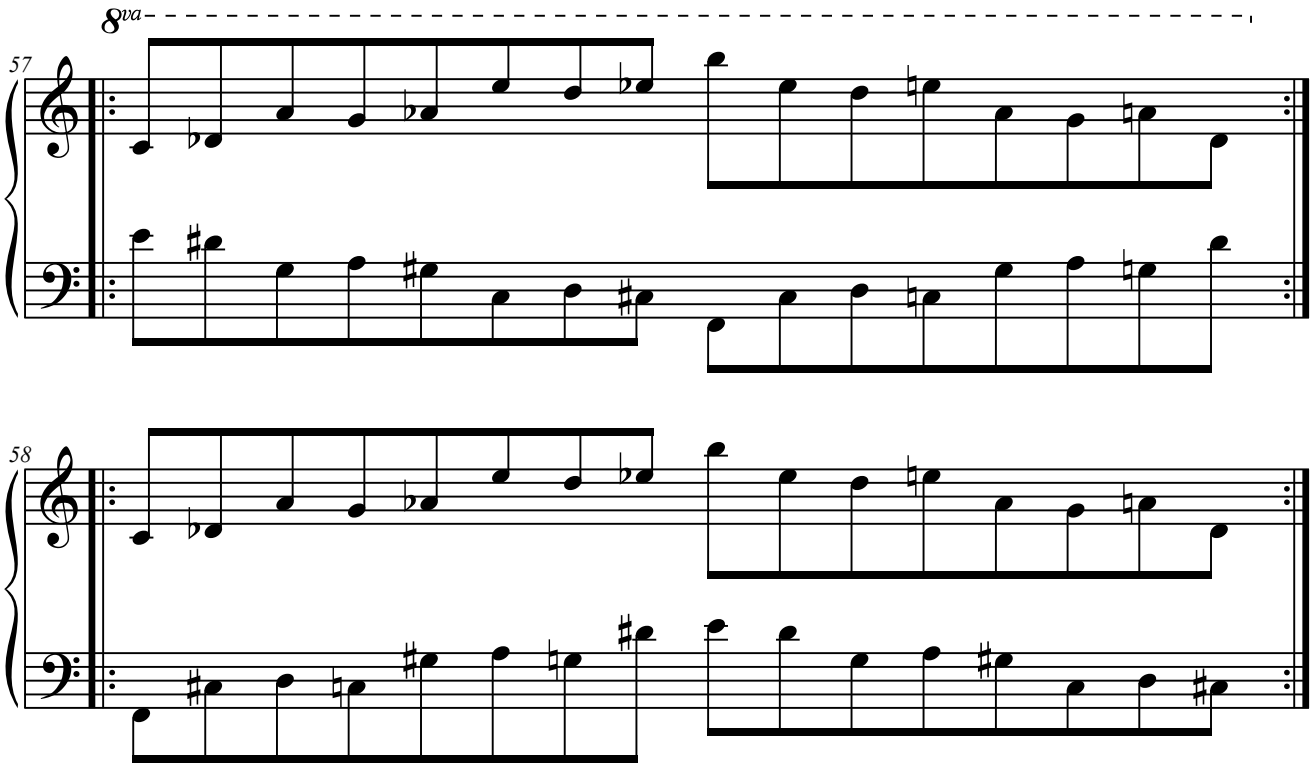

3.A.2.5. Elementos a distancia de 6.ª

3.A.2.5.1. A4+A2+A1.

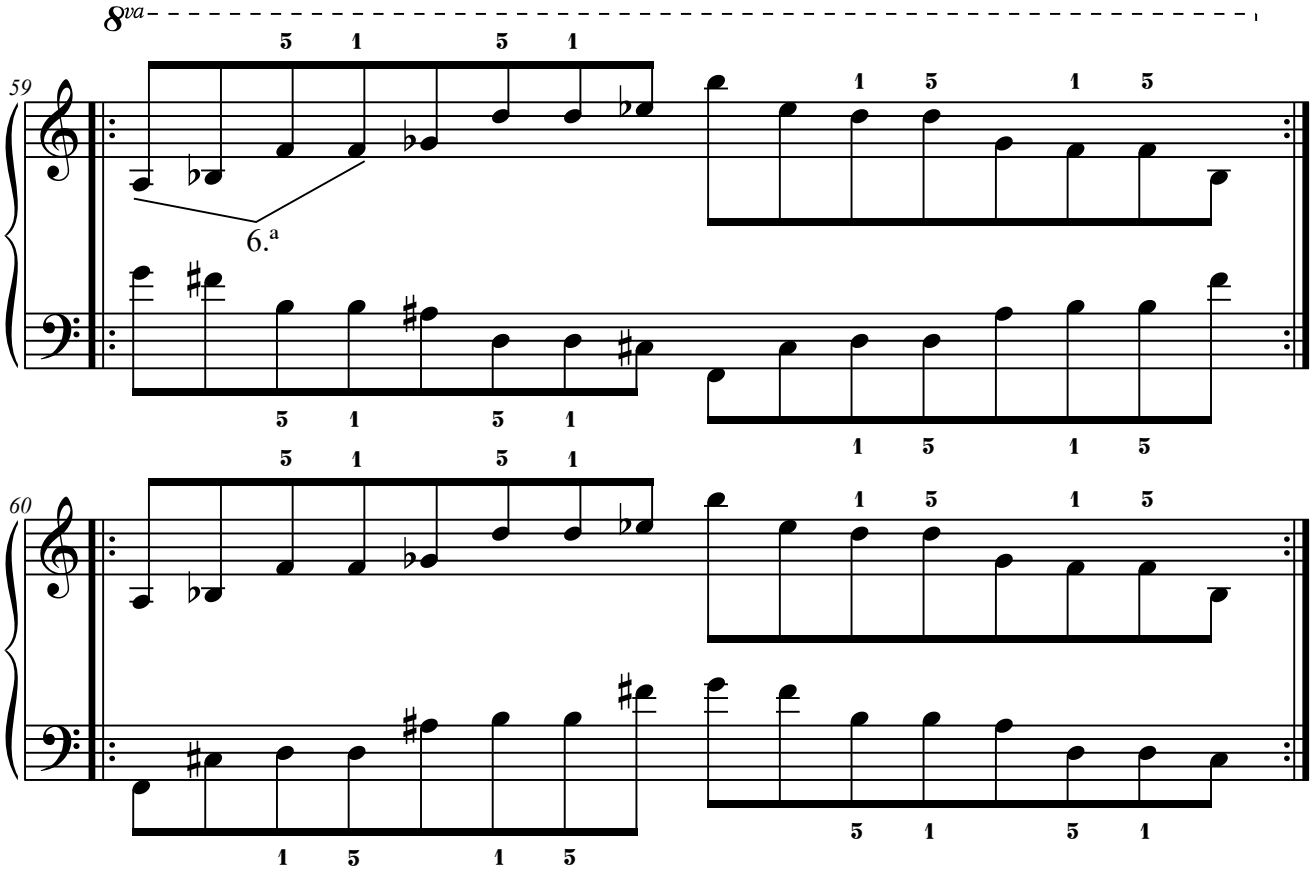

3.A.2.5.2. A5+A4+A2.

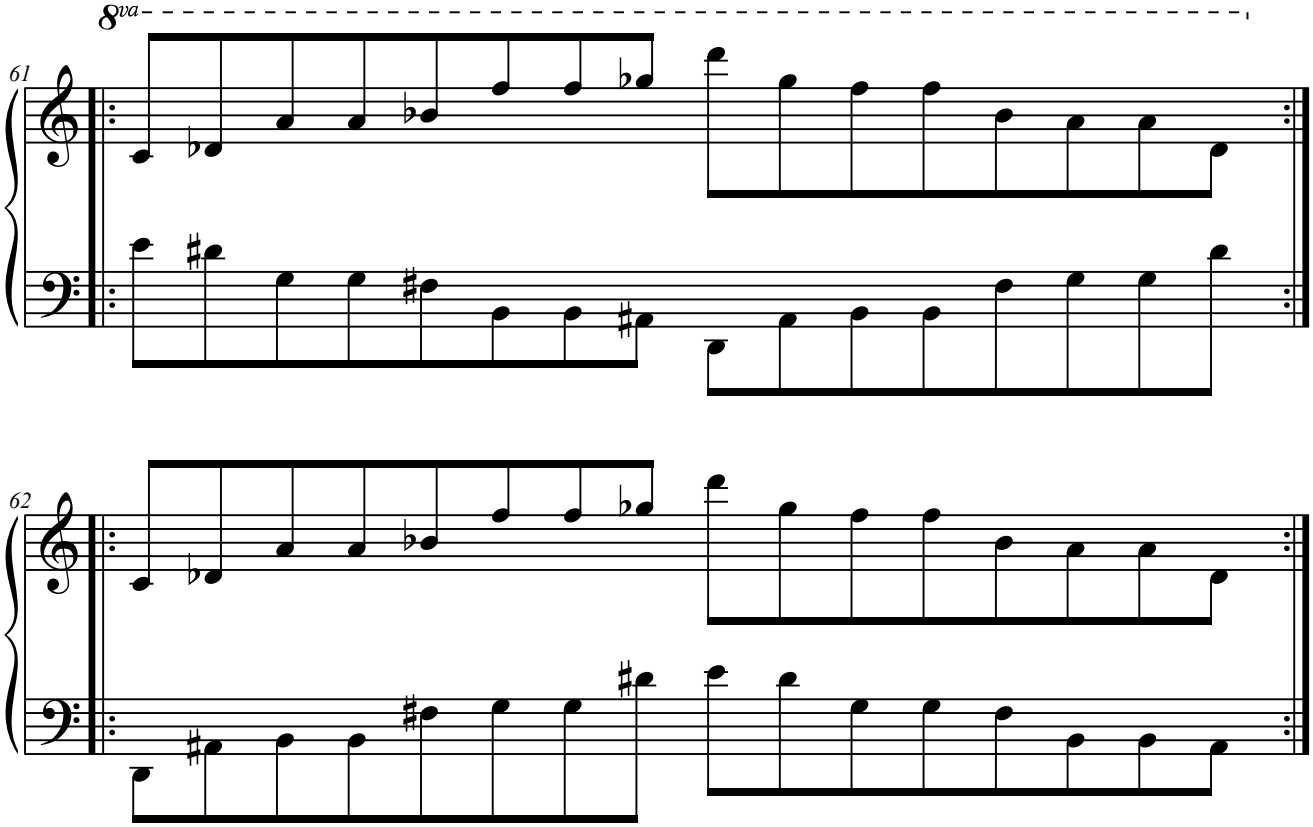

3.A.2.6. Elementos a distancia de 7.ª

3.A.2.6.1. A4+A3+A2.

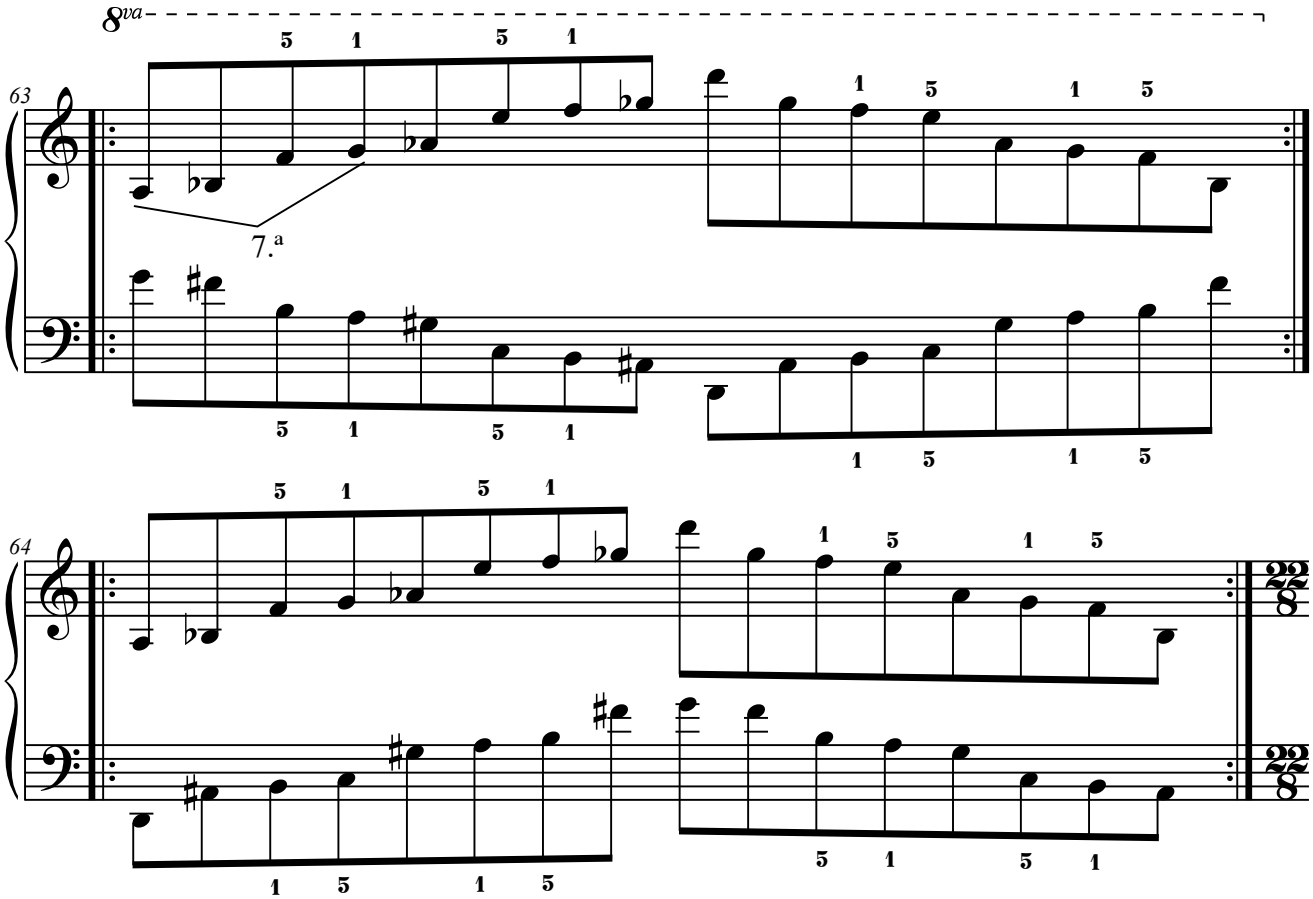

3.A.3. Con cuatro elementos.

3.A.3.1. Elementos a distancia de 3.ª

3.A.3.1.1. A1+A2+A4+A5.

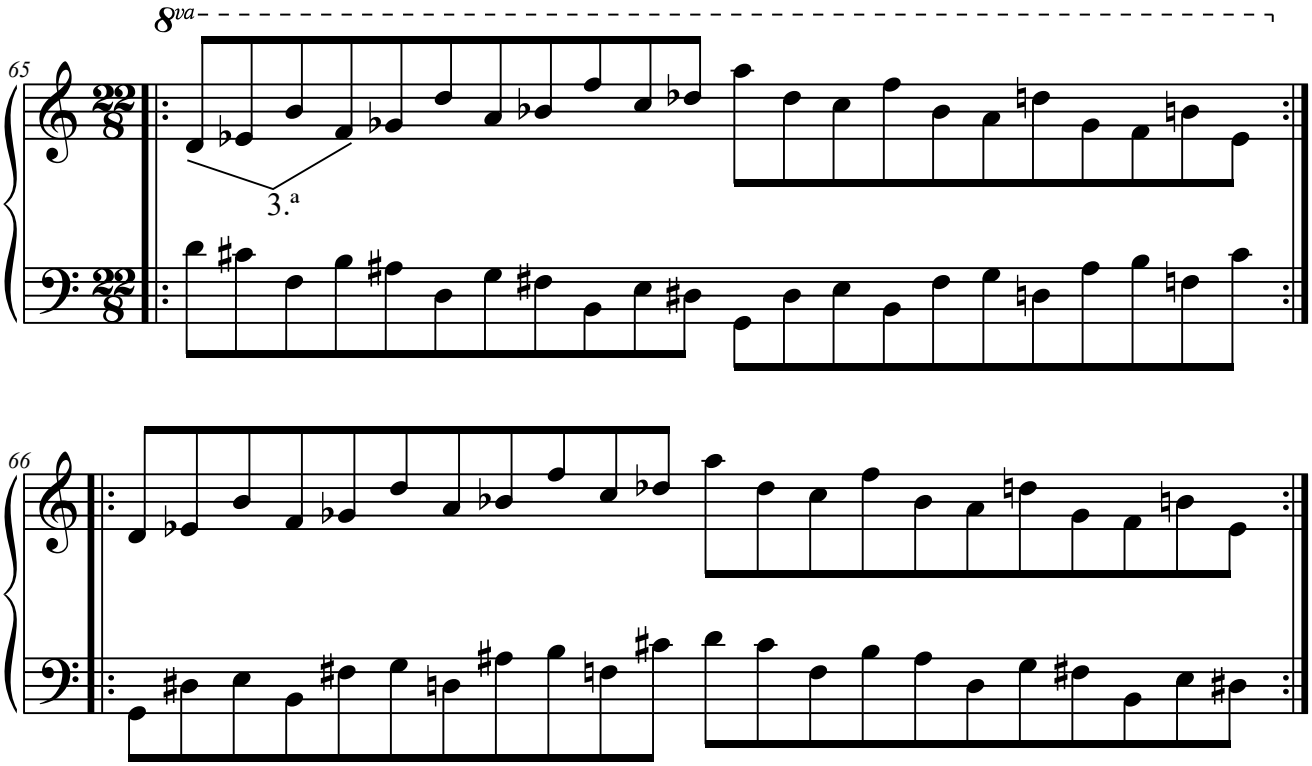

3.A.3.2. Elementos a distancia de 4.ª

3.A.3.2.1. A1+A3+A5+A2.

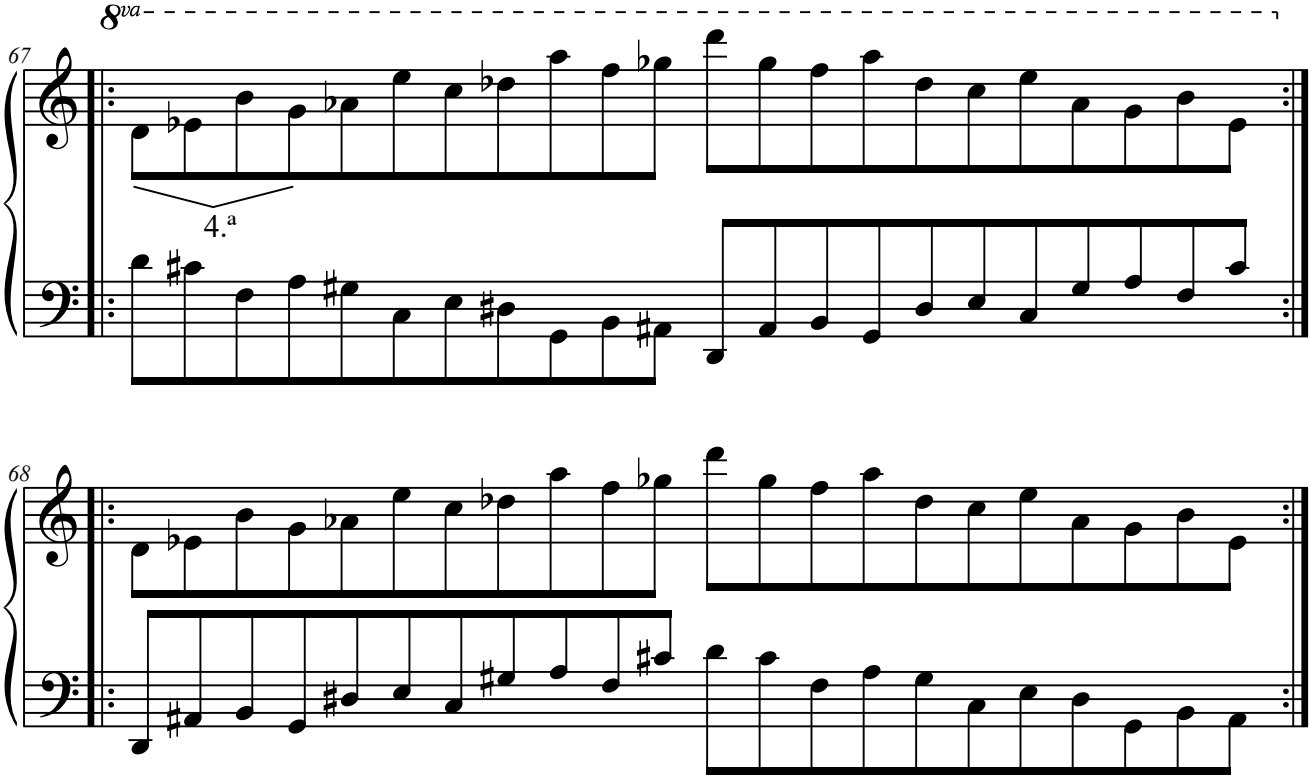

3.A.3.2.2. A4+A1+A3+A5.

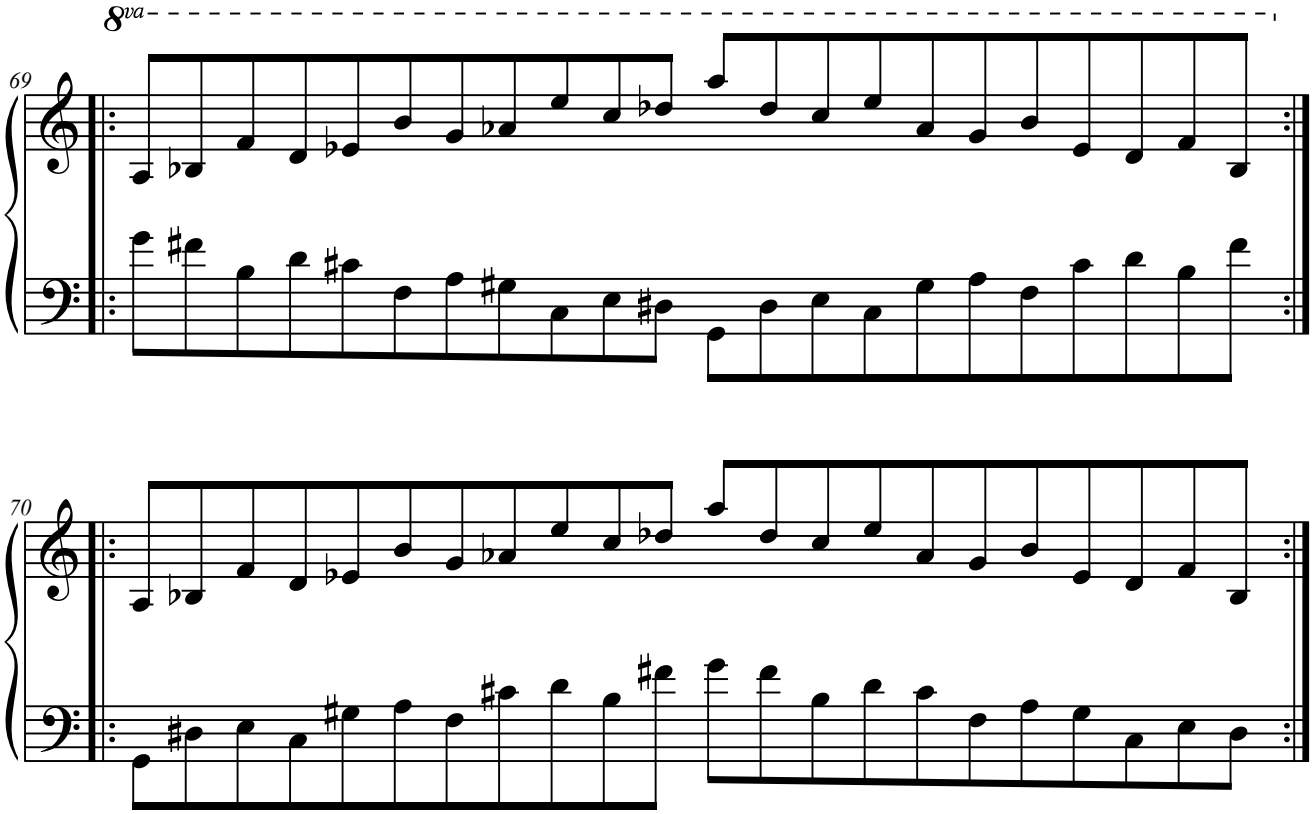

3.A.3.3. Elementos a distancia de 5.ª

3.A.3.3.1. A2+A5+A3+A1.

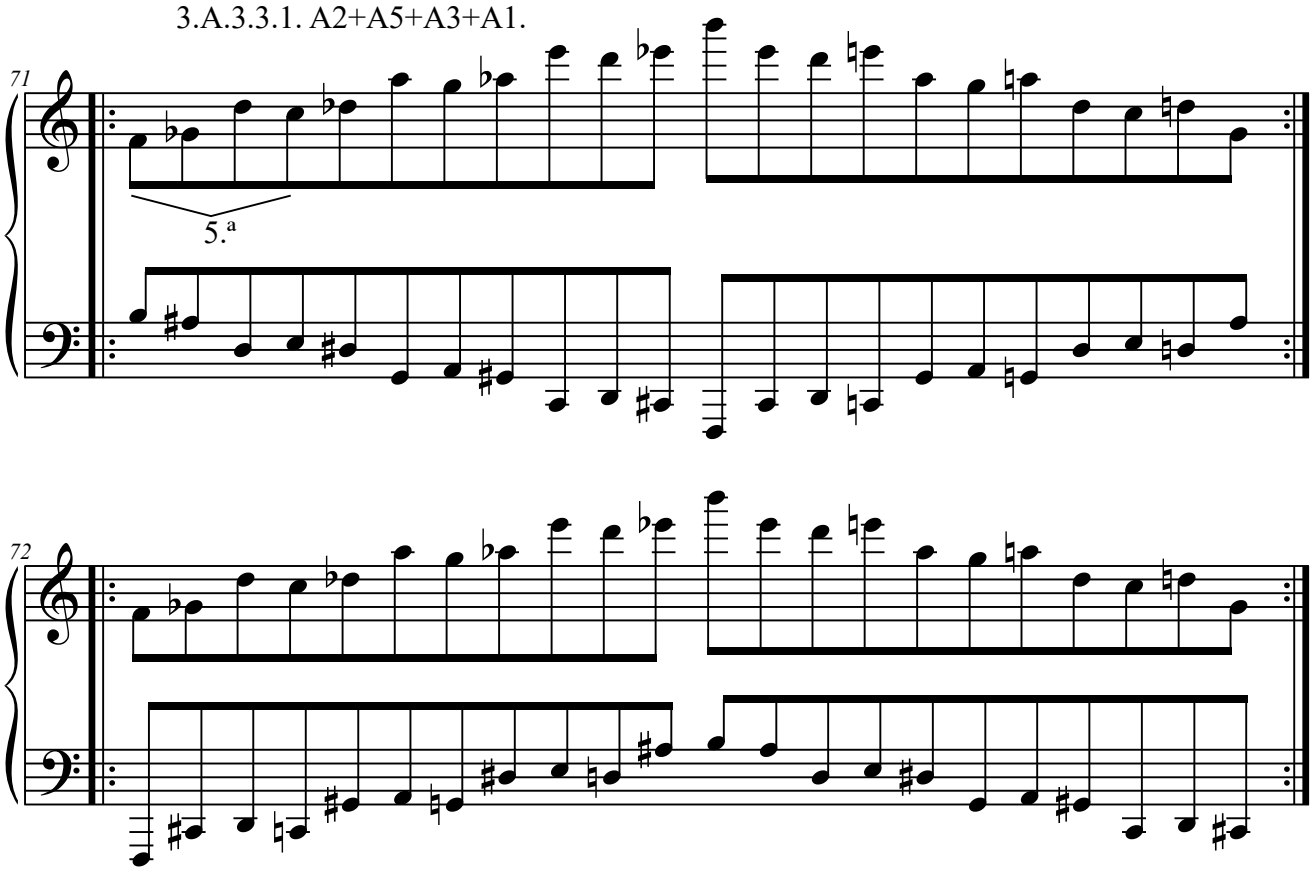

3.A.3.3.2. A5+A3+A1+A4.

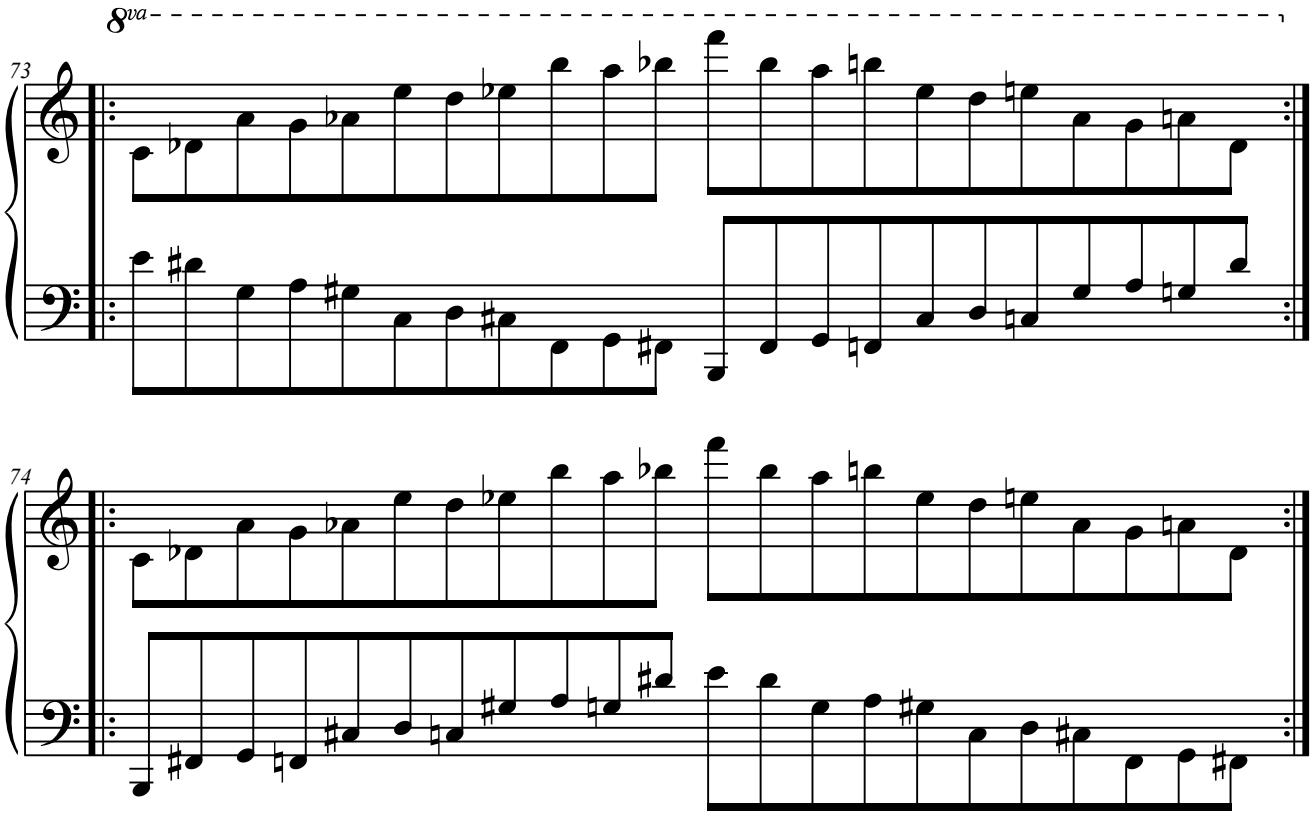

3.A.3.4. Elementos a distancia de 6.ª

3.A.3.4.1. A5+A4+A2+A1.

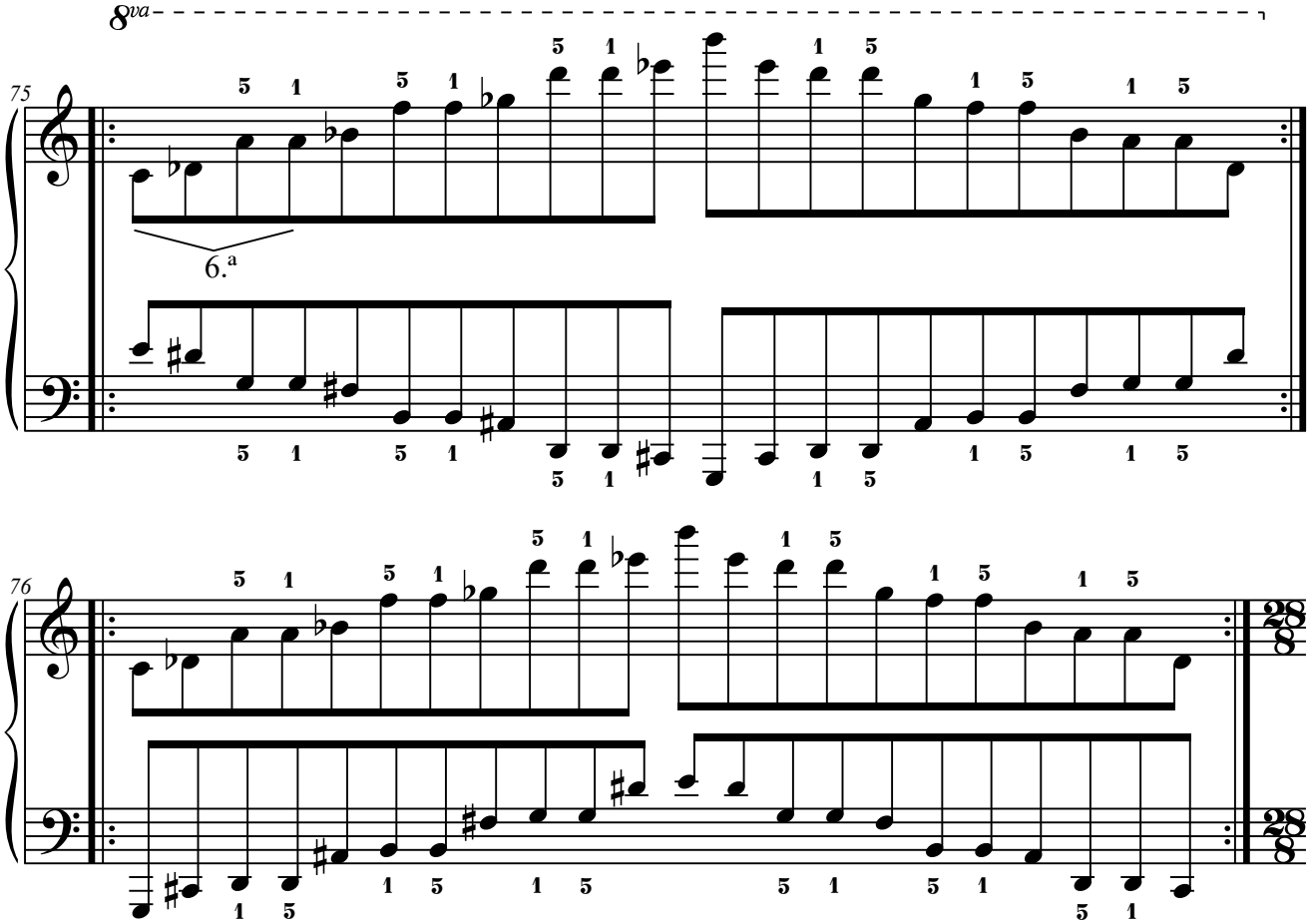

3.A.4. Con cinco elementos.

3.A.4.1. Elementos a distancia de 4.ª

3.A.4.1.1. A4+A1+A3+A5+A2.

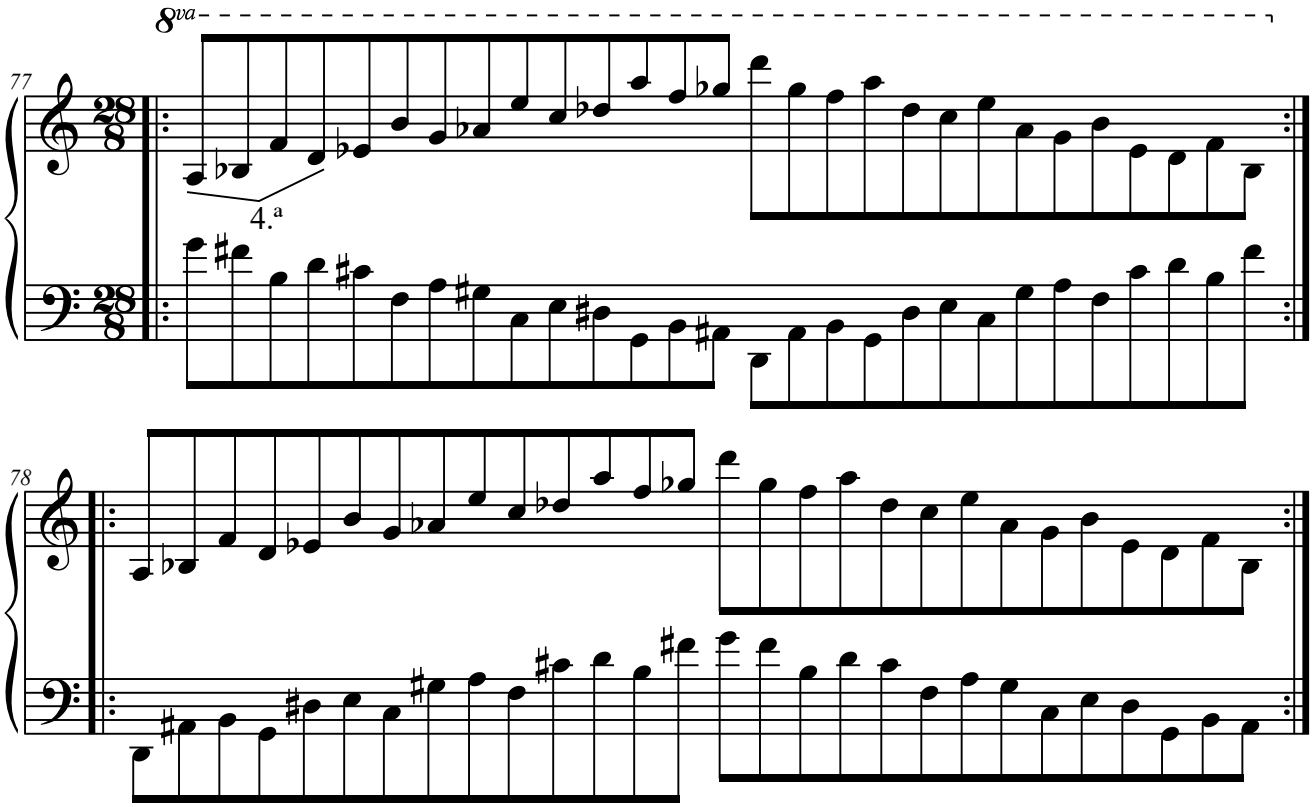

3.A.4.2. Elementos a distancia de 5.ª

3.A.4.2.1. A2+A5+A3+A1+A4.

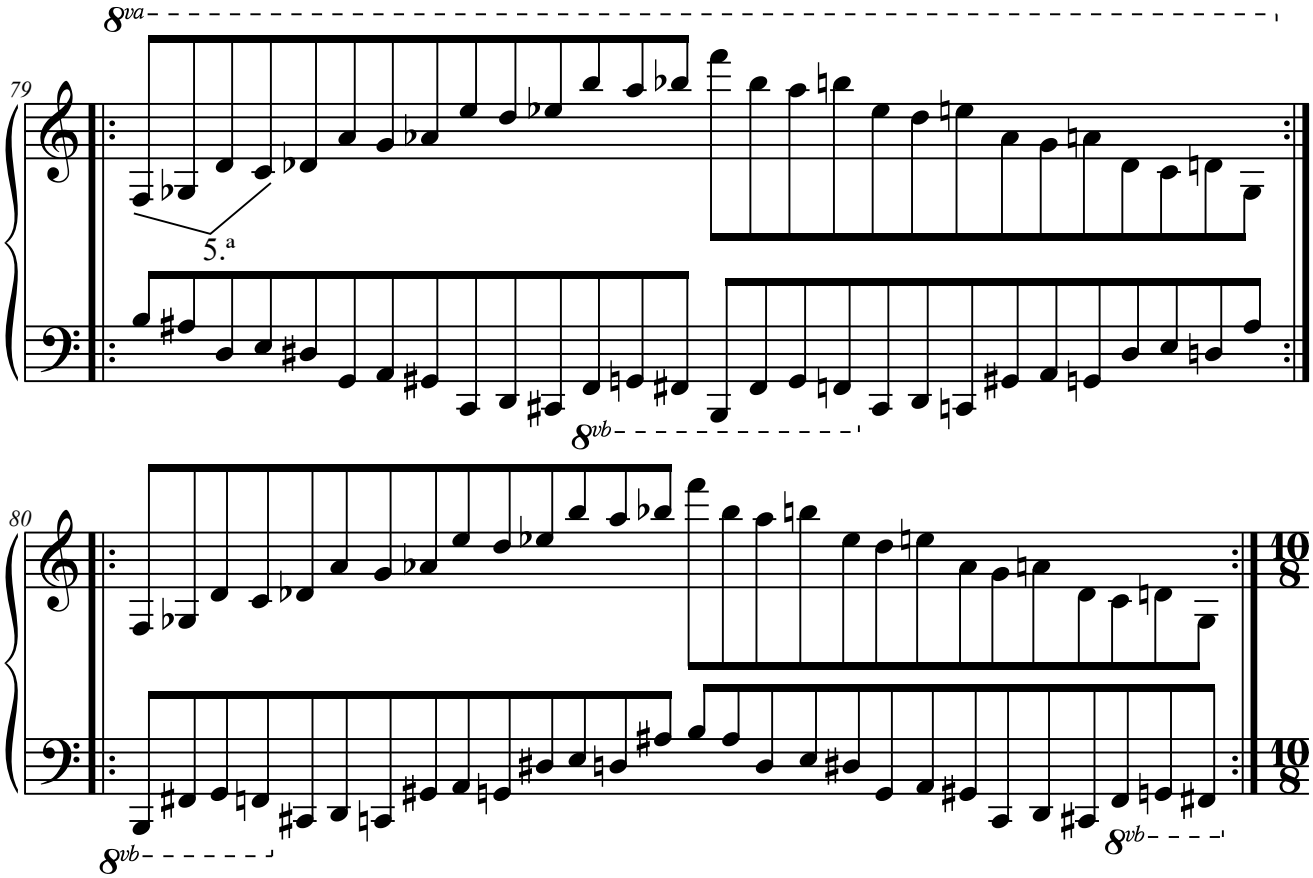

3.B. Columna B.

3.B.1. Con dos elementos.

3.B.1.1. Elementos a distancia de 4.ª

3.B.1.1.1. B2+B1.

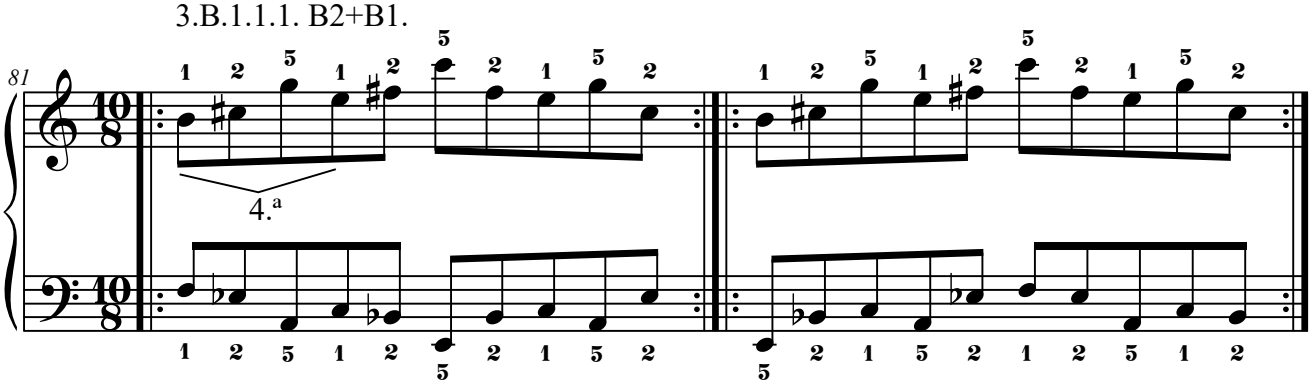

3.B.1.2. Elementos a distancia de 5.ª

3.B.1.2.1. B1+B2.

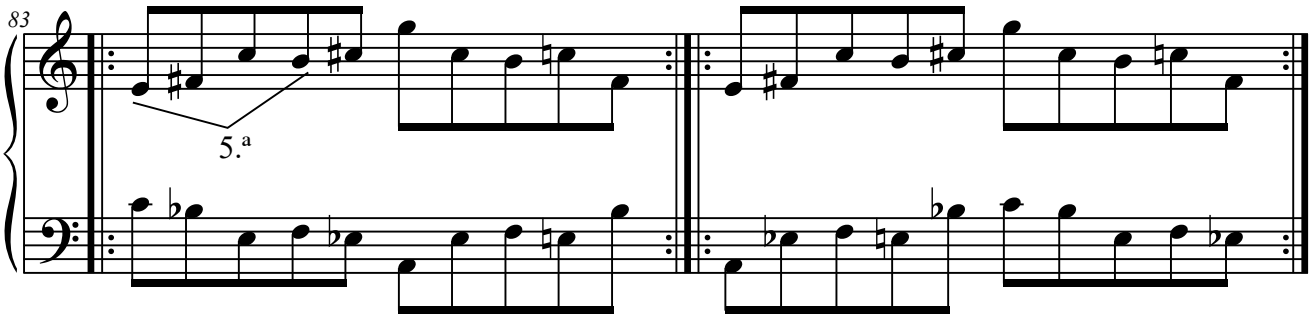

3.C. Columna C.

3.C.1. Con dos elementos.

3.C.1.1. Elementos a distancia de 2.ª

3.C.1.1.1. C1+C2.

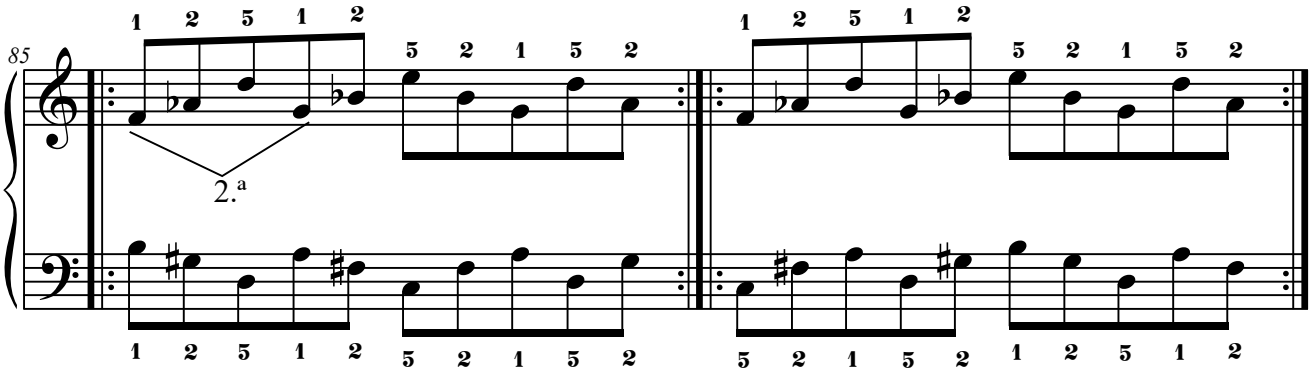

3.C.1.2. Elementos a distancia de 4.ª

3.C.1.2.1. C2+C3.

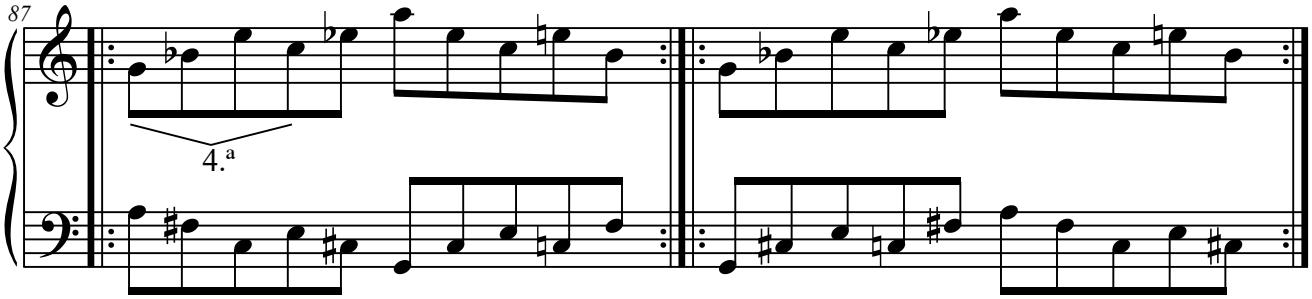

3.C.1.2.2. C3+C1.

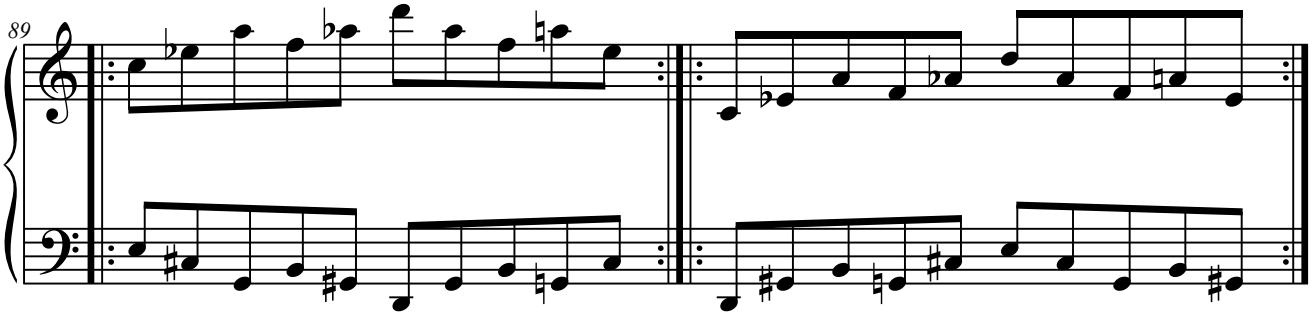

3.C.1.3. Elementos a distancia de 5.ª

3.C.1.3.1. C1+C3.

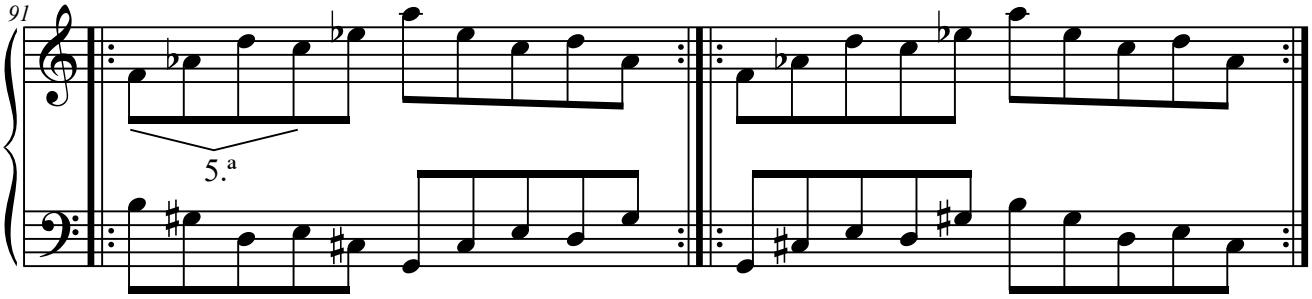

3.C.1.3.2. C3+C2.

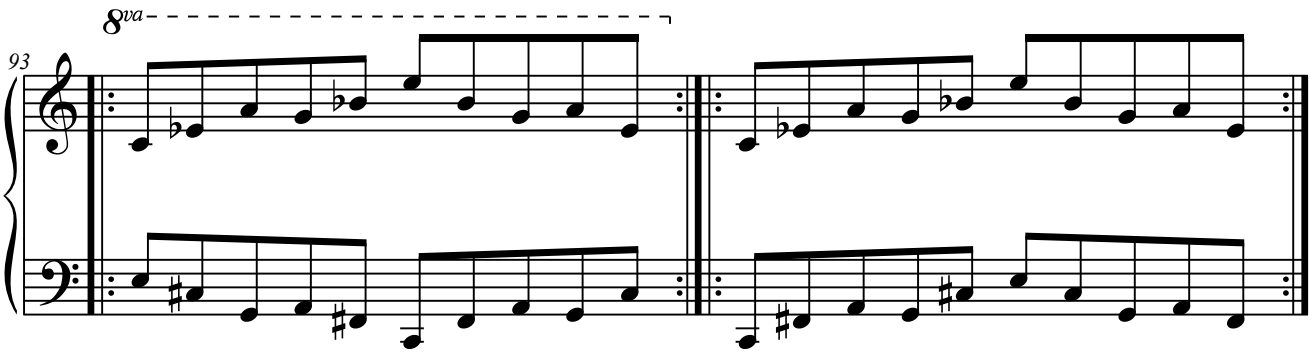

3.C.1.4. Elementos a distancia de 7.ª

3.C.1.4.1. C2+C1.

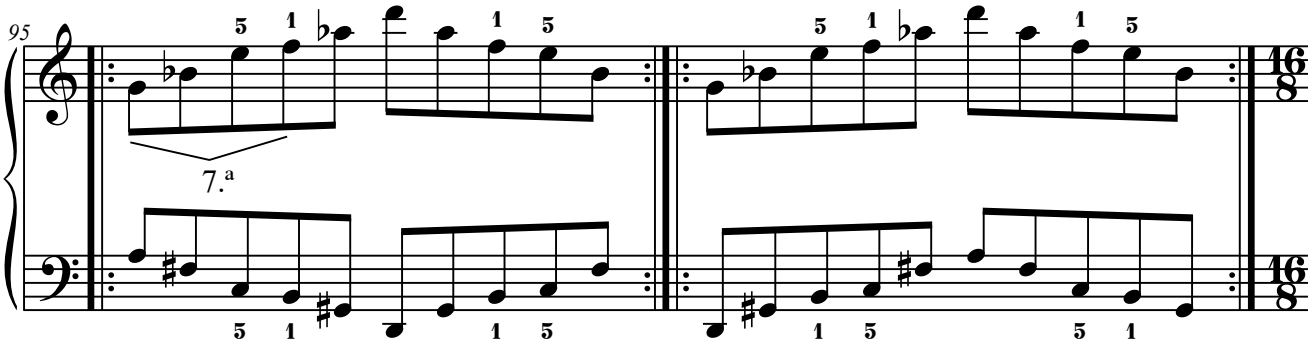

3.C.2. Con tres elementos.

3.C.2.1. Elementos a distancia de 4.ª

3.C.2.1.1. C2+C3+C1.

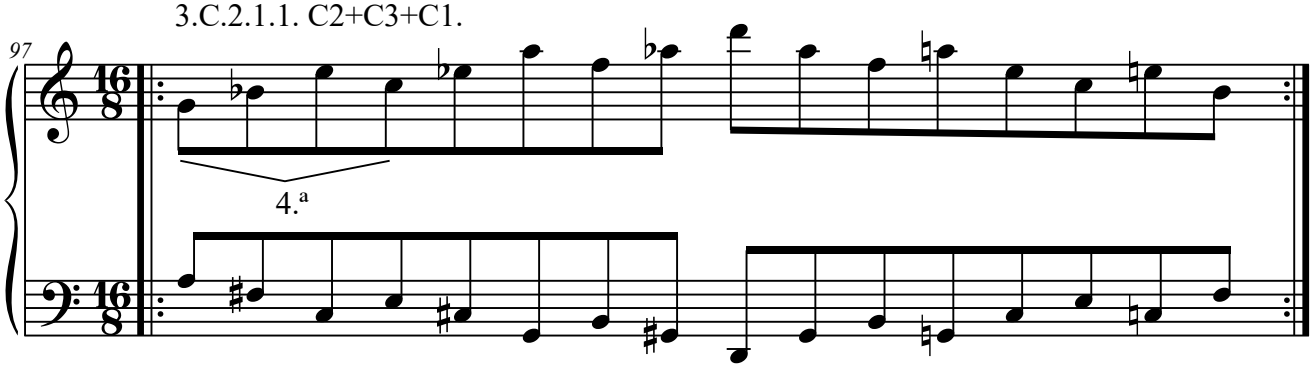

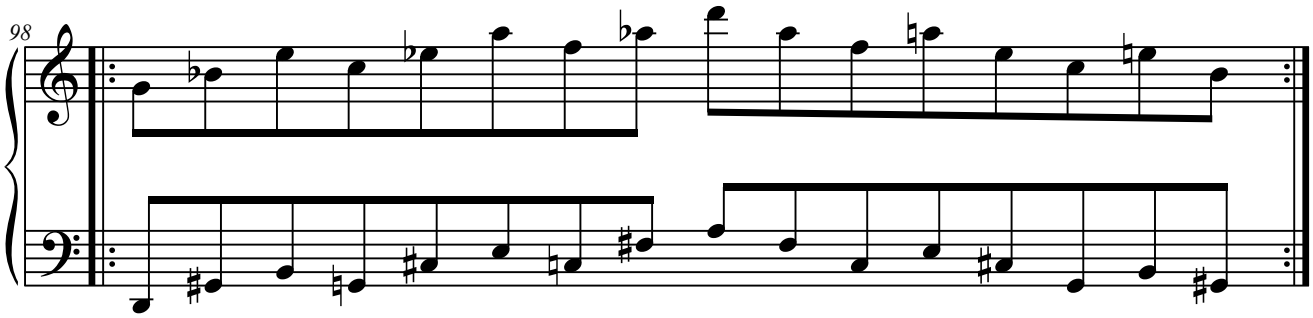

3.C.2.2. Elementos a distancia de 5.ª

3.C.2.2.1. C1+C3+C2.

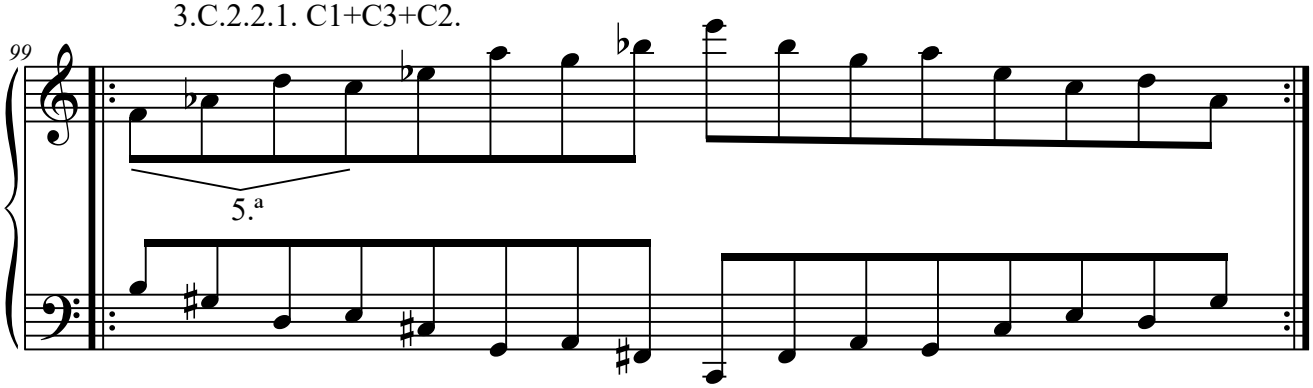

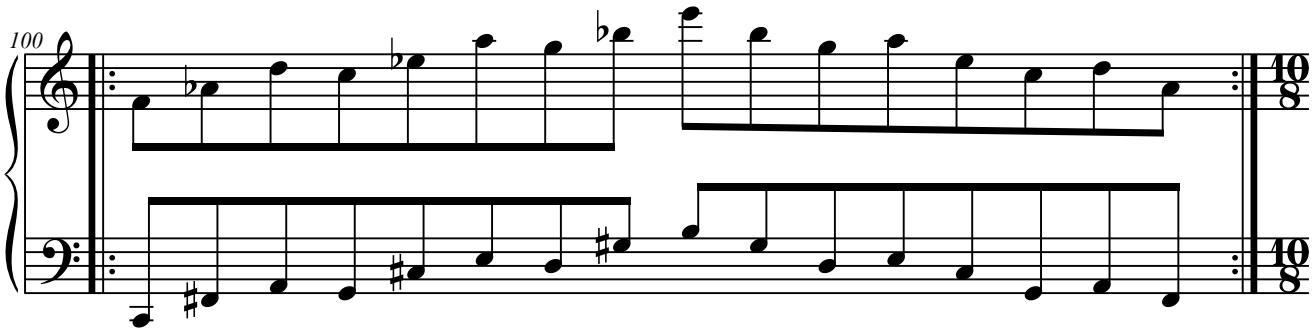

3.D. Columna D.

3.D.1. Con dos elementos.

3.D.1.1. Elementos a distancia de 2.ª

3.D.1.1.1. D1+D2.

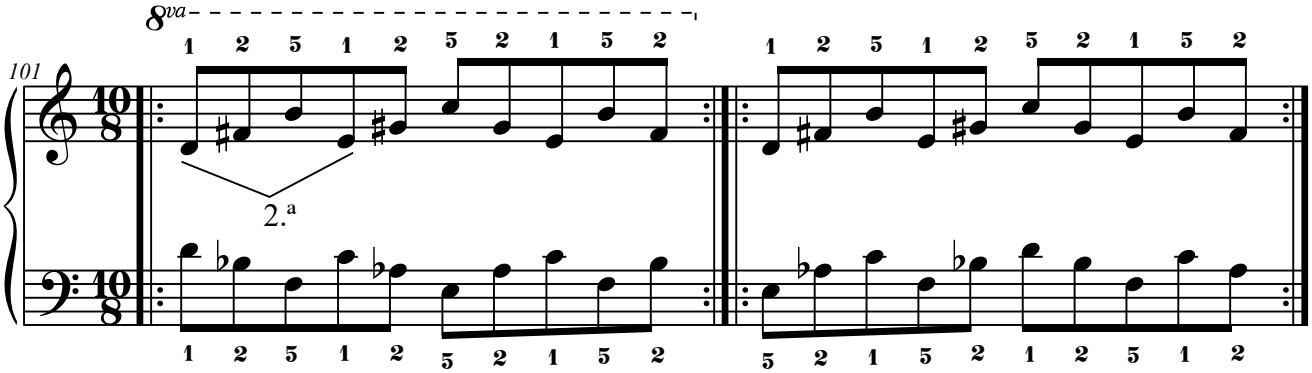

3.D.1.1.2. D3+D4.

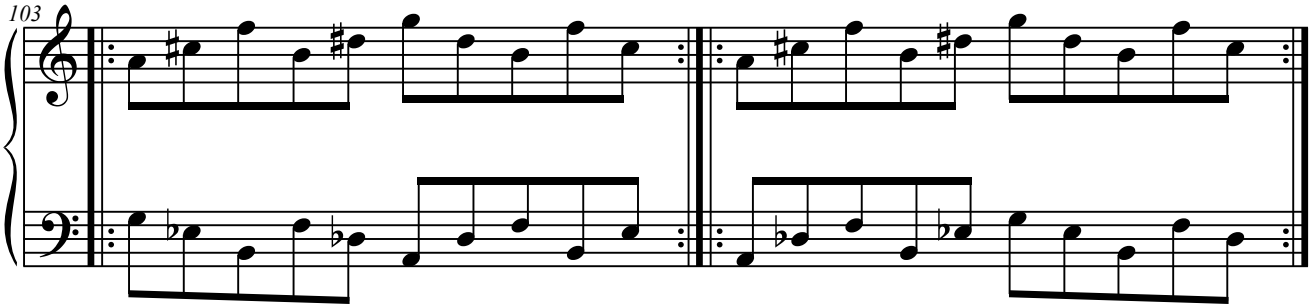

3.D.1.2. Elementos a distancia de 3.ª

3.D.1.2.1. D4+D1.

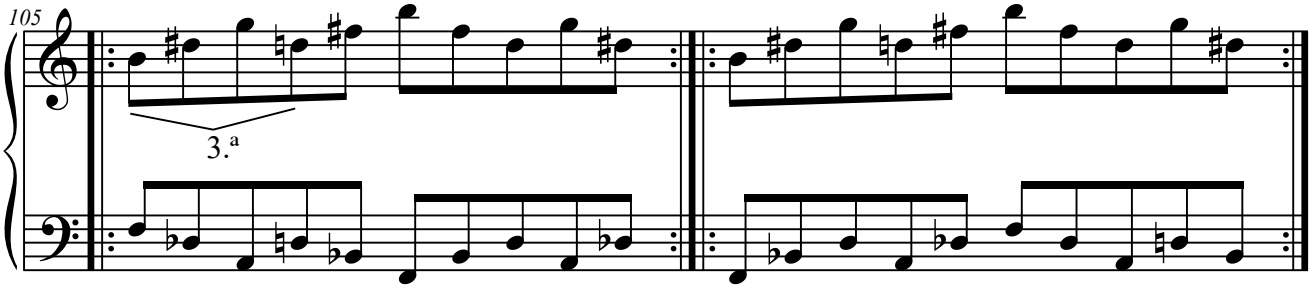

3.D.1.3. Elementos a distancia de 4.ª

3.D.1.3.1. D2+D3.

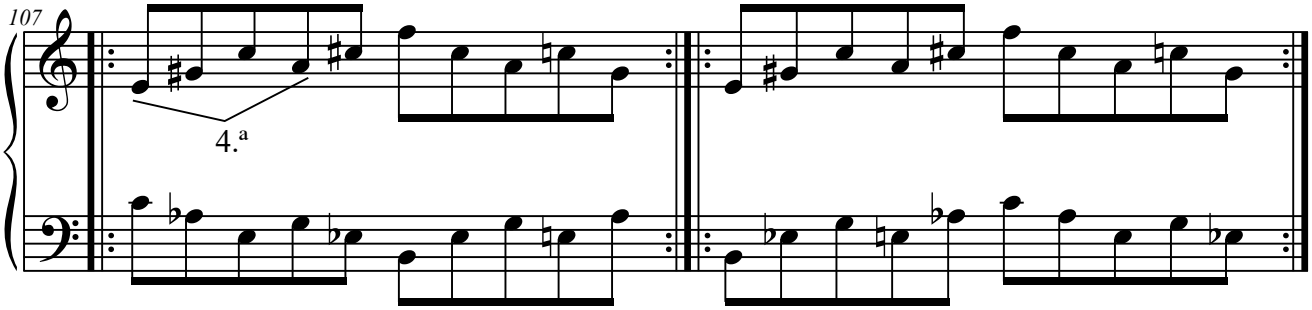

3.D.1.3.2. D3+D1.

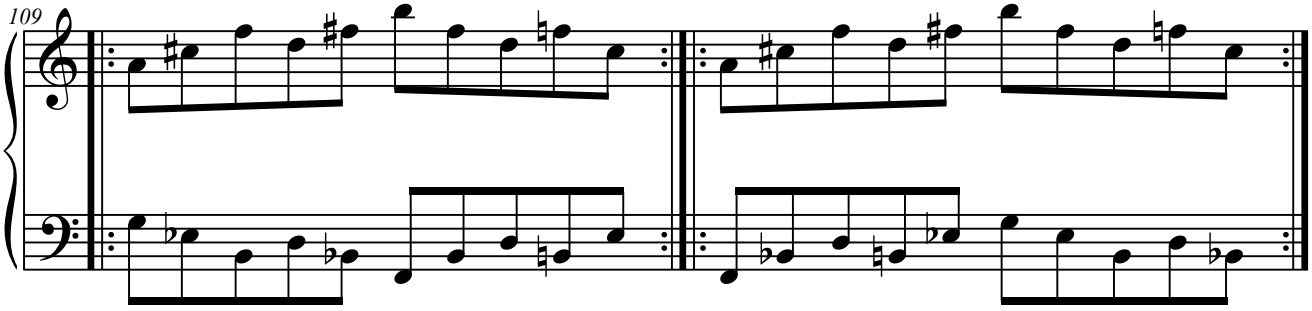

3.D.1.3.3. D4+D2.

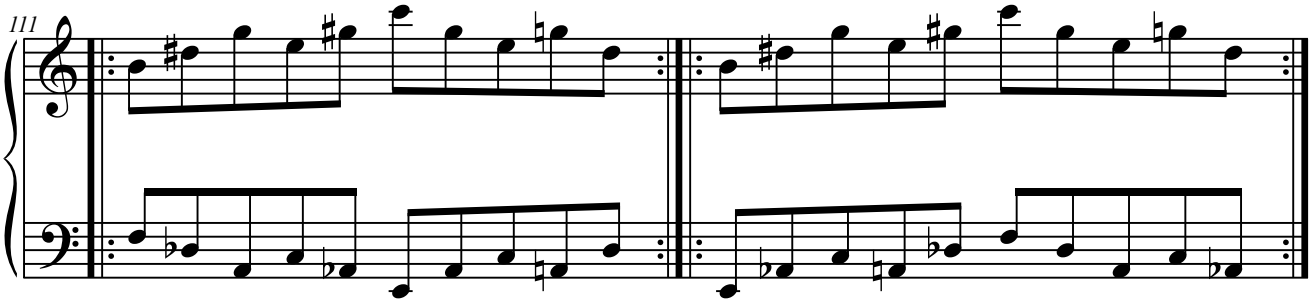

3.D.1.4. Elementos a distancia de 5.ª

3.D.1.4.1. D1+D3.

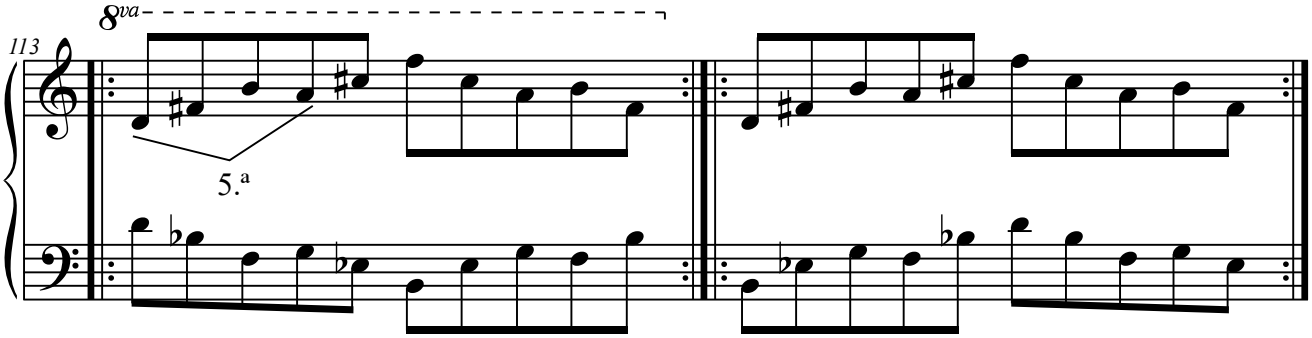

3.D.1.4.2. D2+D4.

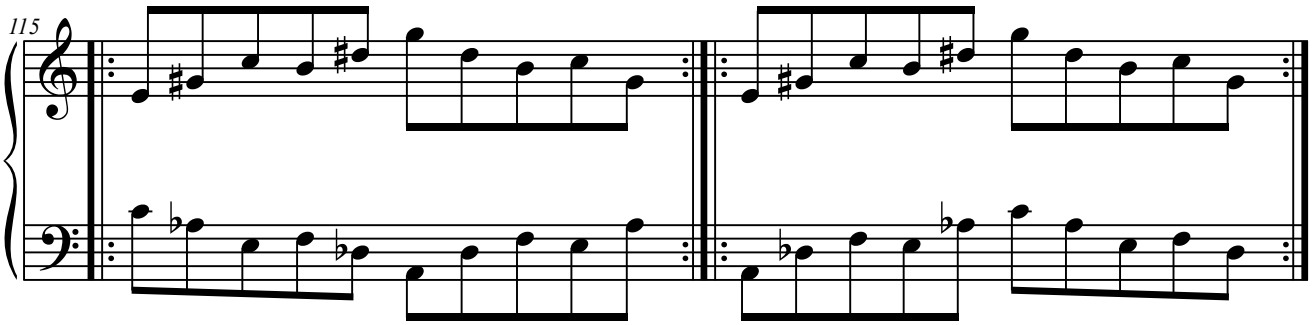

3.D.1.4.3. D3+D2.

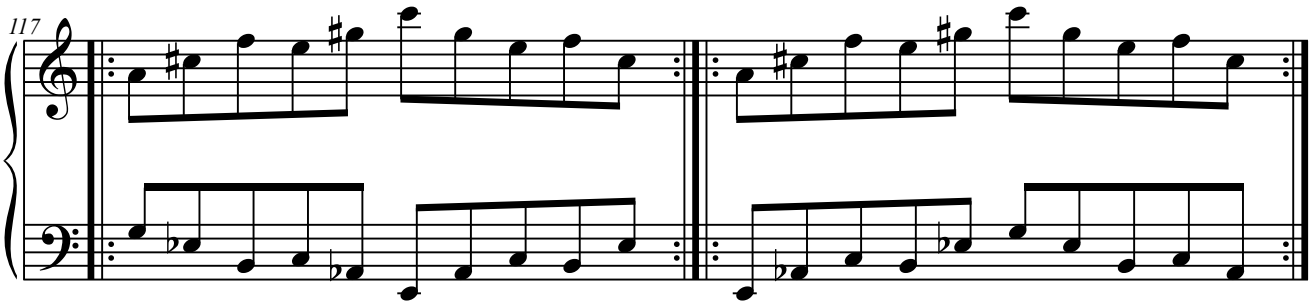

3.D.1.5. Elementos a distancia de 6.ª

3.D.1.5.1. D1+D4.

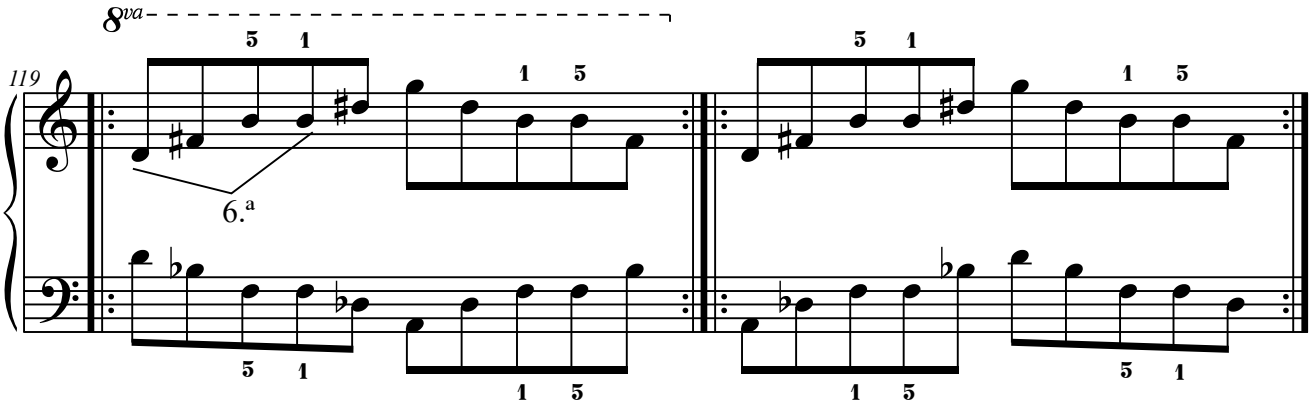

3.D.1.6. Elementos a distancia de 7.ª

3.D.1.6.1. D2+D1.

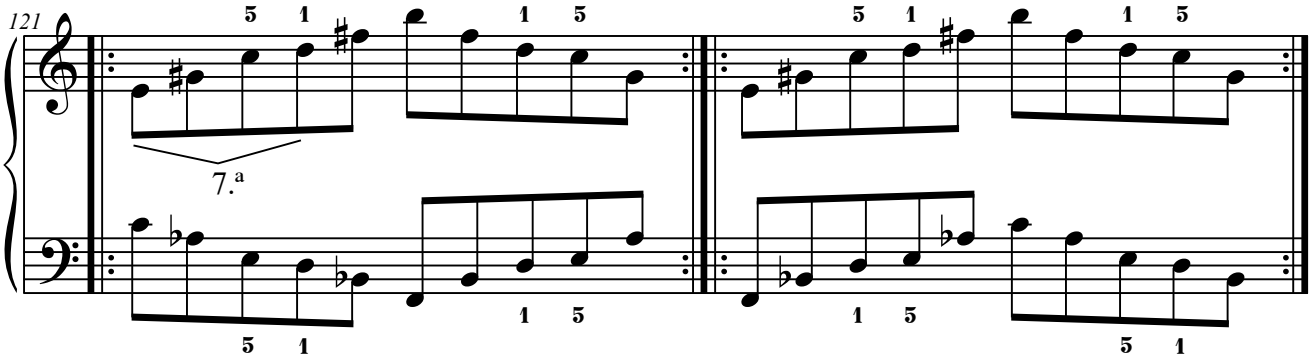

3.D.1.6.2. D4+D3.

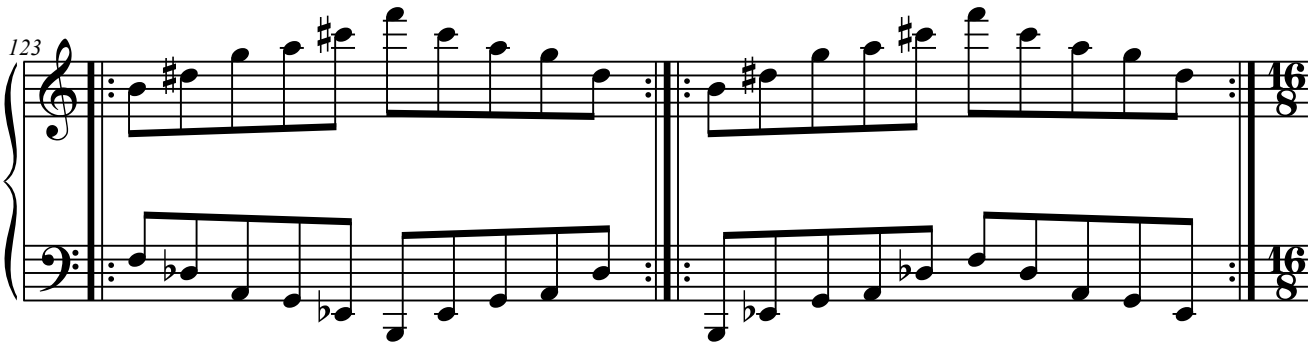

3.D.2. Con tres elementos.

3.D.2.1. Elementos a distancia de 4.ª

3.D.2.1.1. D2+D3+D1.

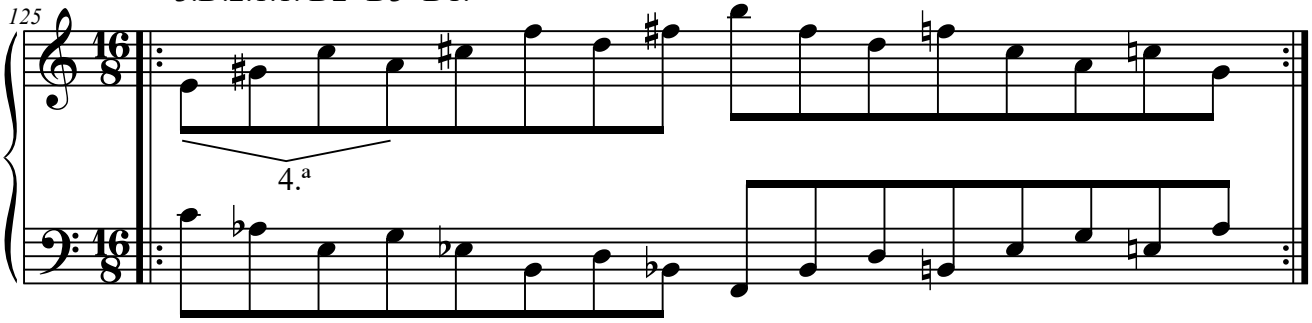

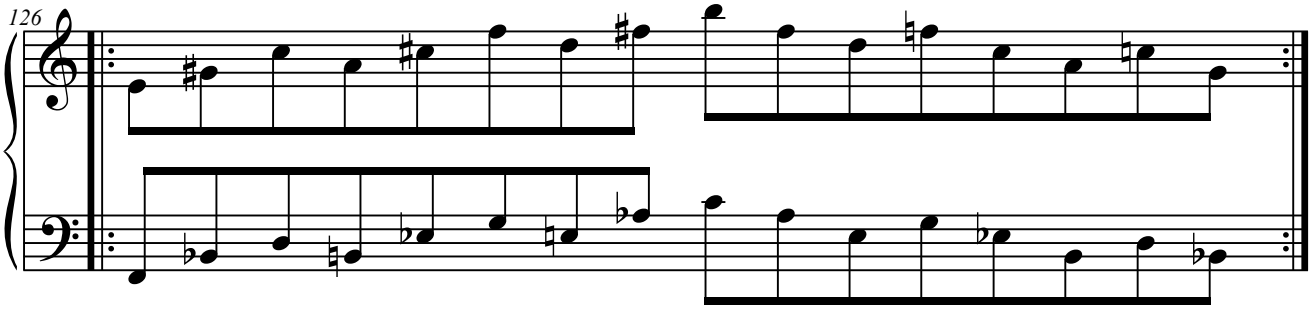

3.D.2.1.2. D4+D2+D3.

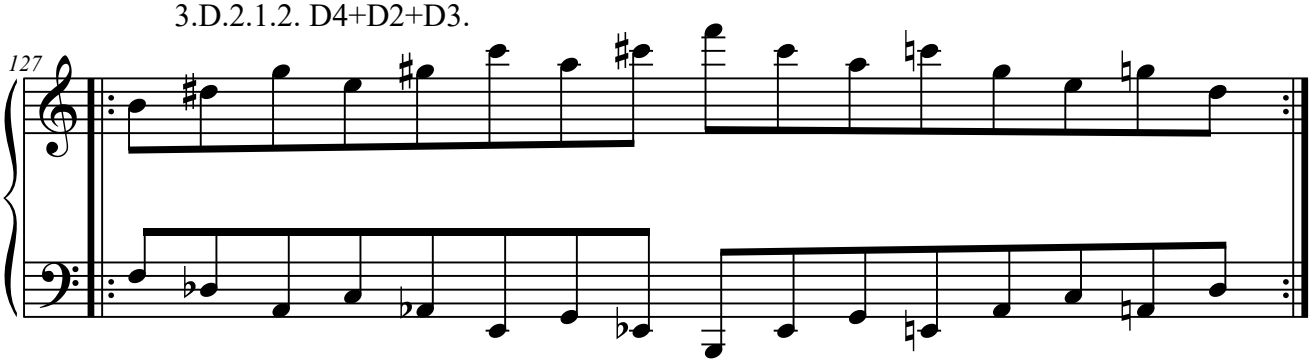

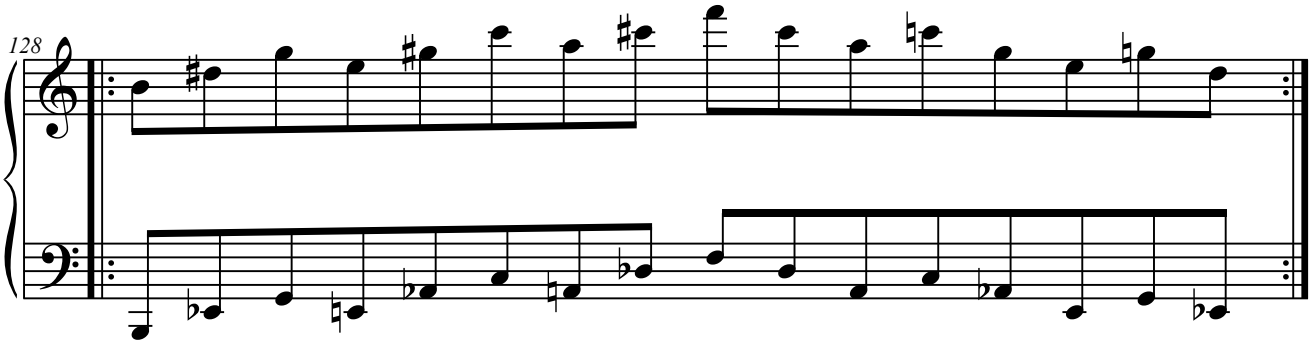

3.D.2.2. Elementos a distancia de 5.ª

3.D.2.2.1. D1+D3+D2.

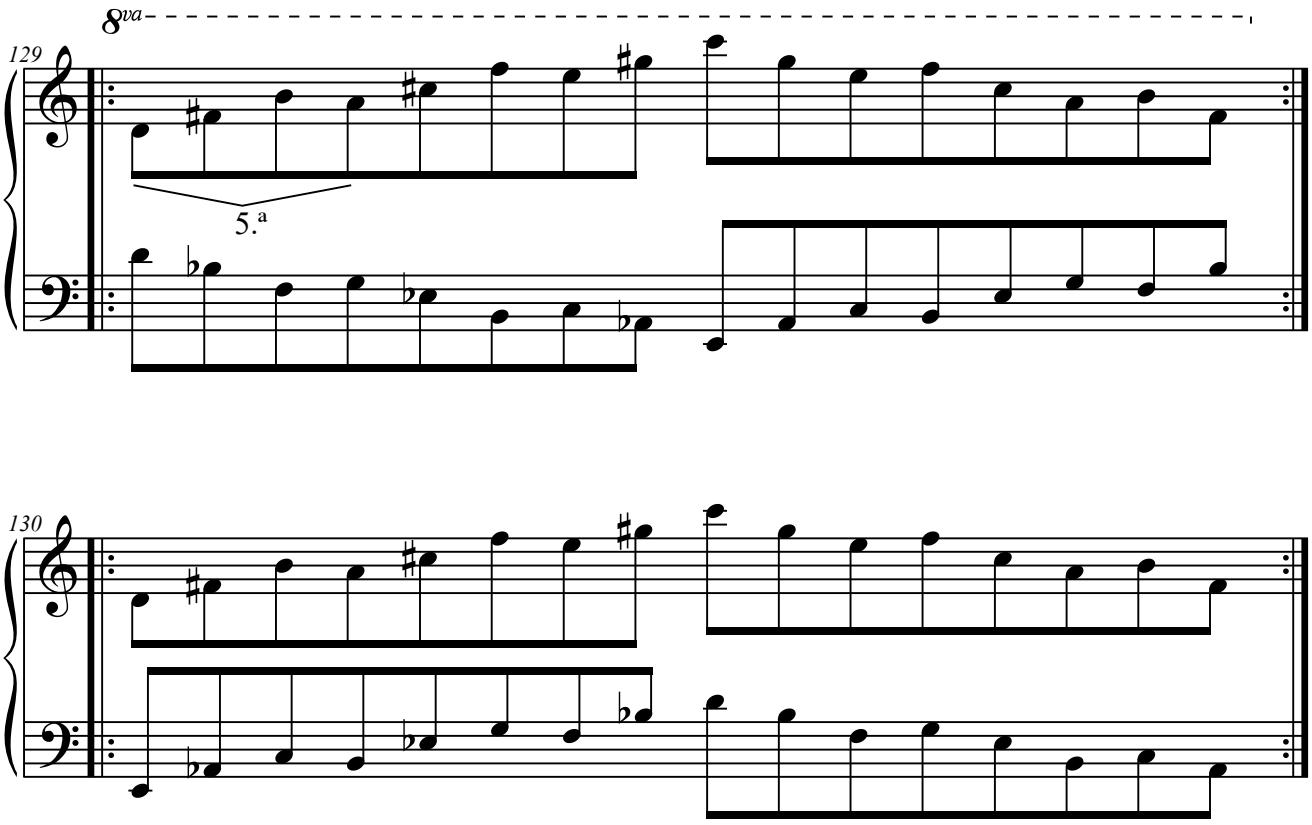

3.D.2.2.2. D3+D2+D4.

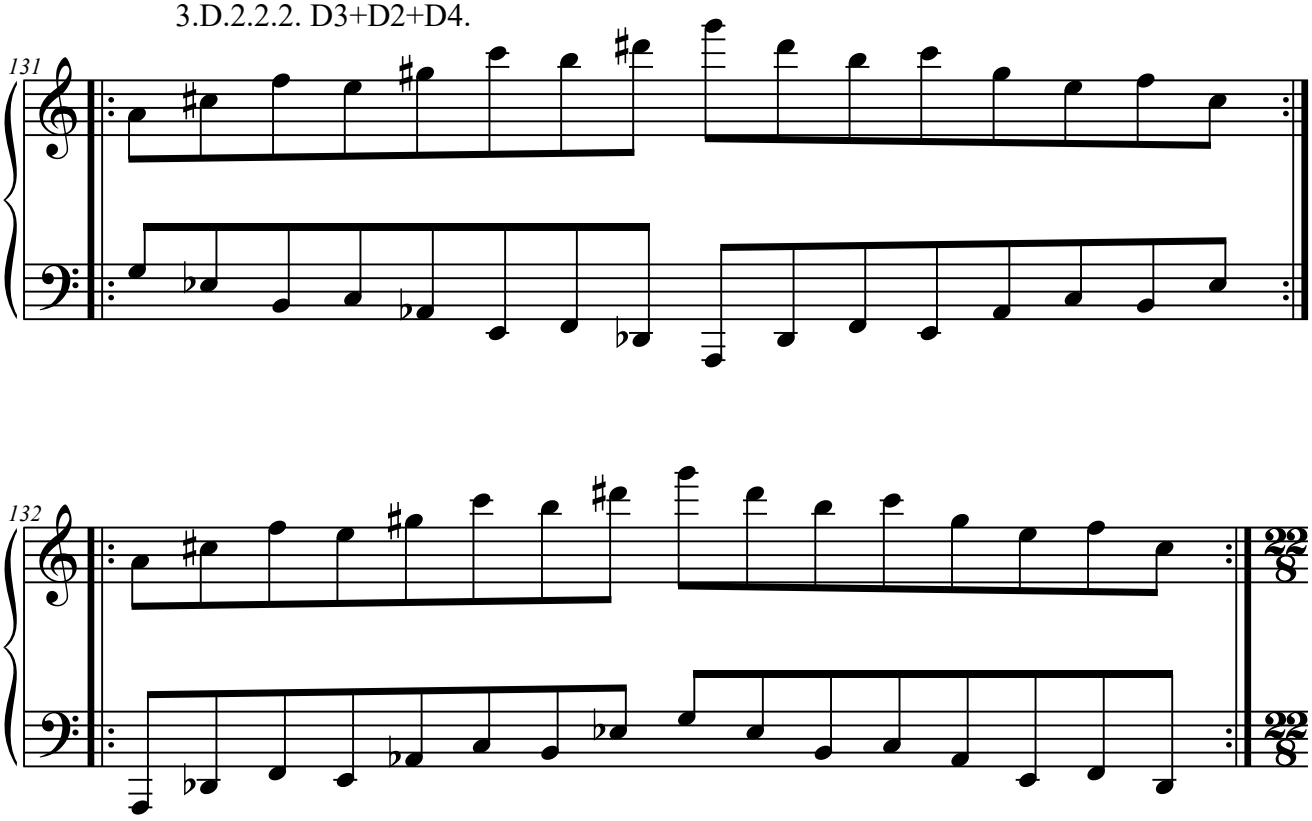

3.D.3. Con cuatro elementos.

3.D.3.1. Elementos a distancia de 4.ª

3.D.3.1.1. D4+D2+D3+D1.

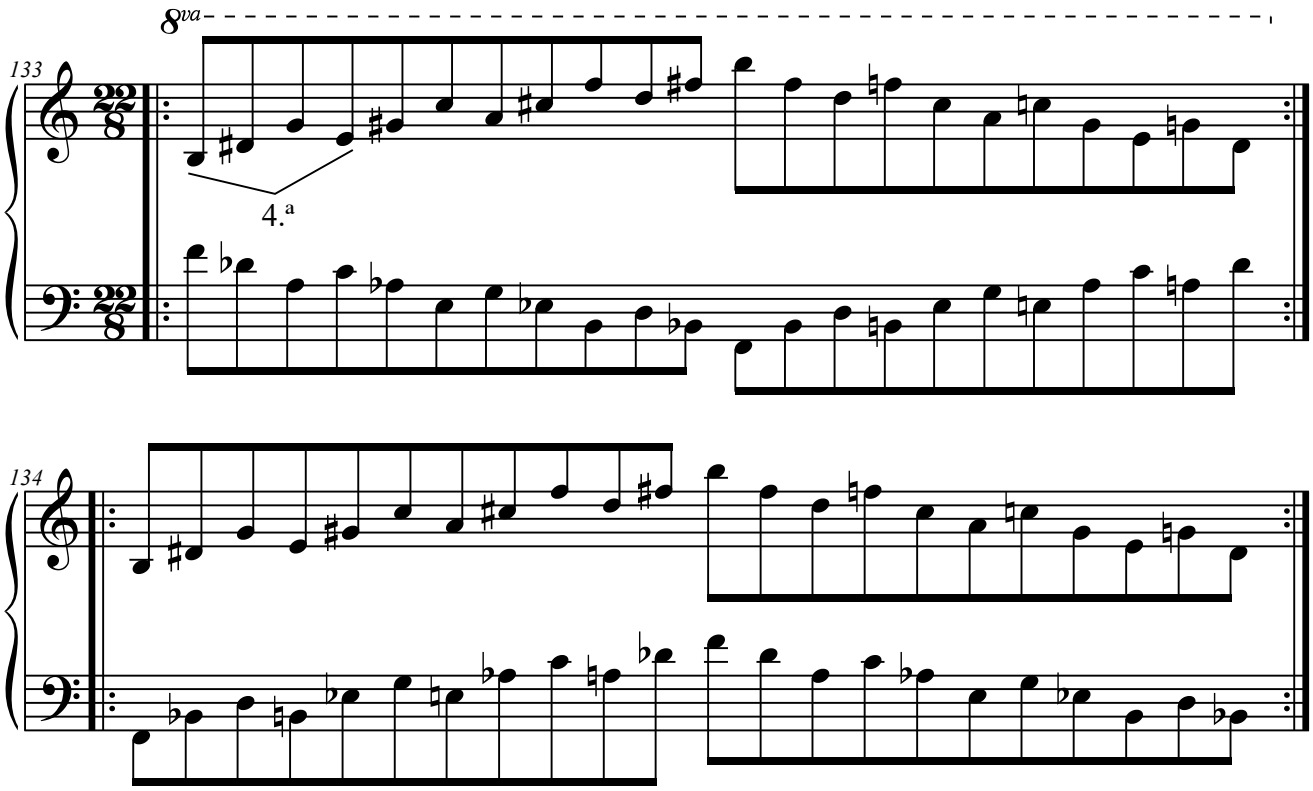

3.D.3.2. Elementos a distancia de 5.ª

3.D.3.2.1. D1+D3+D2+D4.

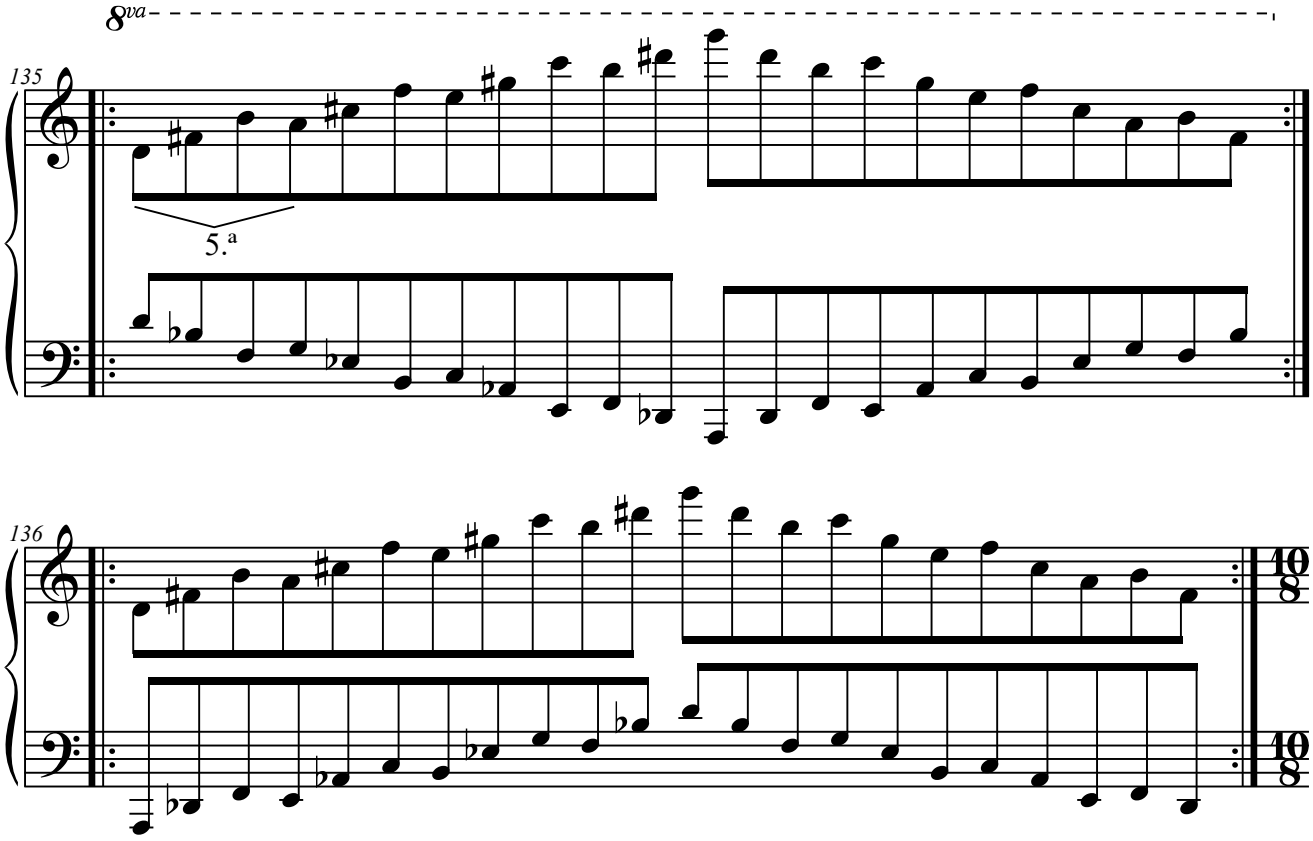

3.F. Columna F.

3.F.1. Con dos elementos.

3.F.1.1. Elementos a distancia de 2.ª

3.F.1.1.1. F1+F2.

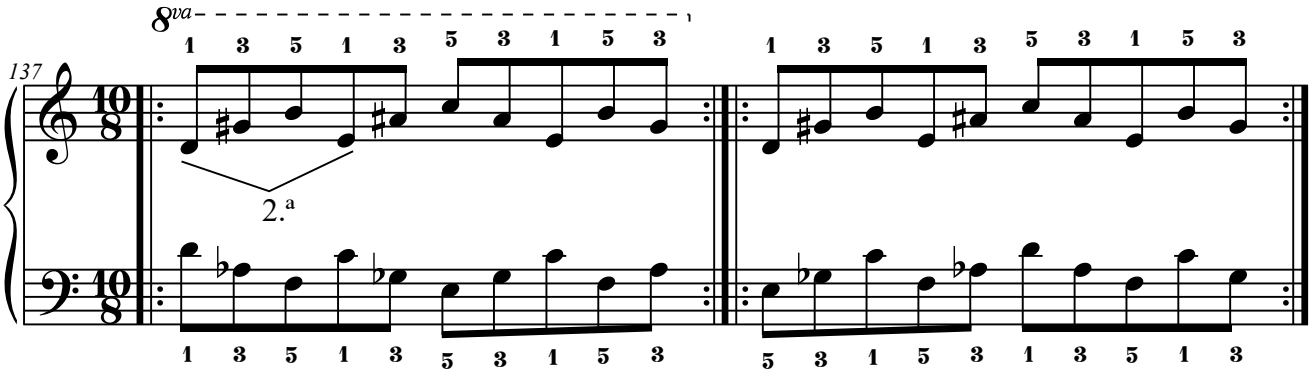

3.F.1.1.2. F3+F4.

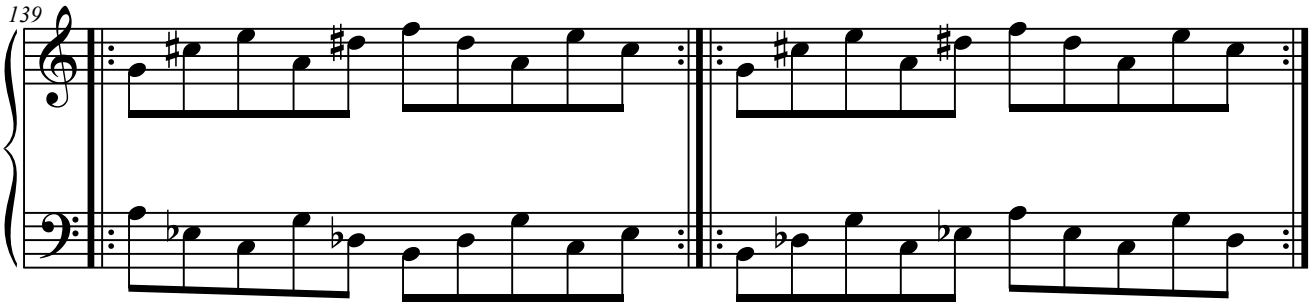

3.F.1.2. Elementos a distancia de 3.ª

3.F.1.2.1. F2+F3.

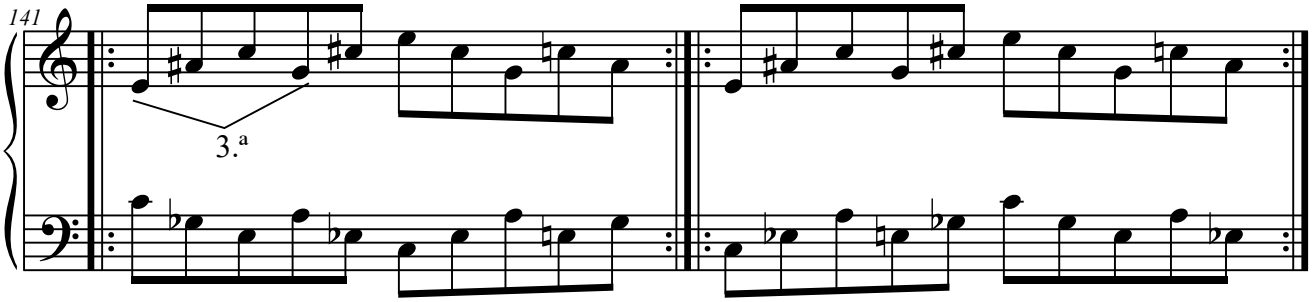

3.F.1.3. Elementos a distancia de 4.ª

3.F.1.3.1. F1+F3.

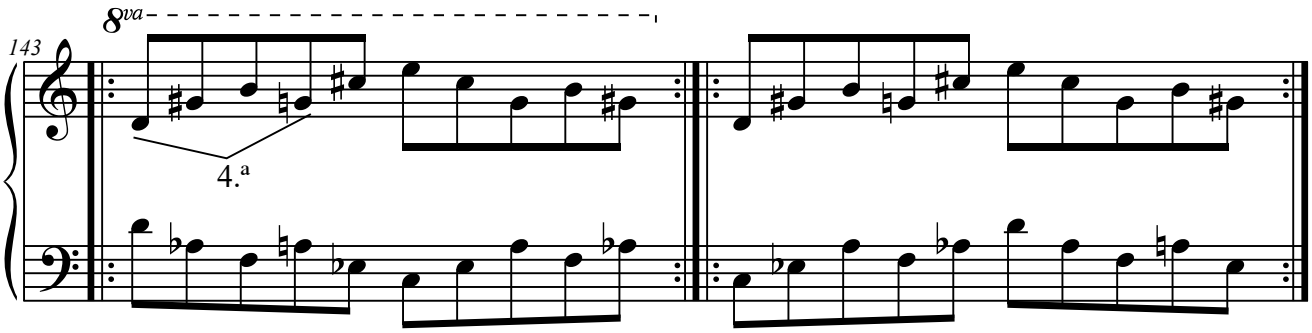

3.F.1.3.2. F2+F4.

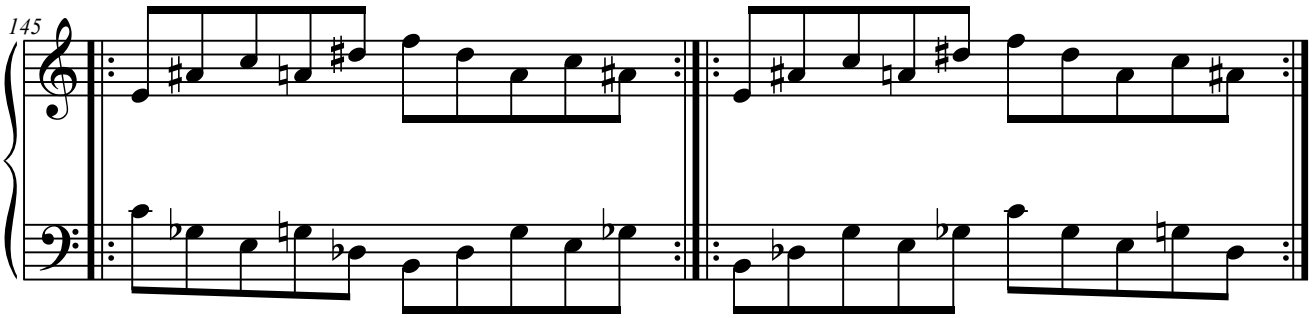

3.F.1.3.3. F4+F1.

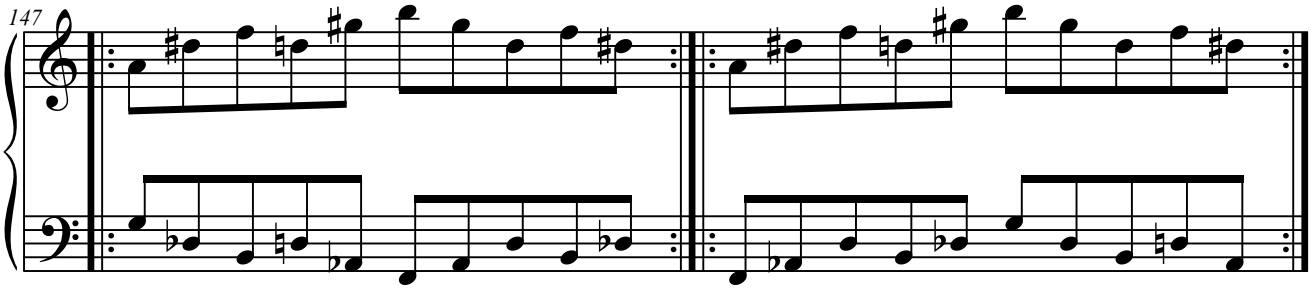

3.F.1.4. Elementos a distancia de 5.ª

3.F.1.4.1. F1+F4.

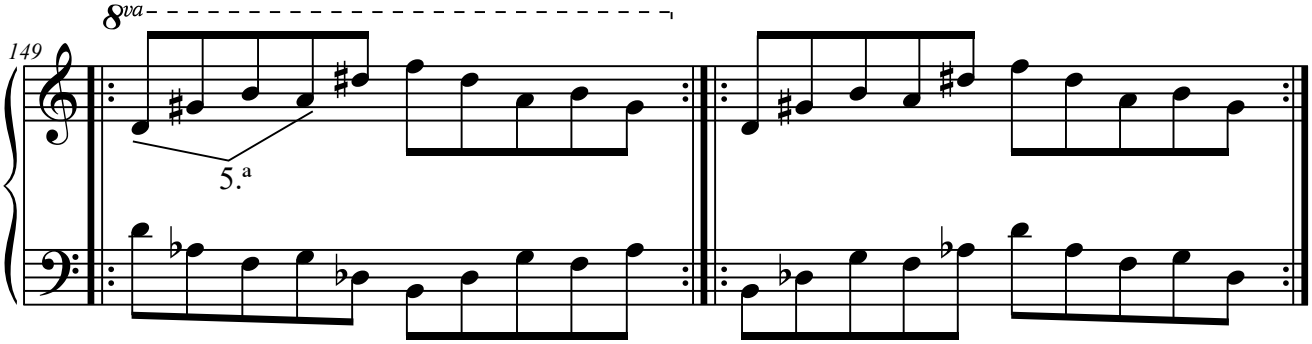

3.F.1.4.2. F3+F1.

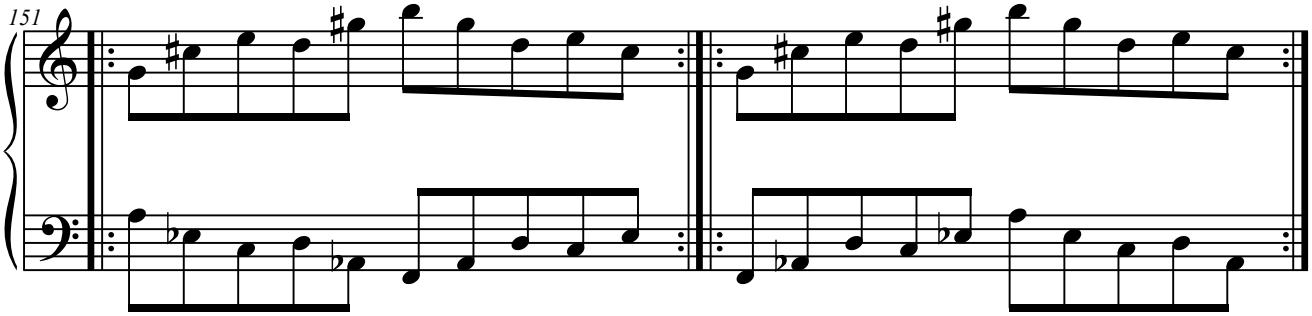

3.F.1.4.3. F4+F2.

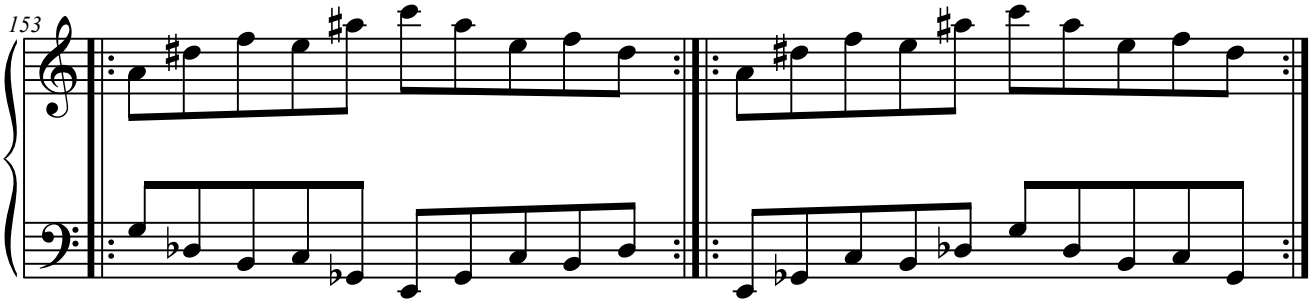

3.F.1.5. Elementos a distancia de 6.ª

3.F.1.5.1. F3+F2.

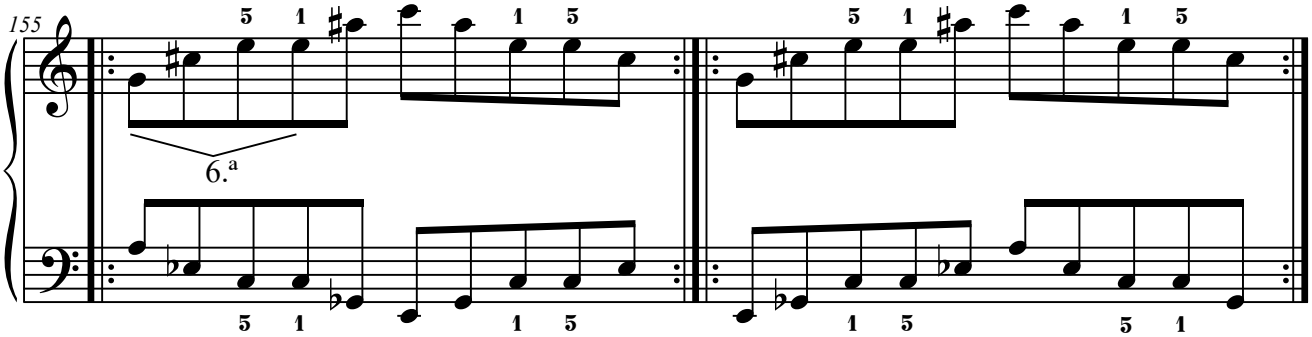

3.F.1.6. Elementos a distancia de 7.ª

3.F.1.6.1. F2+F1.

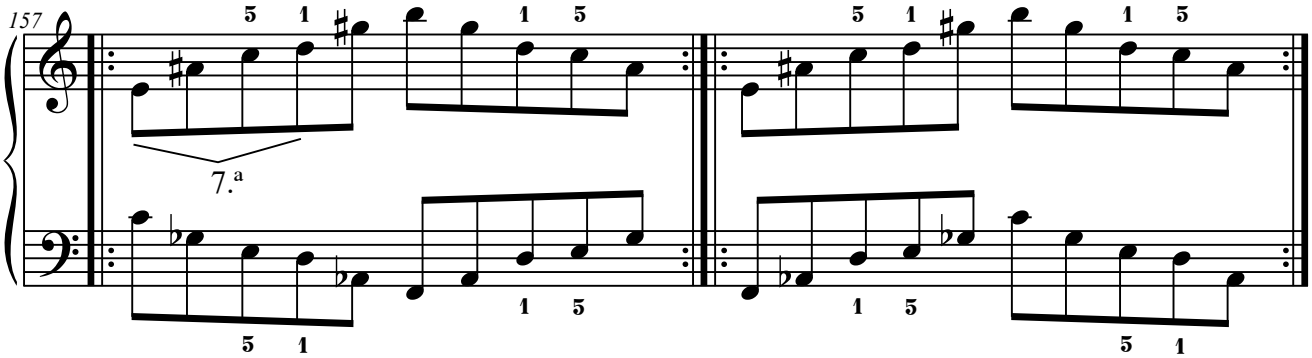

3.F.1.6.2. F4+F3.

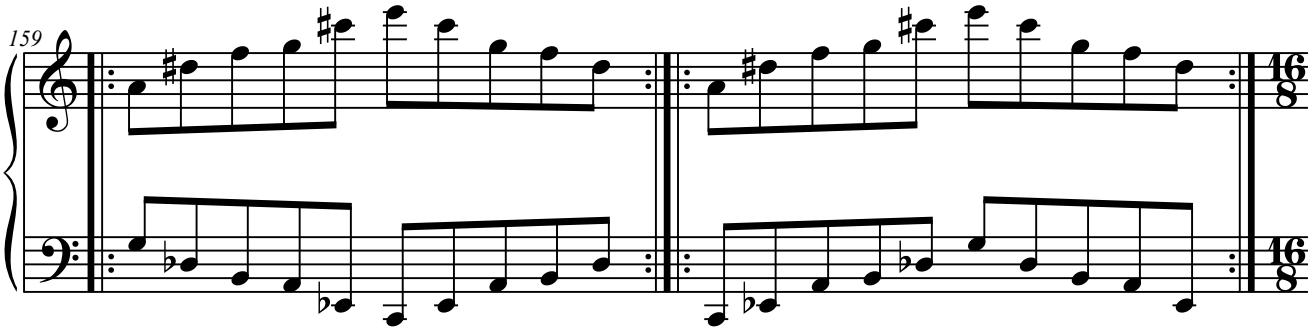

3.F.2. Con tres elementos.

3.F.2.1. Elementos a distancia de 4.ª

3.F.2.1.1. F2+F4+F1.

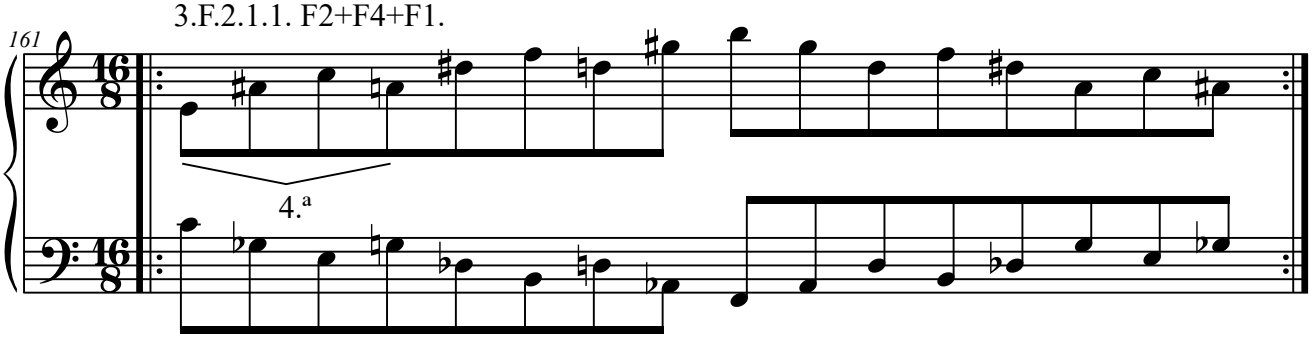

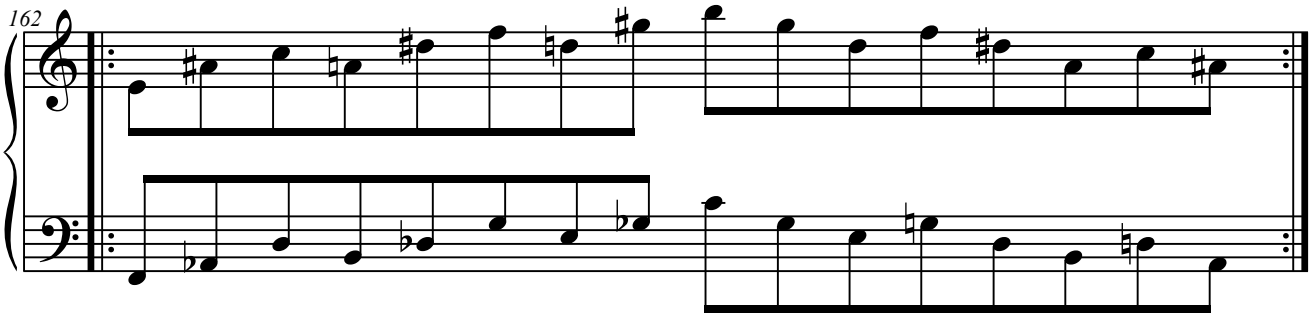

3.F.2.1.2. F4+F1+F3.

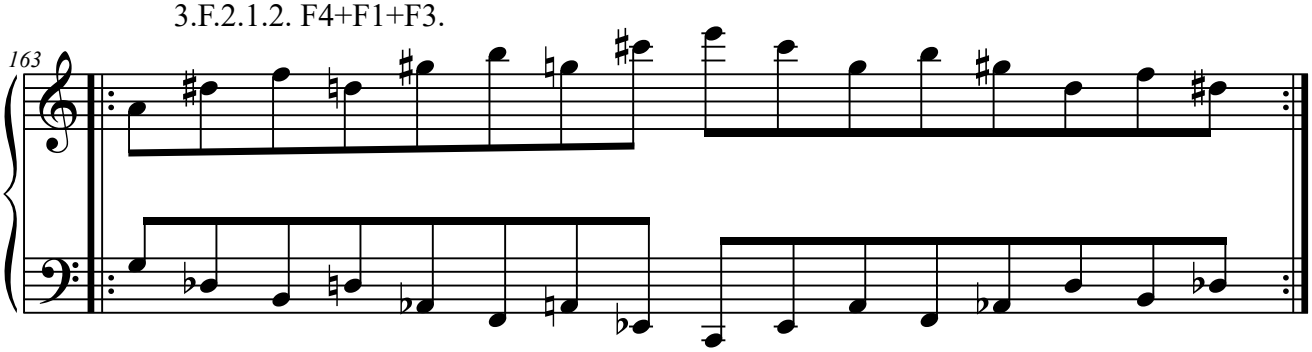

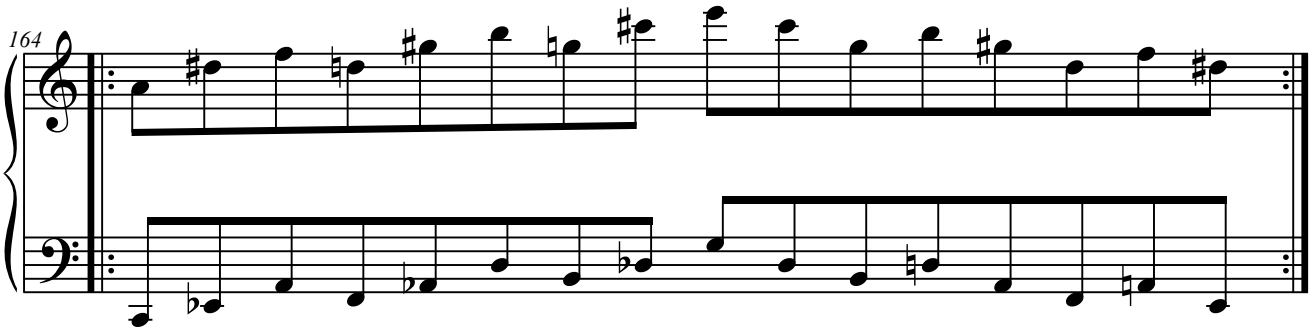

3.F.2.2. Elementos a distancia de 5.ª

3.F.2.2.1. F1+F4+F2.

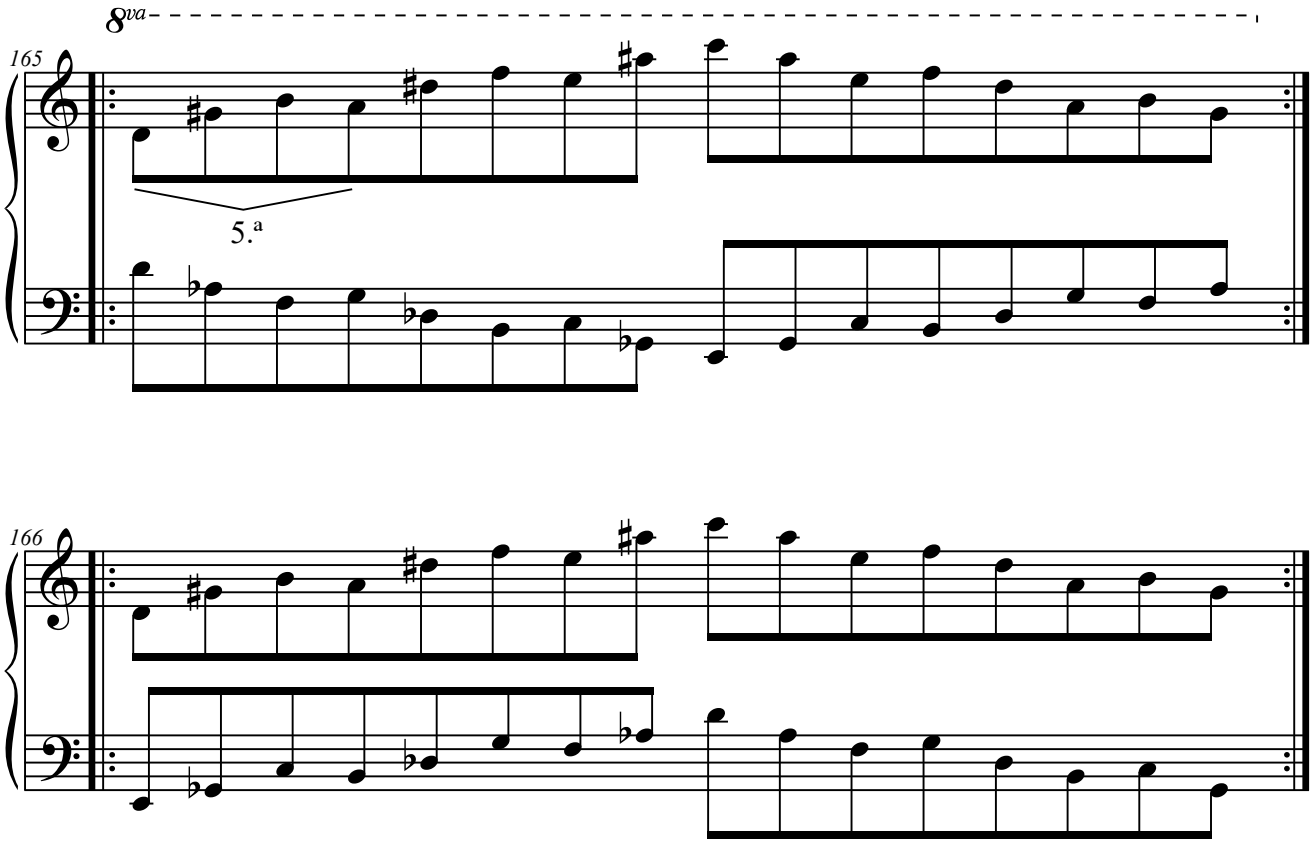

3.F.2.2.2. F3+F1+F4.

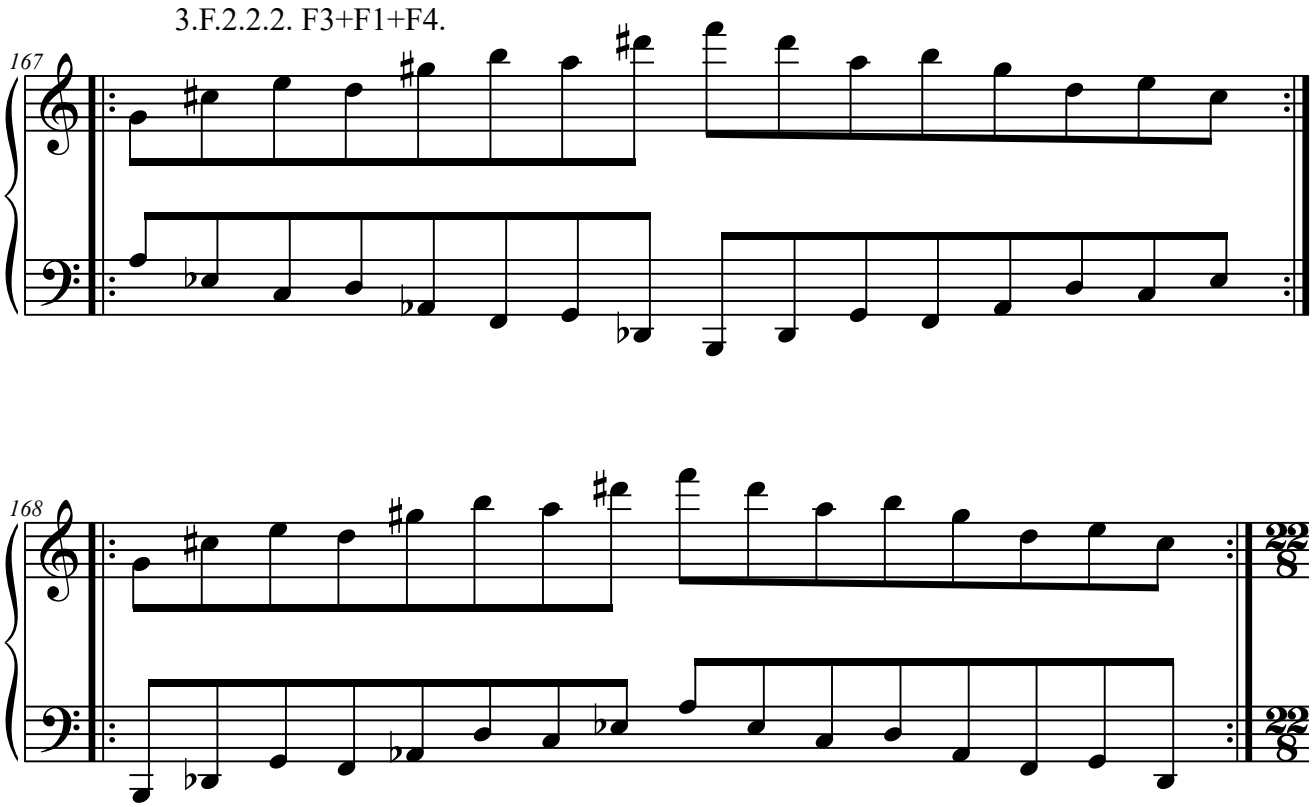

3.F.3. Con cuatro elementos.

3.F.3.1. Elementos a distancia de 4.ª

3.F.3.1.1. F2+F4+F1+F3.

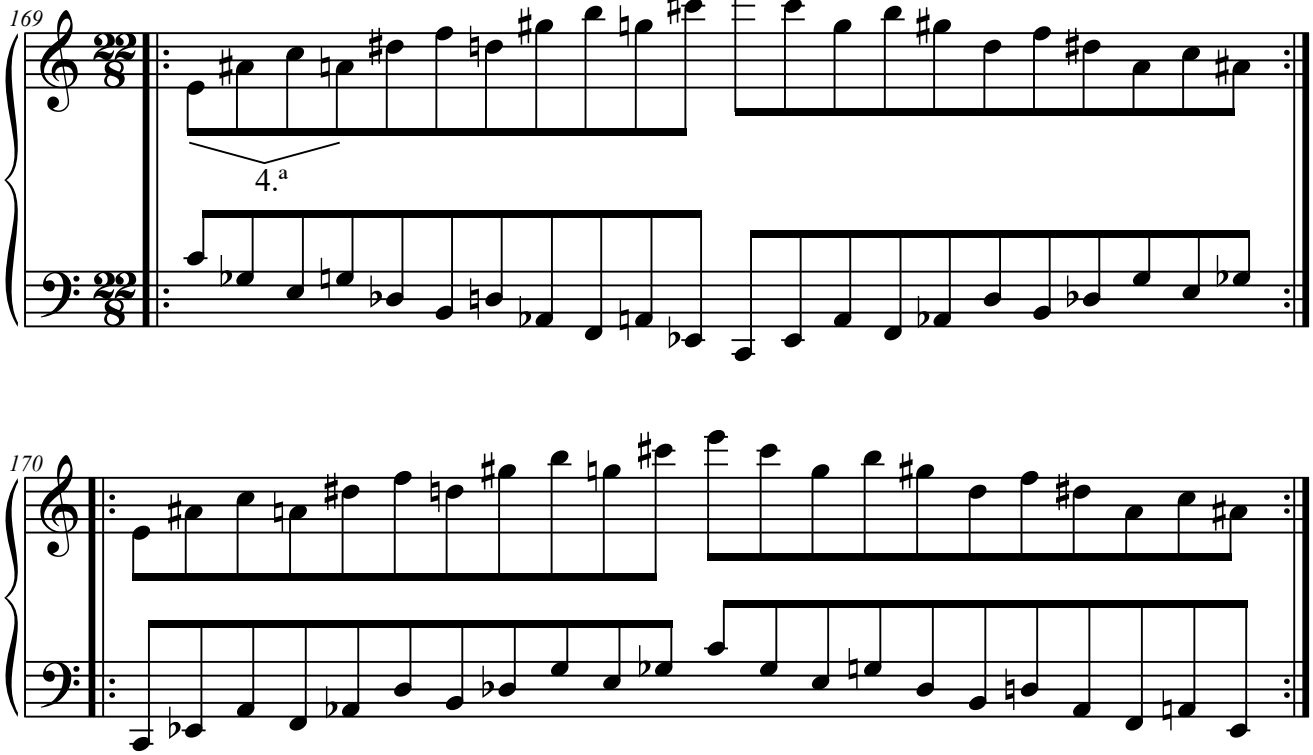

3.F.3.2. Elementos a distancia de 5.ª

3.F.3.2.1. F3+F1+F4+F2.

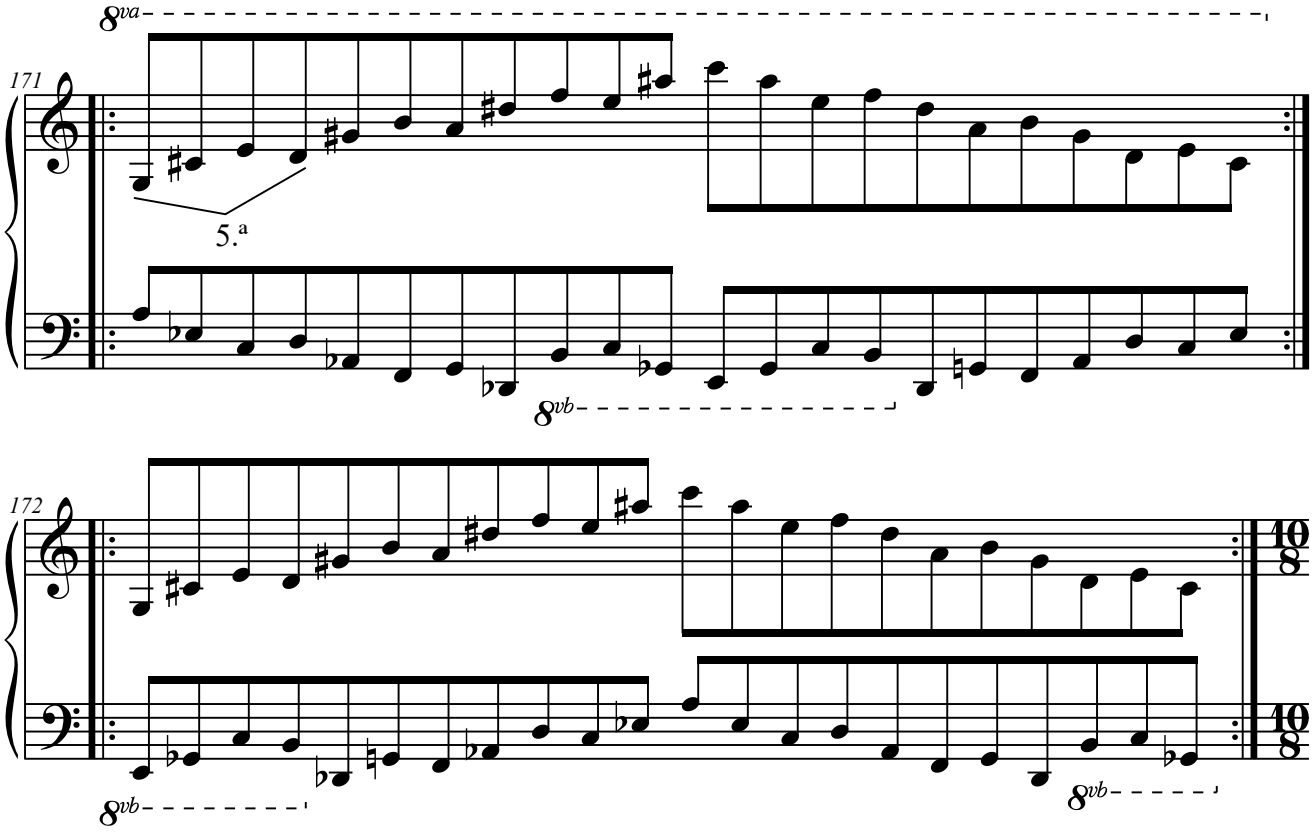

3.I-J. Columnas I-J.

3.I-J.1. Con dos elementos.

3.I-J.1.1. Elementos a distancia de 2.ª

3.I-J.1.1.1. J1+I2.

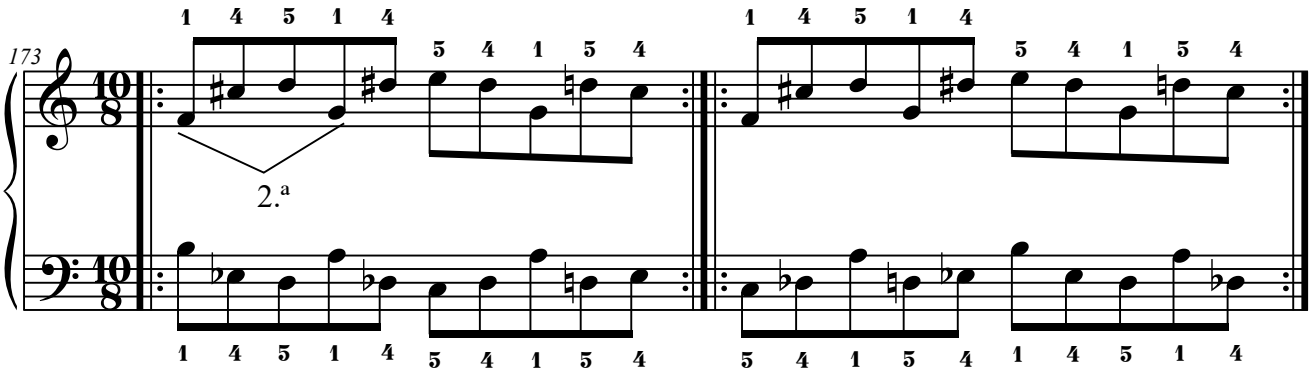

3.I-J.1.1.2. J2+I1.

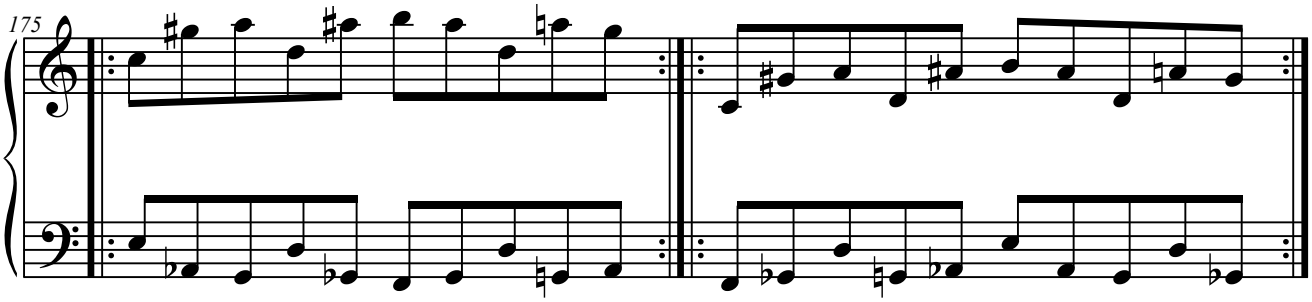

3.I-J.1.2. Elementos a distancia de 3.ª

3.I-J.1.2.1. I1+J1.

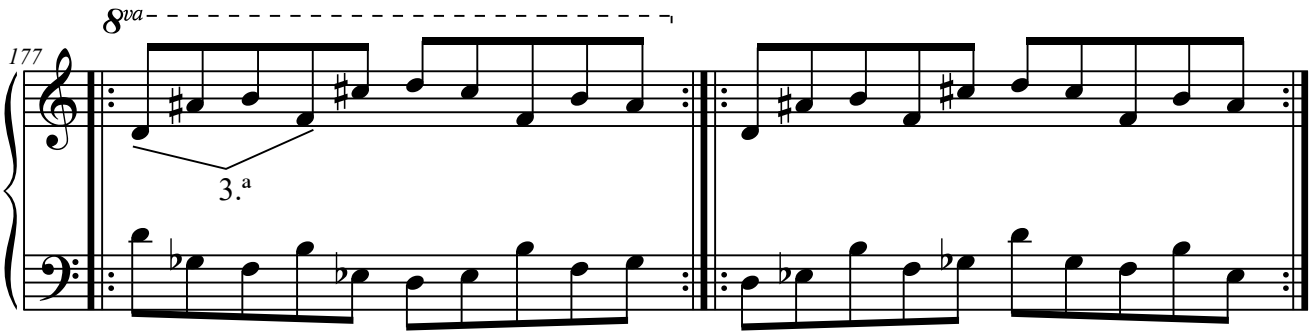

3.I-J.1.3. Elementos a distancia de 4.ª

3.I-J.1.3.1. I1+I2.

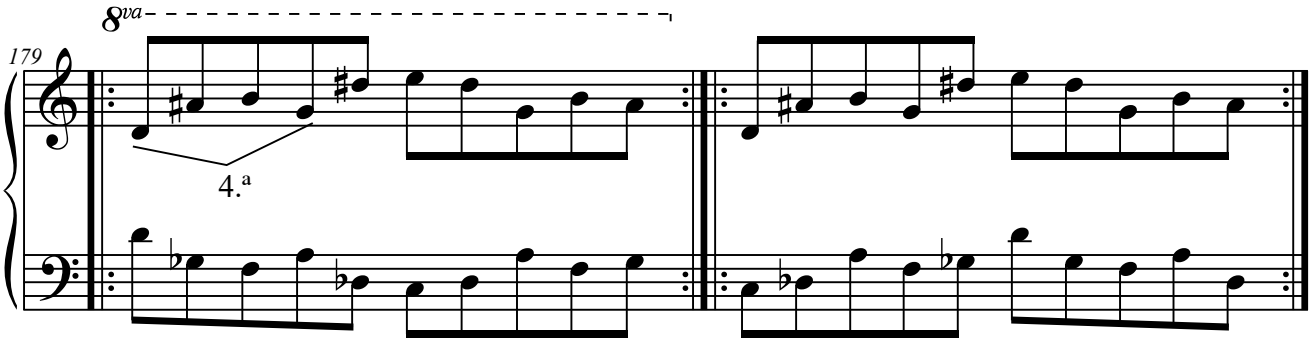

3.I-J.1.3.2. I2+J2.

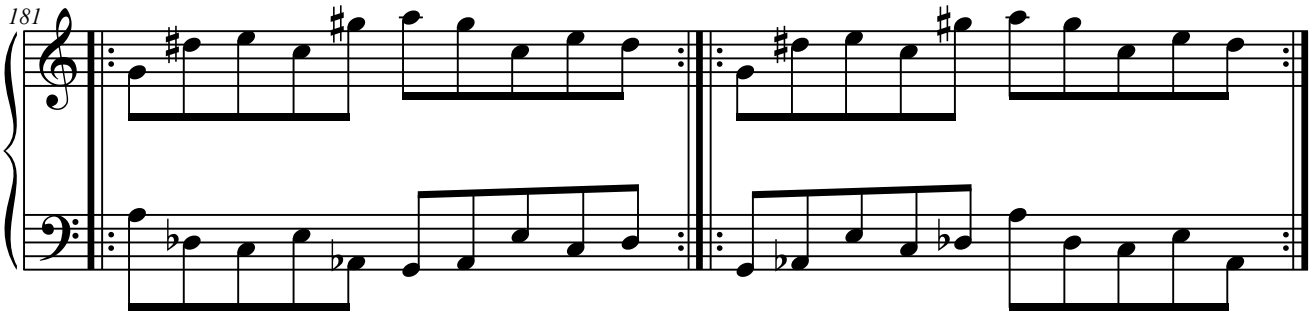

3.I-J.1.3.3. J2+J1.

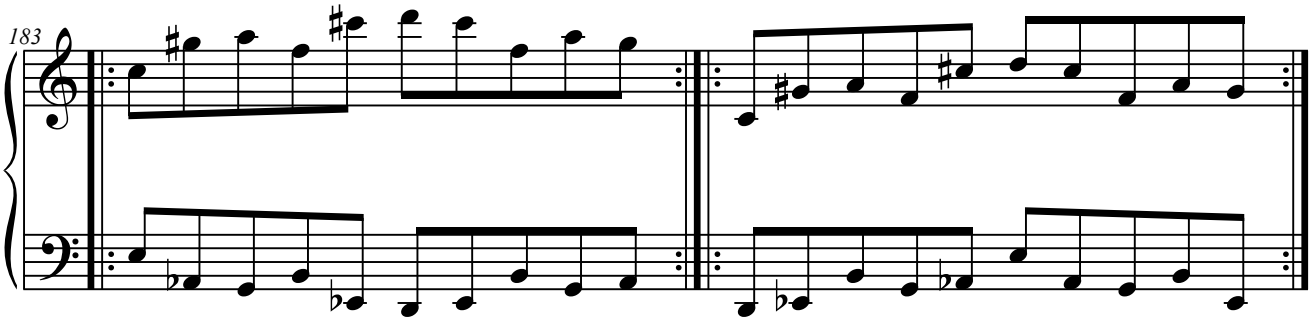

3.I-J.1.4. Elementos a distancia de 5.ª

3.I-J.1.4.1. J1+J2.

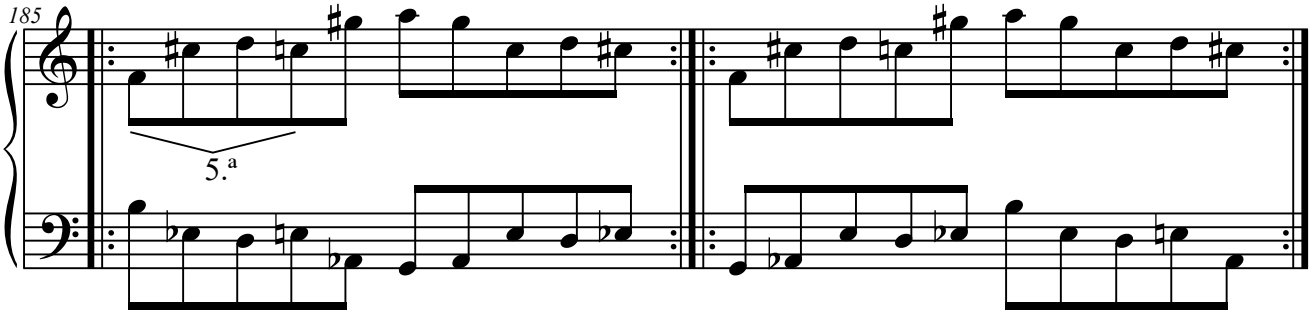

3.I-J.1.4.2. I2+I1.

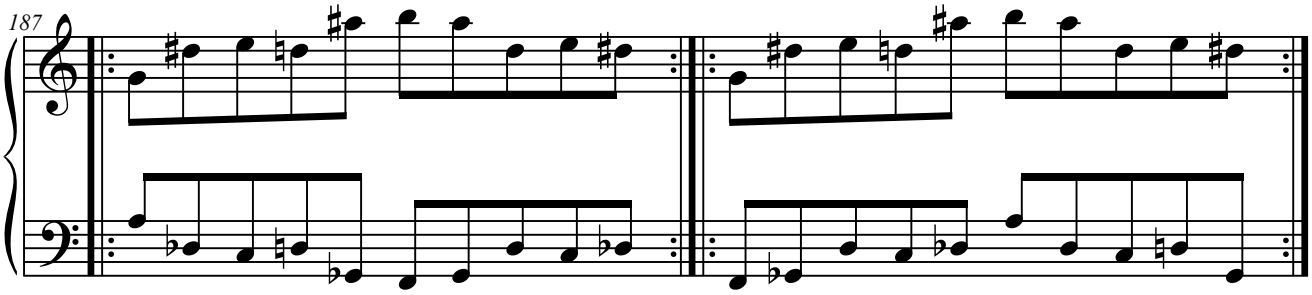

3.I-J.1.4.3. I2+J2.

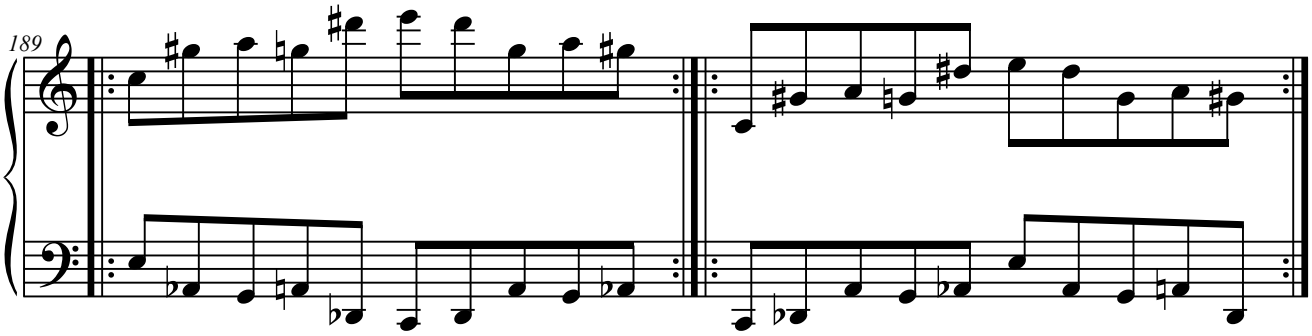

3.I-J.1.5. Elementos a distancia de 6.ª

3.I-J.1.5.1. J1+I1.

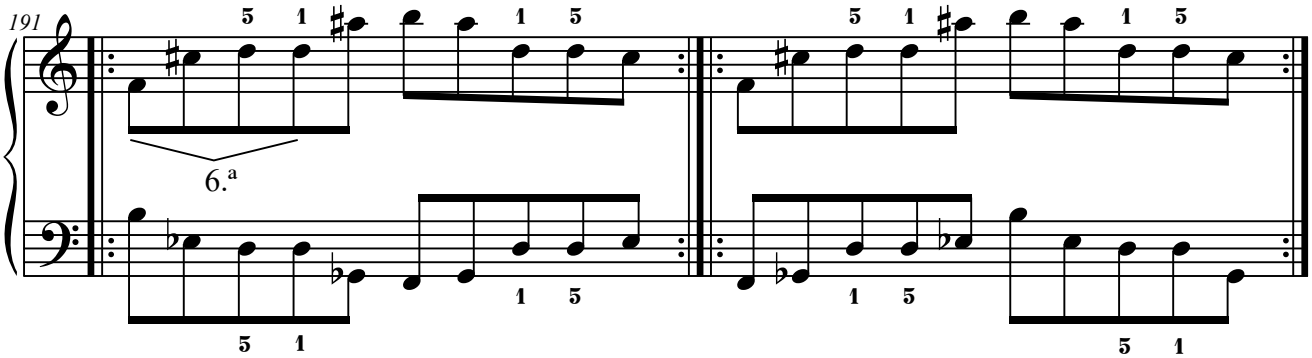

3.I-J.1.6. Elementos a distancia de 7.ª

3.I-J.1.6.1. I1+J2.

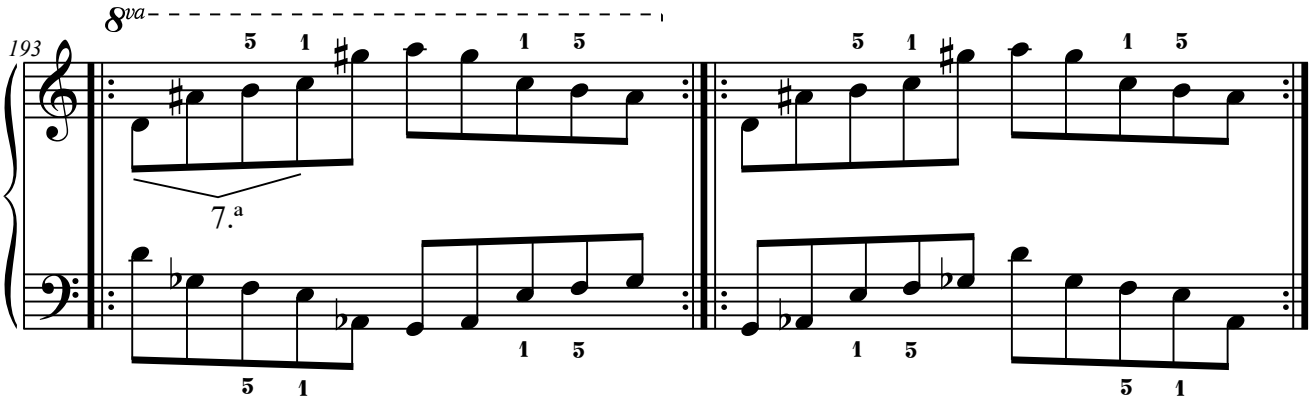

3.I-J.1.6.2. I2+J1.

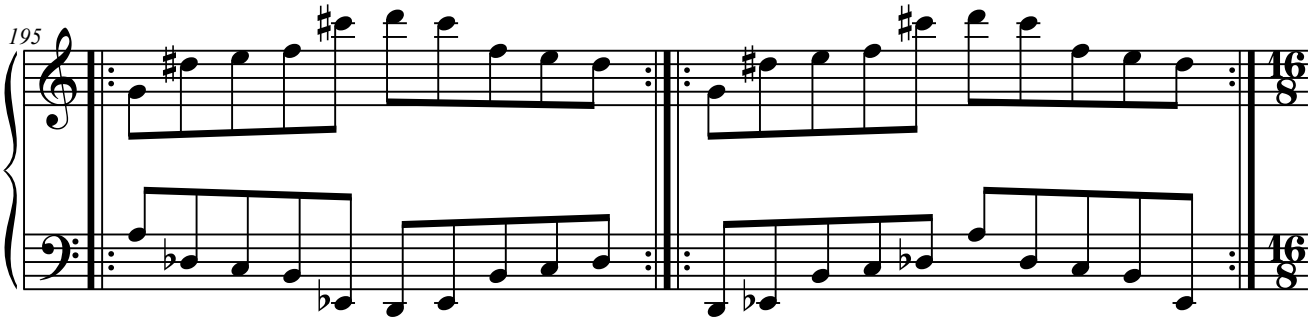

3.I-J.2. Con tres elementos.

3.I-J.2.1. Elementos a distancia de 4.ª

3.I-J.2.1.1. I1+I2+J2.

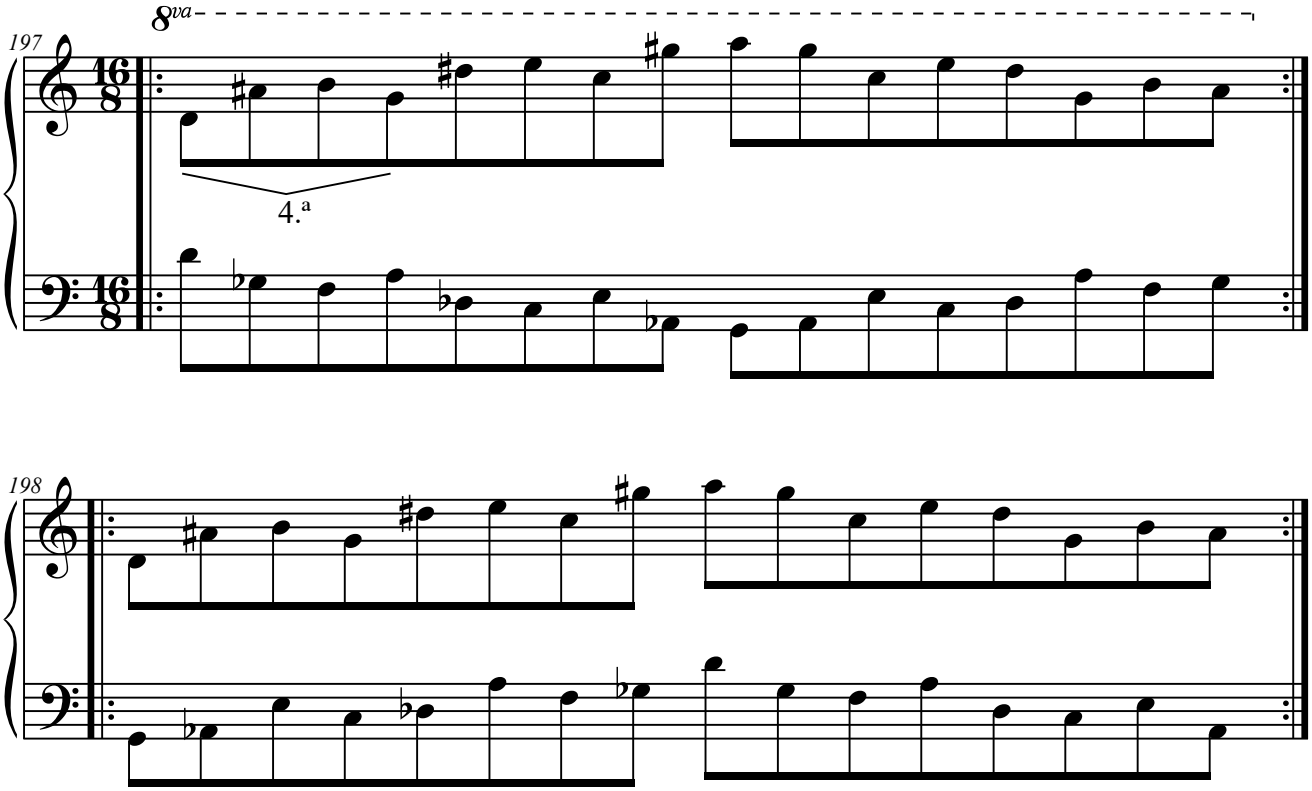

3.I-J.2.1.2. I2+J2+J1.

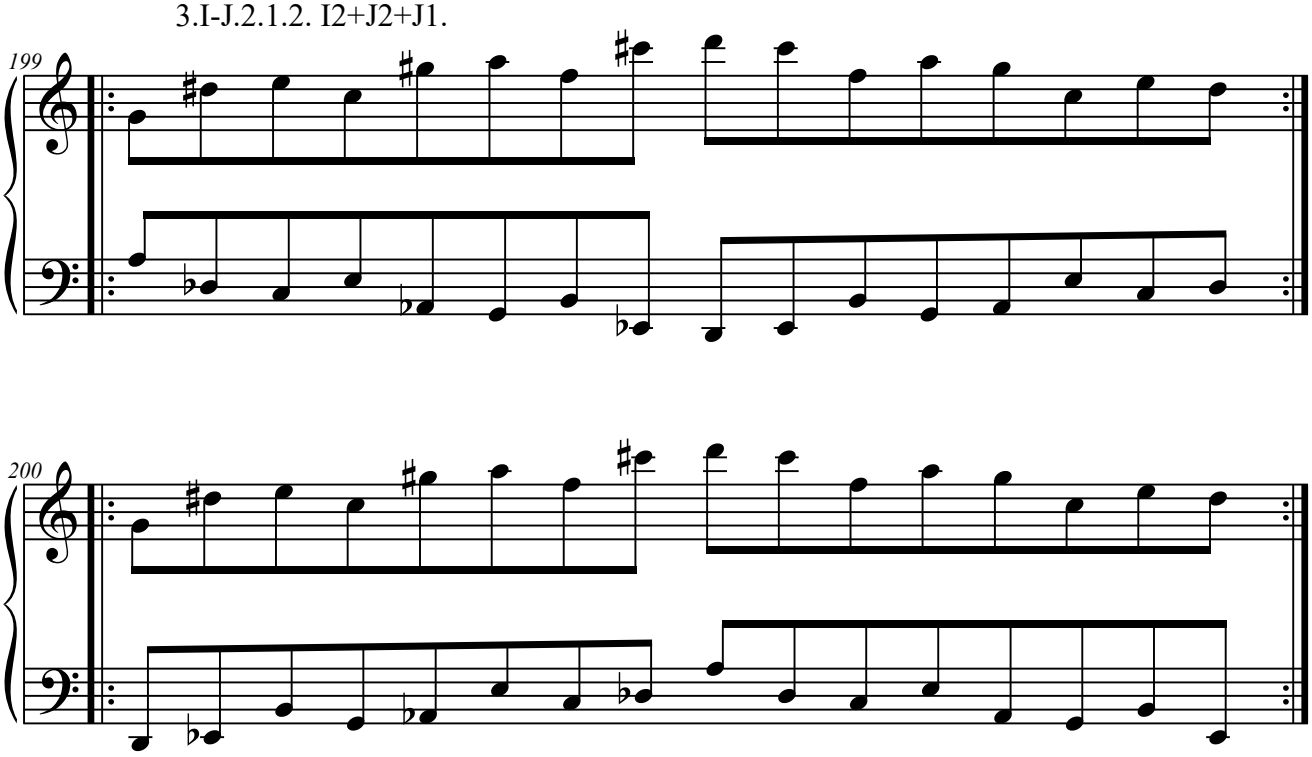

3.I-J.2.2. Elementos a distancia de 5.ª

3.I-J.2.2.1. J1+J2+I2.

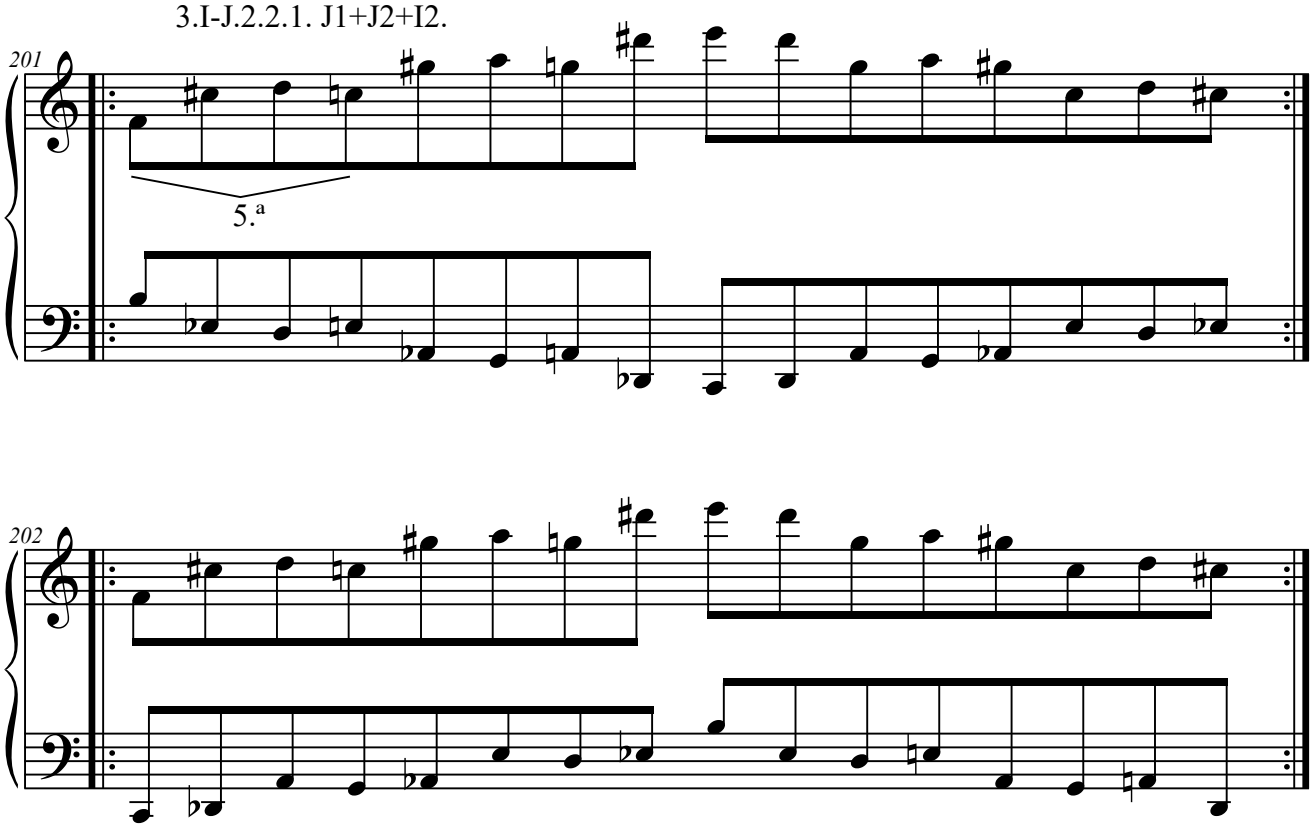

3.I-J.2.2.2. J2+I2+I1.

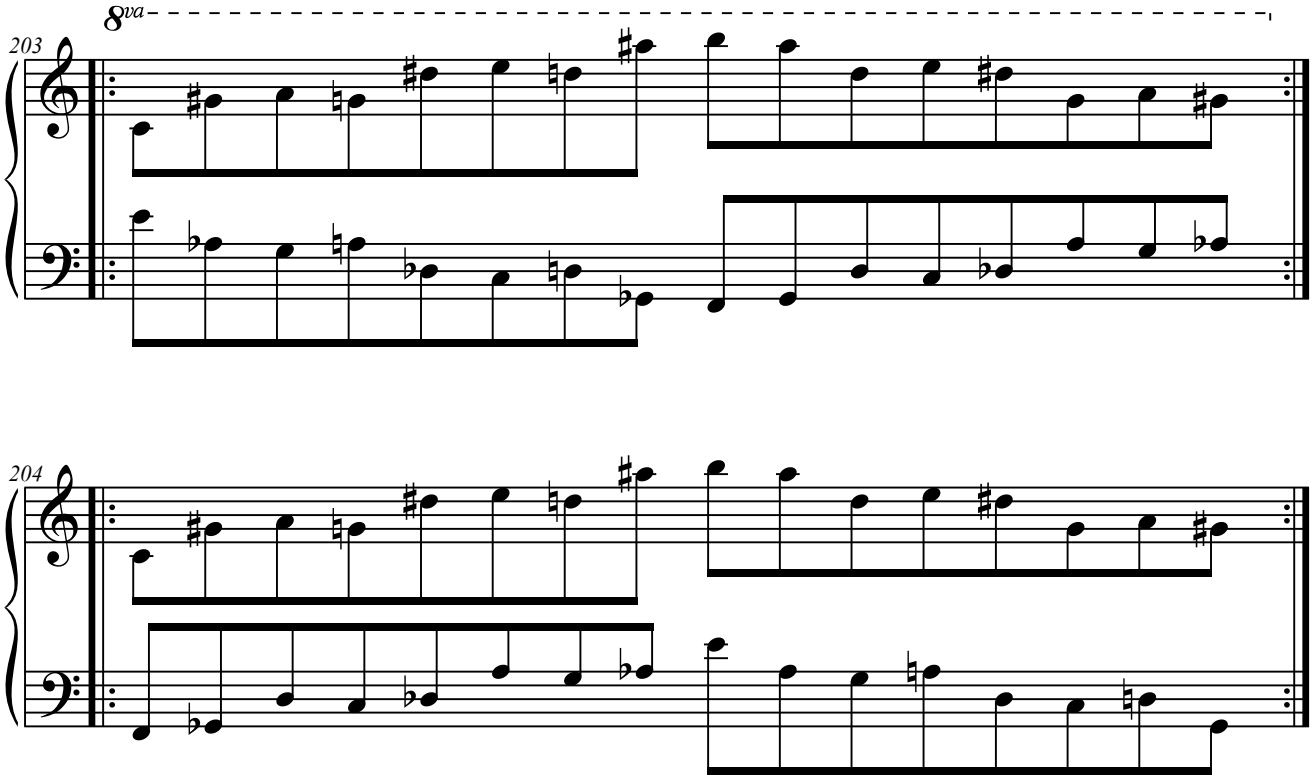

4. Con elementos en el ámbito de la 7.ª

4.A. Columna A.

4.A.1. Con dos elementos.

4.A.1.1. Elementos a distancia de 2.ª

4.A.1.1.1. A2+A3.

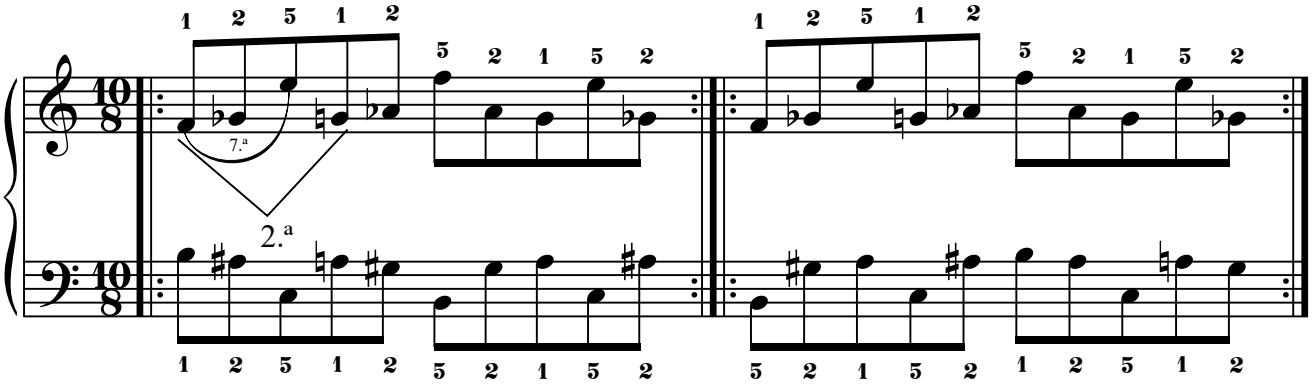

4.A.1.1.2. A3+A4.

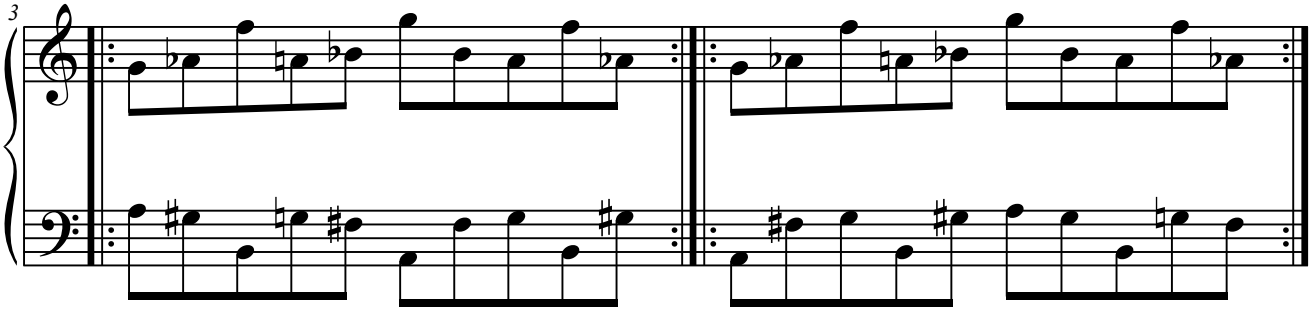

4.A.1.1.3. A5+A1.

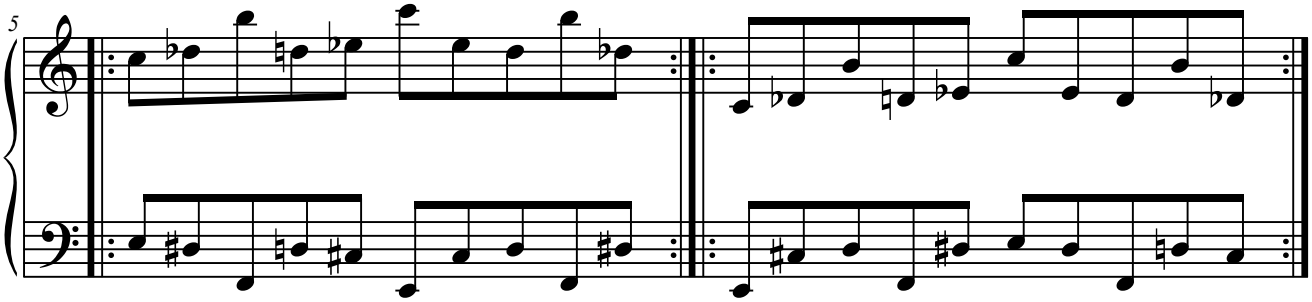

4.A.1.2. Elementos a distancia de 3.ª

4.A.1.2.1. A1+A2.

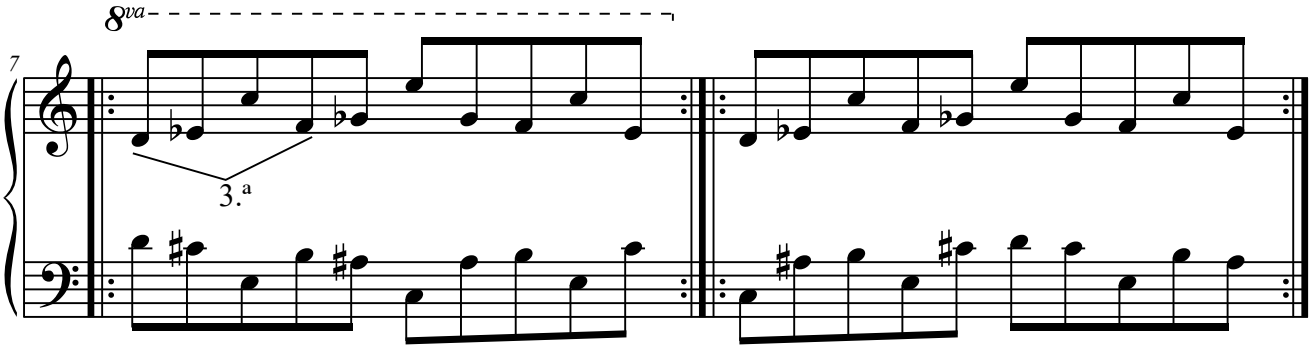

4.A.1.2.2. A2+A4.

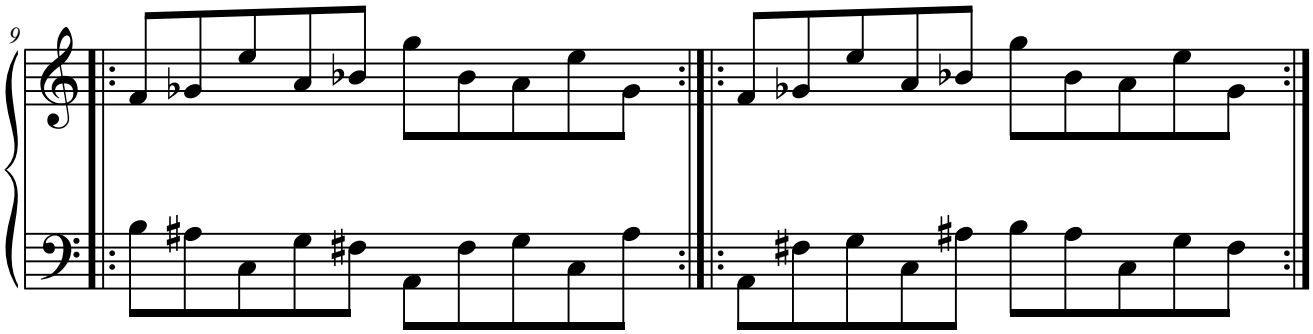

4.A.1.2.3. A4+A5.

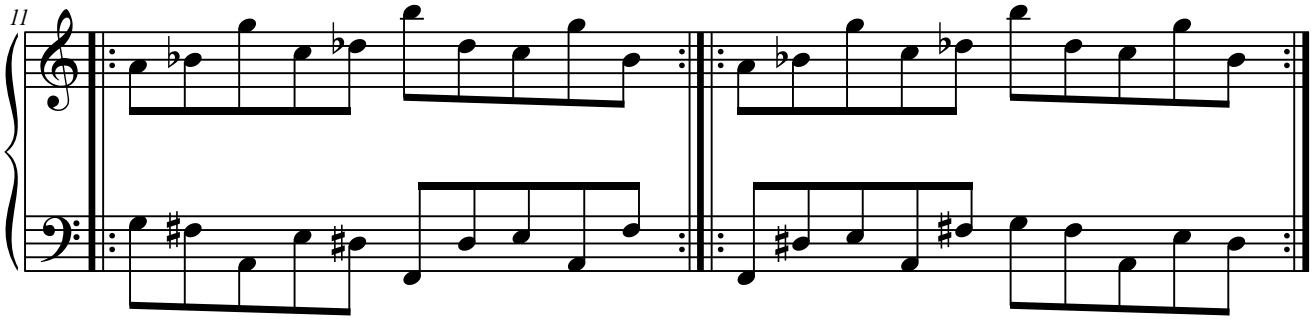

4.A.1.3. Elementos a distancia de 4.ª

4.A.1.3.1. A1+A3.

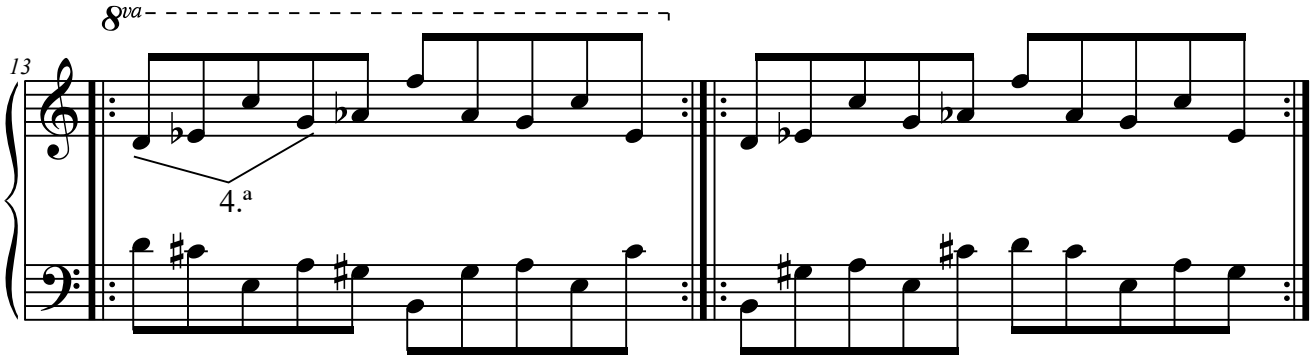

4.A.1.3.2. A3+A5.

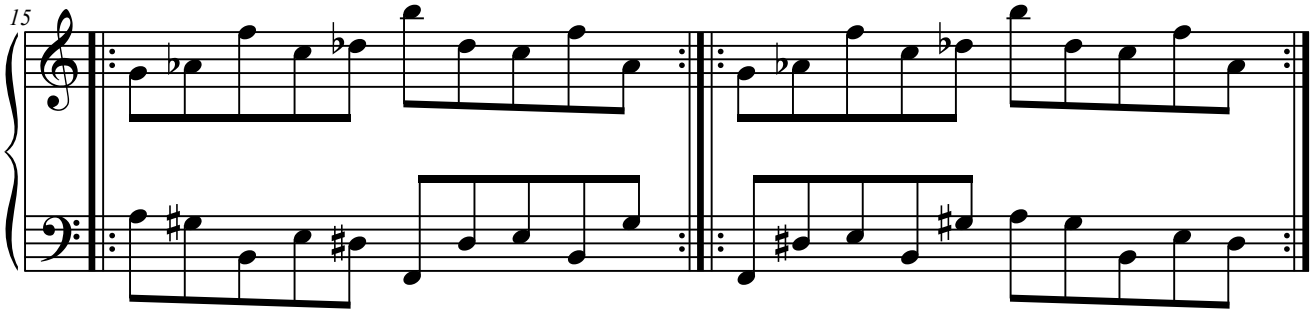

4.A.1.3.3. A4+A1.

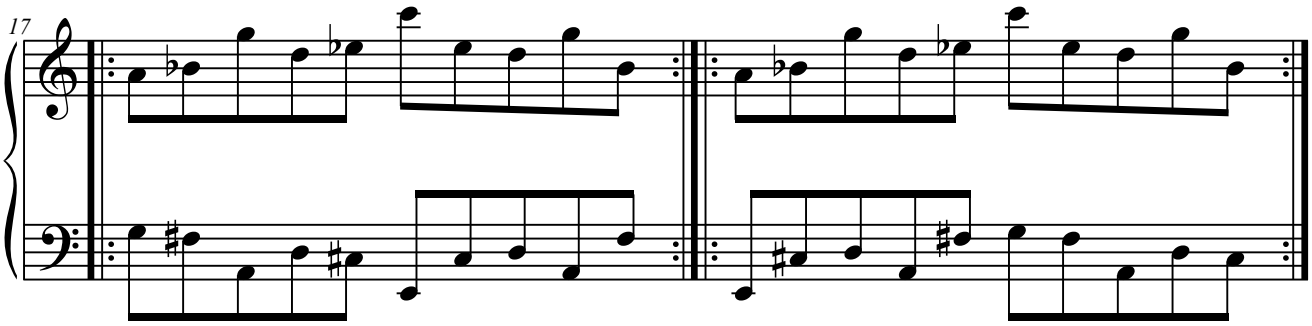

4.A.1.3.4. A5+A2.

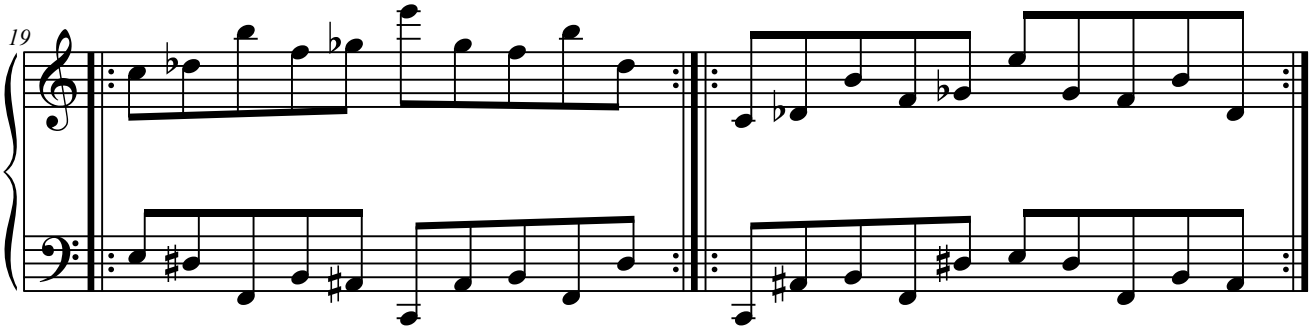

4.A.1.4. Elementos a distancia de 5.ª

4.A.1.4.1. A1+A4.

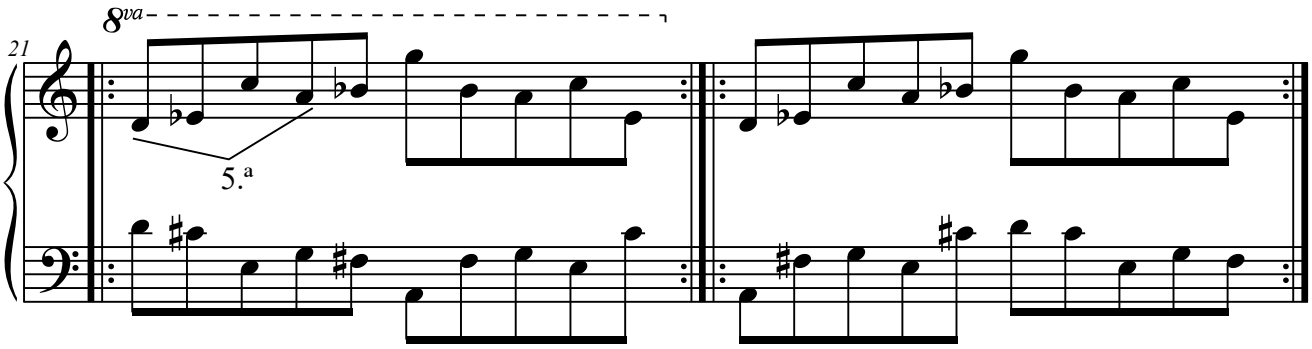

4.A.1.4.2. A2+A5.

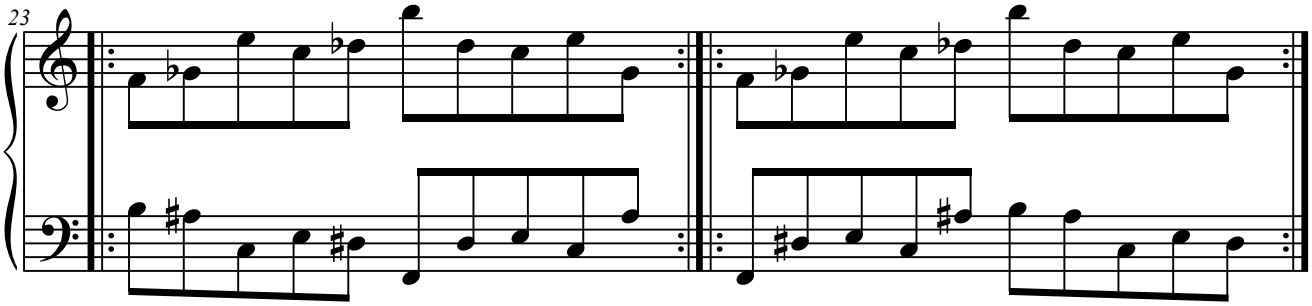

4.A.1.4.3. A3+A1.

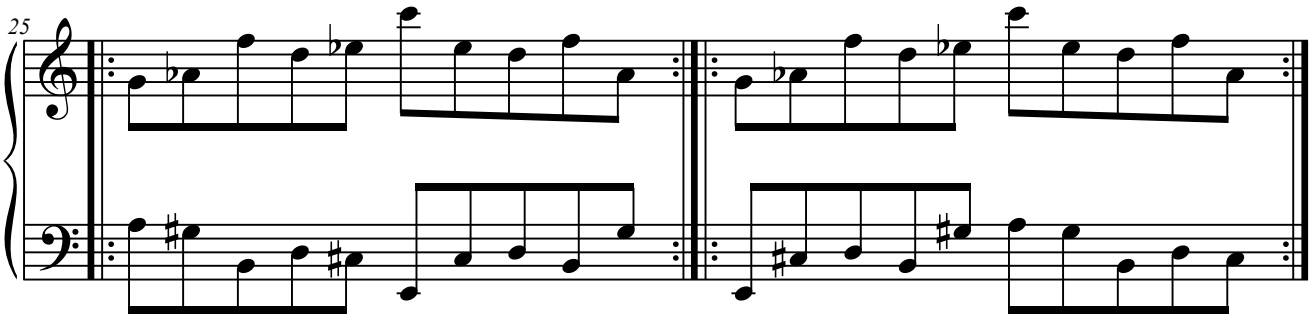

4.A.1.4.4. A5+A3.

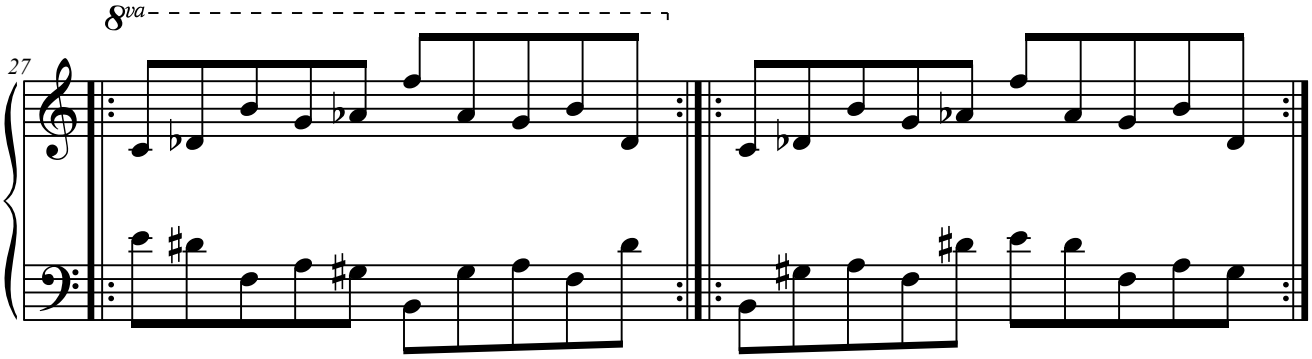

4.A.1.5. Elementos a distancia de 6.ª

4.A.1.5.1. A2+A1.

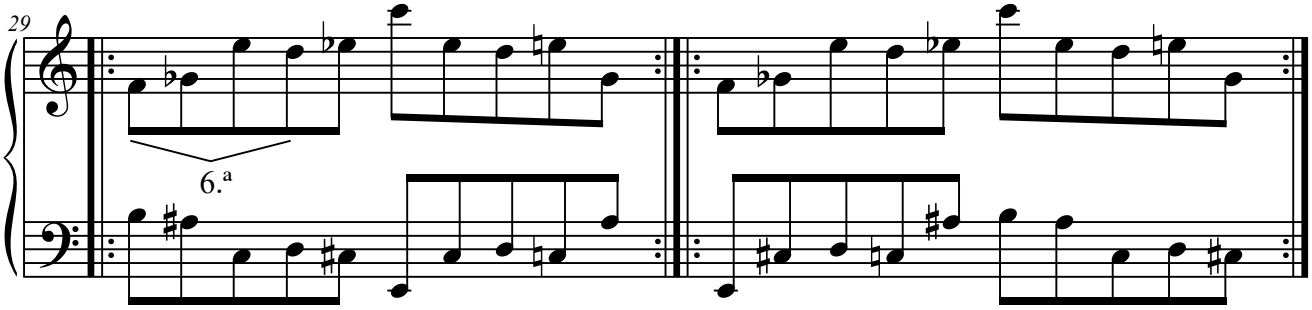

4.A.1.5.2. A4+A2.

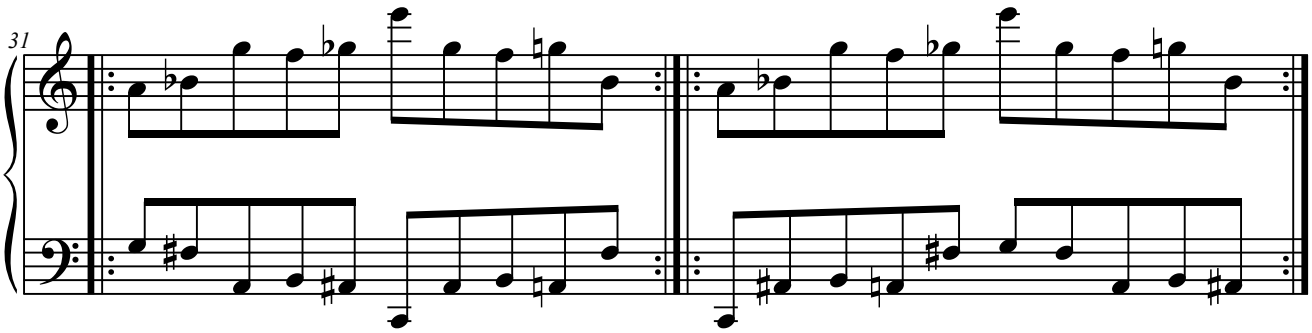

4.A.1.5.3. A5+A4.

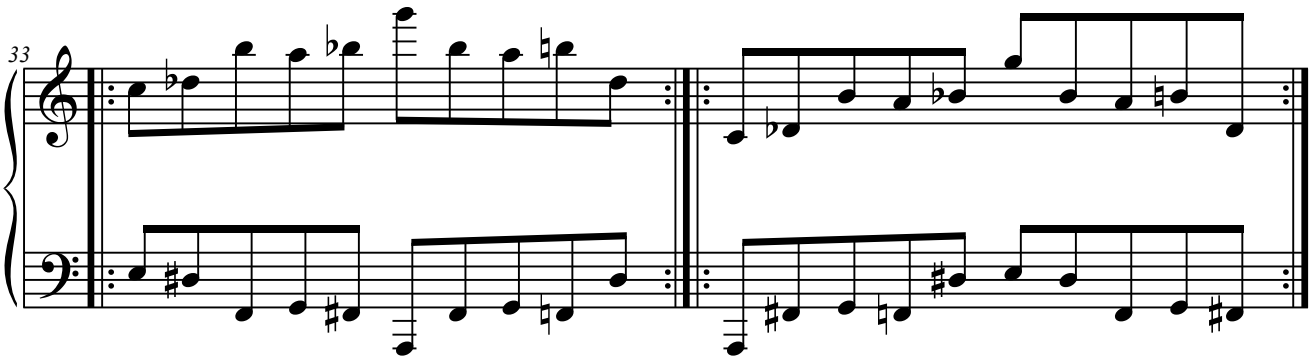

4.A.1.6. Elementos a distancia de 7.ª

4.A.1.6.1. A1+A5.

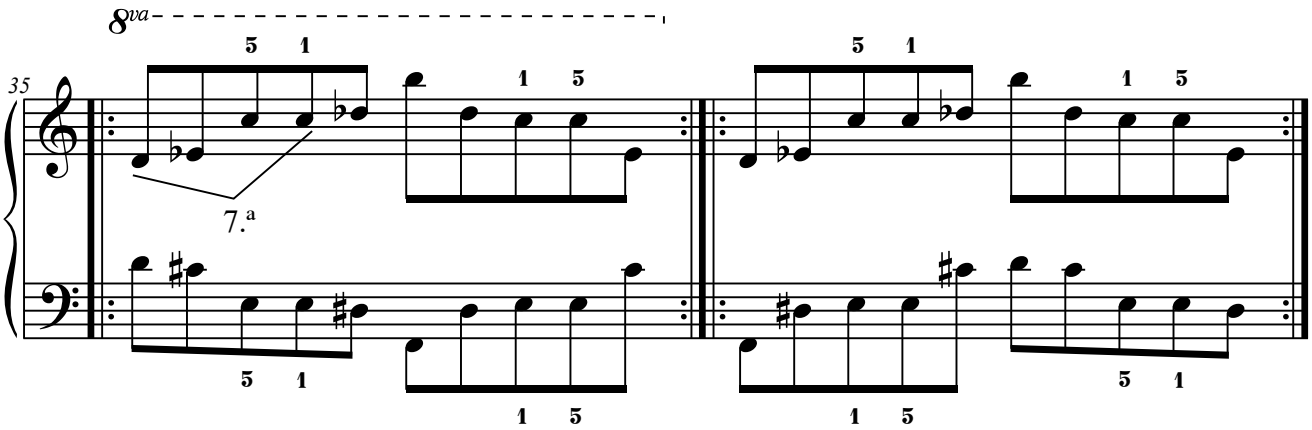

4.A.1.6.2. A3+A2.

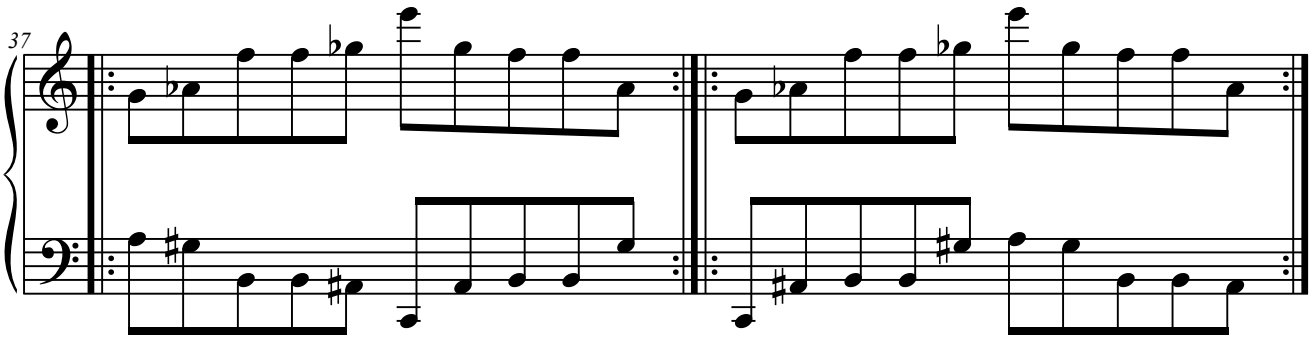

4.A.1.6.3. A4+A3.

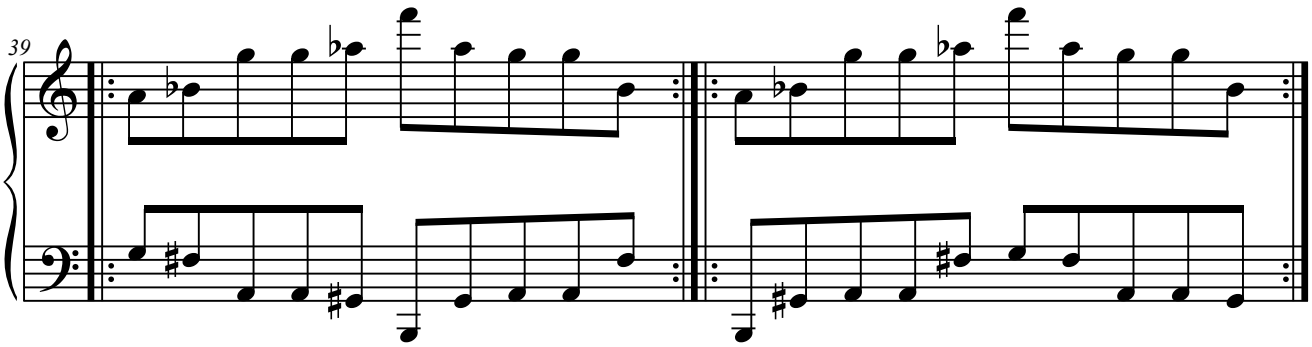

4.A.1.7. Elementos a distancia de 8.ª

4.A.1.7.1. A1+A1(8.ª).

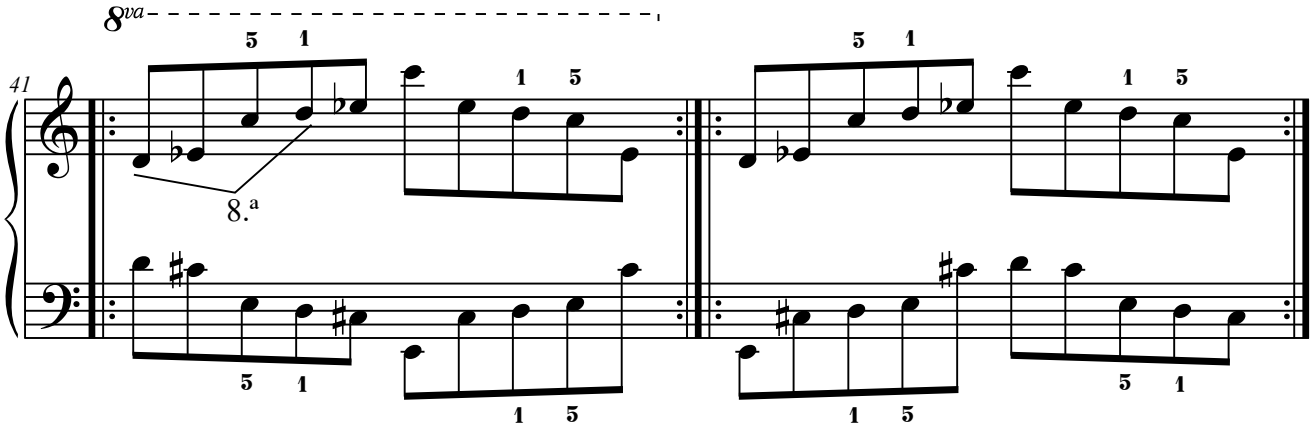

4.A.1.7.2. A2+A2(8.ª).

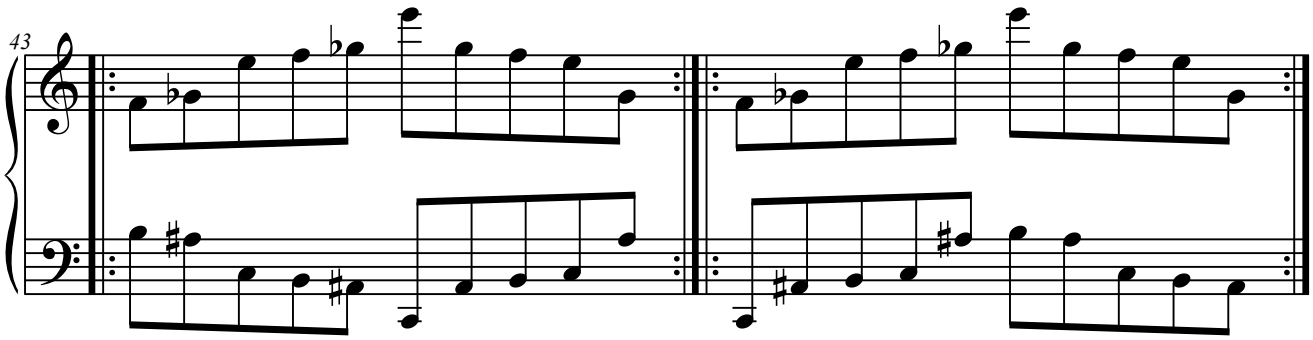

4.A.1.7.3. A3+A3(8.ª).

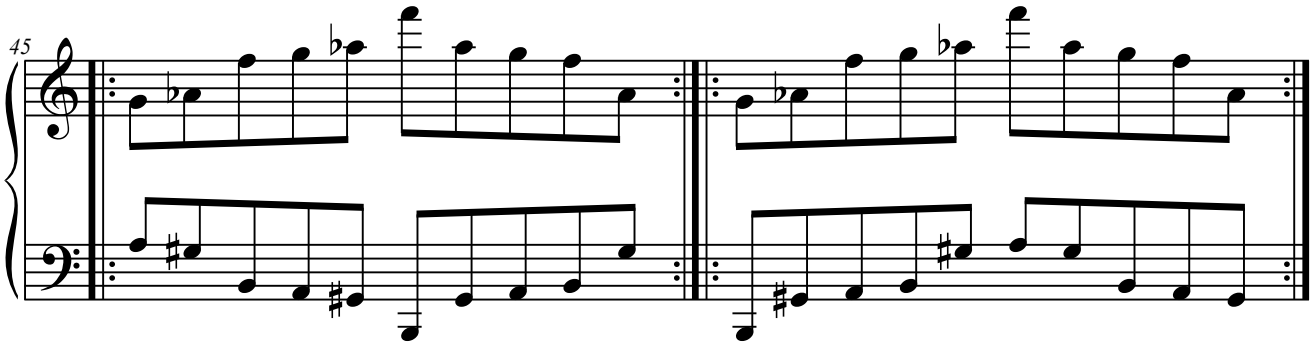

4.A.1.7.4. A4+A4(8.ª).

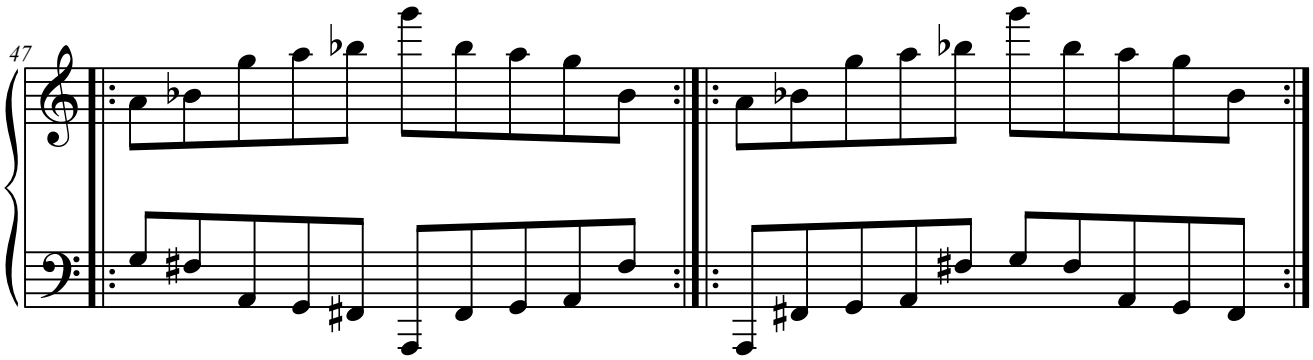

4.A.1.7.5. A5+A5(8.ª).

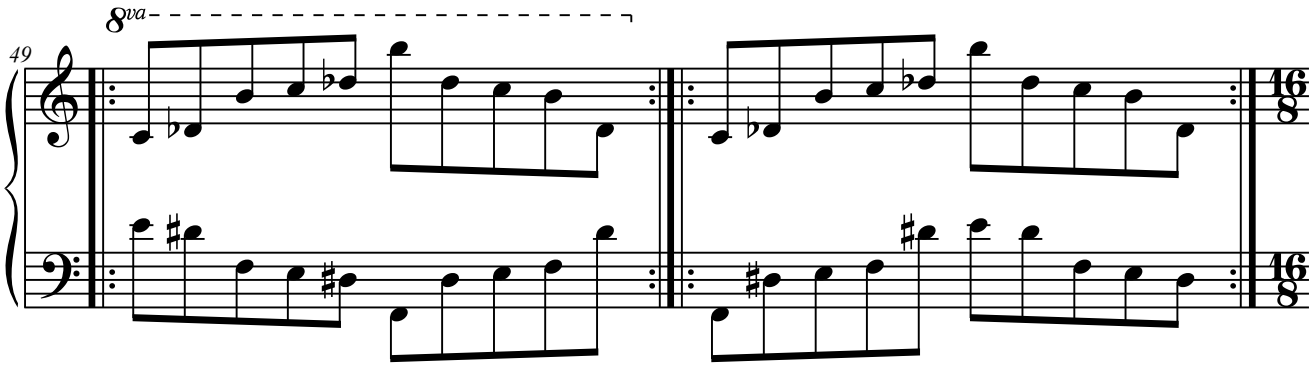

4.A.2. Con tres elementos.

4.A.2.1. Elementos a distancia de 2.ª

4.A.2.1.1. A2+A3+A4.

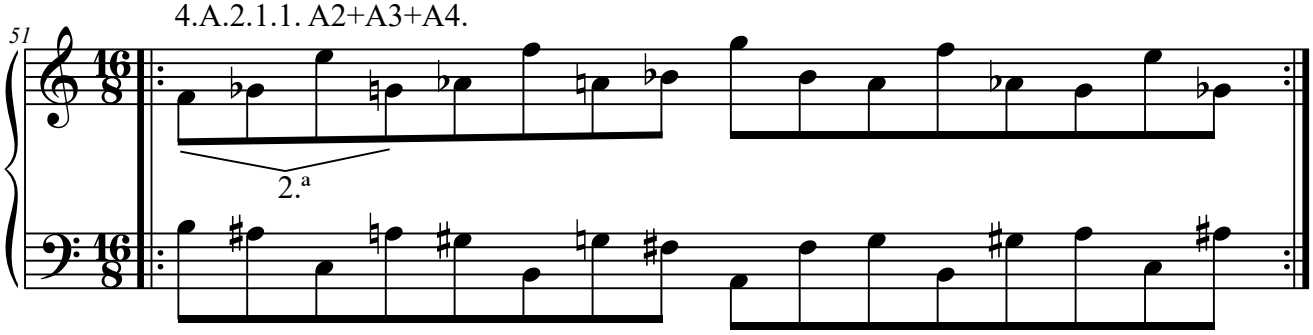

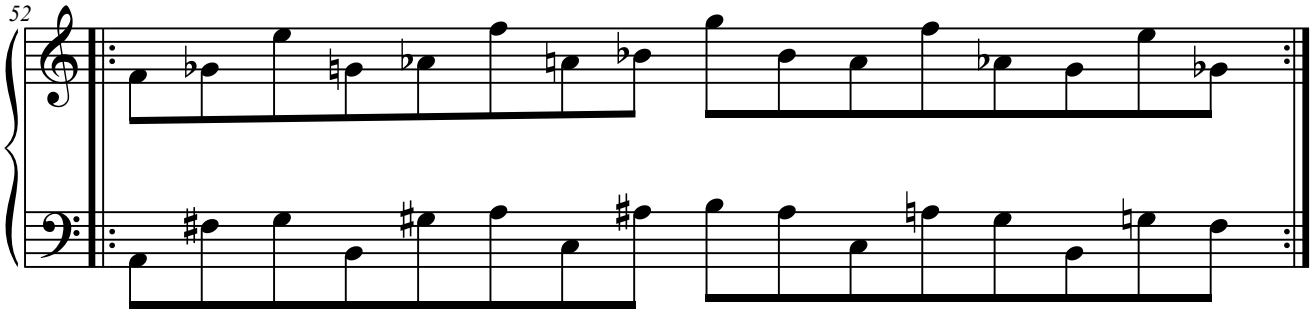

4.A.2.2. Elementos a distancia de 3.ª

4.A.2.2.1. A1+A2+A4.

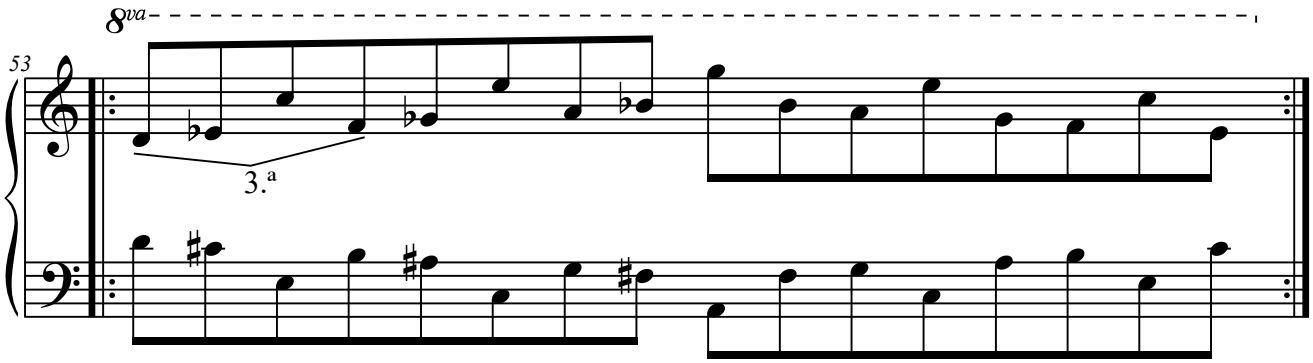

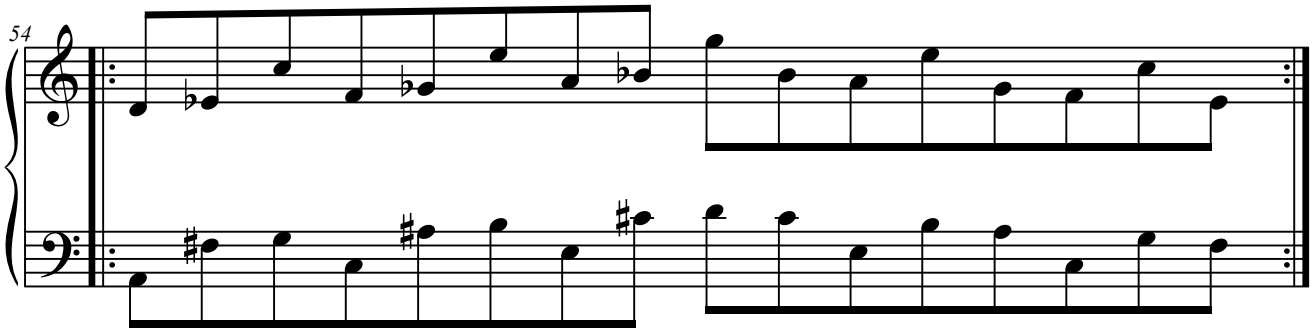

4.A.2.2.2. A2+A4+A5.

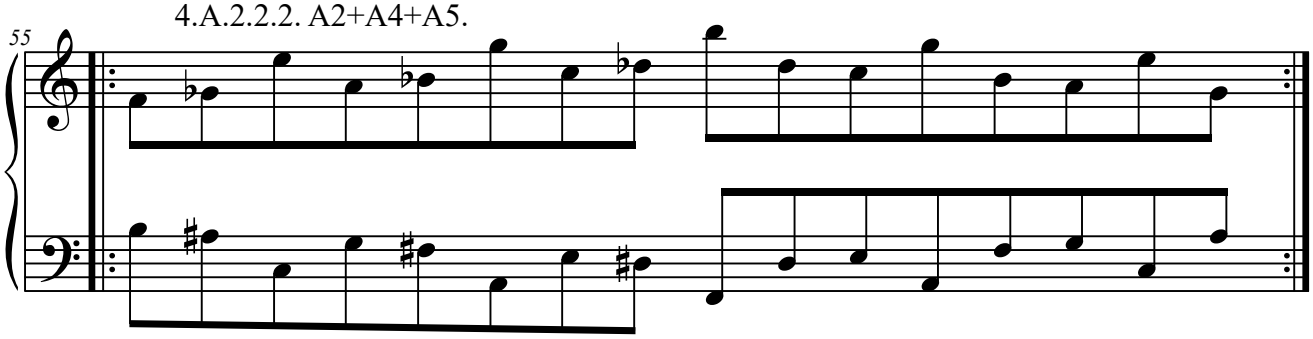

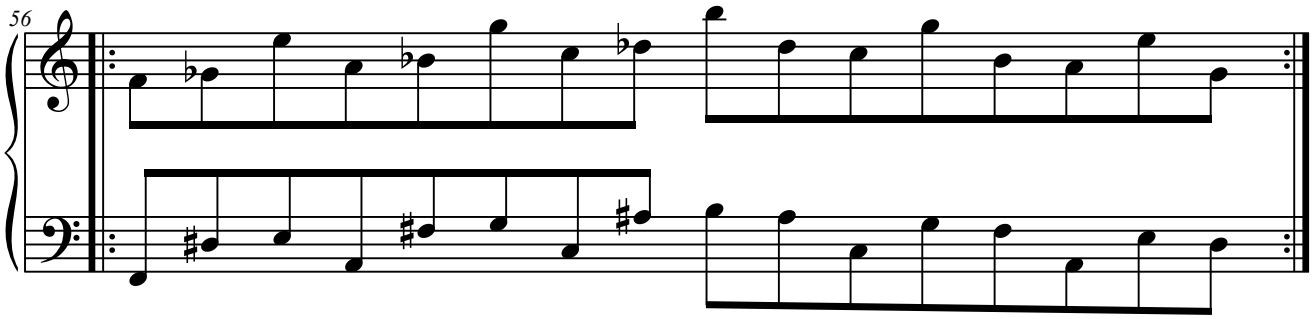

4.A.2.3. Elementos a distancia de 4.ª

4.A.2.3.1. A1+A3+A5.

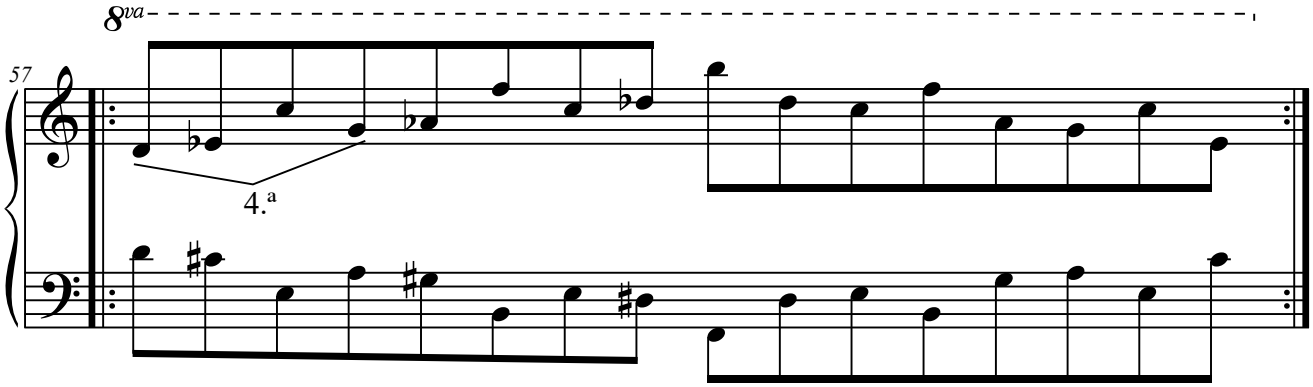

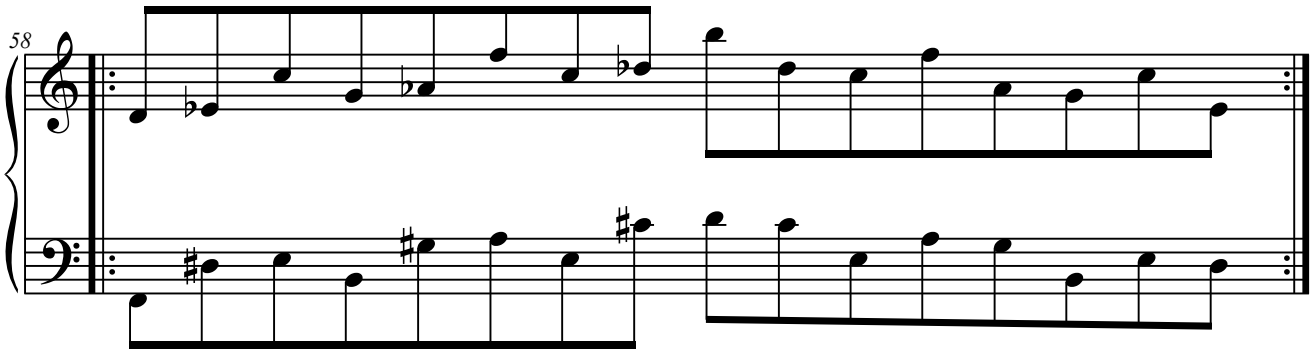

4.A.2.3.2. A3+A5+A2.

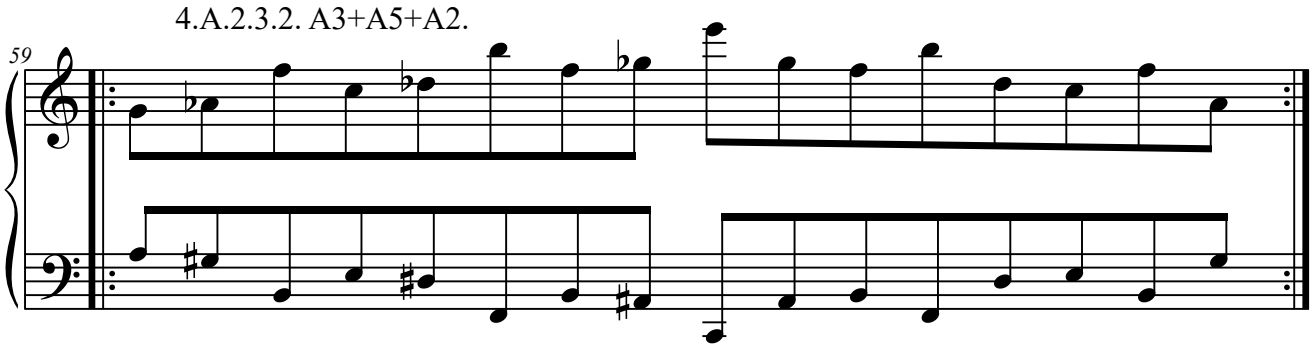

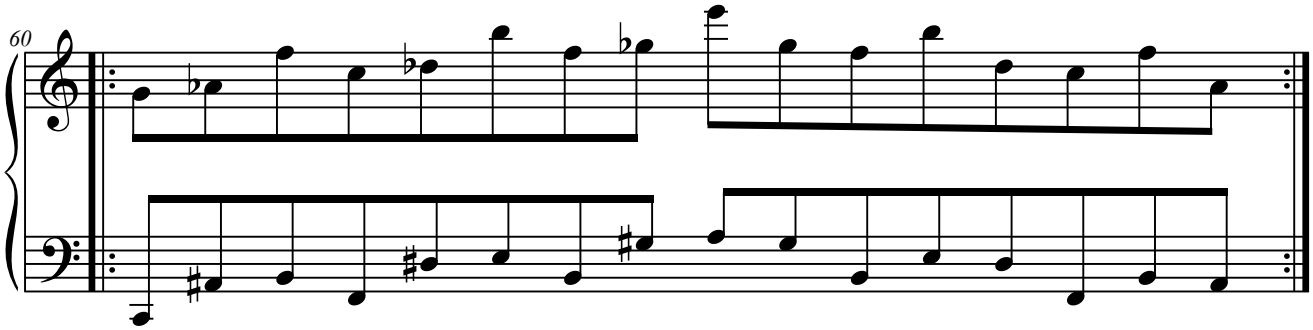

4.A.2.3.3. A4+A1+A3.

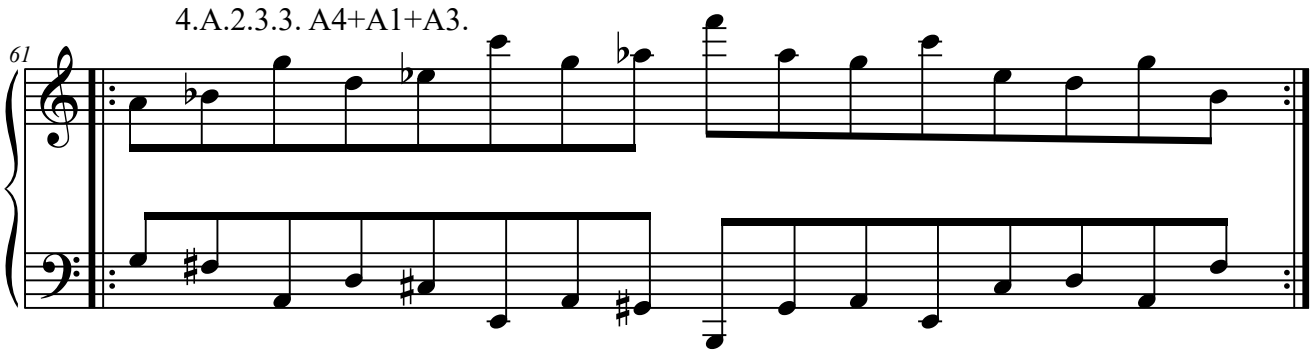

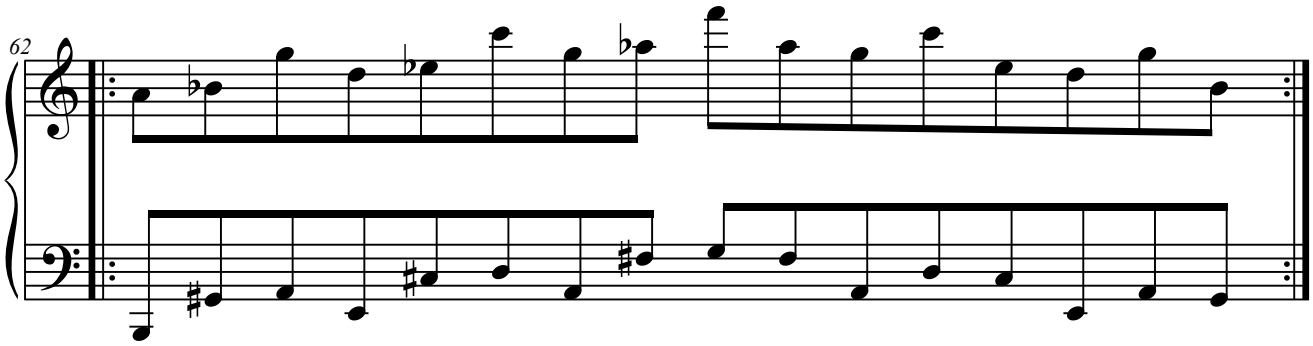

4.A.2.4. Elementos a distancia de 5.ª

4.A.2.4.1. A2+A5+A3.

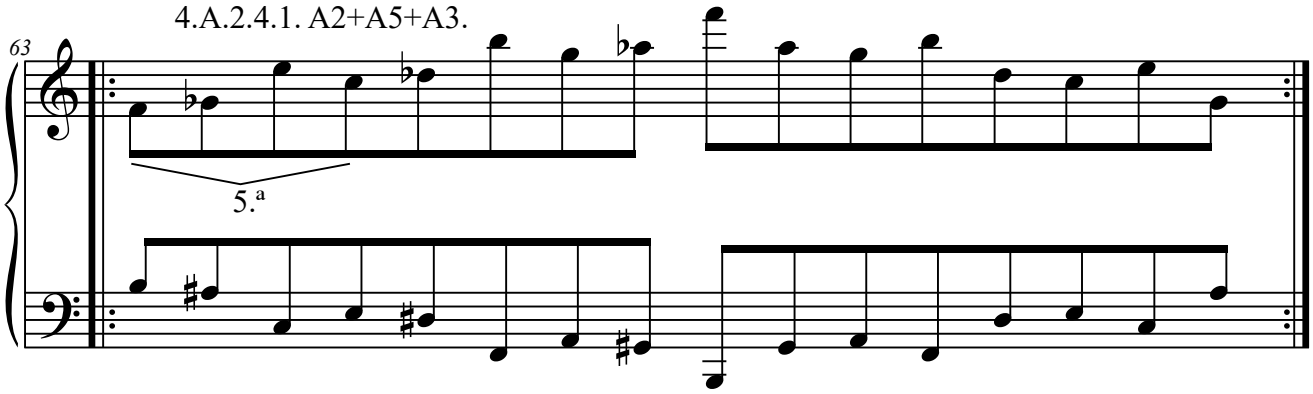

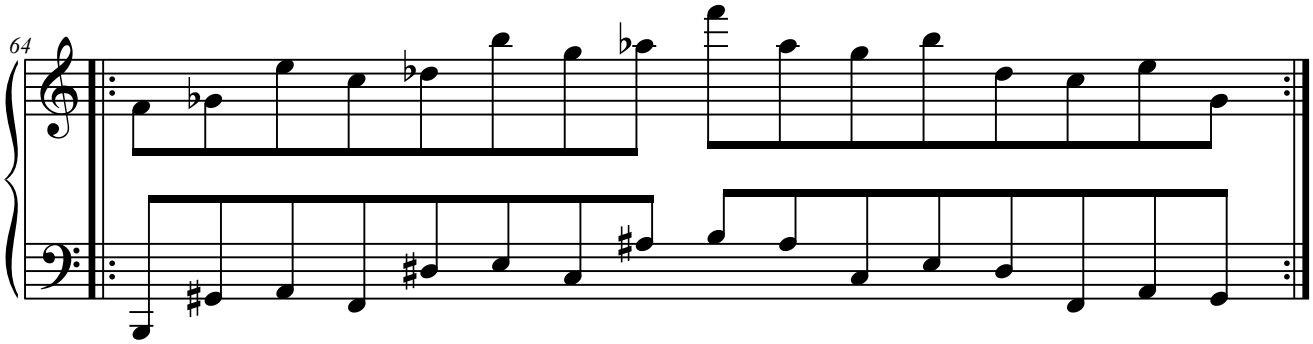

4.A.2.4.2. A3+A1+A4.

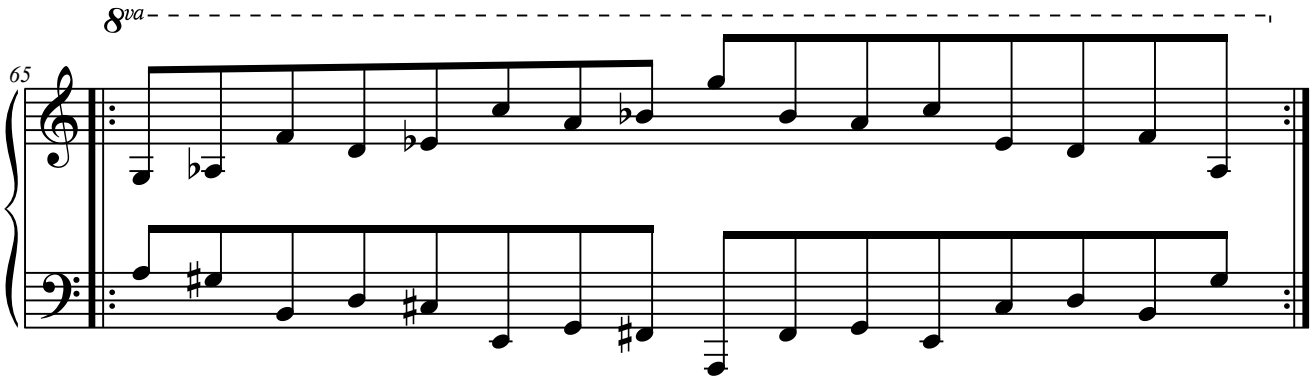

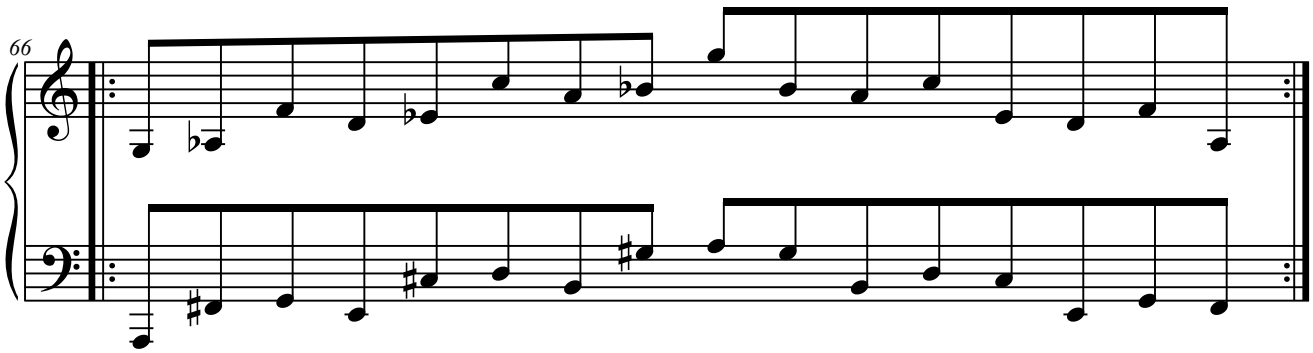

4.A.2.4.3. A5+A3+A1.

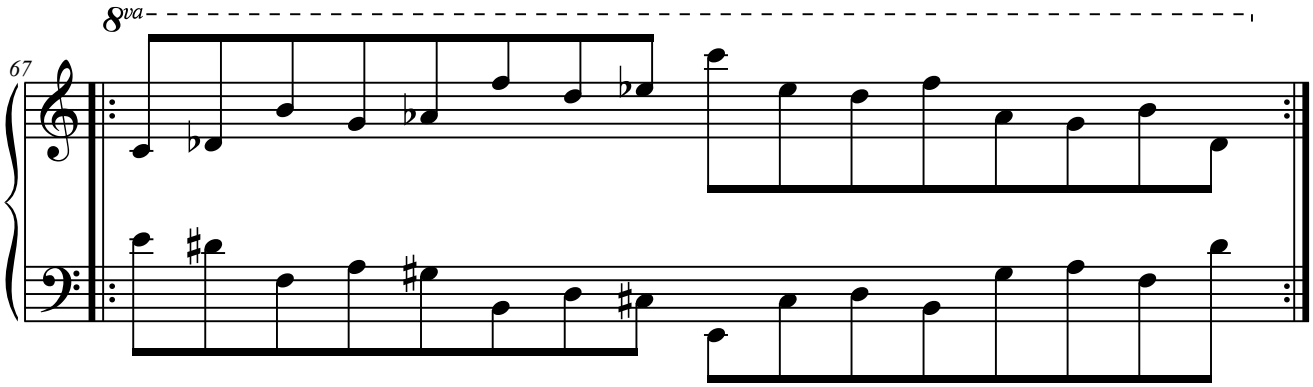

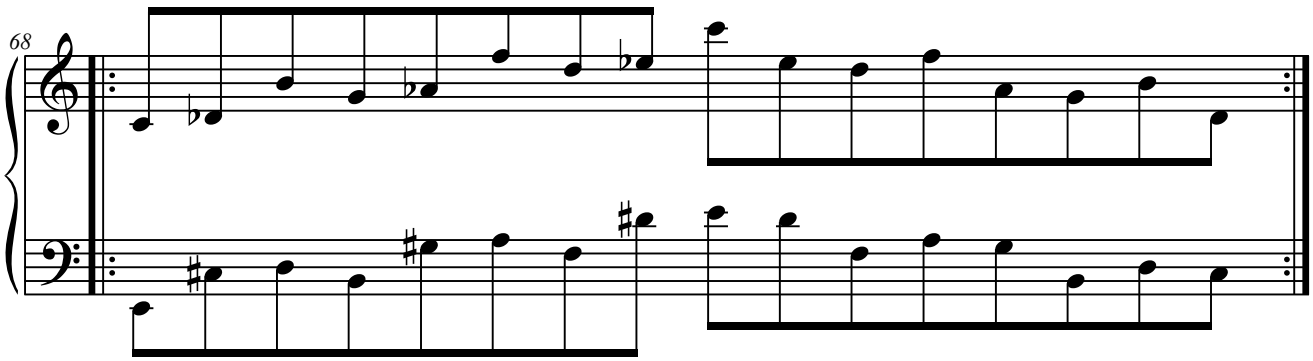

4.A.2.5. Elementos a distancia de 6.ª

4.A.2.5.1. A4+A2+A1.

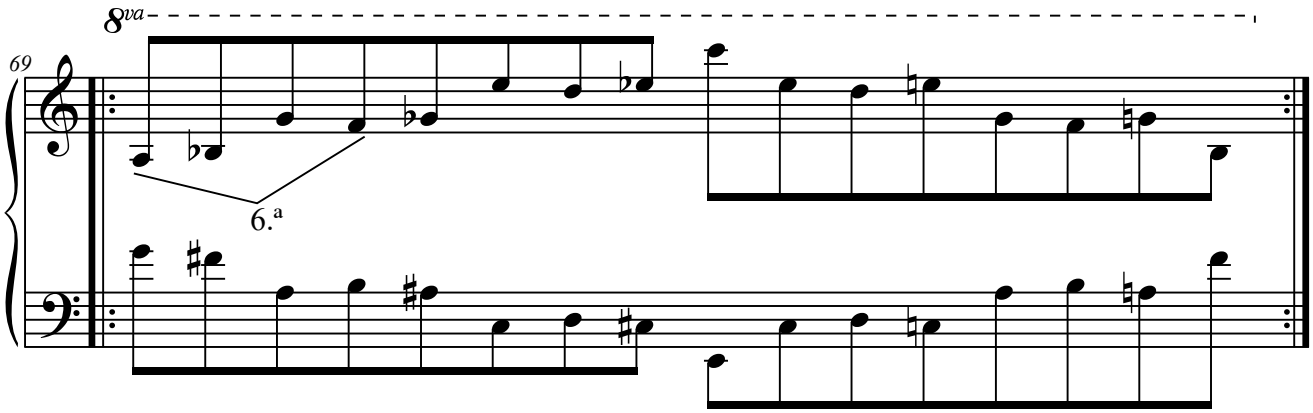

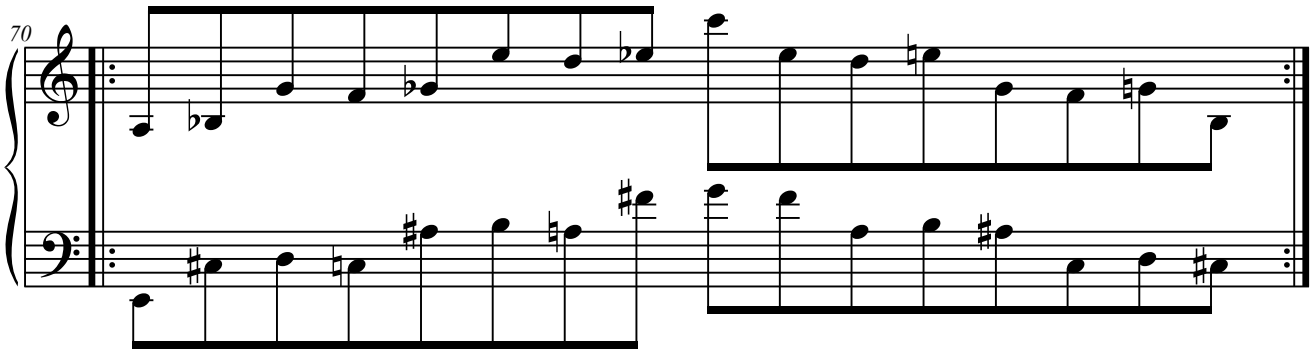

4.A.2.5.2. A5+A4+A2.

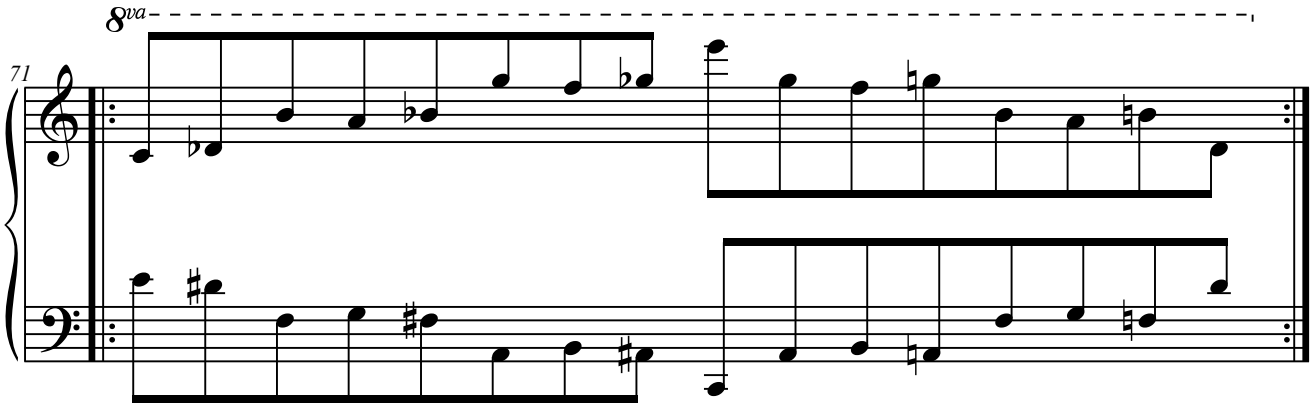

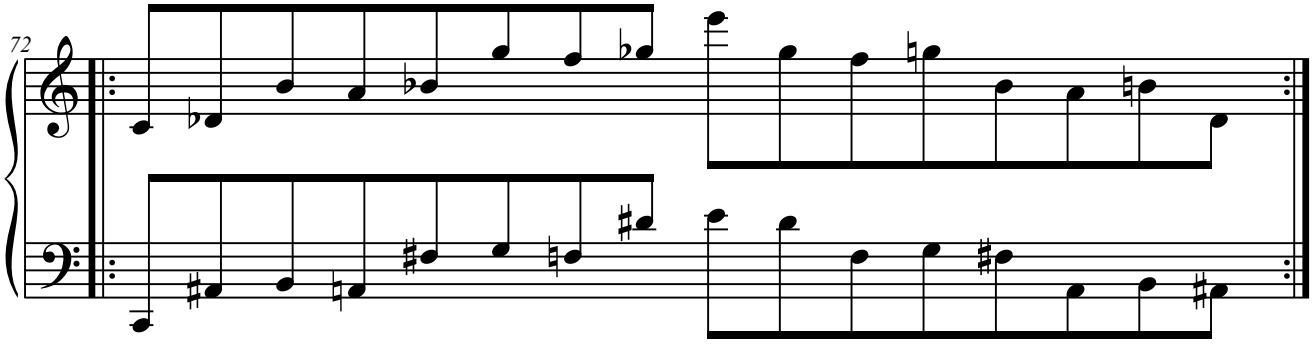

4.A.2.6. Elementos a distancia de 7.ª

4.A.2.6.1. A4+A3+A2.

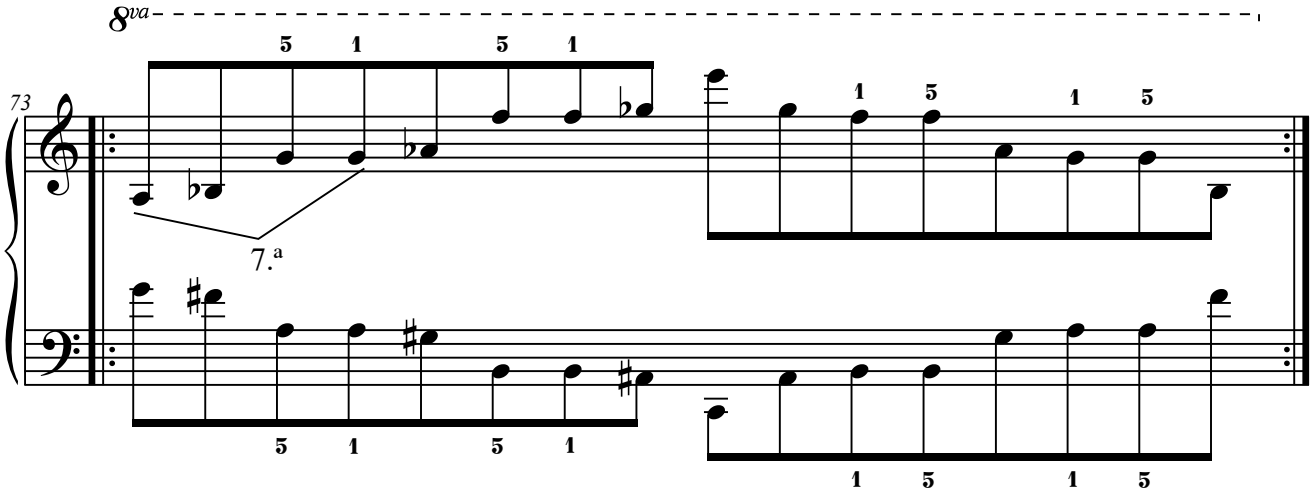

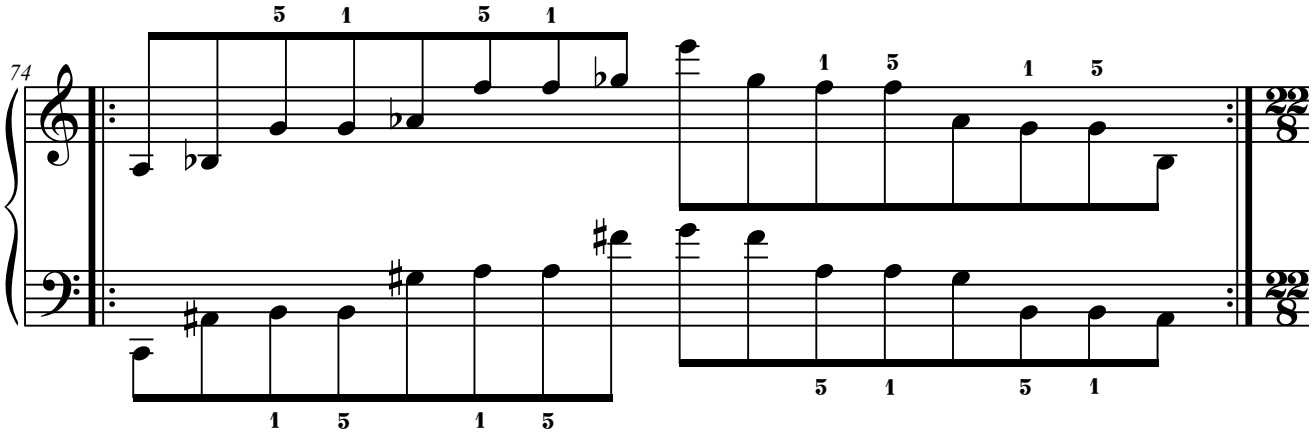

4.A.3. Con cuatro elementos.

4.A.3.1. Elementos a distancia de 3.ª

4.A.3.1.1. A1+A2+A4+A5.

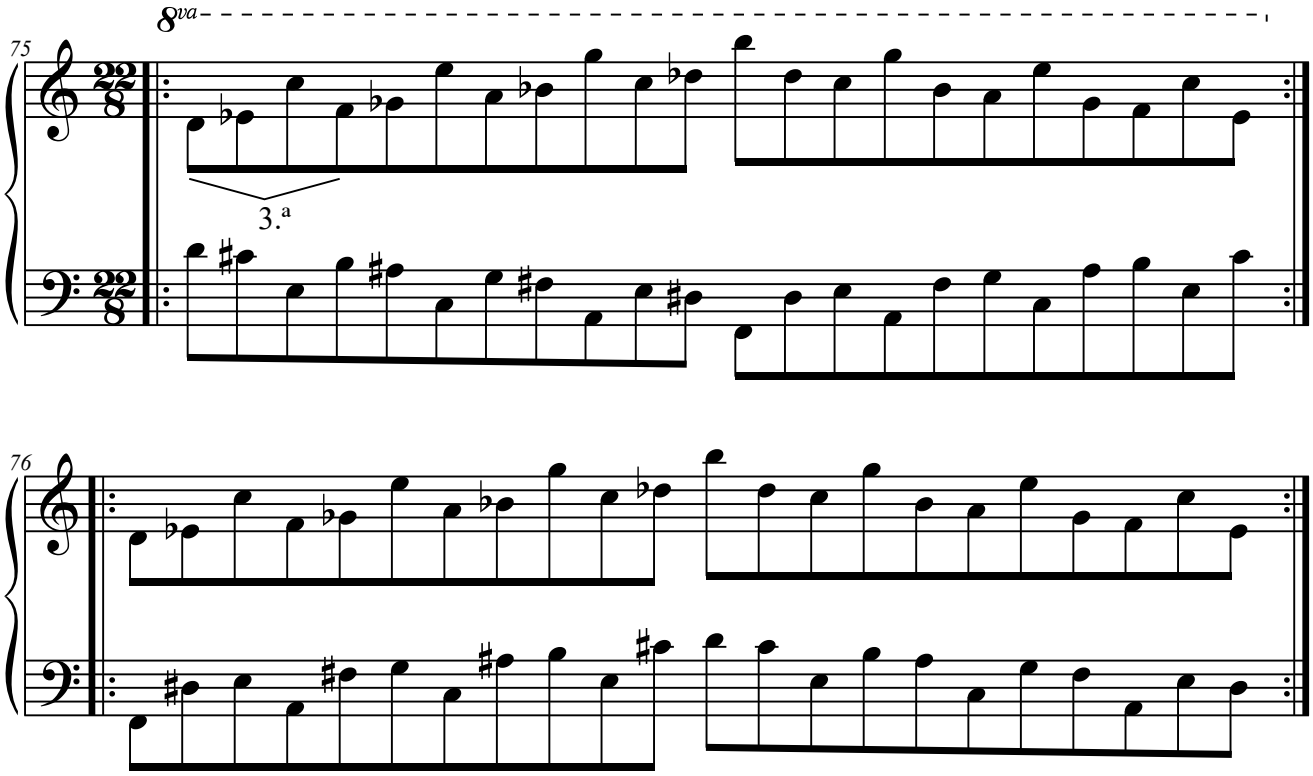

4.A.3.2. Elementos a distancia de 4.ª

4.A.3.2.1. A1+A3+A5+A2.

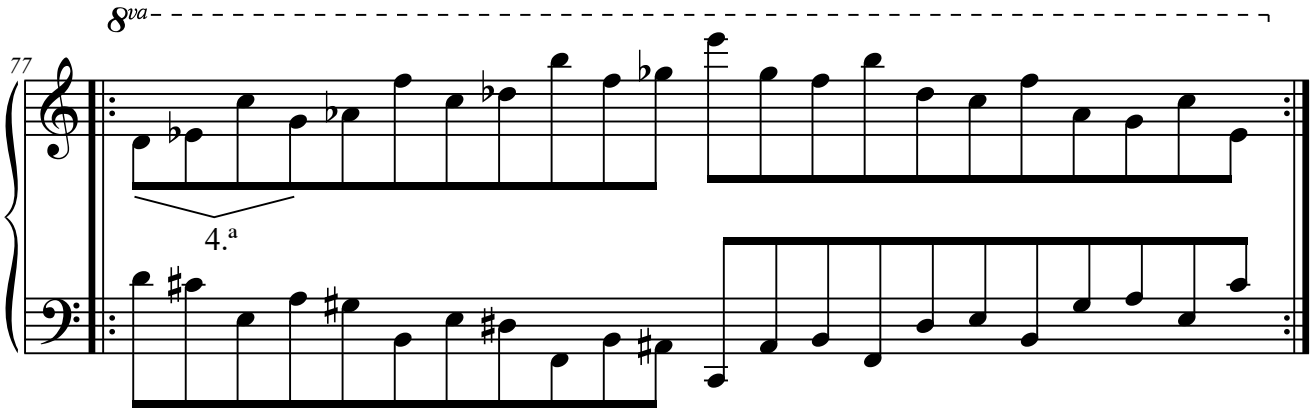

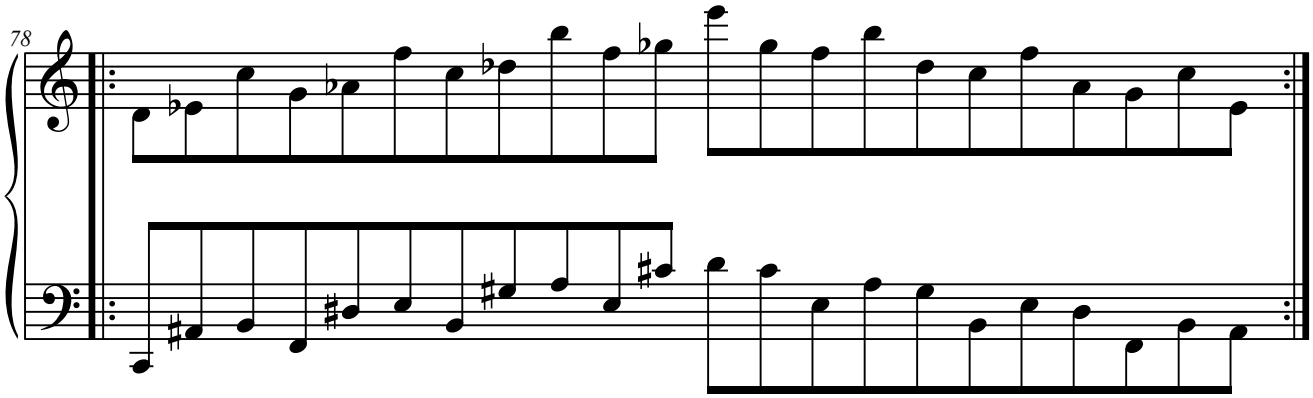

4.A.3.2.2. A4+A1+A3+A5.

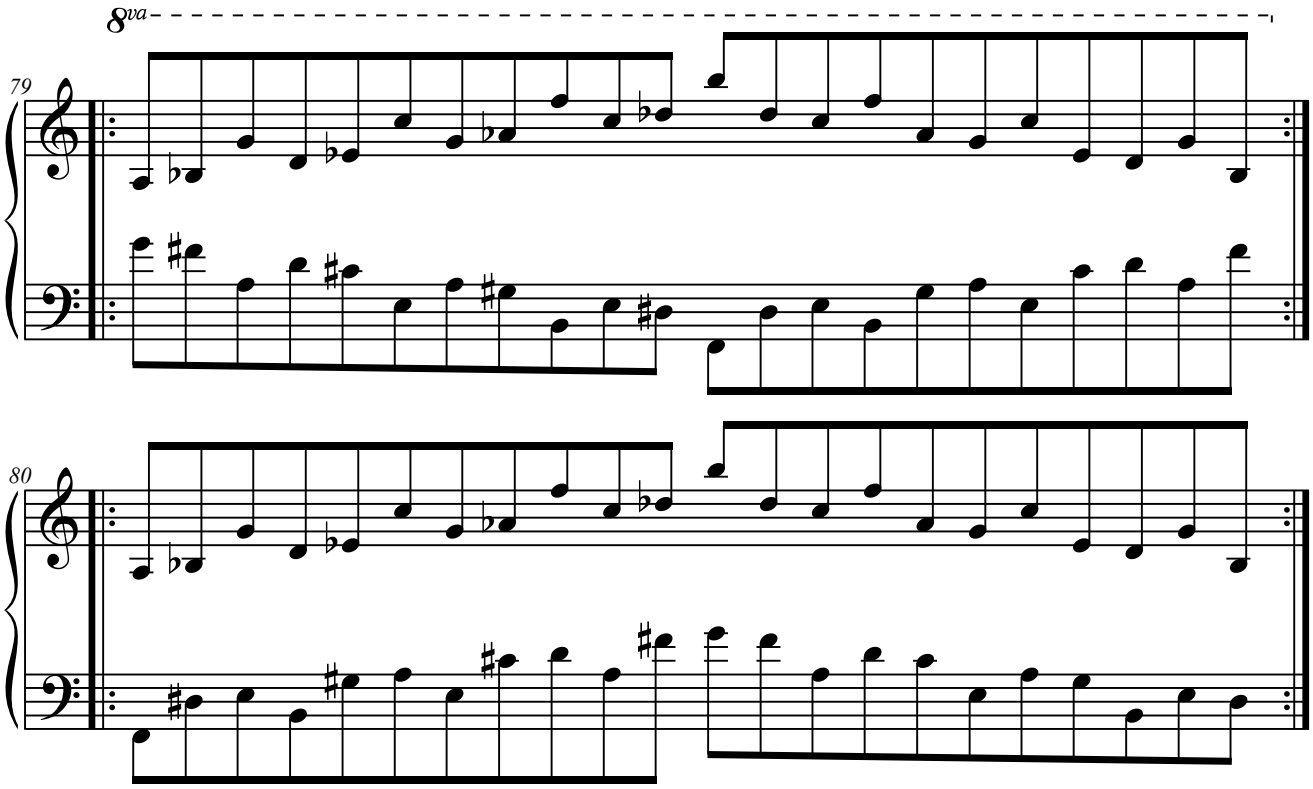

4.A.3.3. Elementos a distancia de 5.ª

4.A.3.3.1. A2+A5+A3+A1.

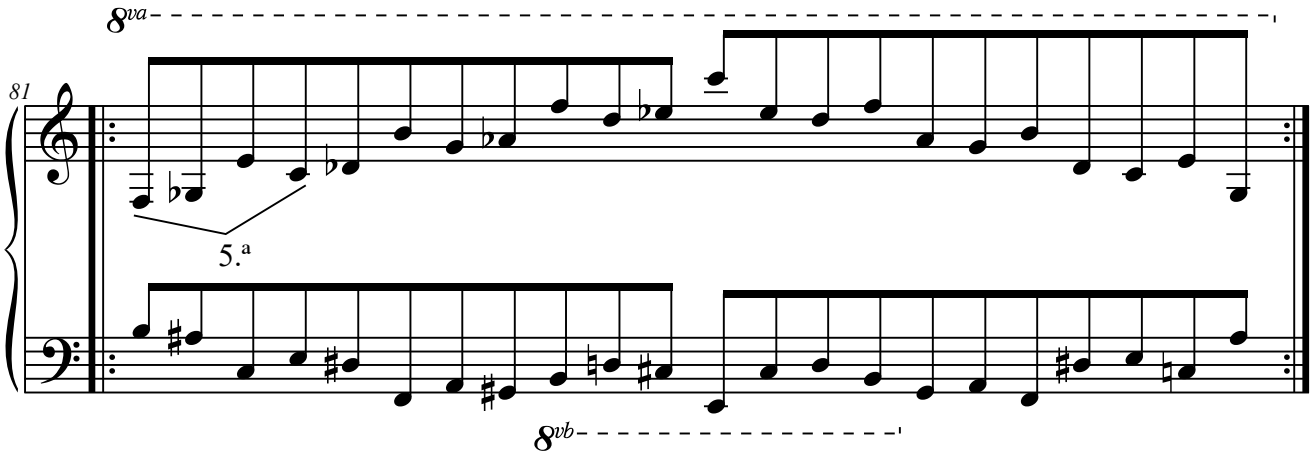

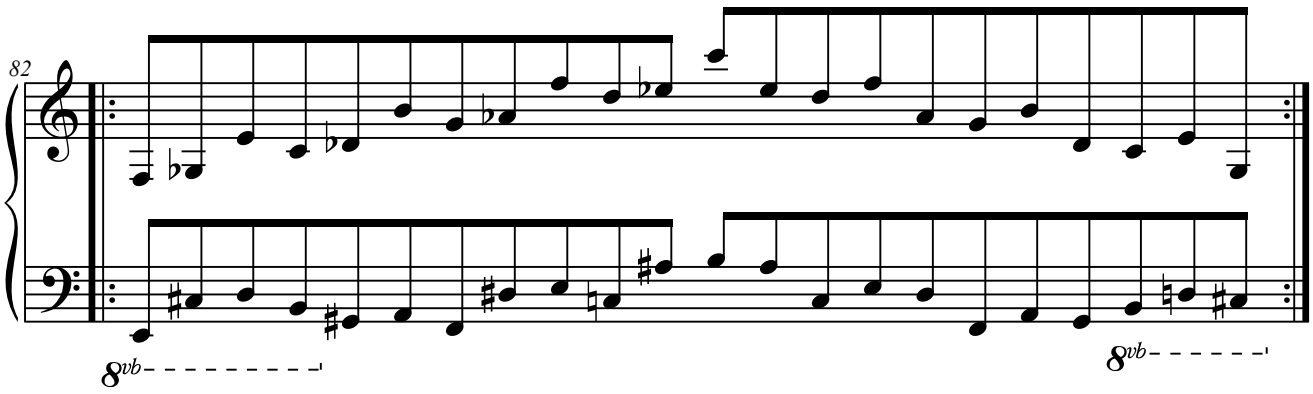

4.A.3.3.2. A5+A3+A1+A4.

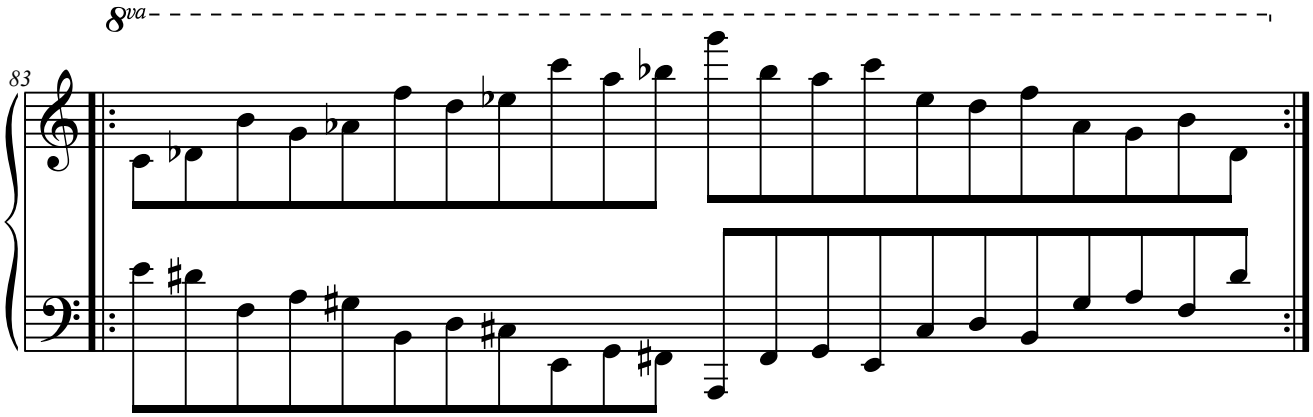

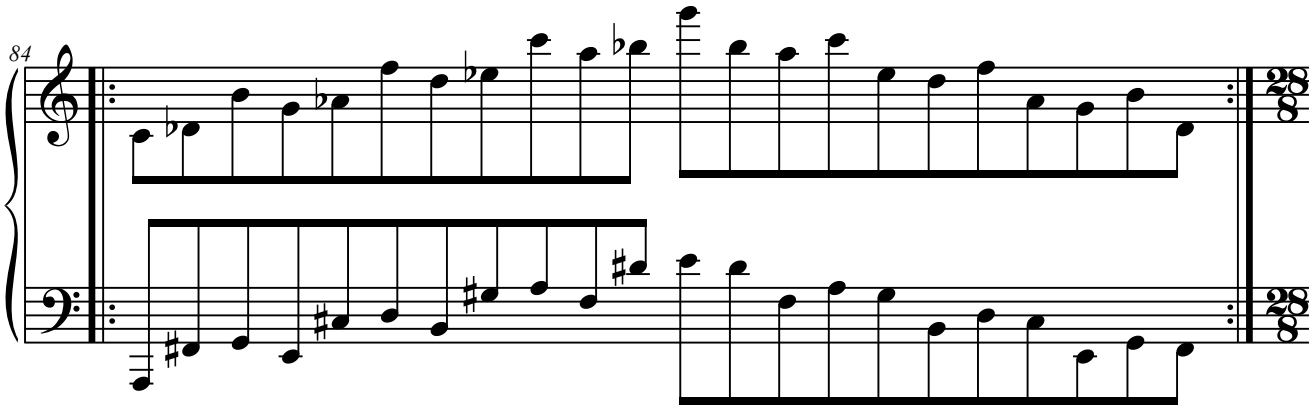

4.A.4. Con cinco elementos.

4.A.4.1. Elementos a distancia de 4.ª

4.A.4.1.1. A4+A1+A3+A5+A2.

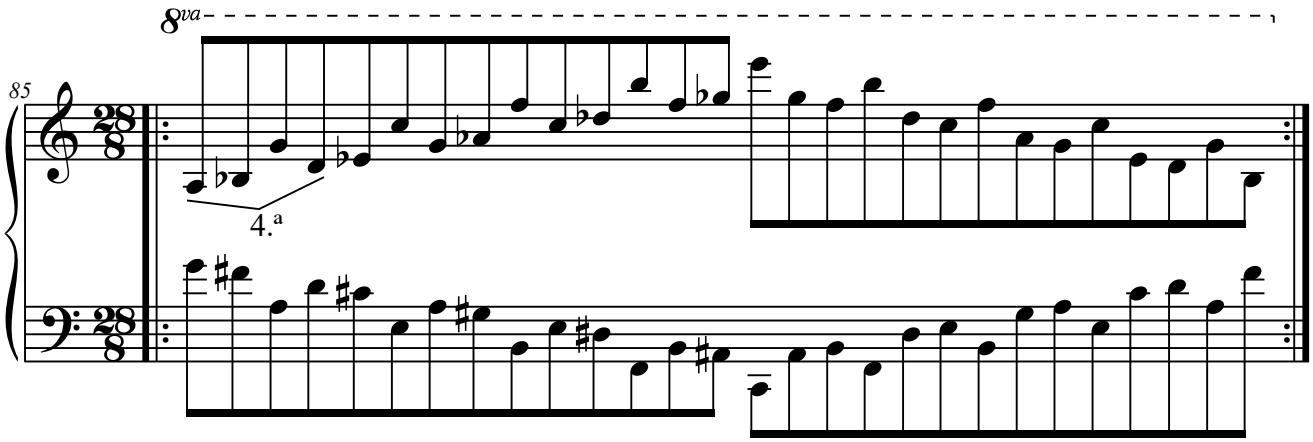

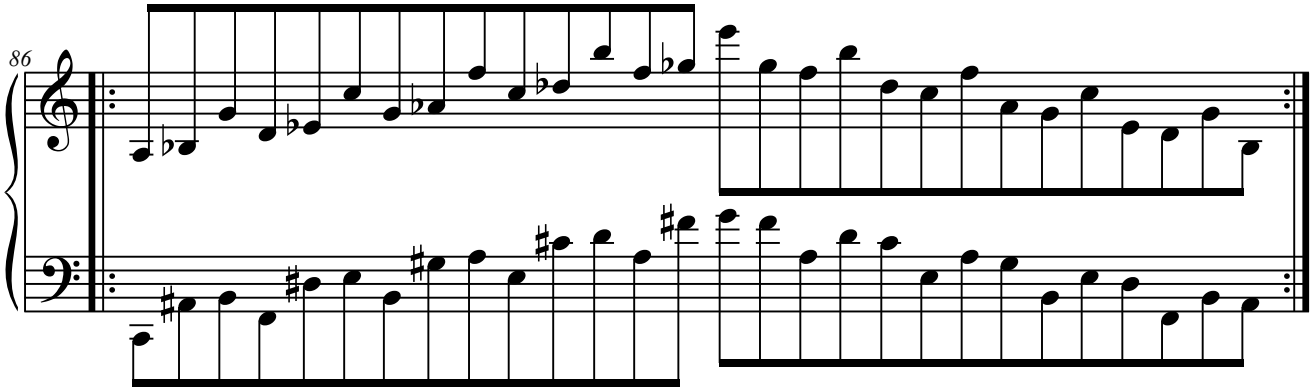

4.A.4.2. Elementos a distancia de 5.ª

4.A.4.2.1. A2+A5+A3+A1+A4.

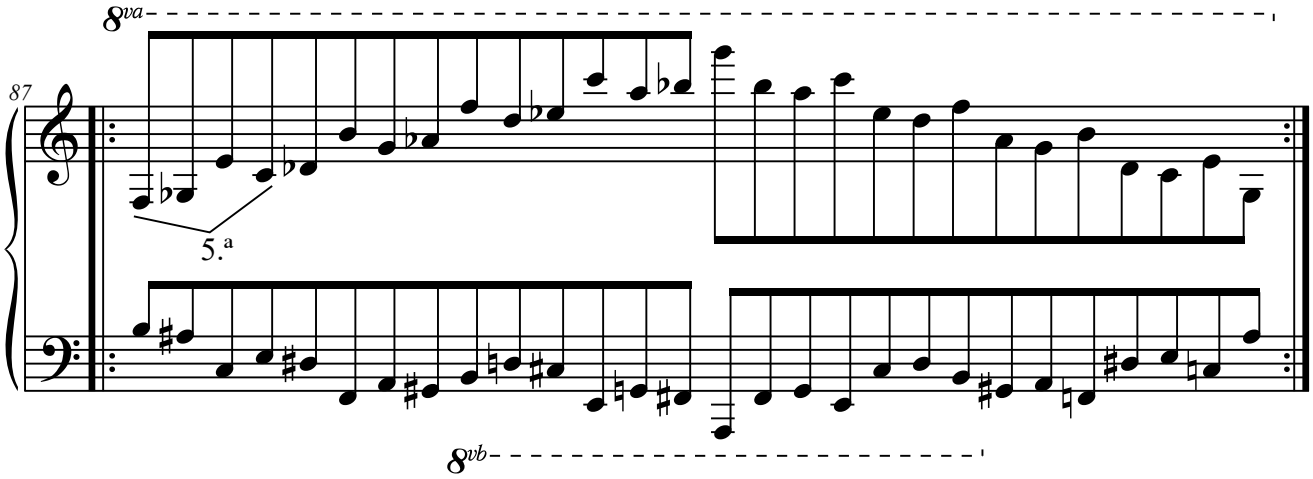

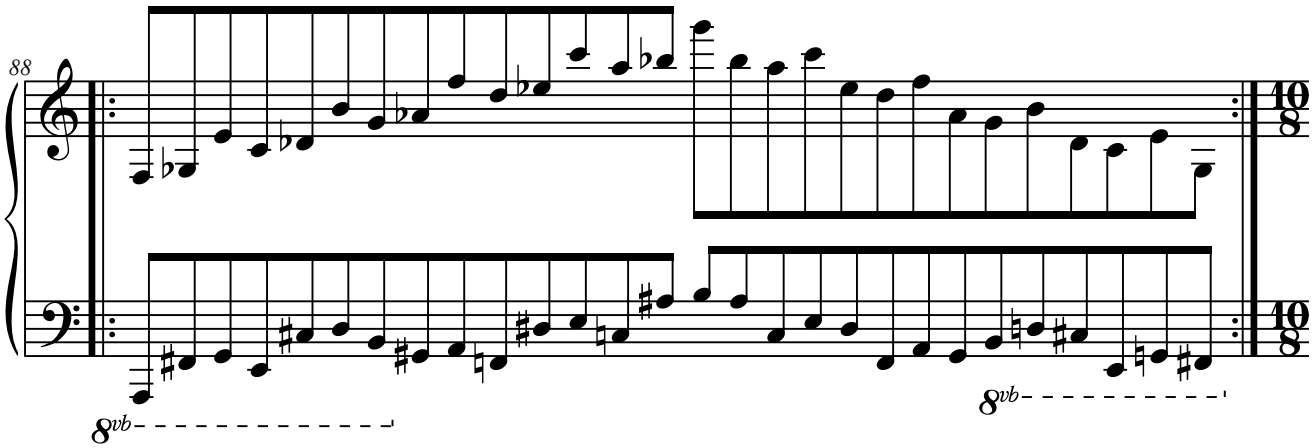

4.B. Columna B.

4.B.1. Con dos elementos.

4.B.1.1. Elementos a distancia de 4.ª

4.B.1.1.1. B2+B1.

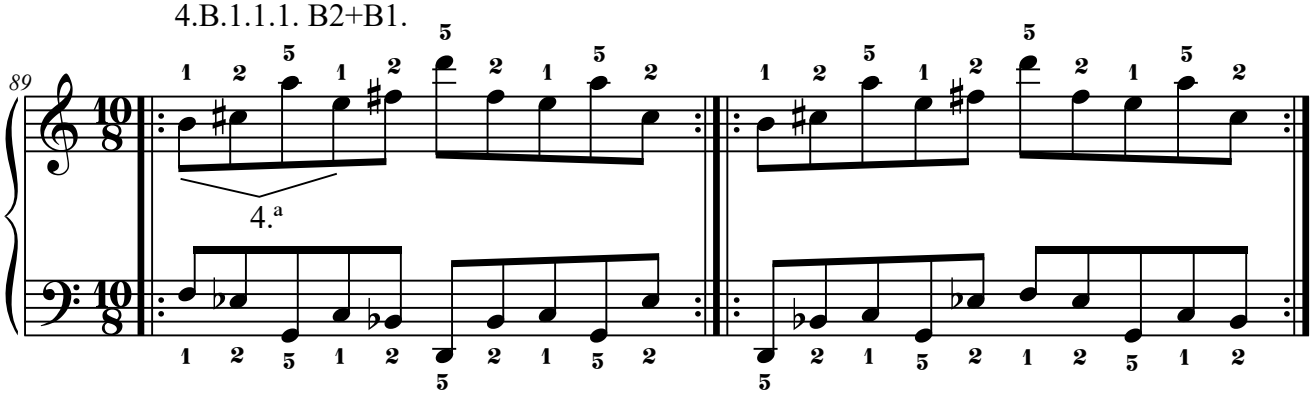

4.B.1.2. Elementos a distancia de 5.ª

4.B.1.2.1. B1+B2.

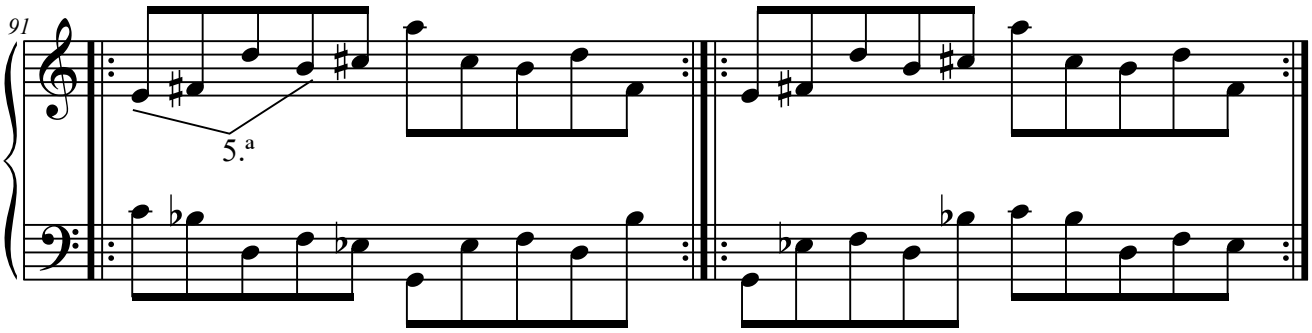

4.B.1.3. Elementos a distancia de 8.ª

4.B.1.3.1. B1+B1(8.ª).

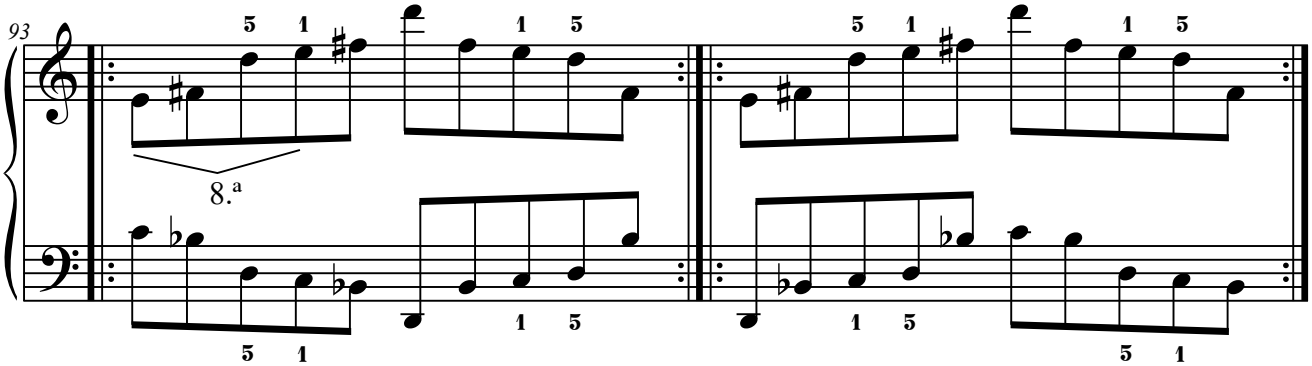

4.B.1.3.2. B2+B2(8.ª).

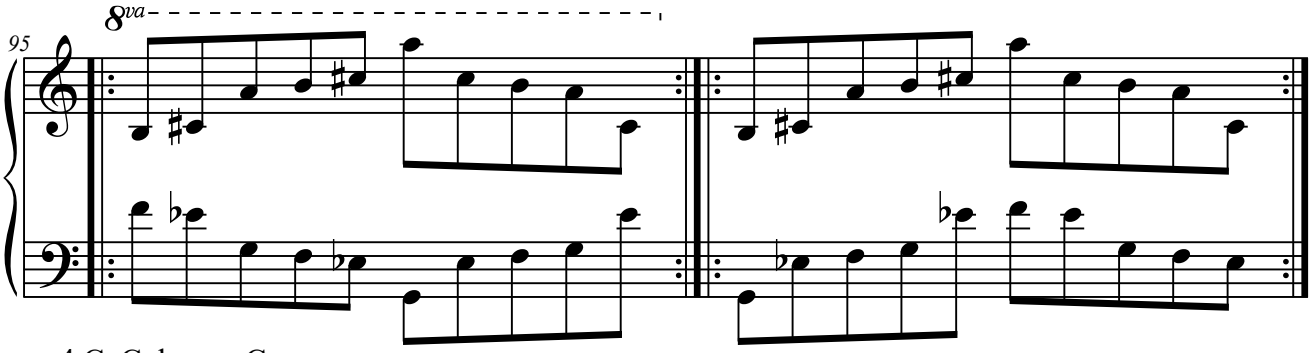

4.C. Columna C.

4.C.1. Con dos elementos.

4.C.1.1. Elementos a distancia de 2.ª

4.C.1.1.1. C1+C2.

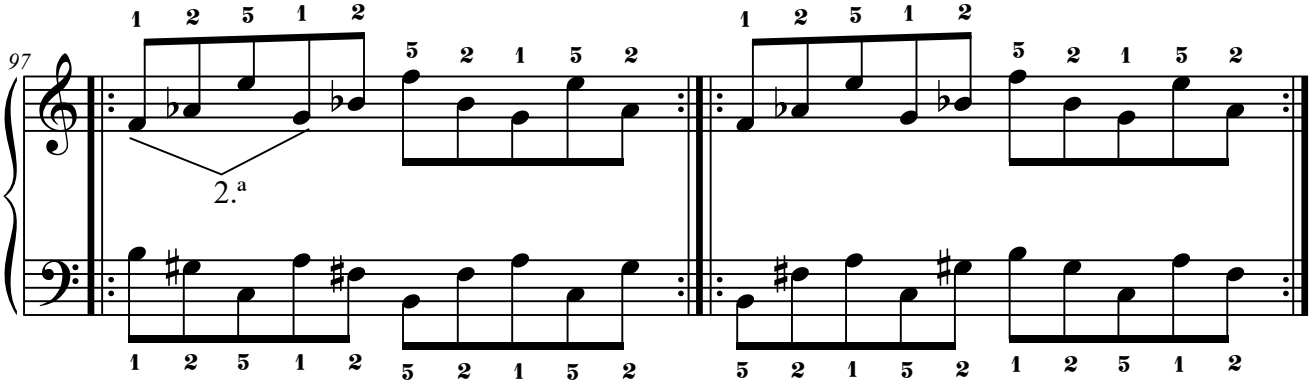

4.C.1.2. Elementos a distancia de 4.ª

4.C.1.2.1. C2+C3.

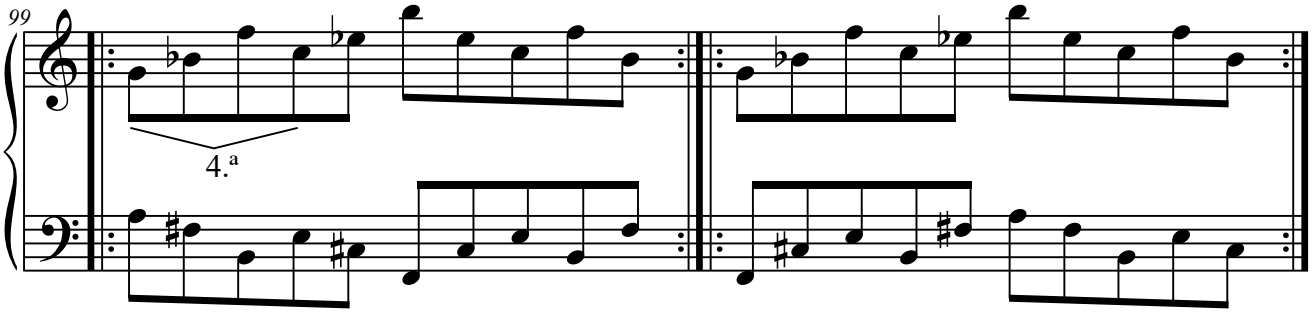

4.C.1.2.2. C3+C1.

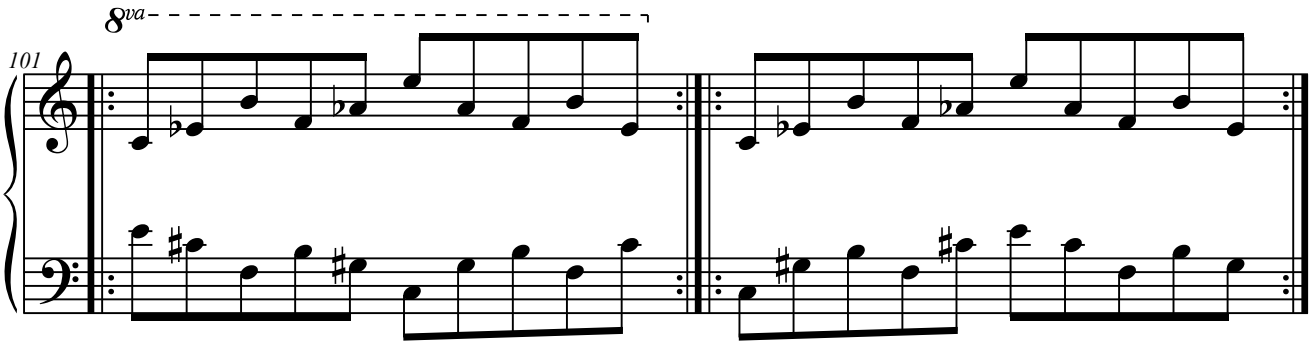

4.C.1.3. Elementos a distancia de 5.ª

4.C.1.3.1. C1+C3.

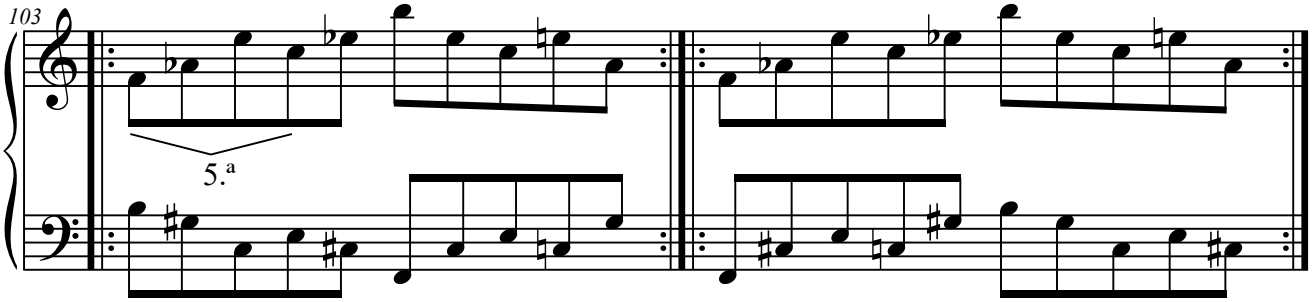

4.C.1.3.2. C3+C2.

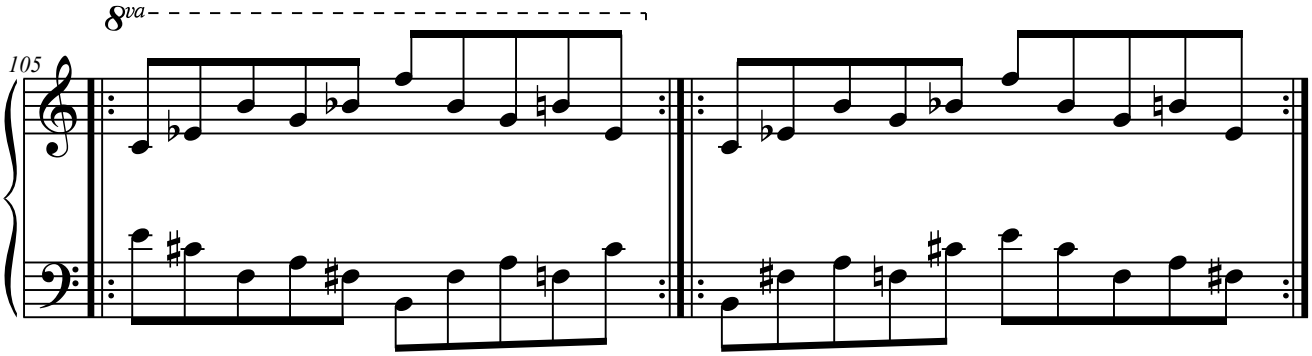

4.C.1.4. Elementos a distancia de 7.ª

4.C.1.4.1. C2+C1.

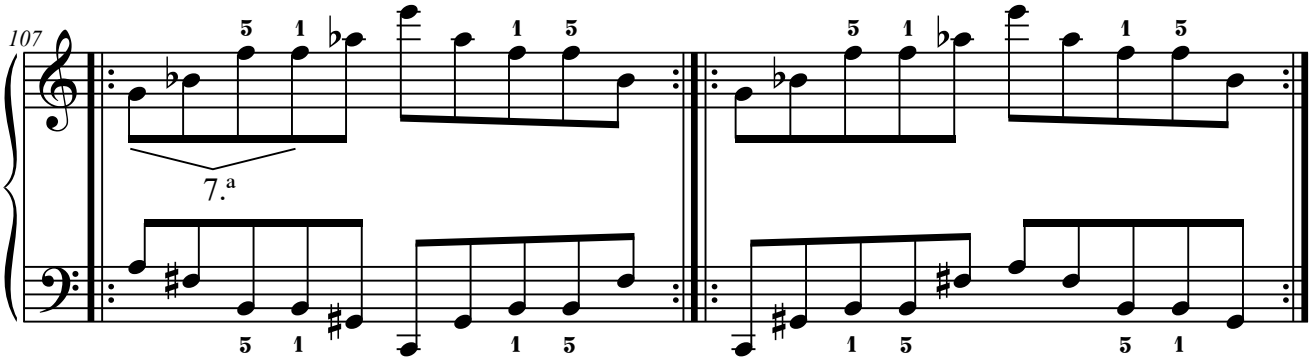

4.C.1.5. Elementos a distancia de 8.ª

4.C.1.5.1. C1+C1(8.ª).

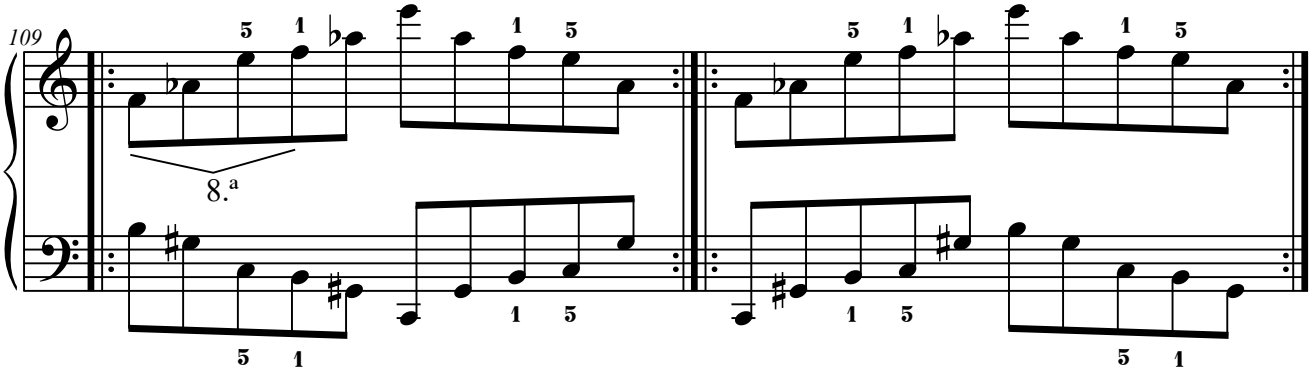

4.C.1.5.2. C2+C2(8.ª).

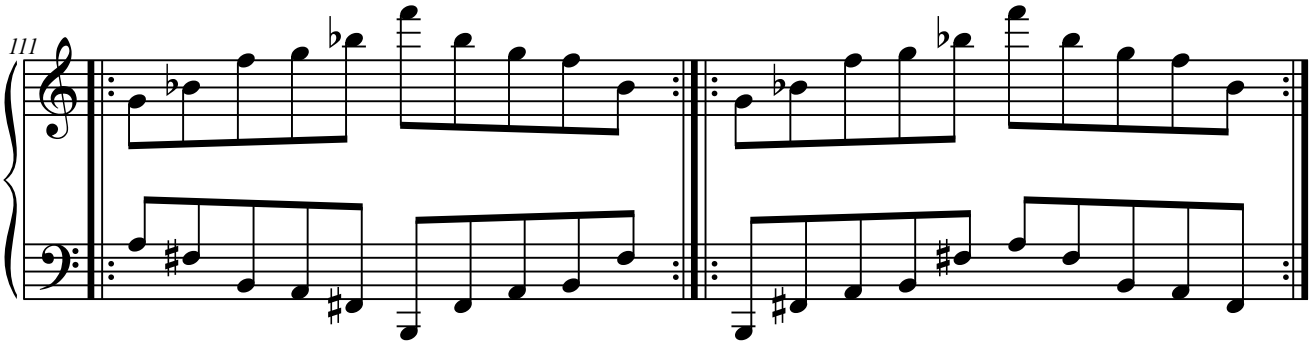

4.C.1.5.3. C3+C3(8.ª).

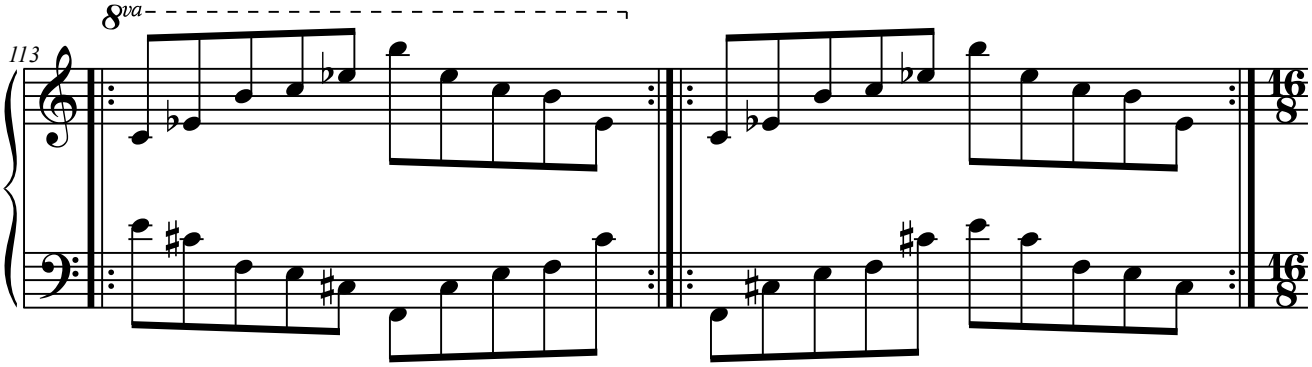

4.C.2. Con tres elementos.

4.C.2.1. Elementos a distancia de 4.ª

4.C.2.1.1. C2+C3+C1.

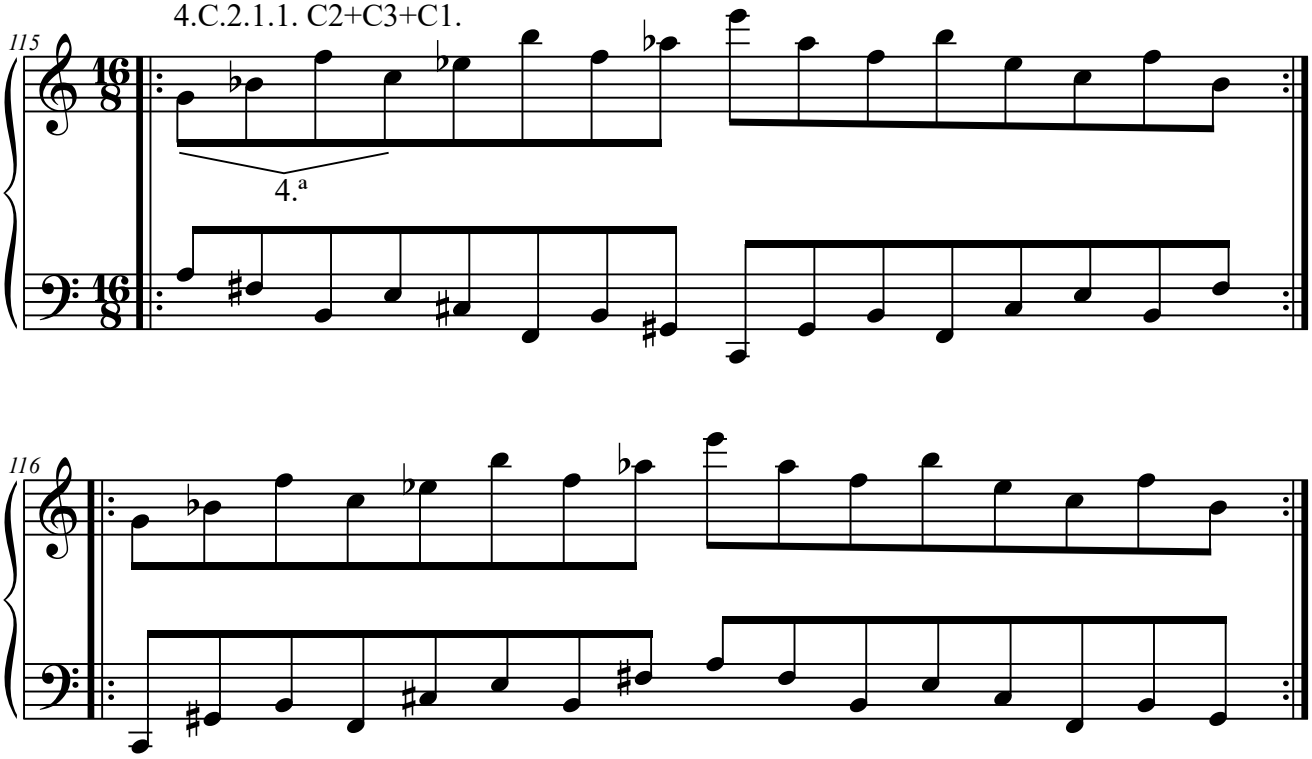

4.C.2.2. Elementos a distancia de 5.ª

4.C.2.2.1. C1+C3+C2.

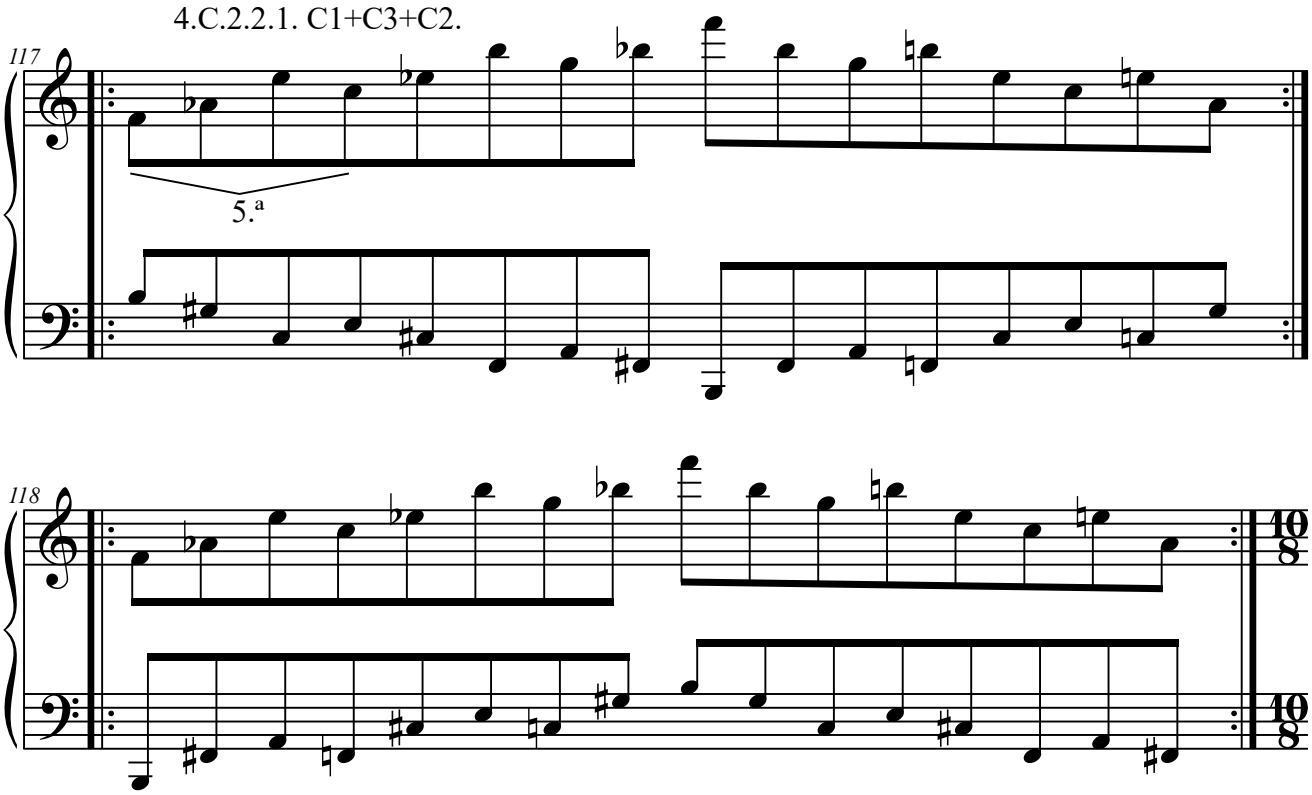

4.D. Columna D.

4.D.1. Con dos elementos.

4.D.1.1. Elementos a distancia de 2.ª

4.D.1.1.1. D1+D2.

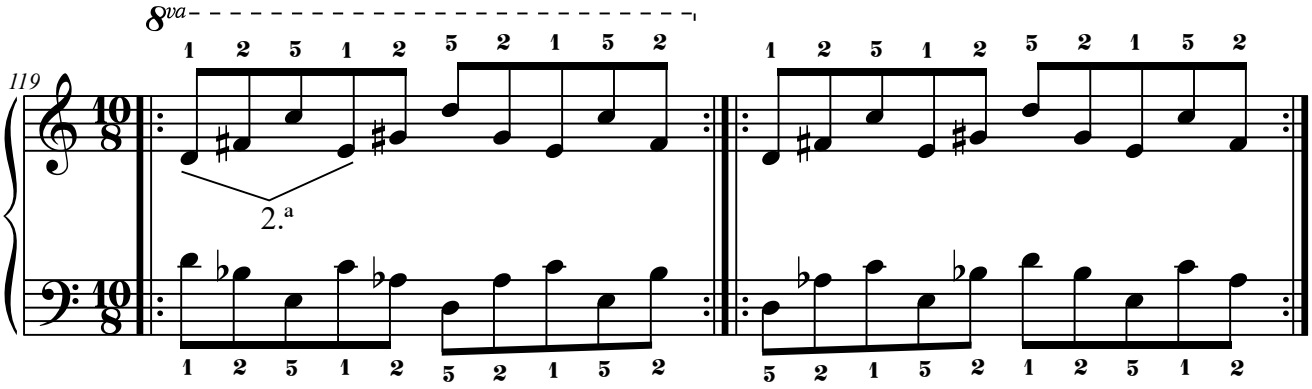

4.D.1.1.2. D3+D4.

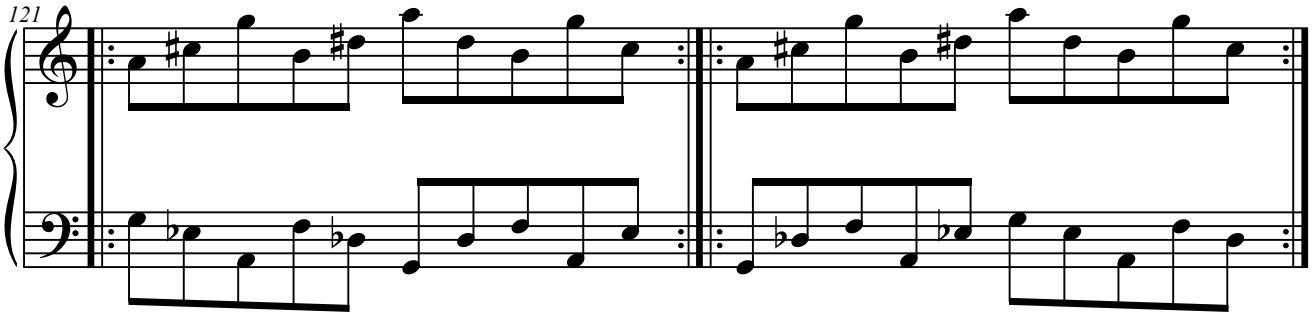

4.D.1.2. Elementos a distancia de 3.ª

4.D.1.2.1. D4+D1.

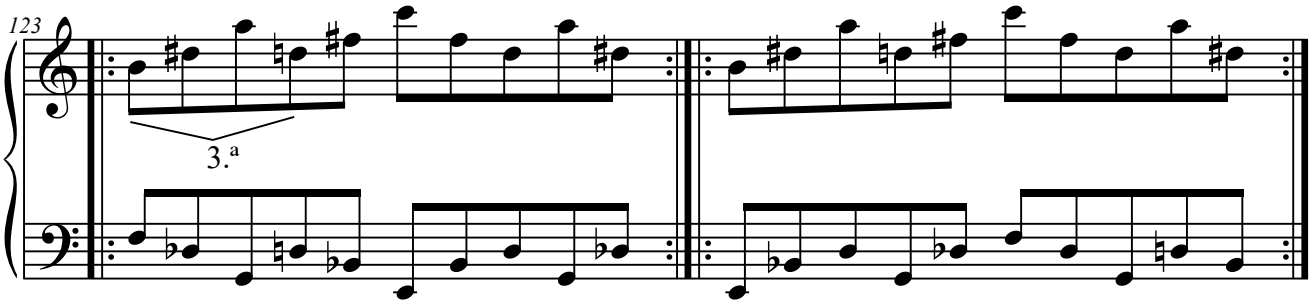

4.D.1.3. Elementos a distancia de 4.ª

4.D.1.3.1. D2+D3.

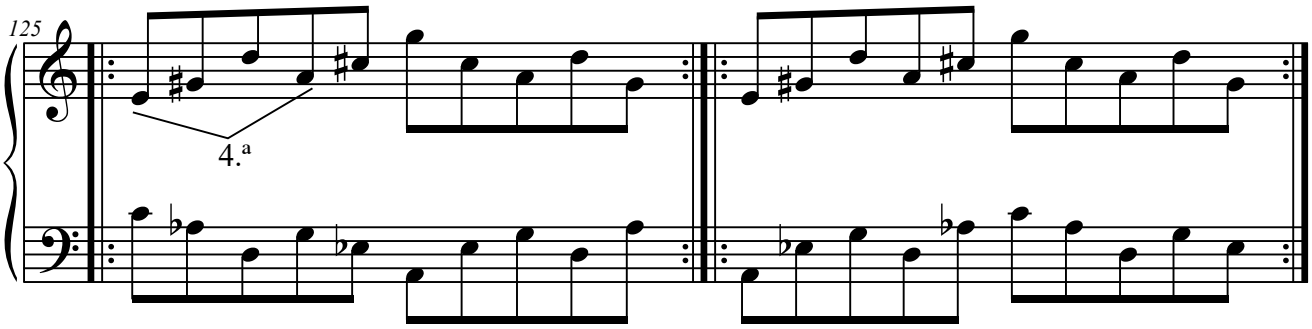

4.D.1.3.2. D3+D1.

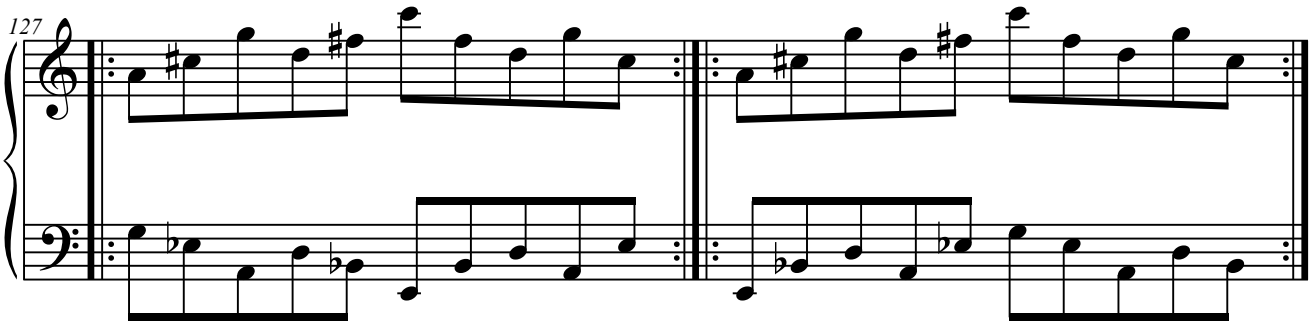

4.D.1.3.3. D4+D2.

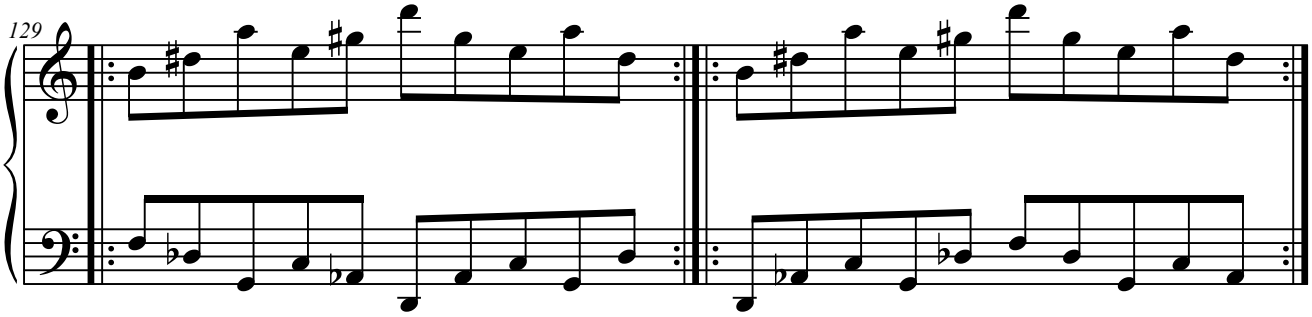

4.D.1.4. Elementos a distancia de 5.ª

4.D.1.4.1. D1+D3.

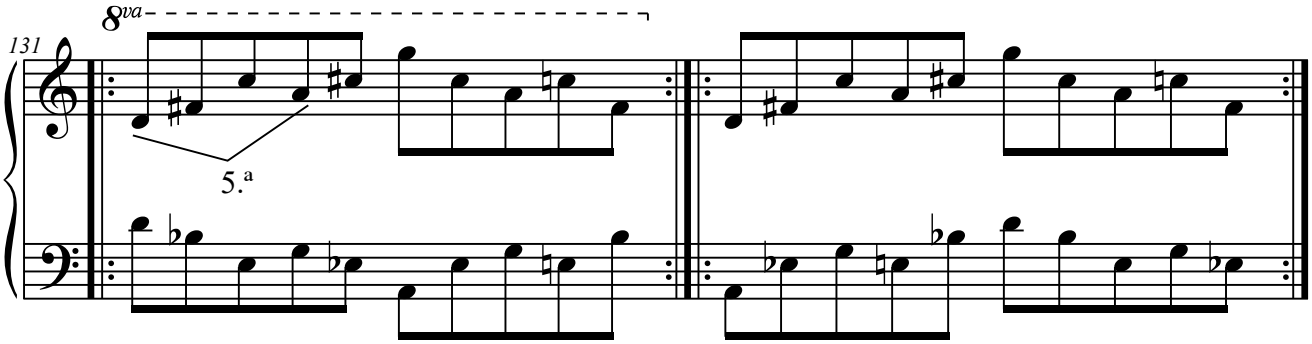

4.D.1.4.2. D2+D4.

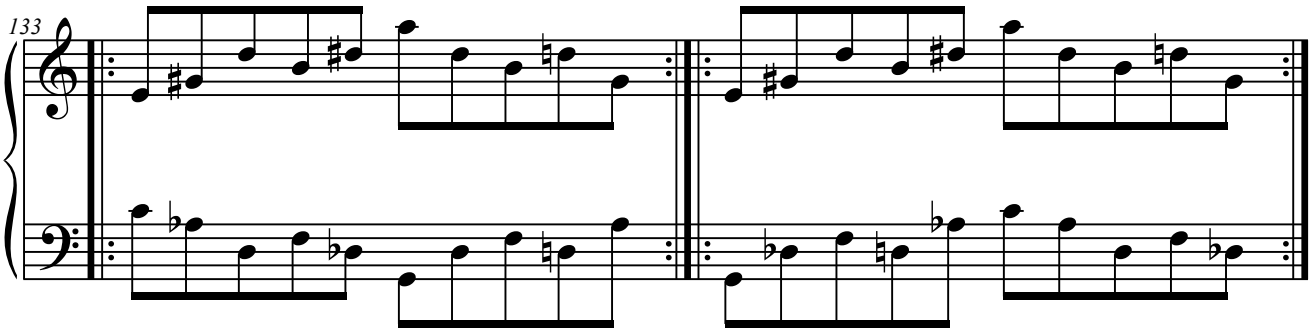

4.D.1.4.3. D3+D2.

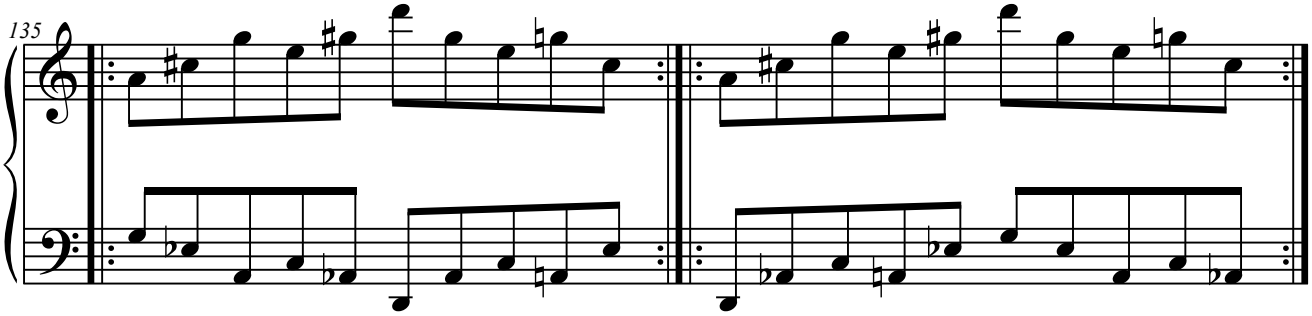

4.D.1.5. Elementos a distancia de 6.ª

4.D.1.5.1. D1+D4.

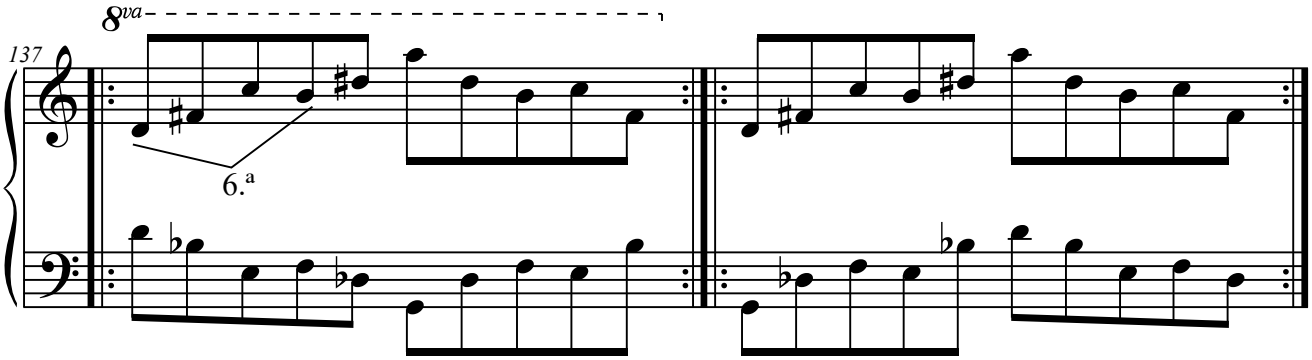

4.D.1.6. Elementos a distancia de 7.ª

4.D.1.6.1. D2+D1.

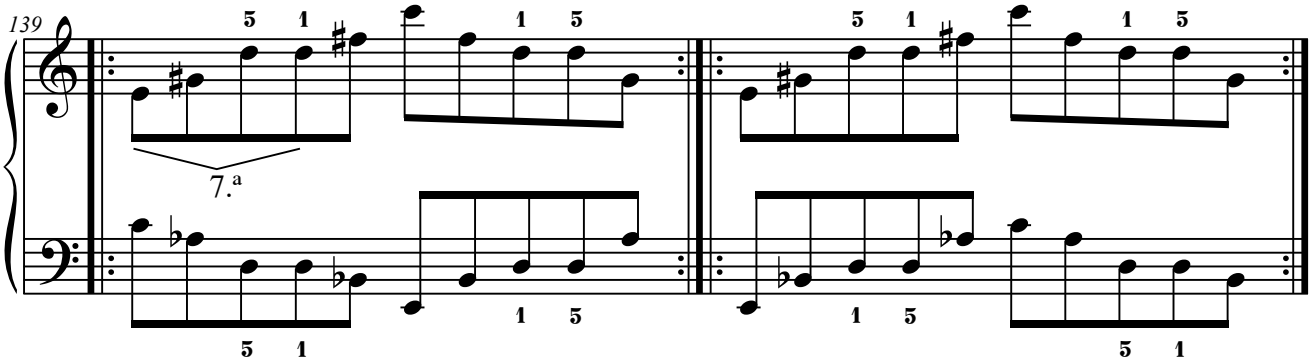

4.D.1.6.2. D4+D3.

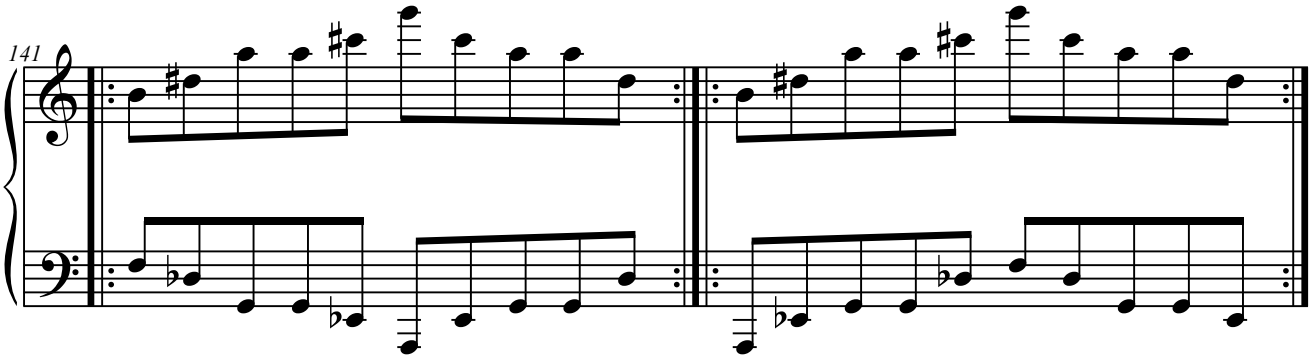

4.D.1.7. Elementos a distancia de 8.ª

4.D.1.7.1. D1+D1(8.ª).

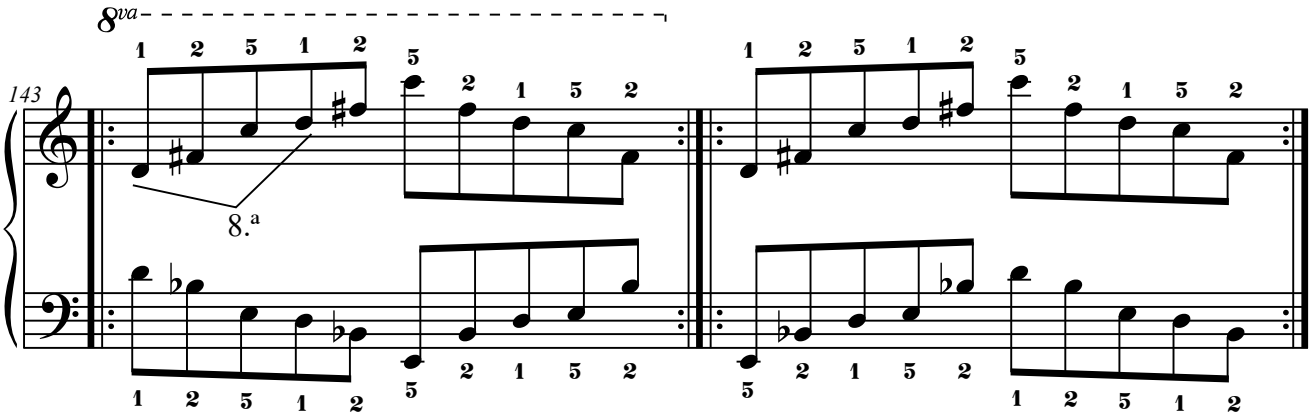

4.D.1.7.2. D2+D2(8.ª).

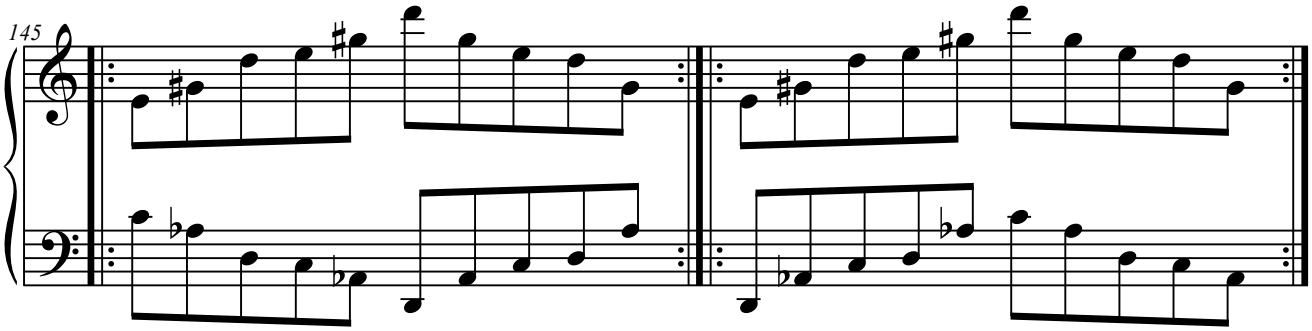

4.D.1.7.3. D3+D3(8.ª).

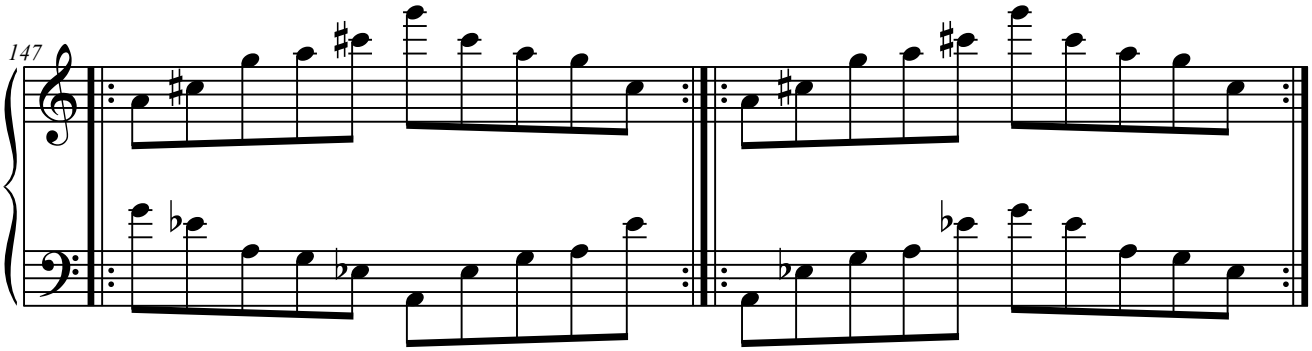

4.D.1.7.4. D4+D4(8.ª).

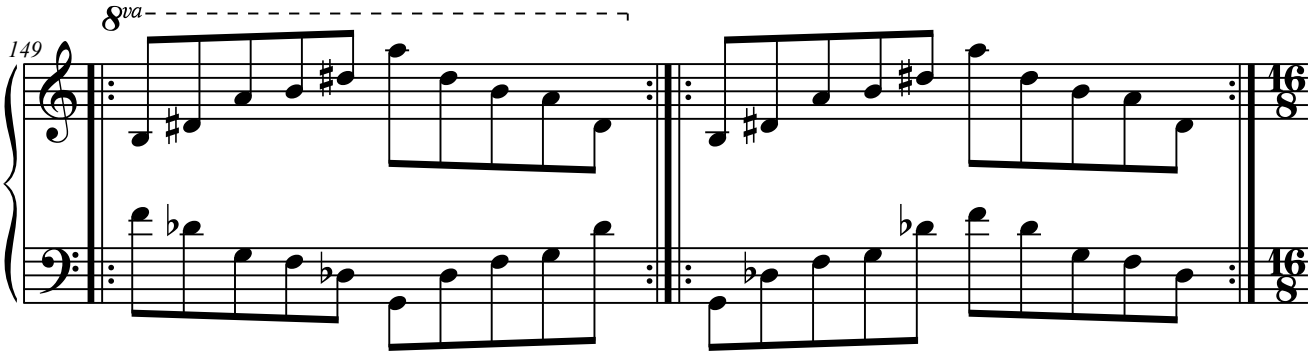

4.D.2. Con tres elementos.

4.D.2.1. Elementos a distancia de 4.ª

4.D.2.1.1. D2+D3+D1.

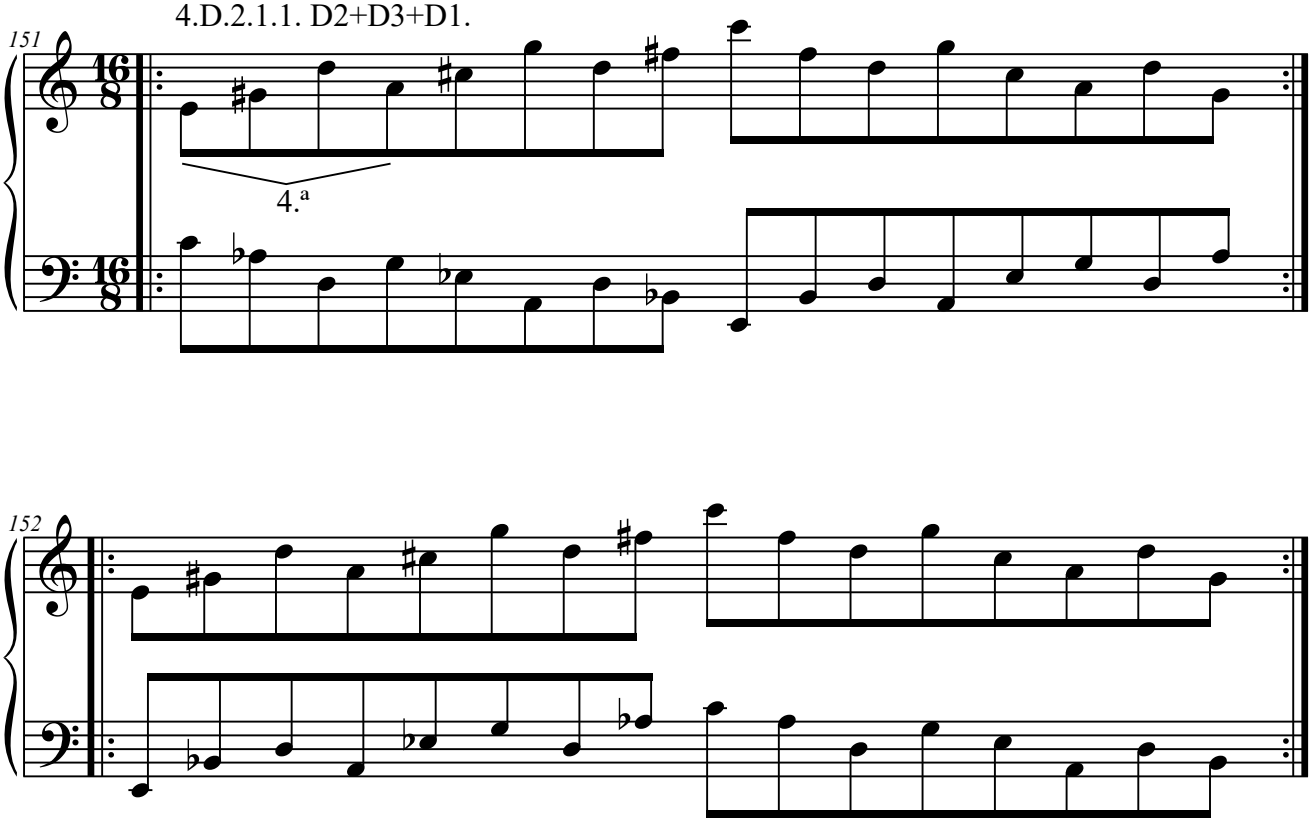

4.D.2.1.2. D4+D2+D3.

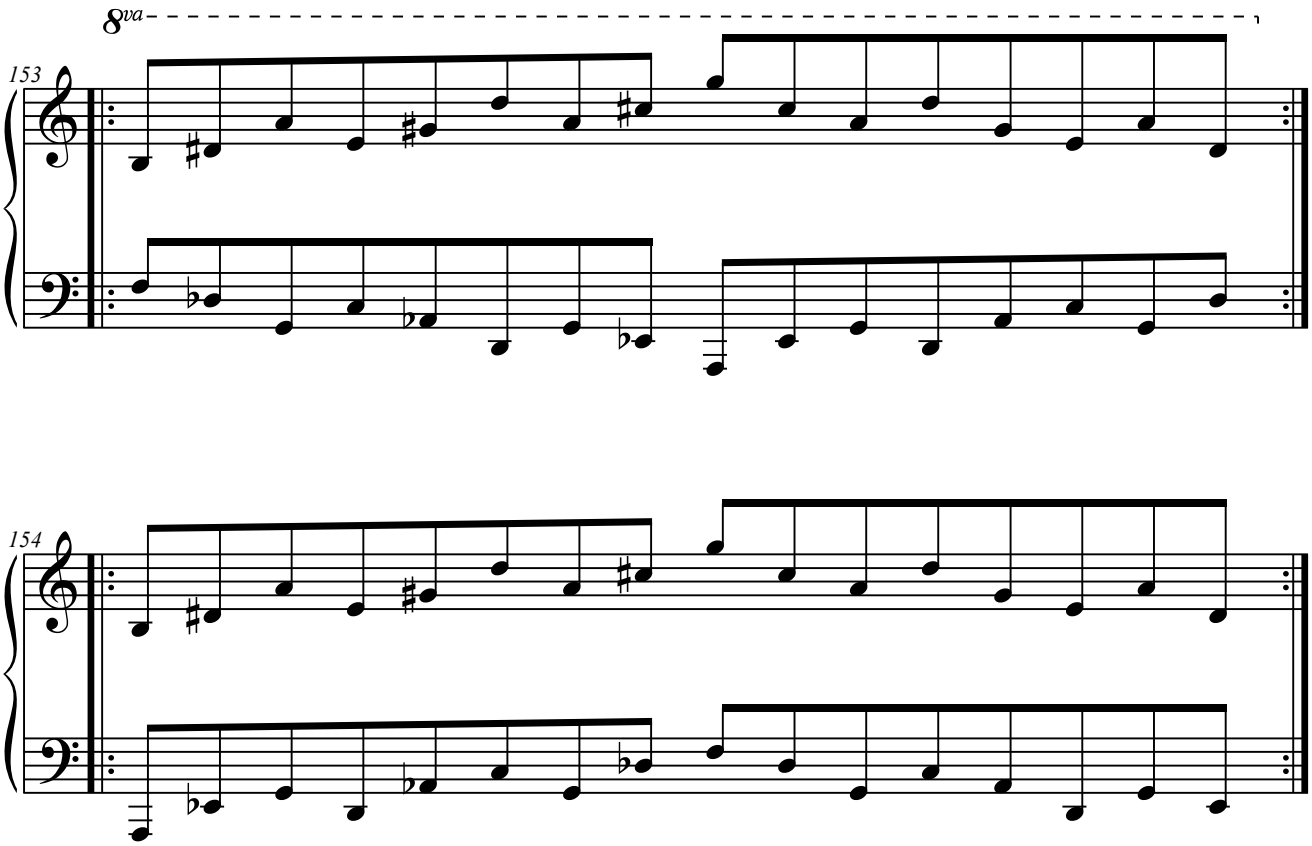

4.D.2.2. Elementos a distancia de 5.ª

4.D.2.2.1. D1+D3+D2.

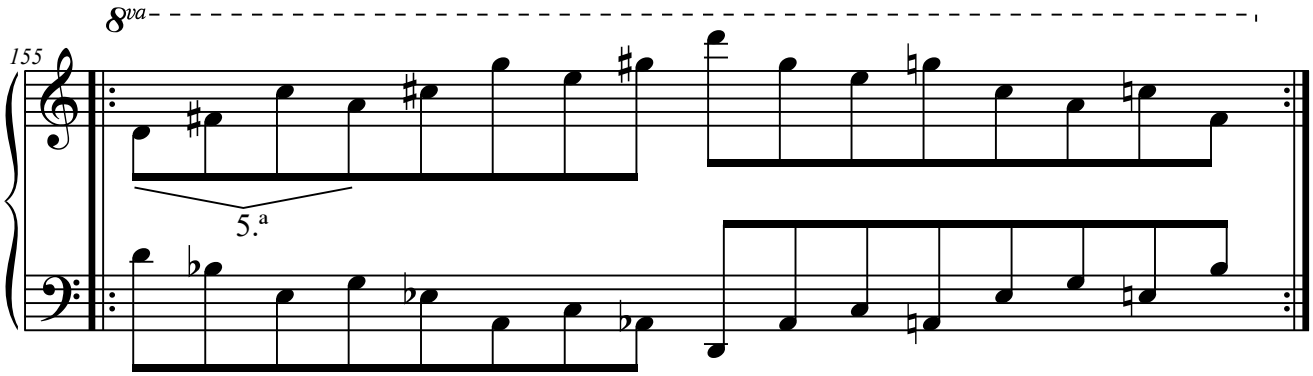

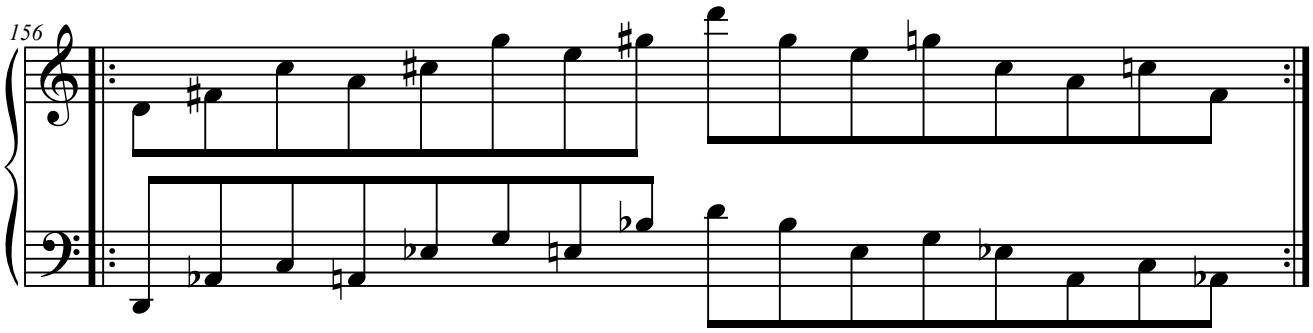

4.D.2.2.2. D3+D2+D4.

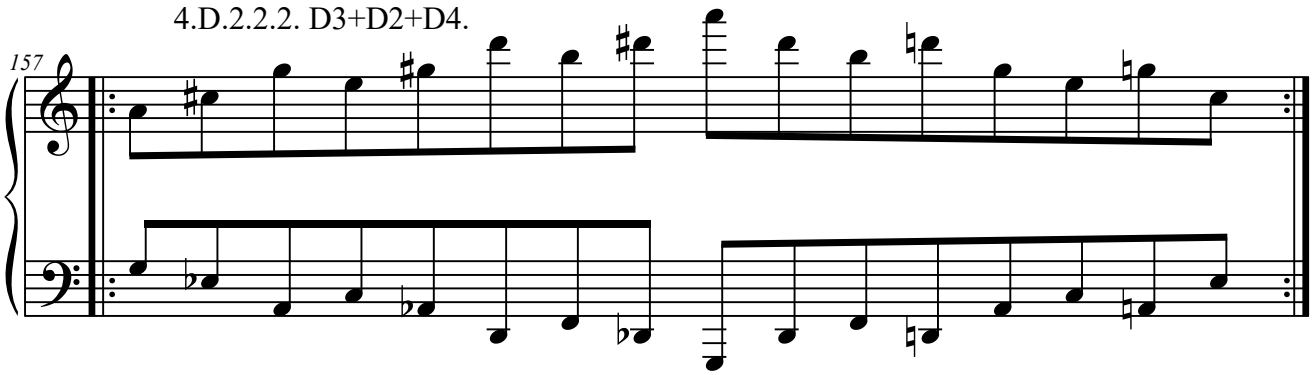

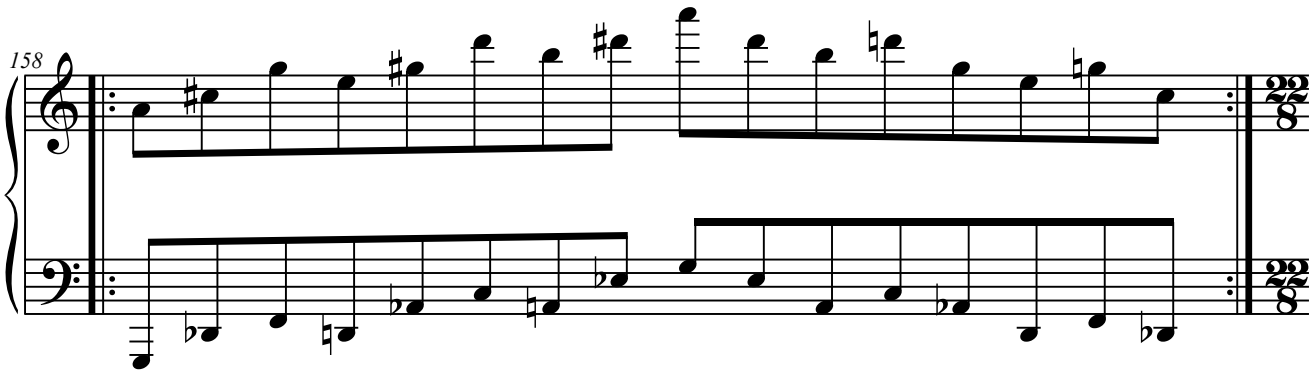

4.D.3. Con cuatro elementos.

4.D.3.1. Elementos a distancia de 4.ª

4.D.3.1.1. D4+D2+D3+D1.

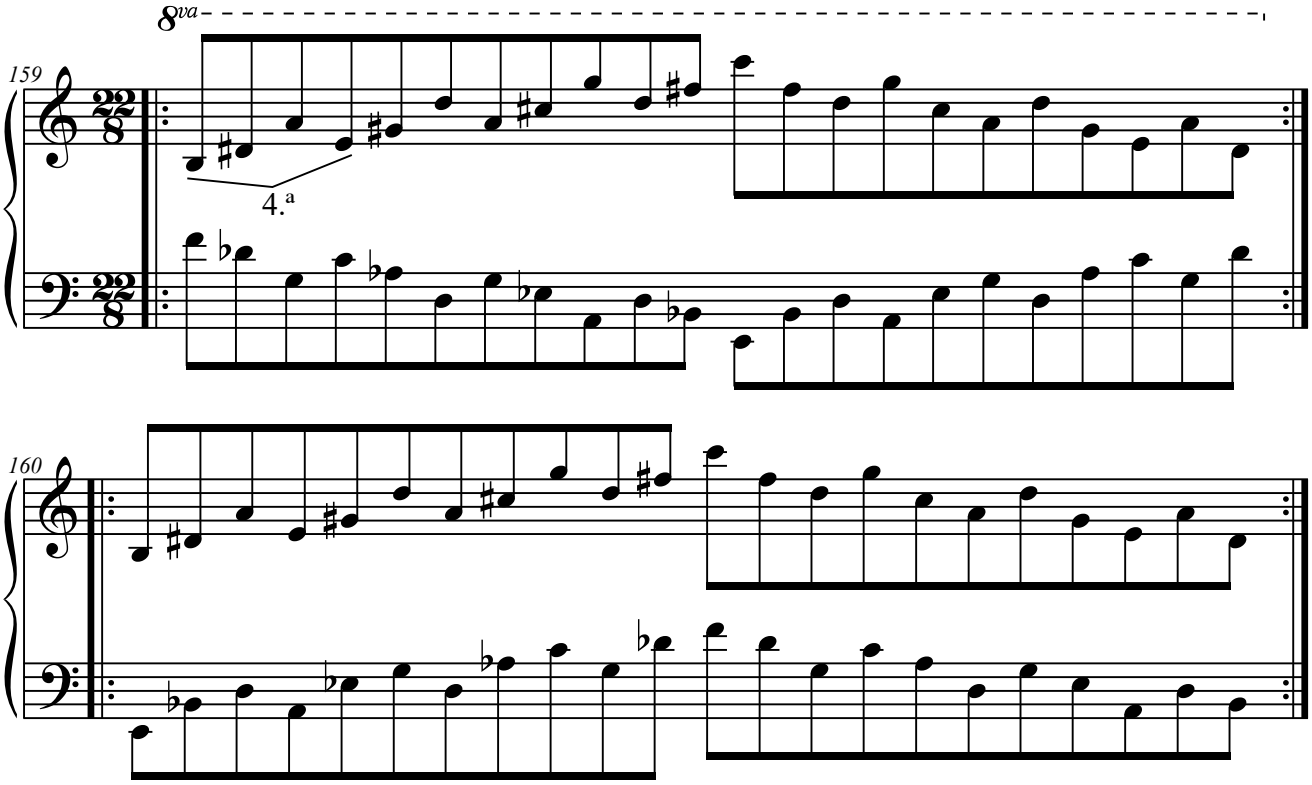

4.D.3.2. Elementos a distancia de 5.ª

4.D.3.2.1. D1+D3+D2+D4.

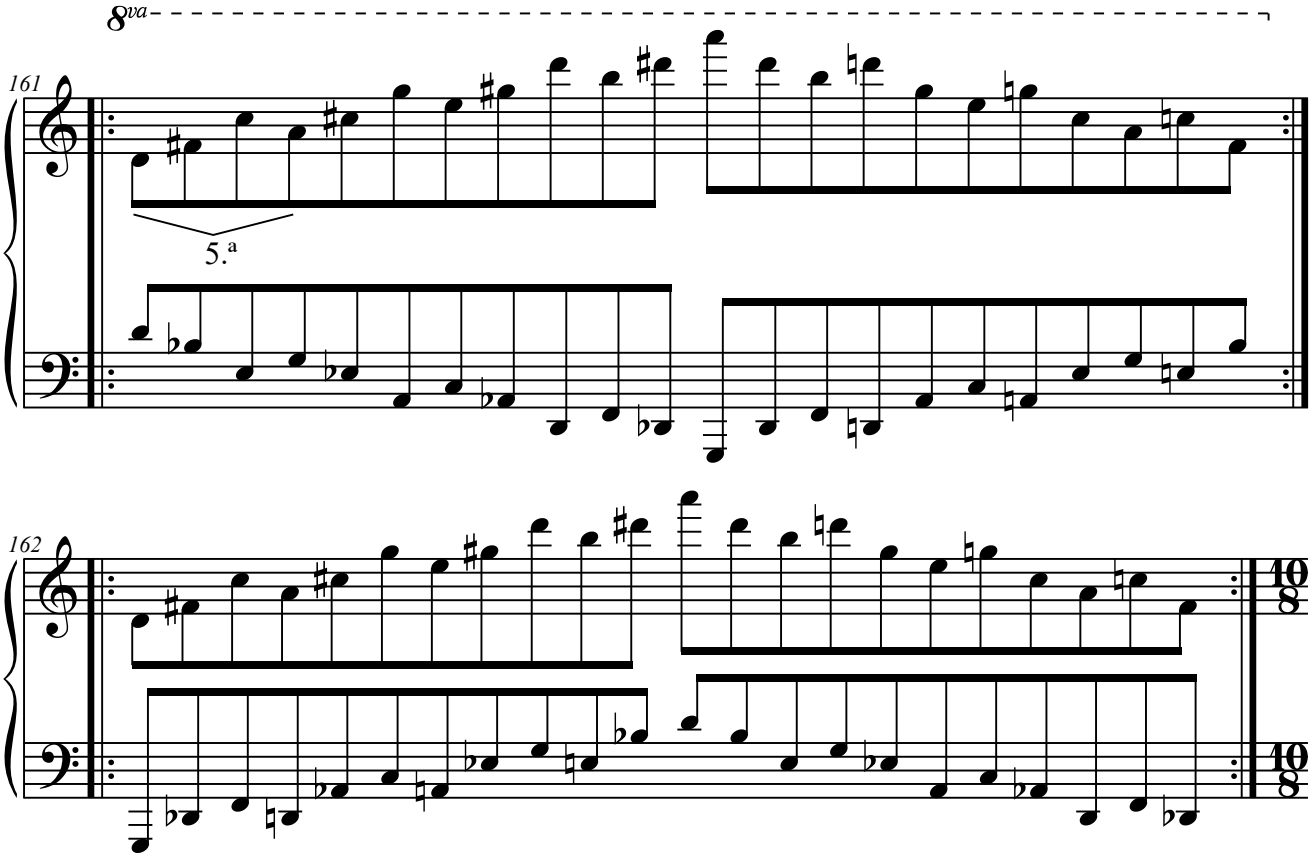

4.E. Columna E.

4.E.1. Con dos elementos.

4.E.1.1. Elementos a distancia de 8.ª

4.E.1.1.1. E1+E1(8.ª).

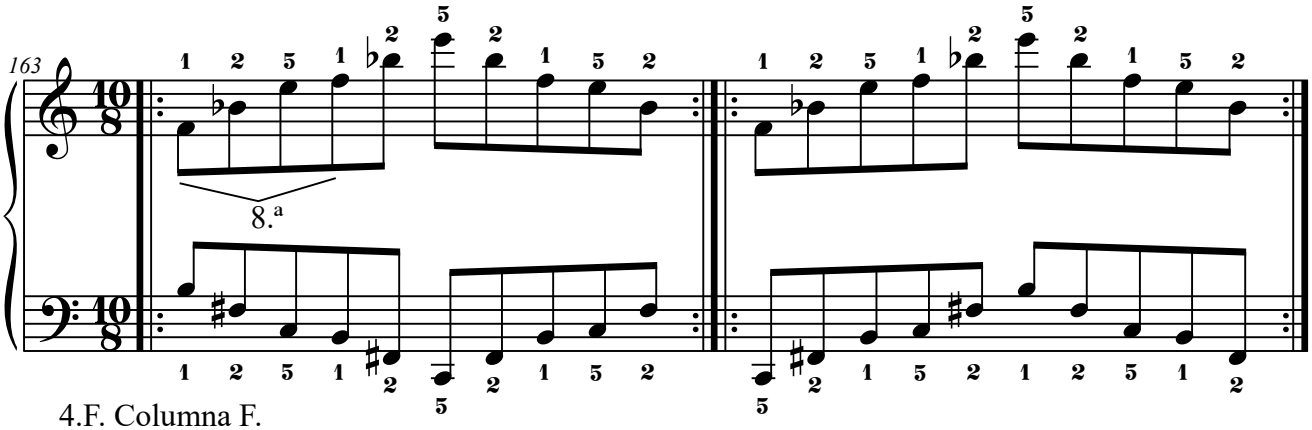

4.F. Columna F.

4.F.1. Con dos elementos.

4.F.1.1. Elementos a distancia de 2.ª

4.F.1.1.1. F1+F2.

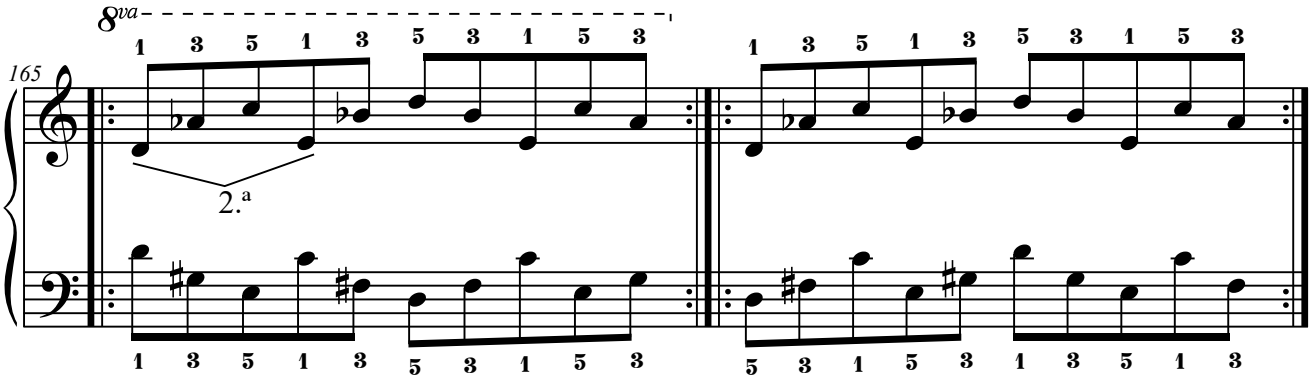

4.F.1.1.2. F3+F4.

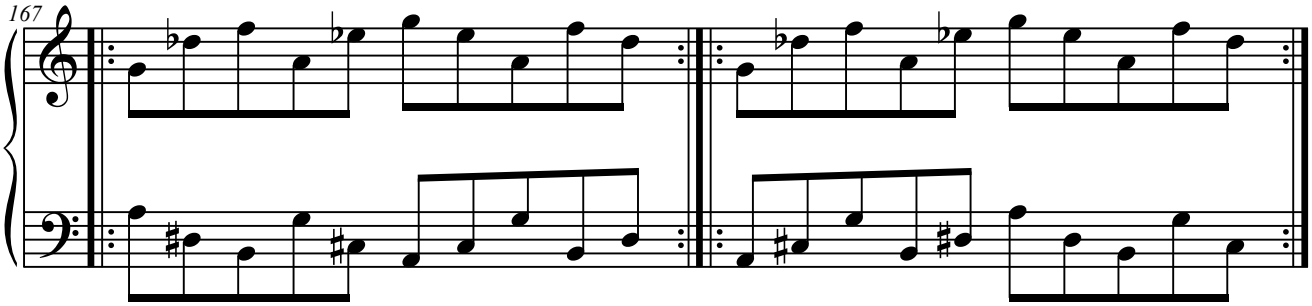

4.F.1.2. Elementos a distancia de 3.ª

4.F.1.2.1. F2+F3.

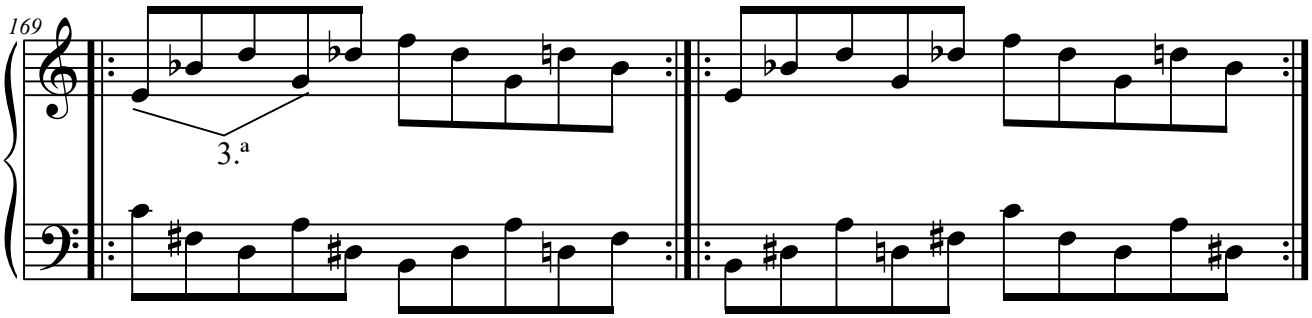

4.F.1.3. Elementos a distancia de 4.ª

4.F.1.3.1. F1+F3.

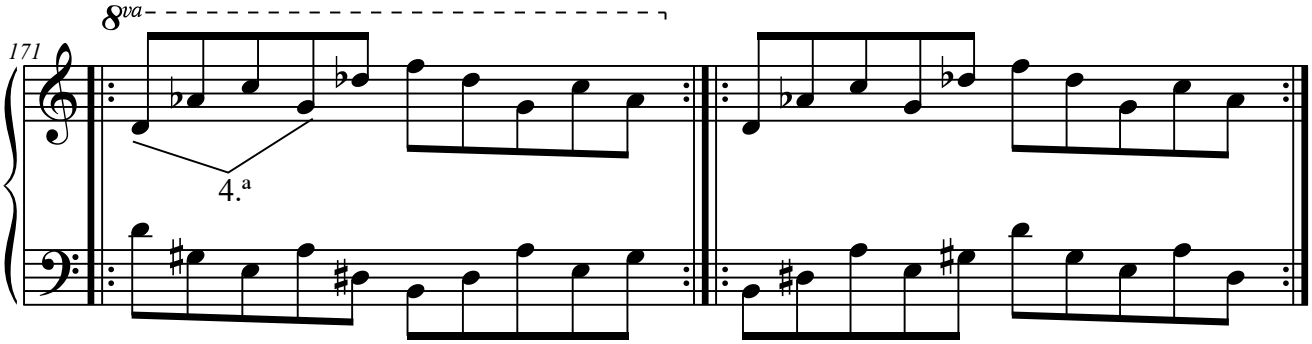

4.F.1.3.2. F2+F4.

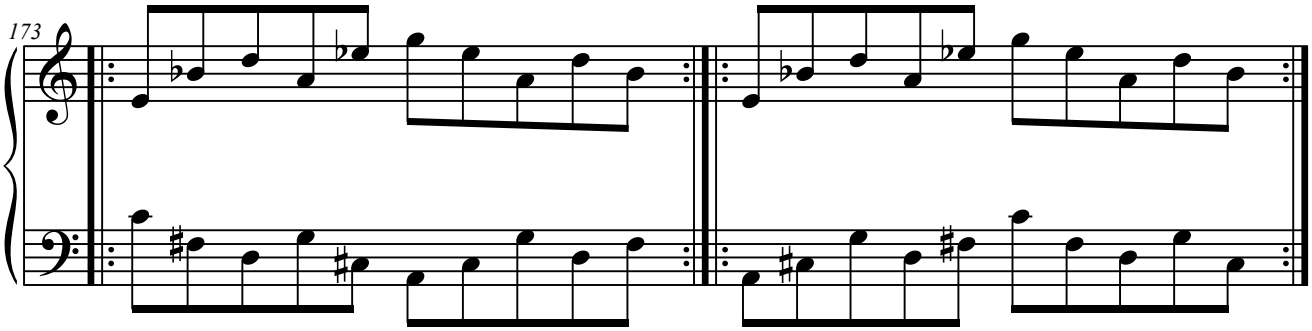

4.F.1.3.3. F4+F1.

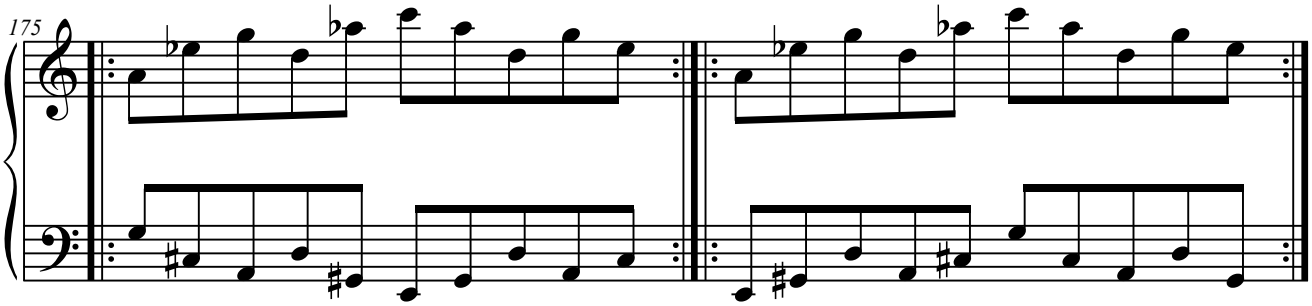

4.F.1.4. Elementos a distancia de 5.ª

4.F.1.4.1. F1+F4.

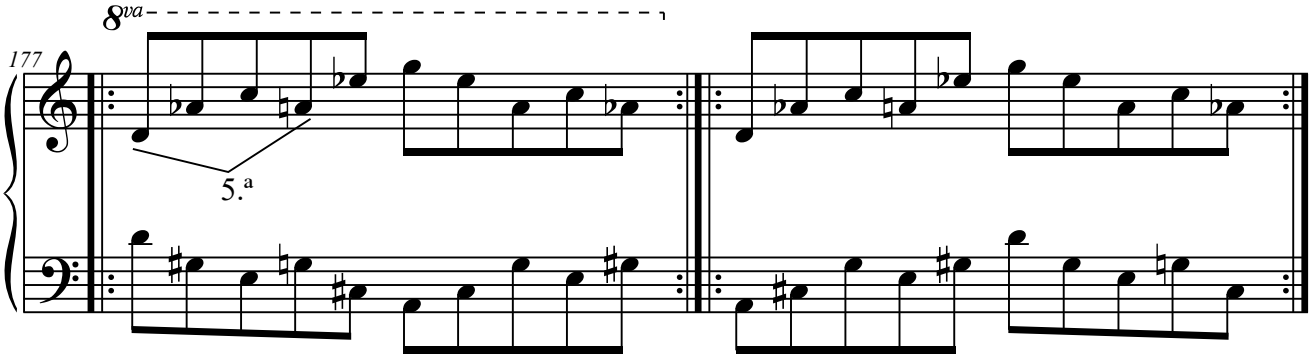

4.F.1.4.2. F3+F1.

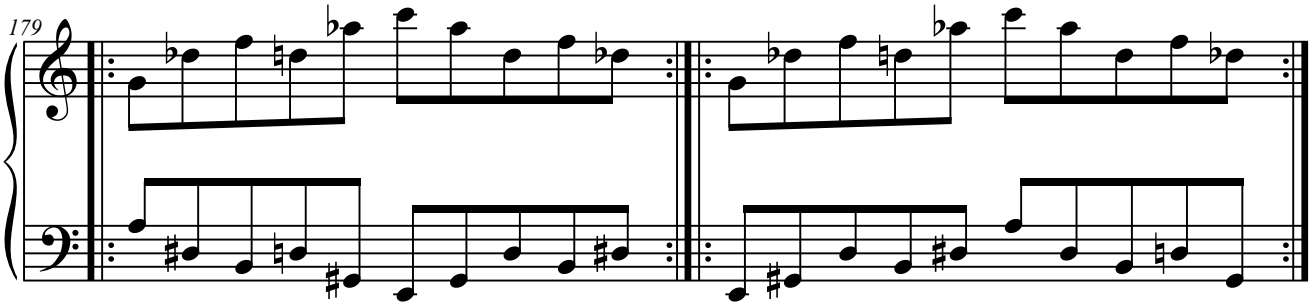

4.F.1.4.3. F4+F2.

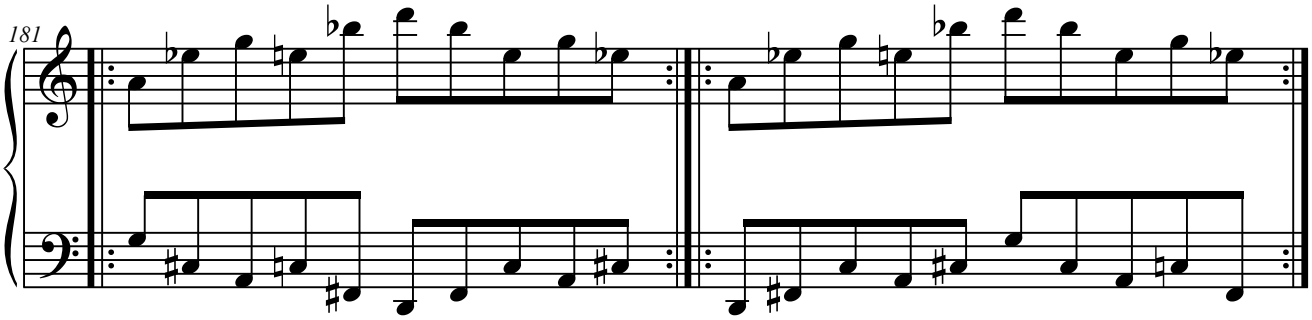

4.F.1.5. Elementos a distancia de 6.ª

4.F.1.5.1. F3+F2.

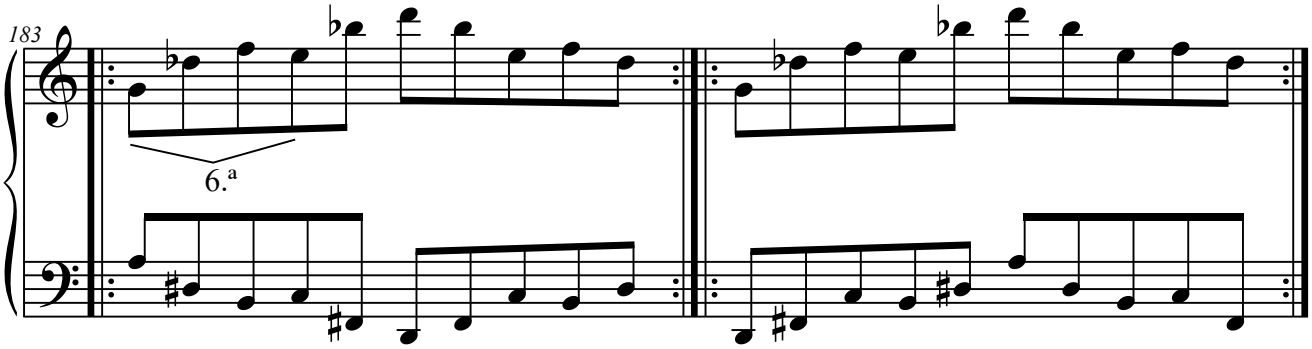

4.F.1.6. Elementos a distancia de 7.ª

4.F.1.6.1. F2+F1.

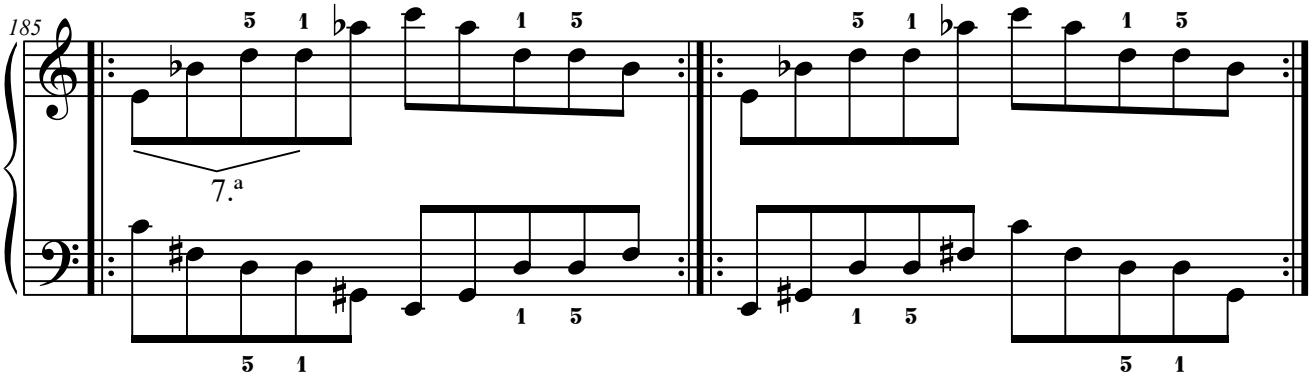

4.F.1.6.2. F4+F3.

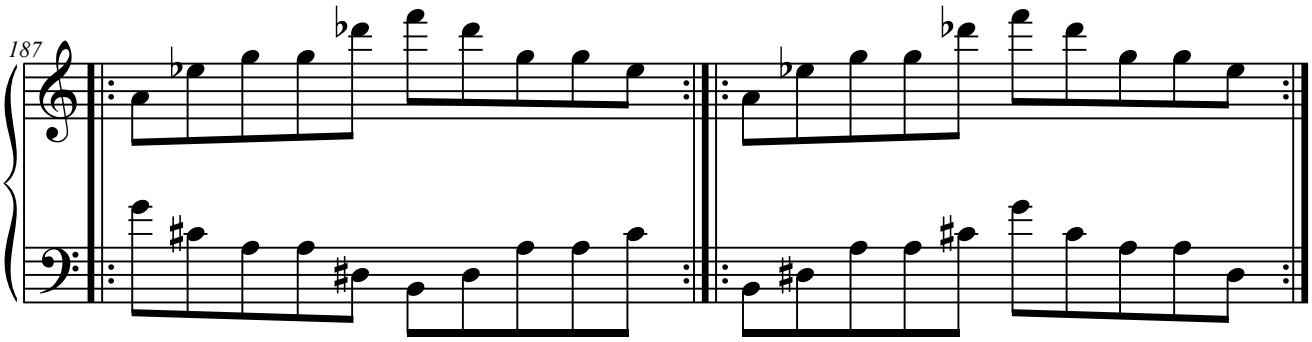

4.F.1.7. Elementos a distancia de 8.ª

4.F.1.7.1. F1+F1(8.ª).

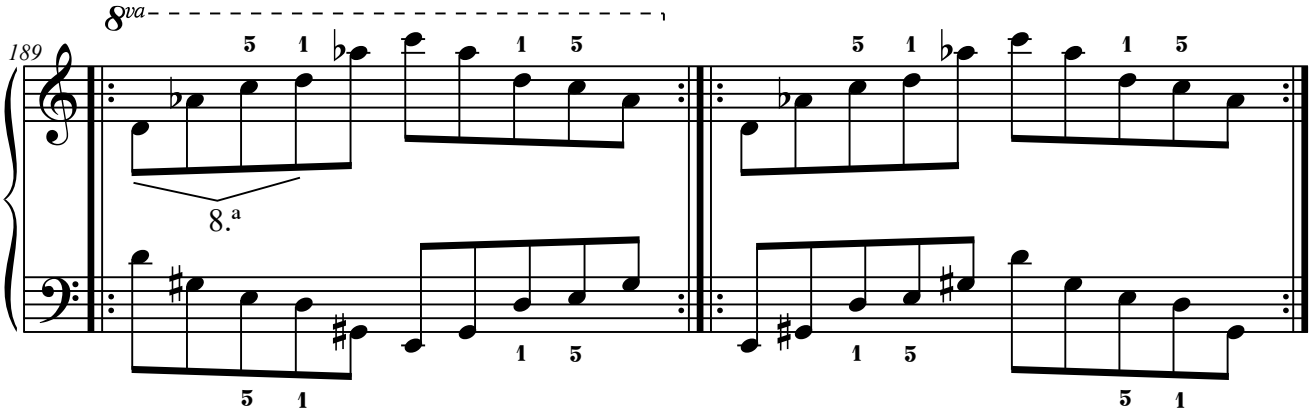

4.F.1.7.2. F2+F2(8.ª).

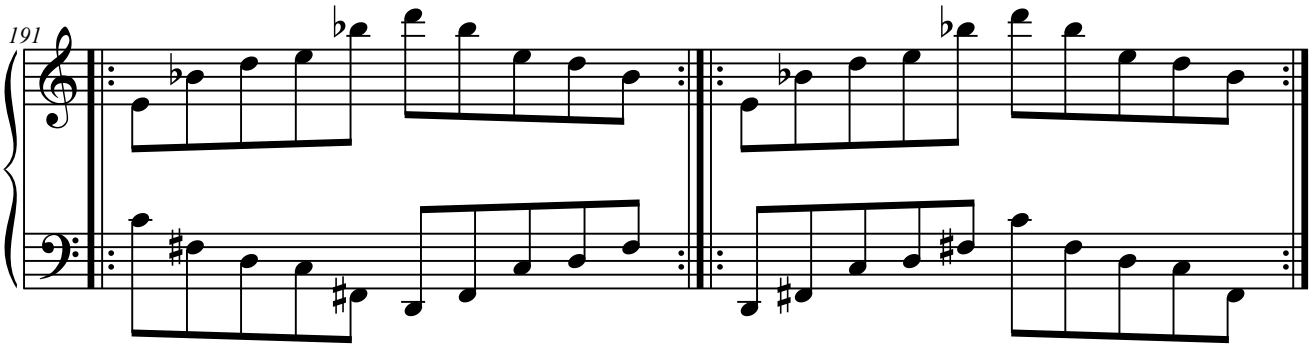

4.F.1.7.3. F3+F3(8.ª).

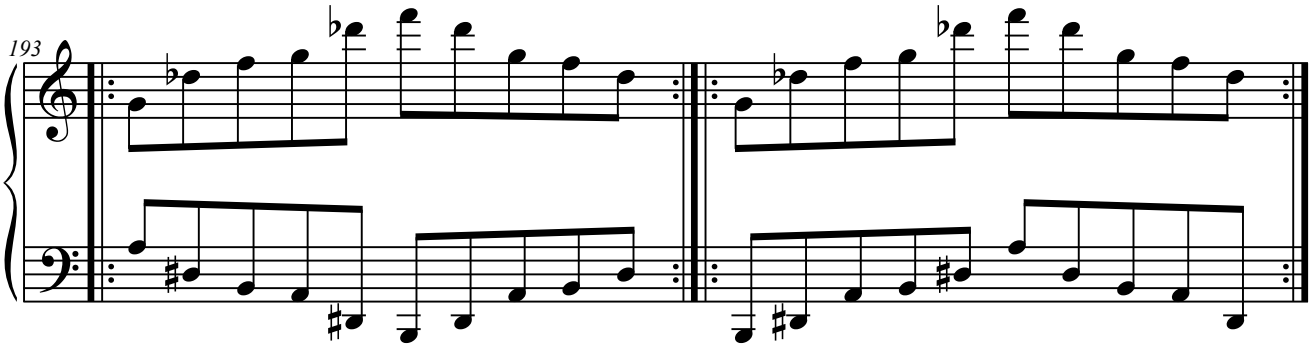

4.F.1.7.4. F4+F4(8.ª).

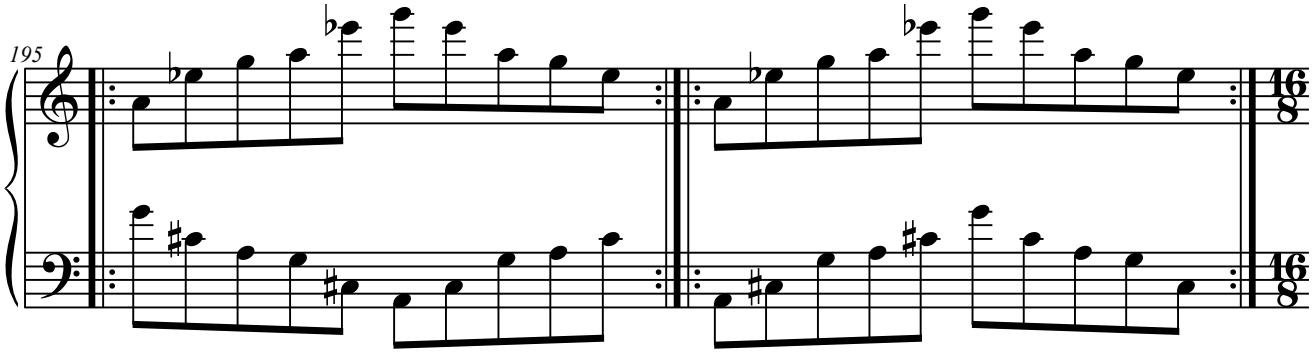

4.F.2. Con tres elementos.

4.F.2.1. Elementos a distancia de 4.ª

4.F.2.1.1. F2+F4+F1.

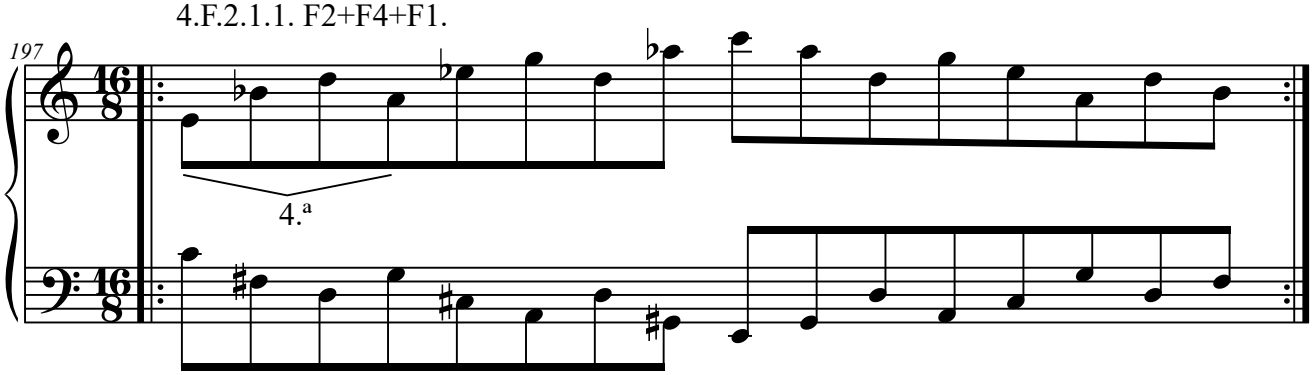

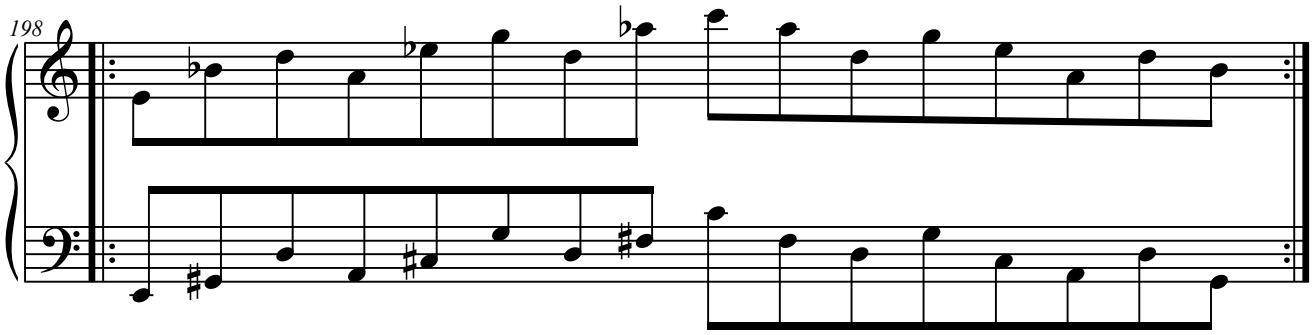

4.F.2.1.2. F4+F1+F3.

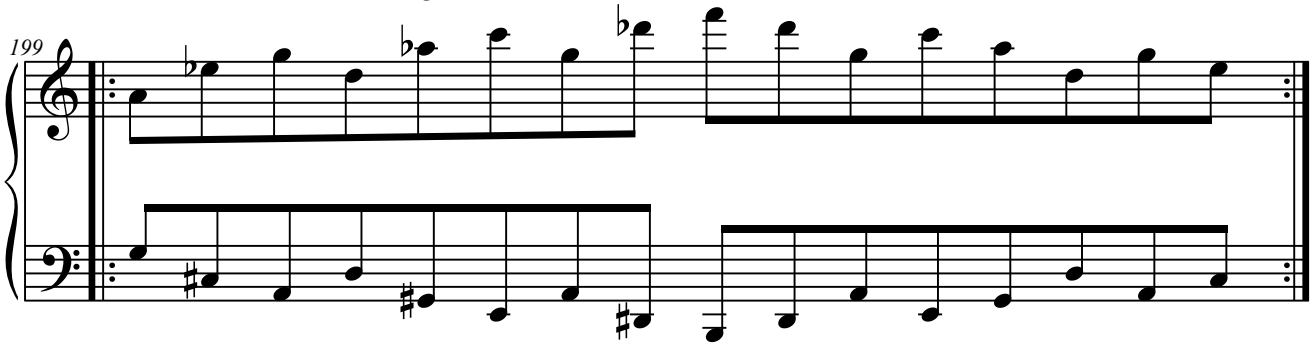

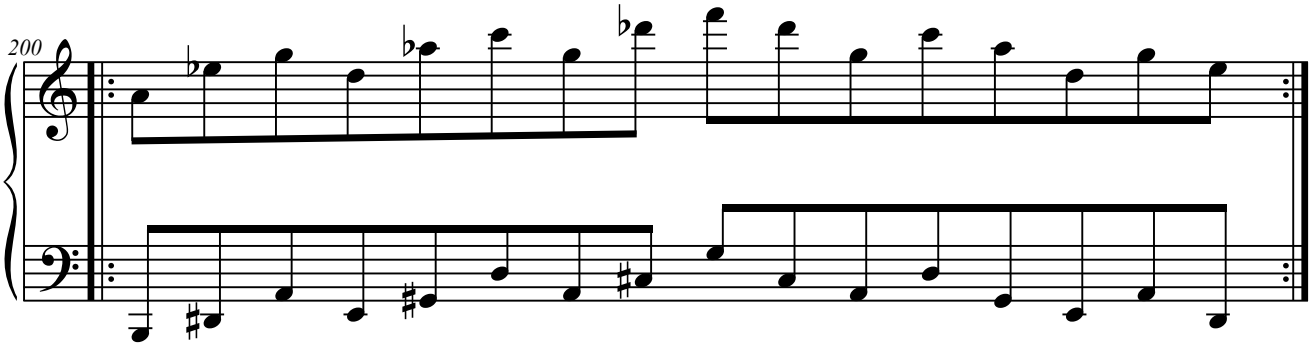

4.F.2.2. Elementos a distancia de 5.ª

4.F.2.2.1. F1+F4+F2.

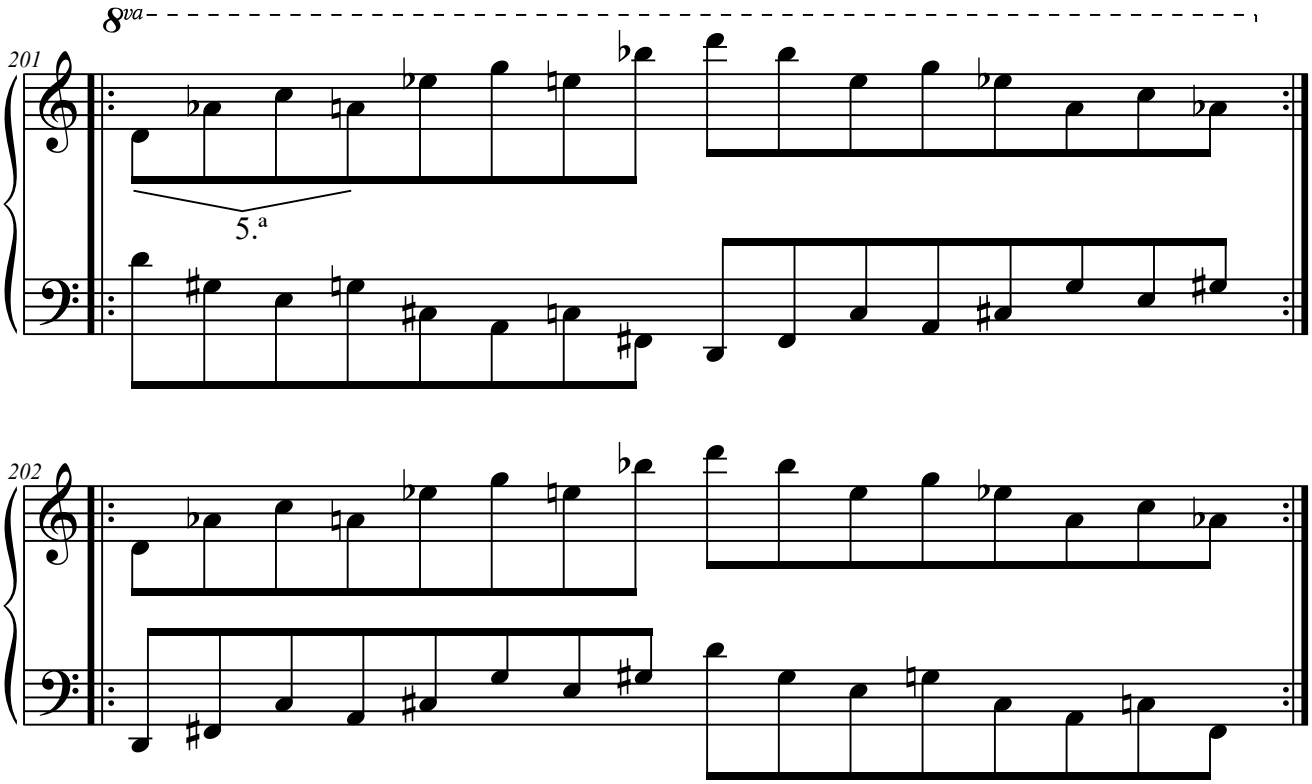

4.F.2.2.2. F3+F1+F4.

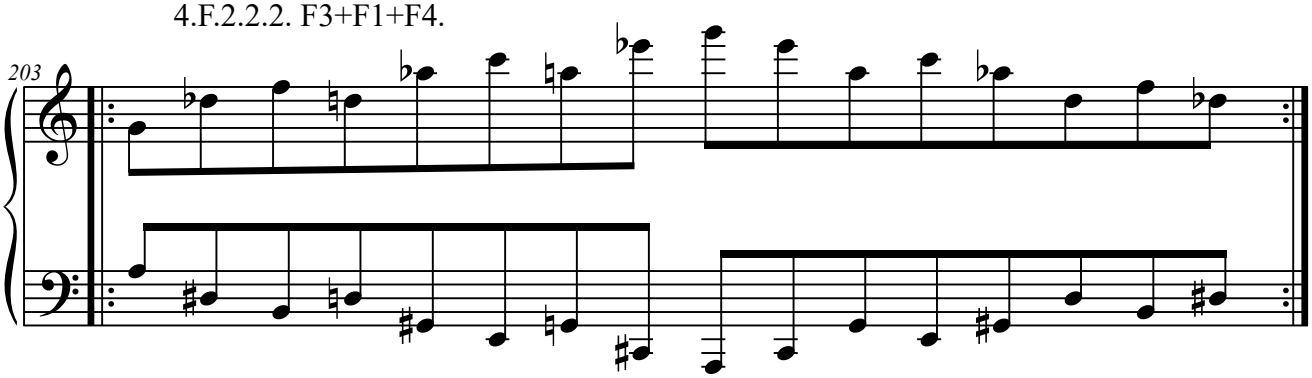

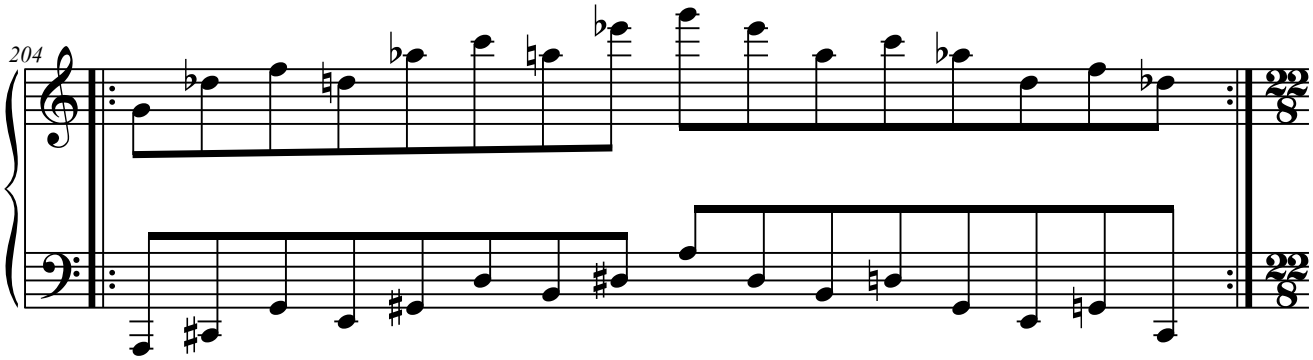

4.F.3. Con cuatro elementos.

4.F.3.1. Elementos a distancia de 4.ª

4.F.3.1.1. F2+F4+F1+F3.

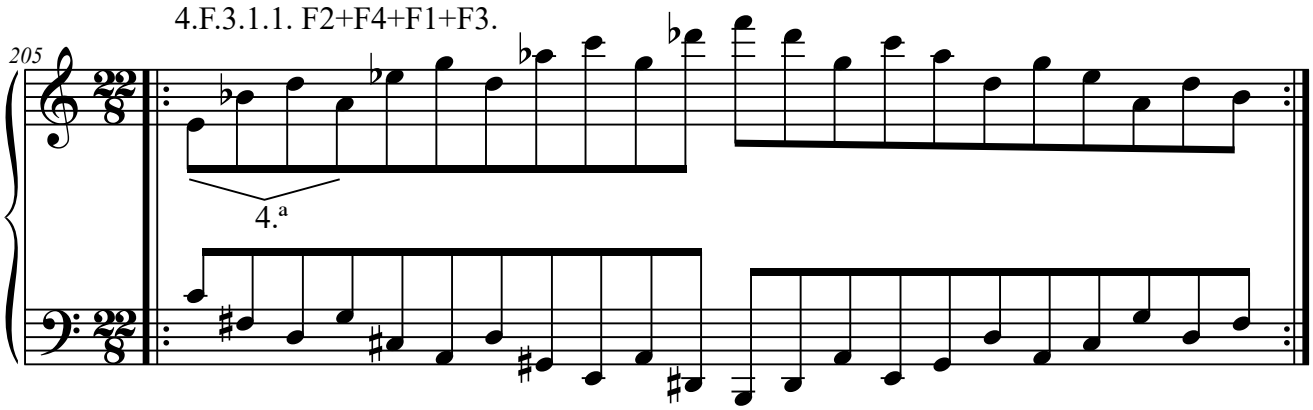

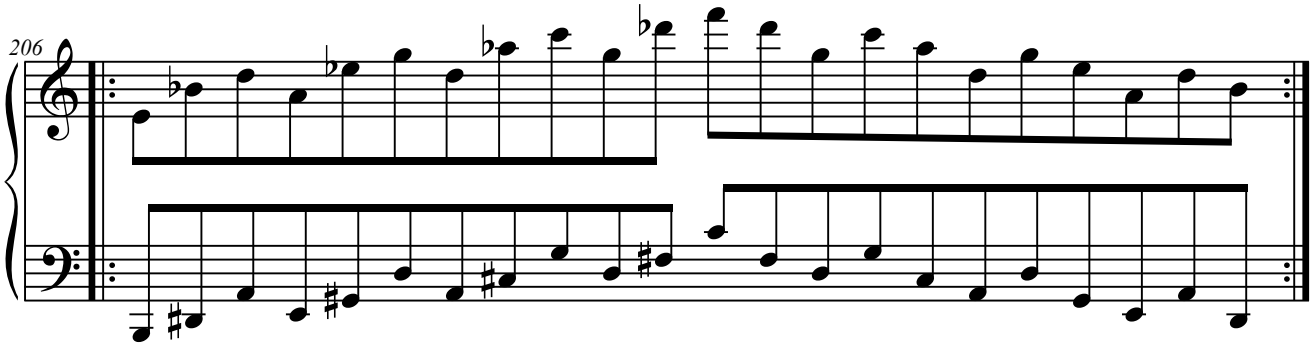

4.F.3.2. Elementos a distancia de 5.ª

4.F.3.2.1. F3+F1+F4+F2.

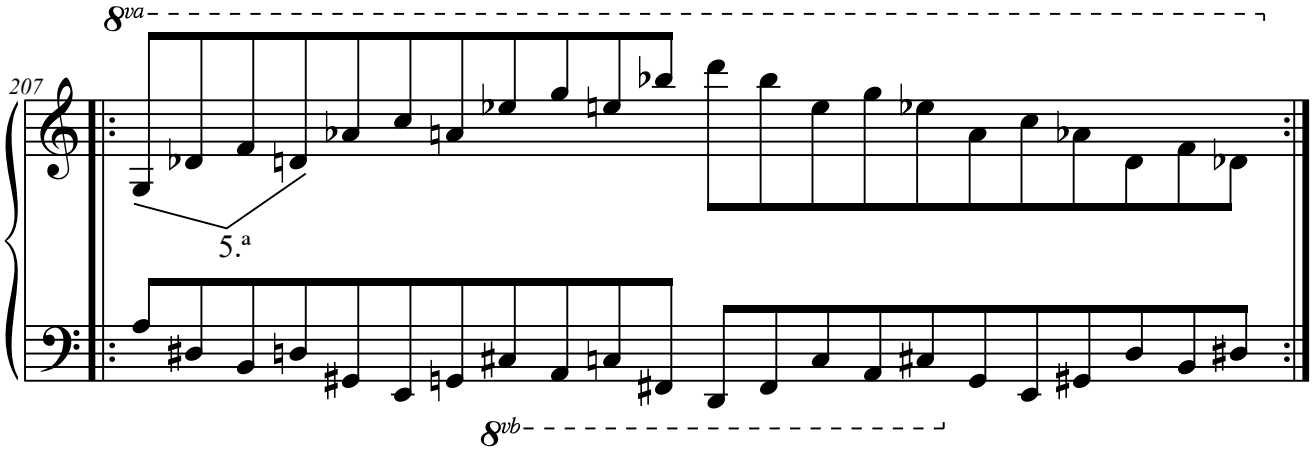

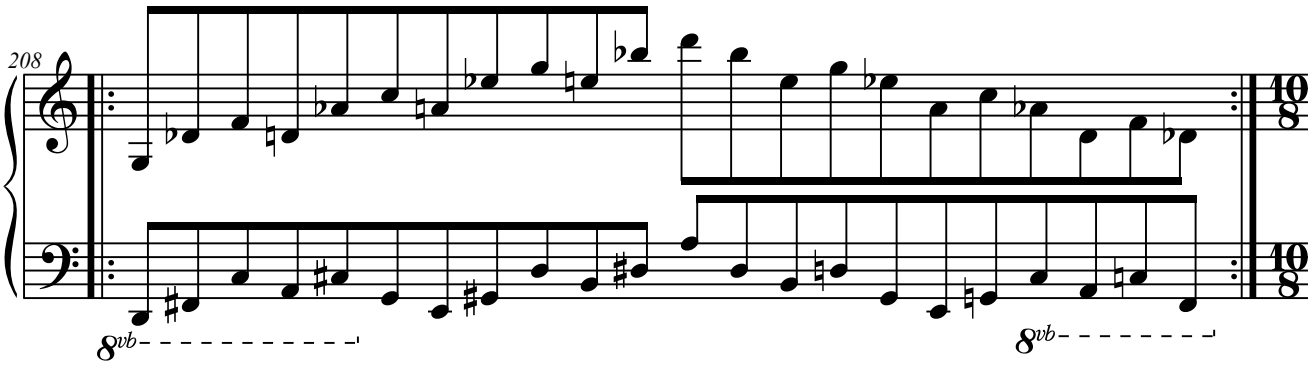

4.G. Columna G.
4.G.1. Con dos elementos.
4.G.1.1. Elementos a distancia de 8.ª
4.G.1.1.1. G1+G1(8.ª).

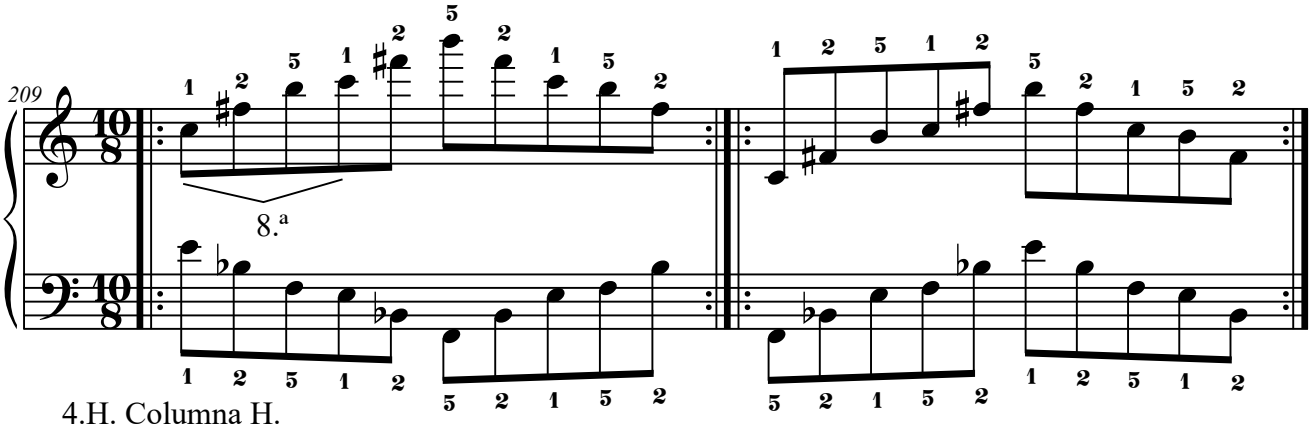

4.H. Columna H.
4.H.1. Con dos elementos.
4.H.1.1. Elementos a distancia de 8.ª
4.H.1.1.1. H1+H1(8.ª).

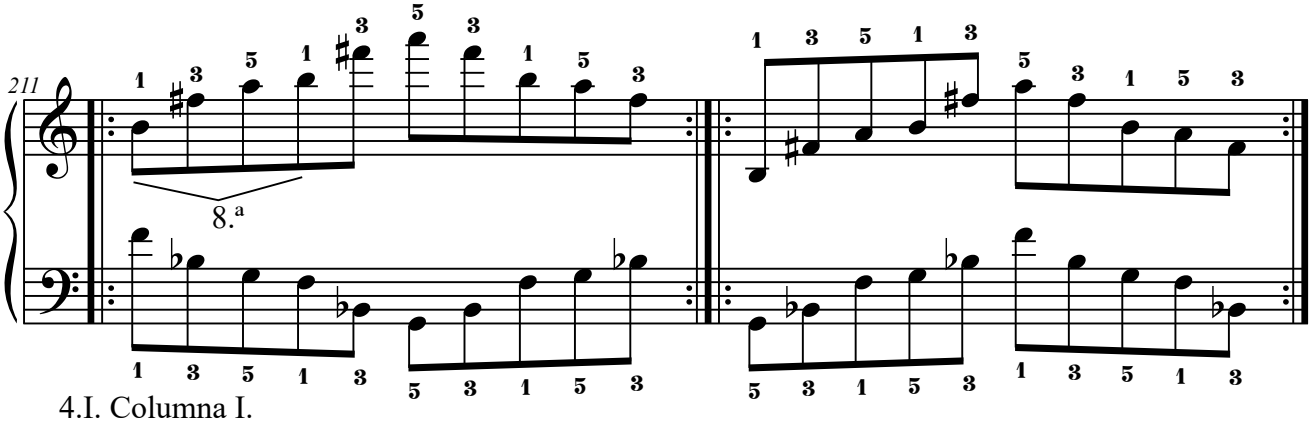

4.I. Columna I.
4.I.1. Con dos elementos.
4.I.1.1. Elementos a distancia de 4.ª
4.I.1.1.1. I1+I2.

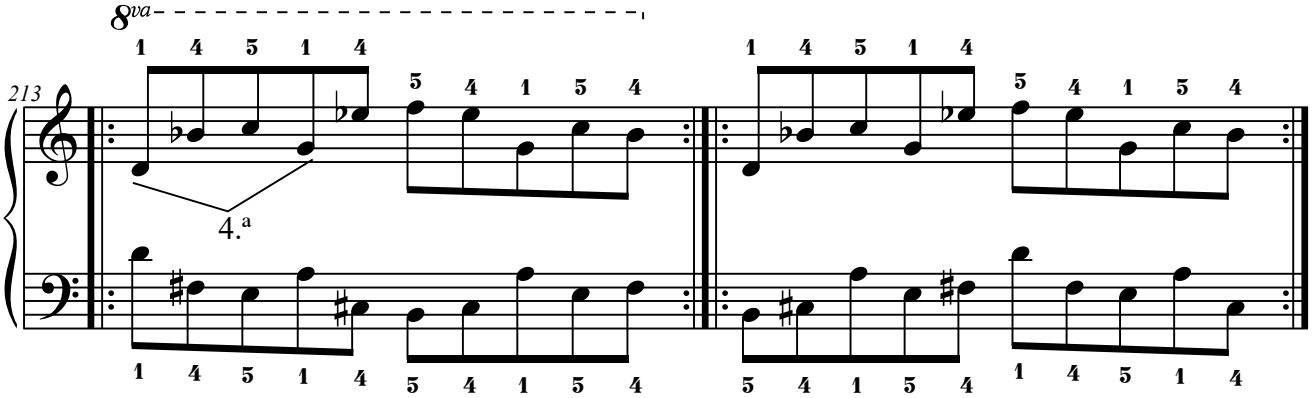

4.I.1.2. Elementos a distancia de 5.ª

4.I.1.2.1. I2+I1.

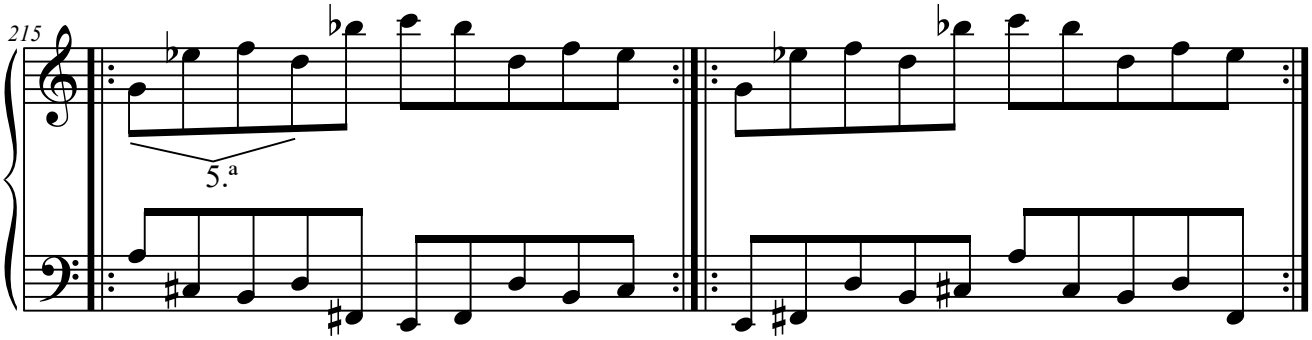

4.I.1.3. Elementos a distancia de 8.ª

4.I.1.3.1. I1+I1(8.ª).

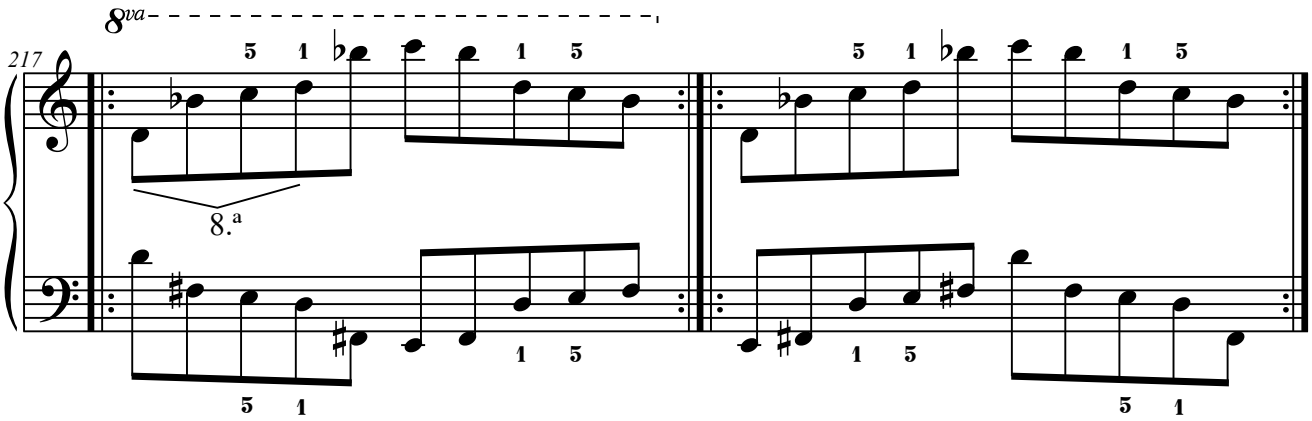

4.I.1.3.2. I2+I2(8.ª).

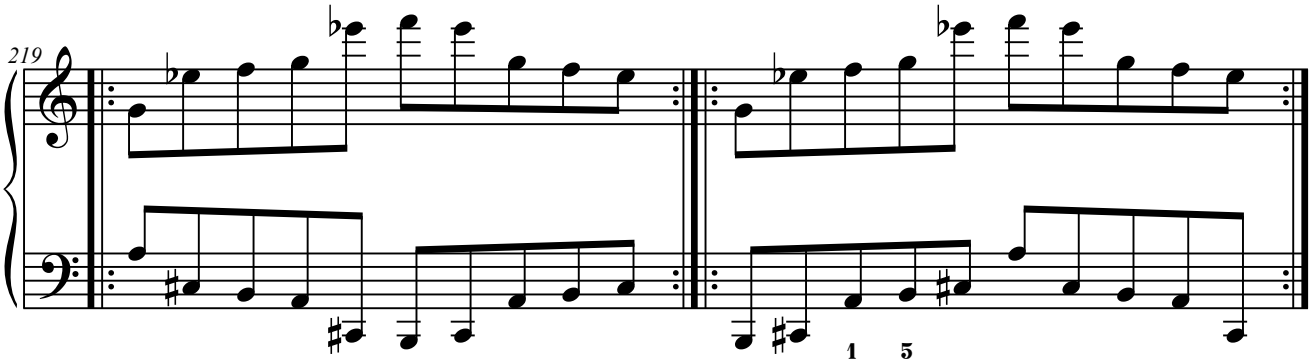

4.J. Columna J.

4.J.1. Con dos elementos.

4.J.1.1. Elementos a distancia de 4.ª

4.J.1.1.1. J2+J1.

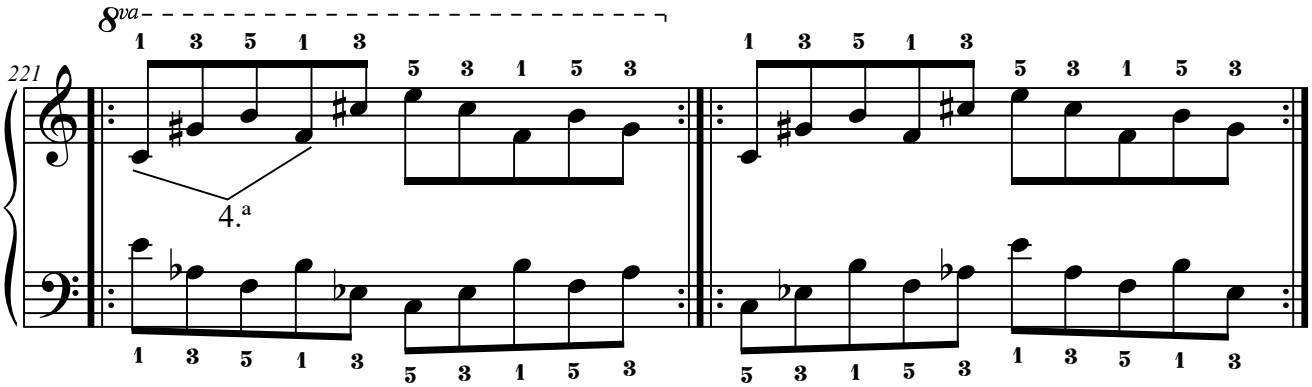

4.J.1.2. Elementos a distancia de 5.ª

4.J.1.2.1. J1+J2.

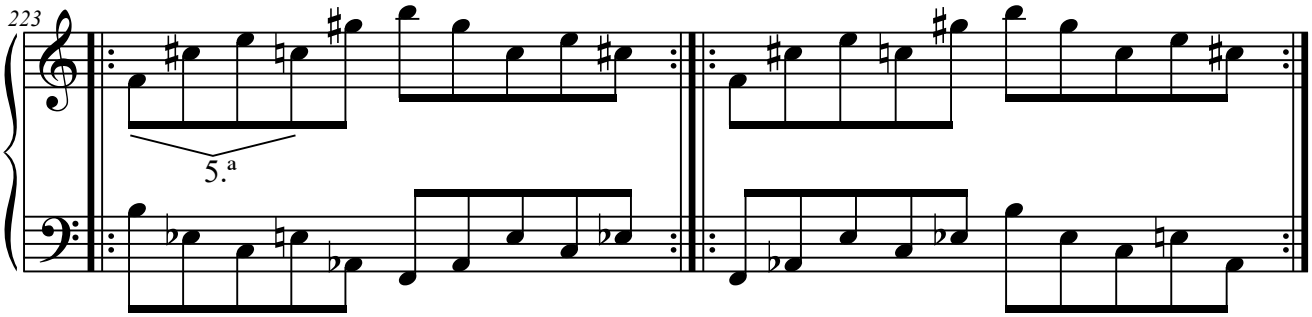

4.J.1.3. Elementos a distancia de 8.ª

4.J.1.3.1. J1+J1(8.ª).

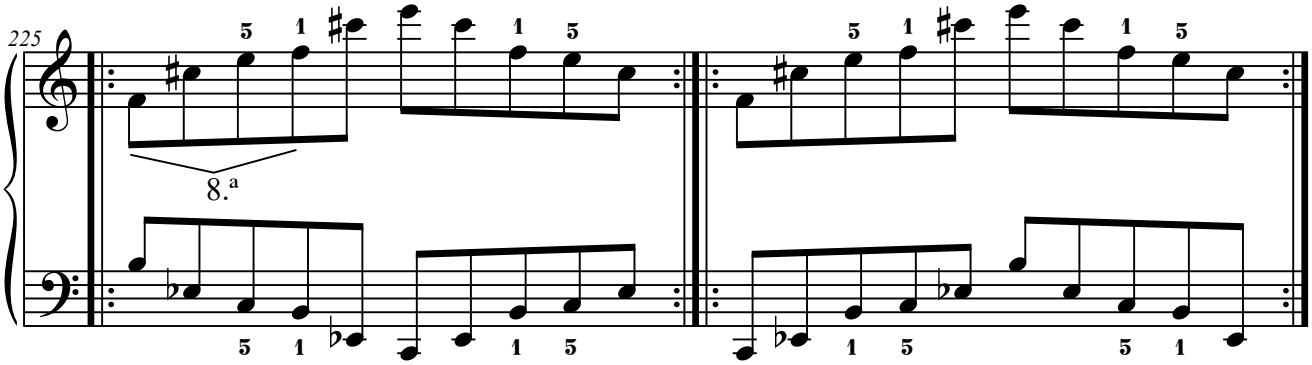

4.J.1.3.2. J2+J2(8.ª).

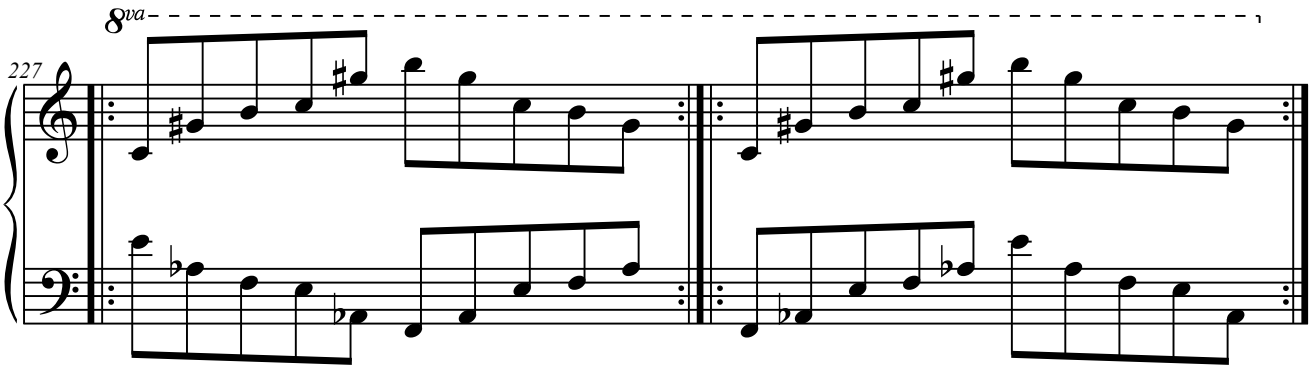

4.K. Columna K.

4.K.1. Con dos elementos.

4.K.1.1. Elementos a distancia de 2.ª

4.K.1.1.1. K2+K3.

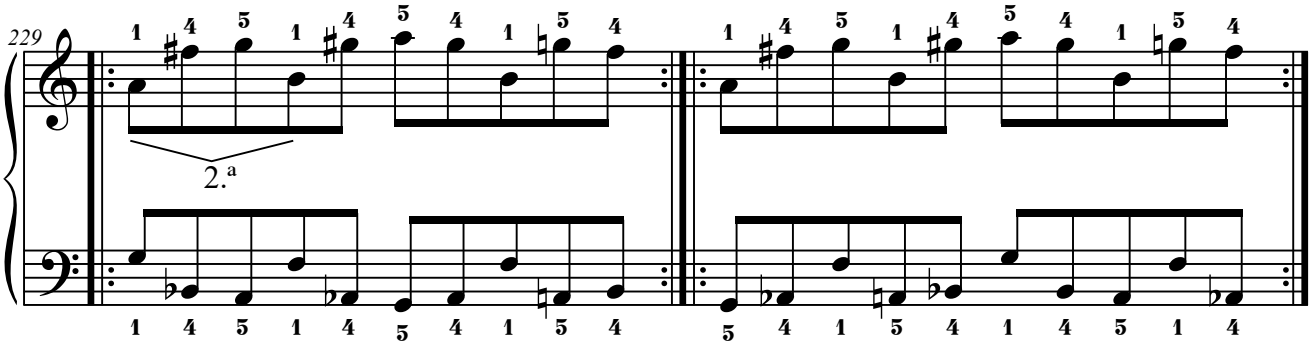

4.K.1.2. Elementos a distancia de 4.ª

4.K.1.2.1. K1+K2.

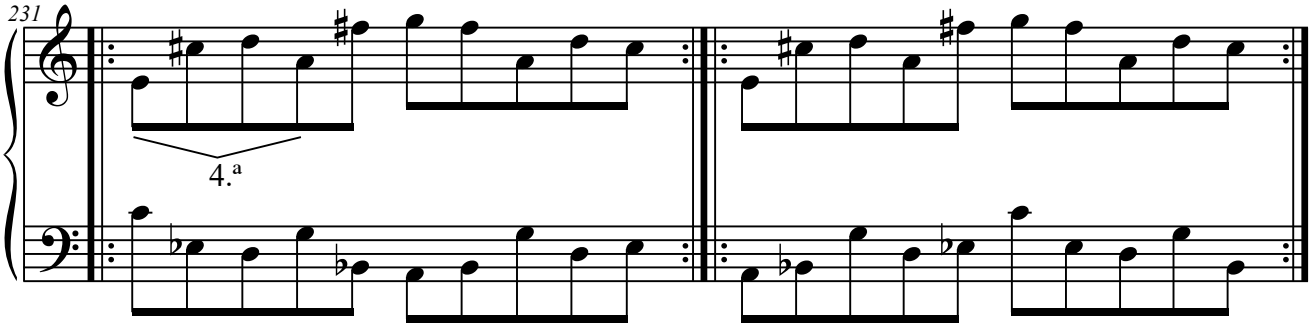

4.K.1.2.2. K3+K1.

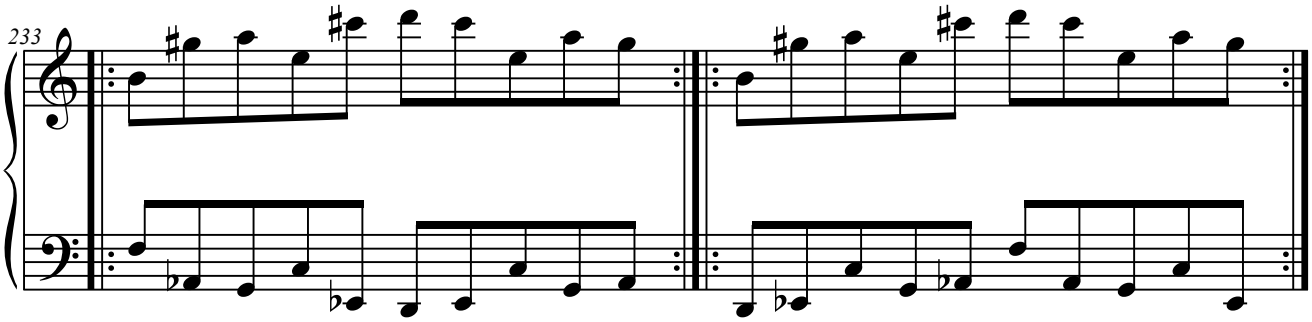

4.K.1.3. Elementos a distancia de 5.ª

4.K.1.3.1. K1+K3.

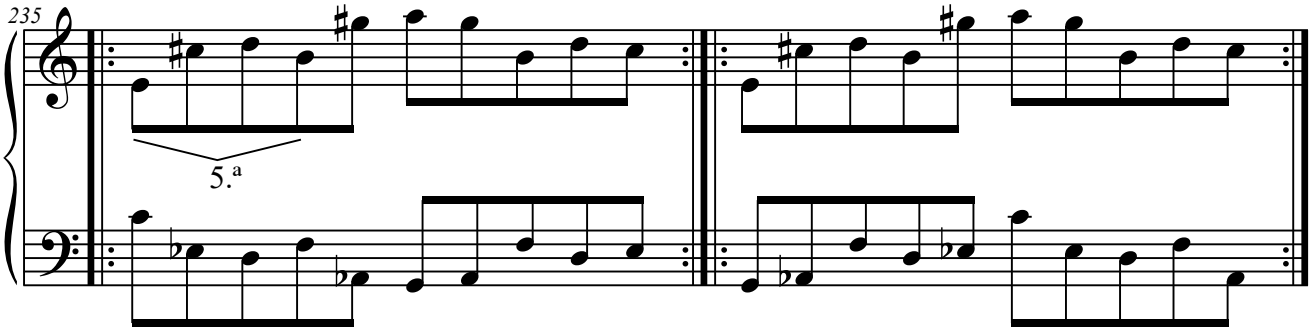

4.K.1.3.2. K2+K1.

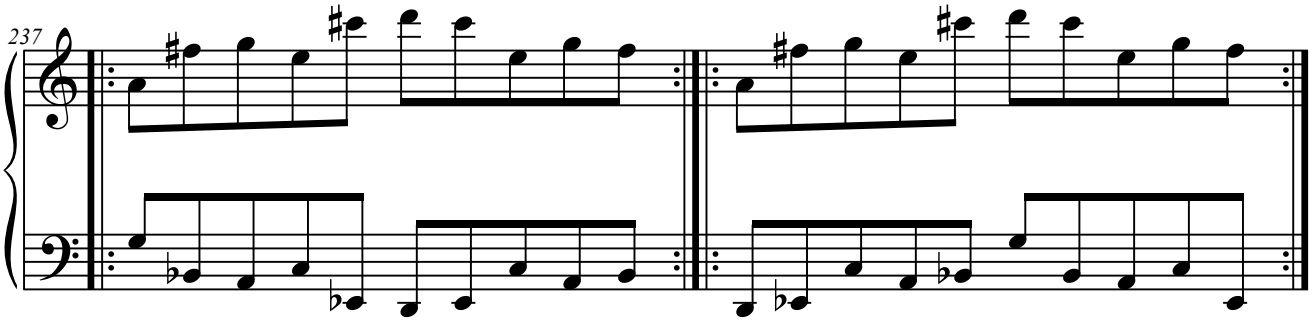

4.K.1.4. Elementos a distancia de 7.ª

4.K.1.4.1. K3+K2.

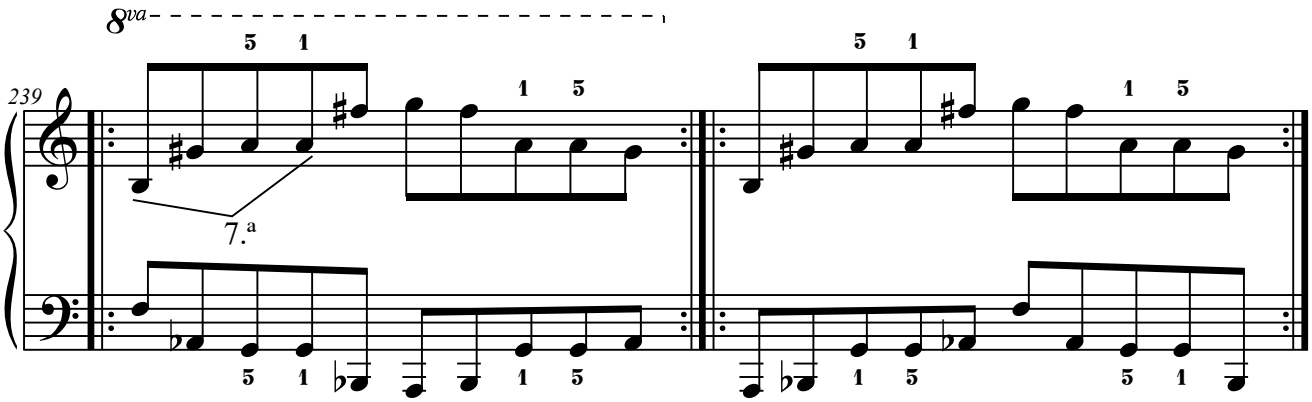

4.K.1.5. Elementos a distancia de 8.ª

4.K.1.5.1. K1+K1(8.ª).

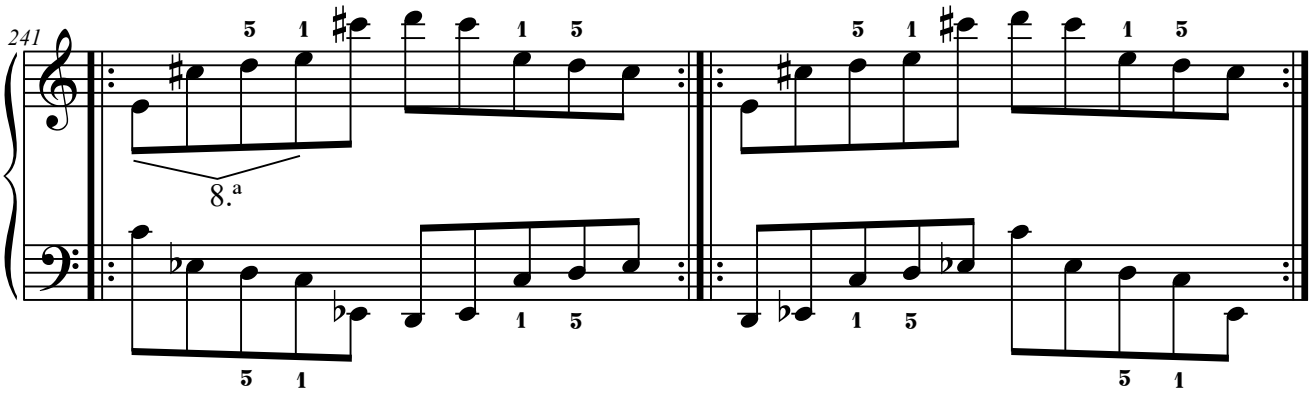

4.K.1.5.2. K2+K2(8.ª).

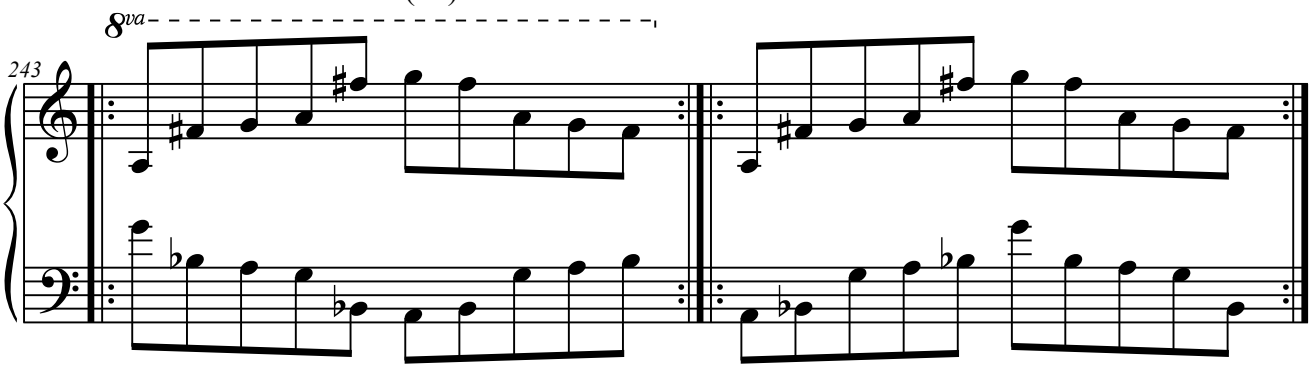

4.K.1.5.3. K3+K3(8.ª).

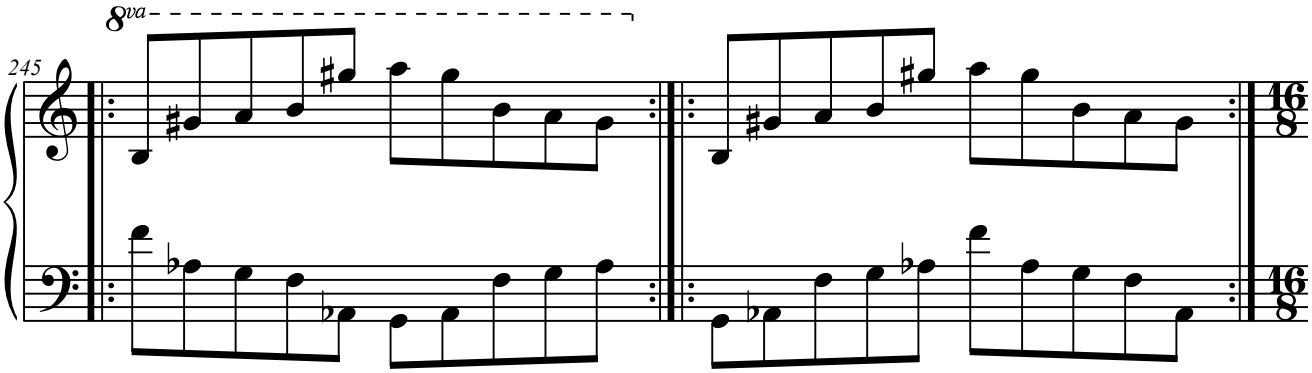

4.K.2. Con tres elementos.

4.K.2.1. Elementos a distancia de 4.ª

4.K.2.1.1. K3+K1+K2.

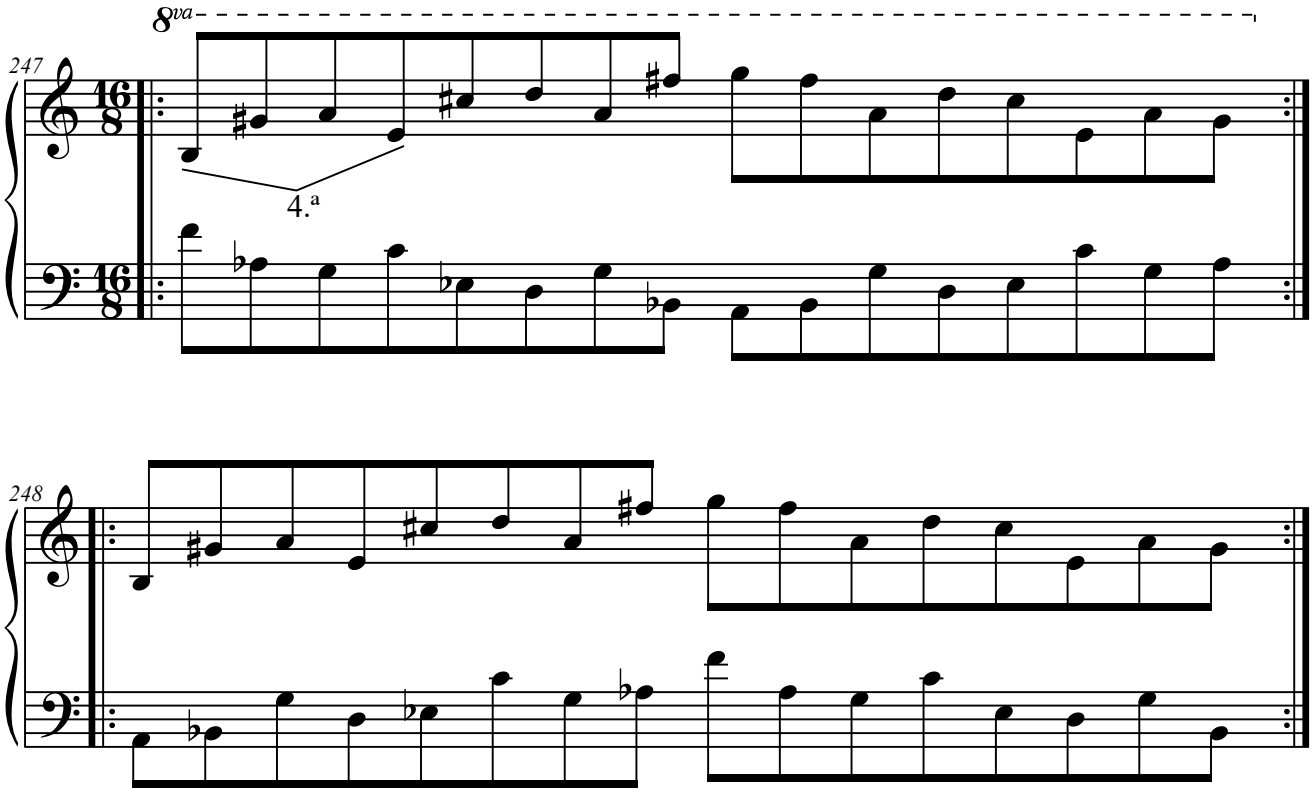

4.K.2.2. Elementos a distancia de 5.ª

4.K.2.2.1. K2+K1+K3.

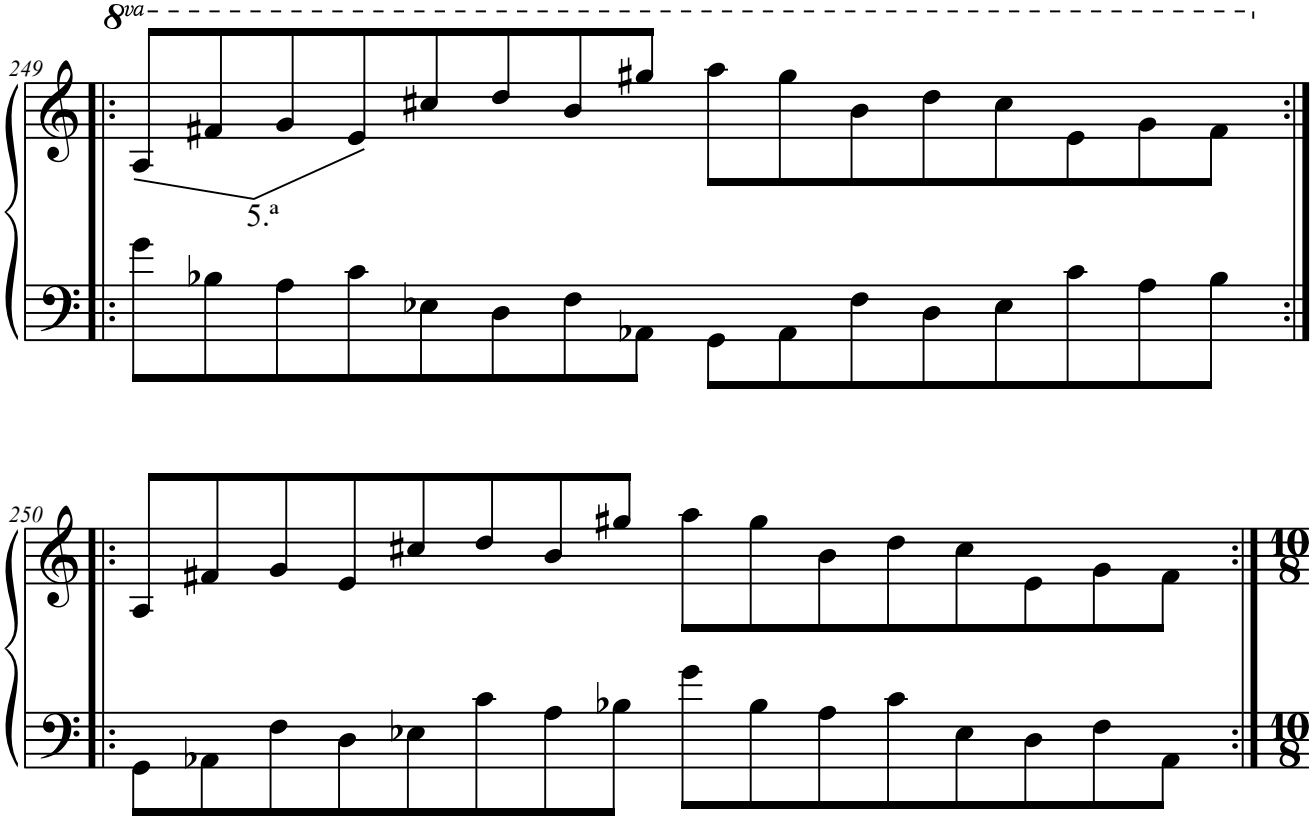

4.L. Columna L.

4.L.1. Con dos elementos.

4.L.1.1. Elementos a distancia de 4.ª

4.L.1.1.1. L2+L1.

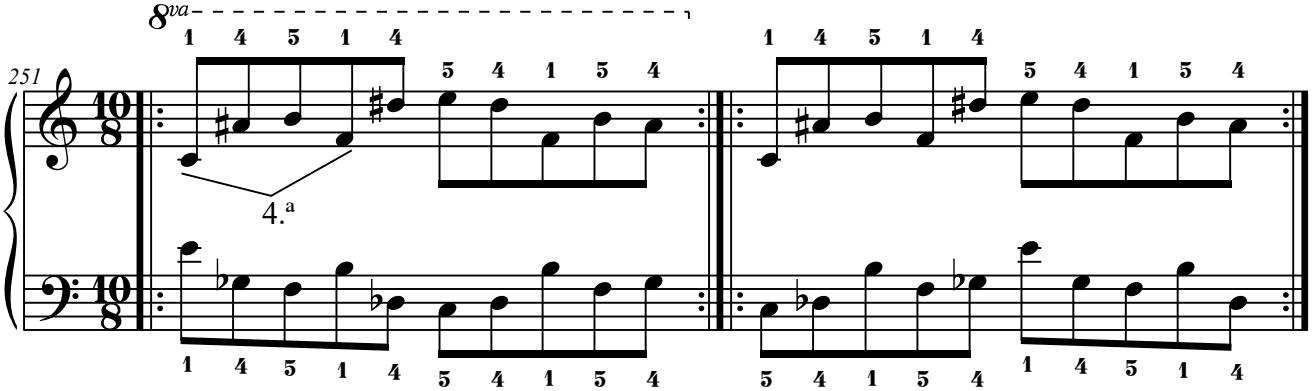

4.L.1.2. Elementos a distancia de 5.ª

4.L.1.2.1. L1+L2.

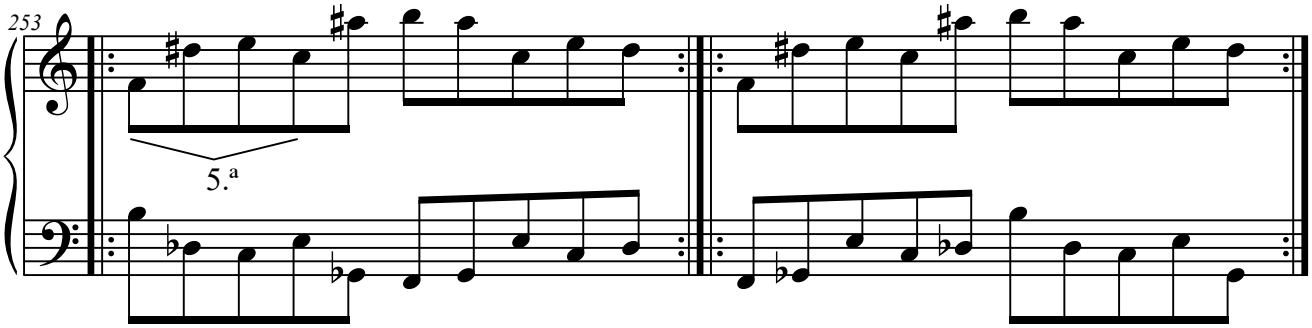

4.L.1.3. Elementos a distancia de 8.ª

4.L.1.3.1. L1+L1(8.ª).

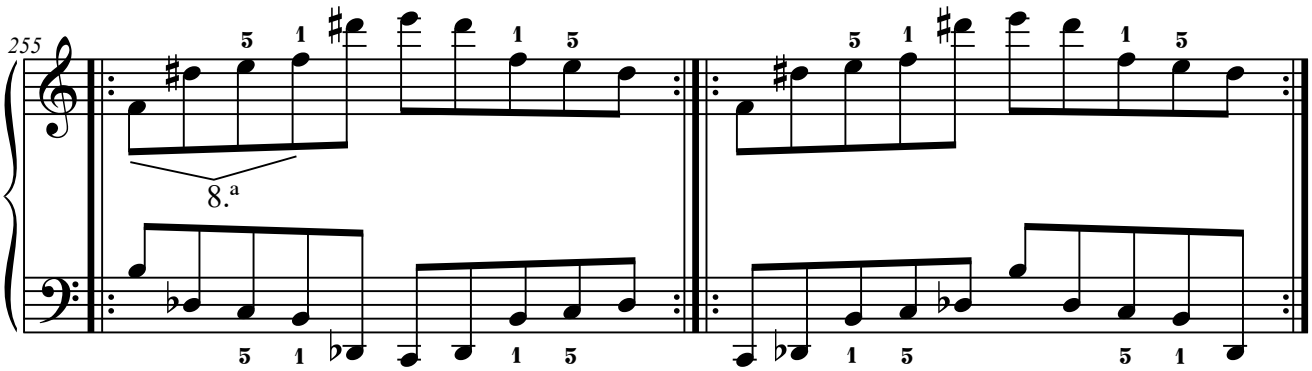

4.L.1.3.2. L2+L2(8.ª).

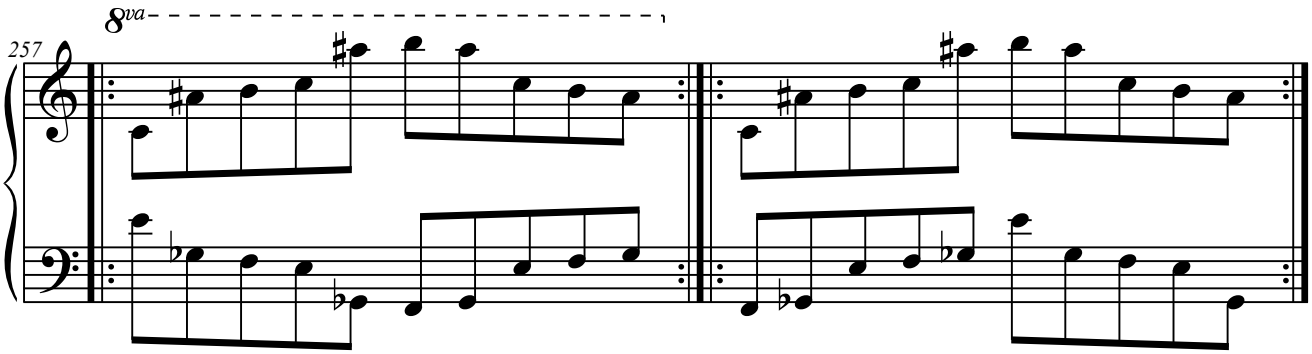

5. Con elementos en el ámbito de la 8.ª

5.B. Columna B.

5.B.1. Con dos elementos.

5.B.1.1. Elementos a distancia de 4.ª

5.B.1.1.1. B2+B1.

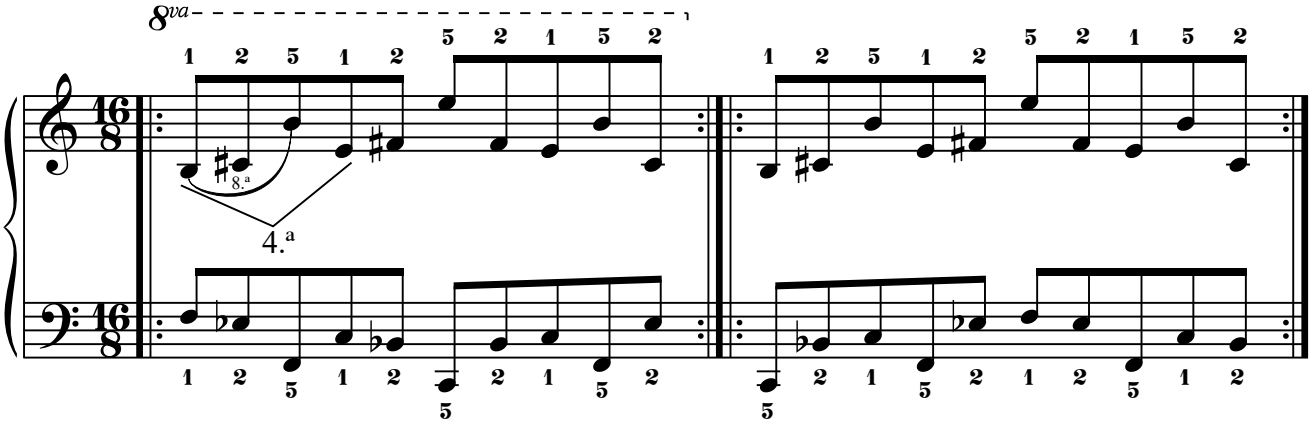

5.B.1.2. Elementos a distancia de 5.ª

5.B.1.2.1. B1+B2.

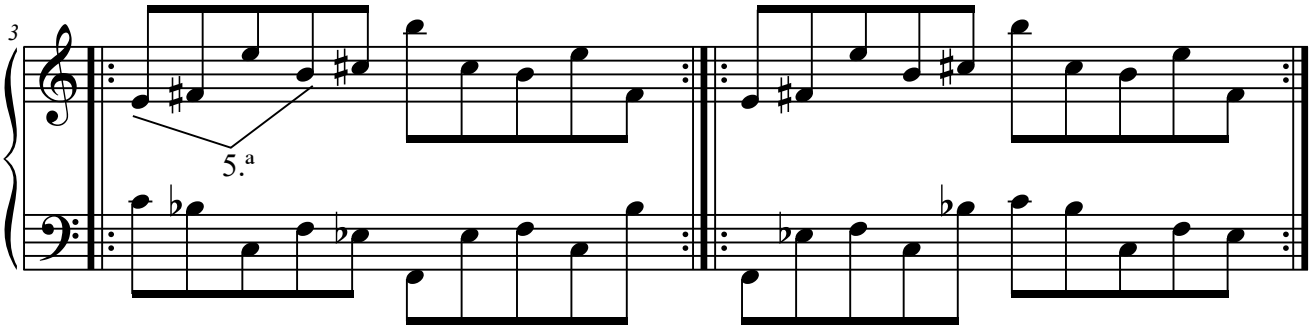

5.B.1.3. Elementos a distancia de 8.ª

5.B.1.3.1. B1+B1(8.ª).

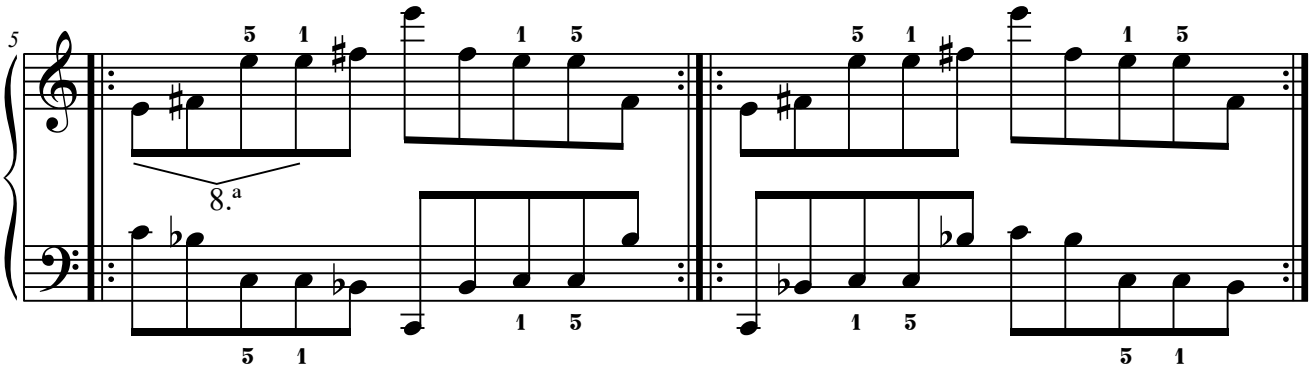

5.B.1.3.2. B2+B2(8.ª).

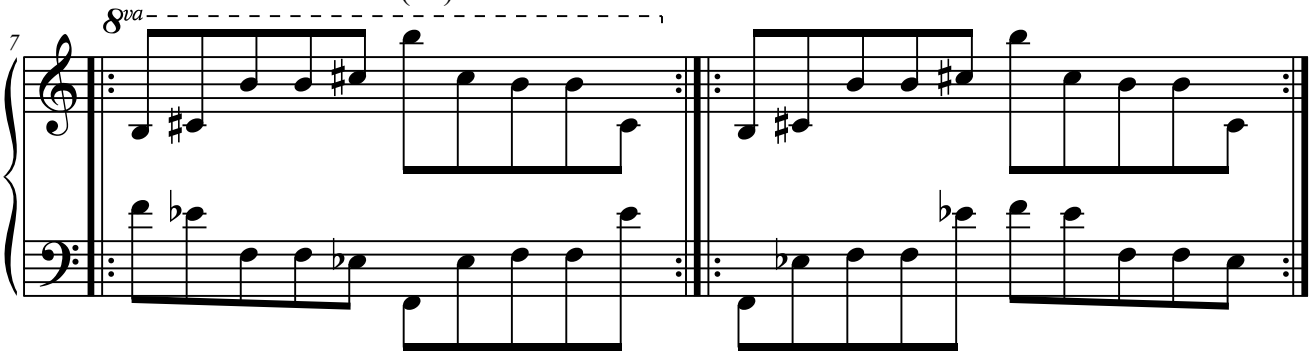

5.C. Columna C.

5.C.1. Con dos elementos.

5.C.1.1. Elementos a distancia de 2.ª

5.C.1.1.1. C1+C2.

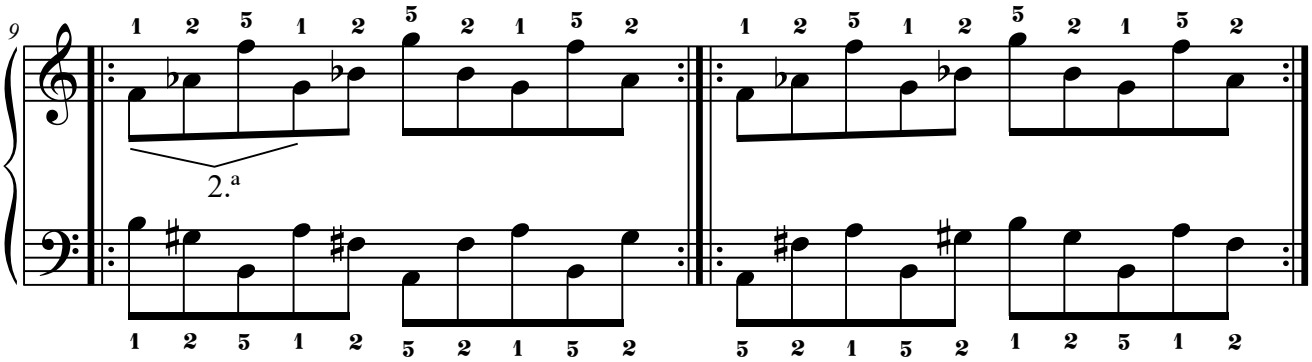

5.C.1.2. Elementos a distancia de 4.ª

5.C.1.2.1. C2+C3.

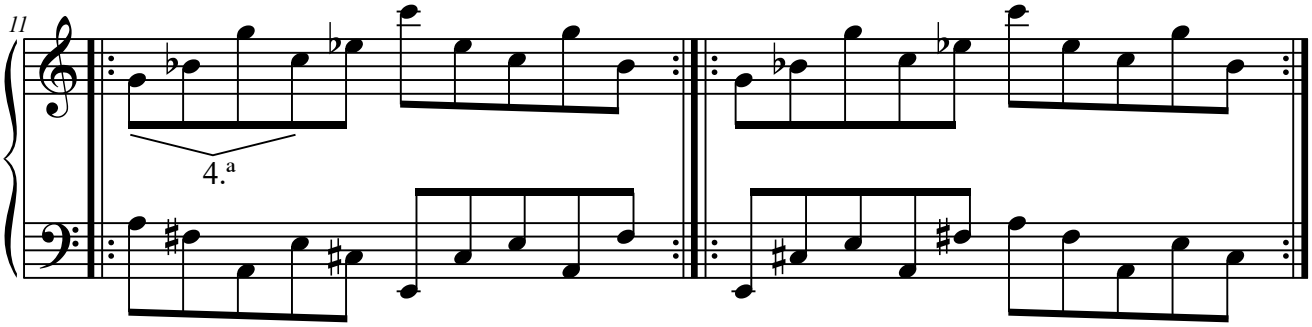

5.C.1.2.2. C3+C1.

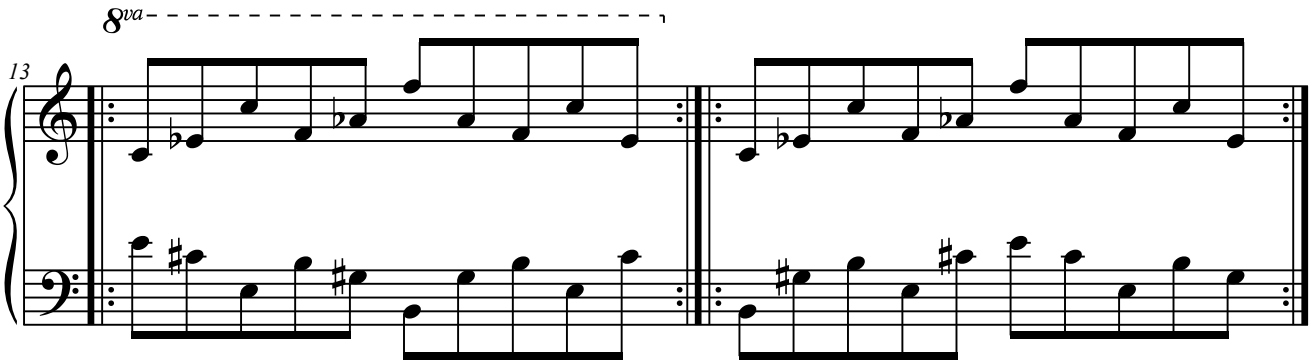

5.C.1.3. Elementos a distancia de 5.ª

5.C.1.3.1. C3+C2.

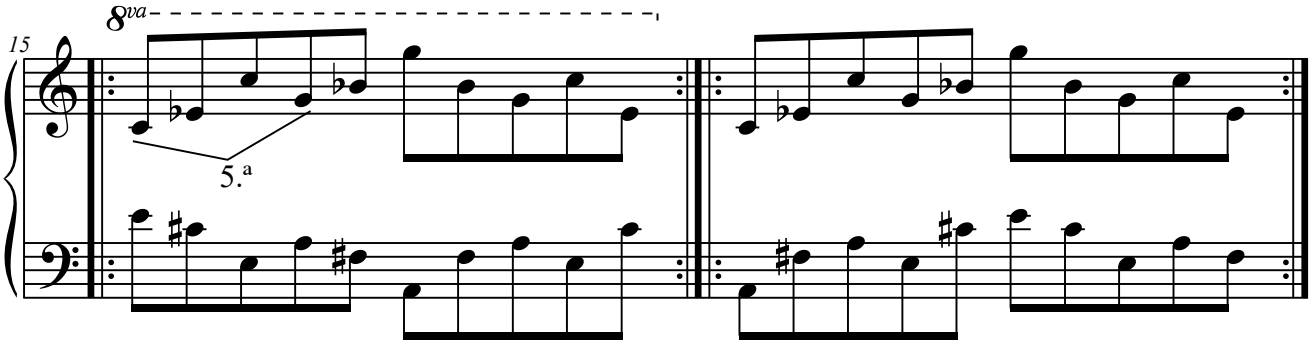

5.C.1.3.2. C1+C3.

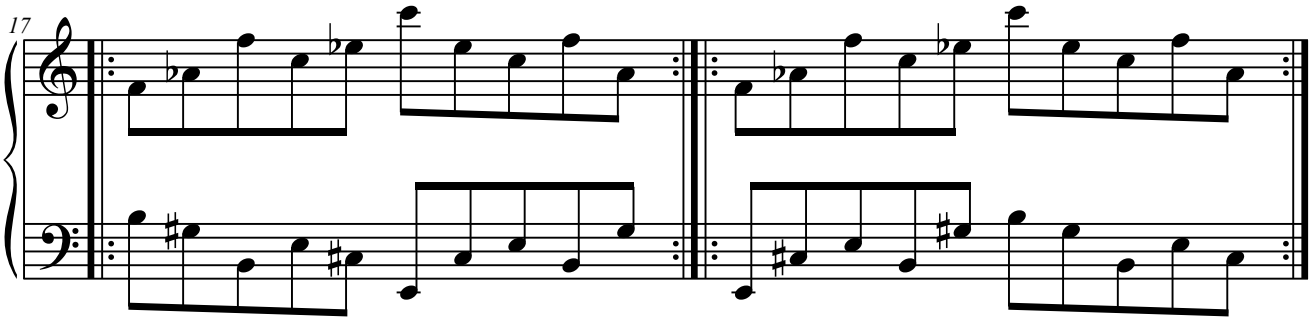

5.C.1.4. Elementos a distancia de 7.ª

5.C.1.4.1. C2+C1.

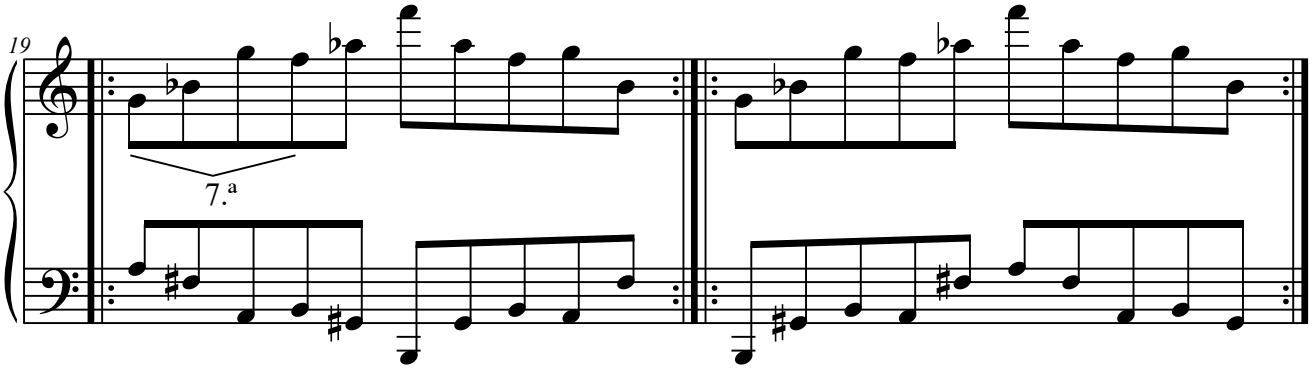

5.C.1.5. Elementos a distancia de 8.ª

5.C.1.5.1. C1+C1(8.ª).

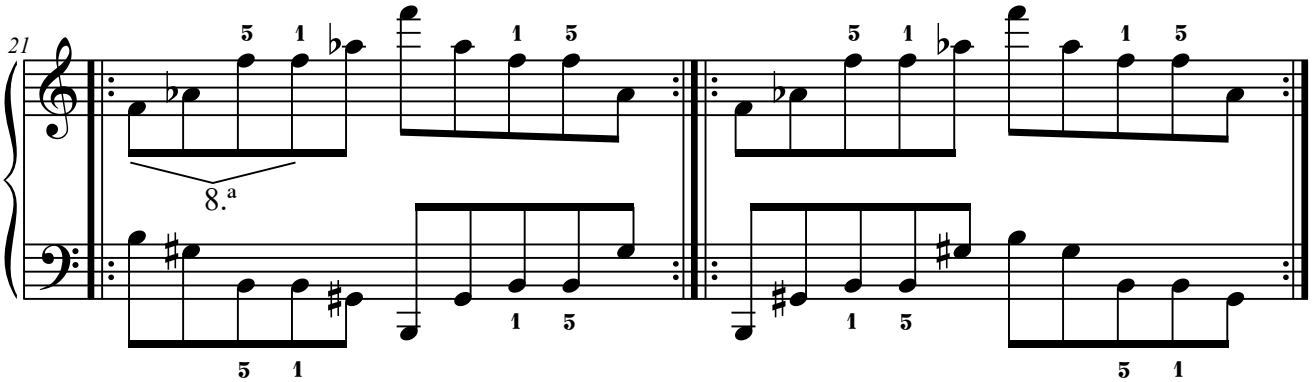

5.C.1.5.2. C2+C2(8.ª).

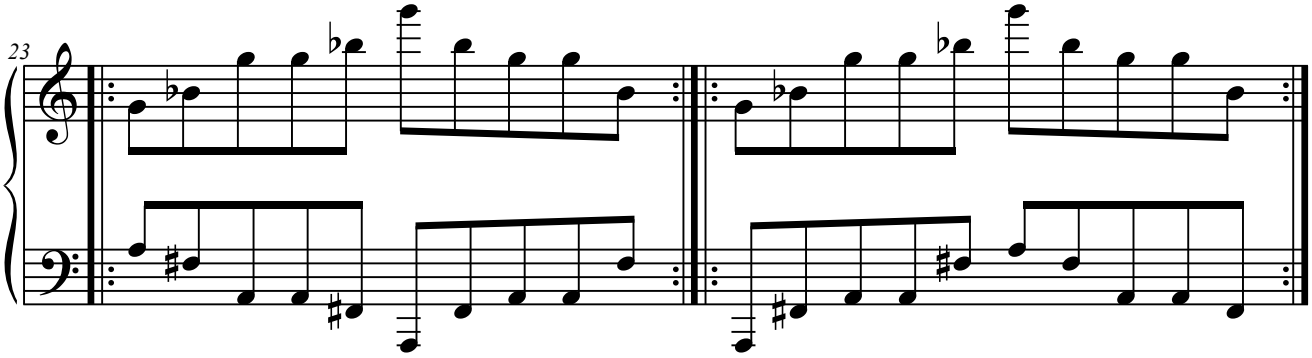

5.C.1.5.3. C3+C3(8.ª).

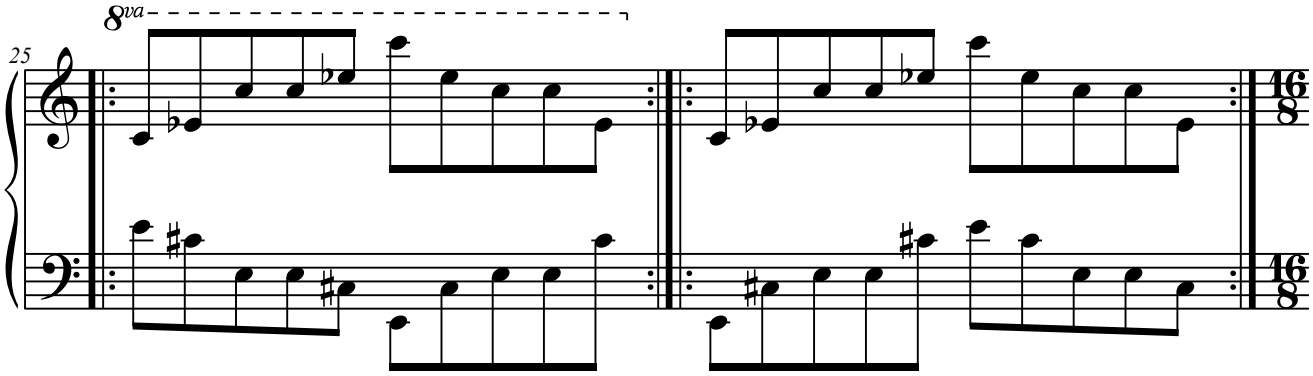

5.C.2. Con tres elementos.

5.C.2.1. Elementos a distancia de 4.ª

5.C.2.1.1. C2+C3+C1.

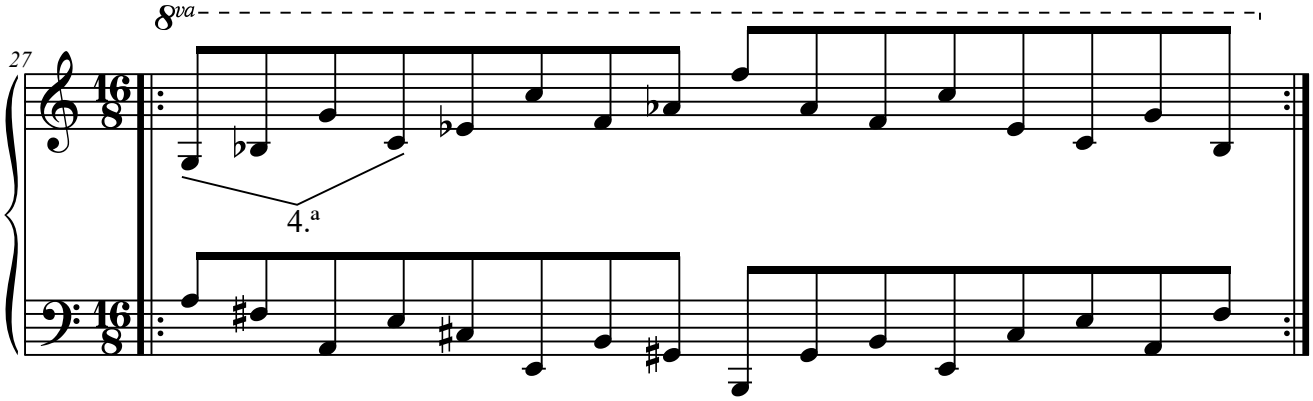

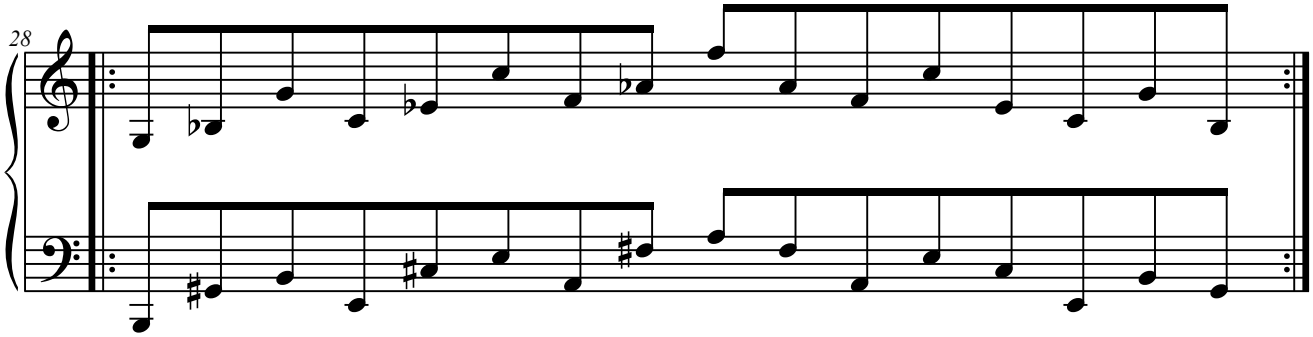

5.C.2.2. Elementos a distancia de 5.ª

5.C.2.2.1. C1+C3+C2.

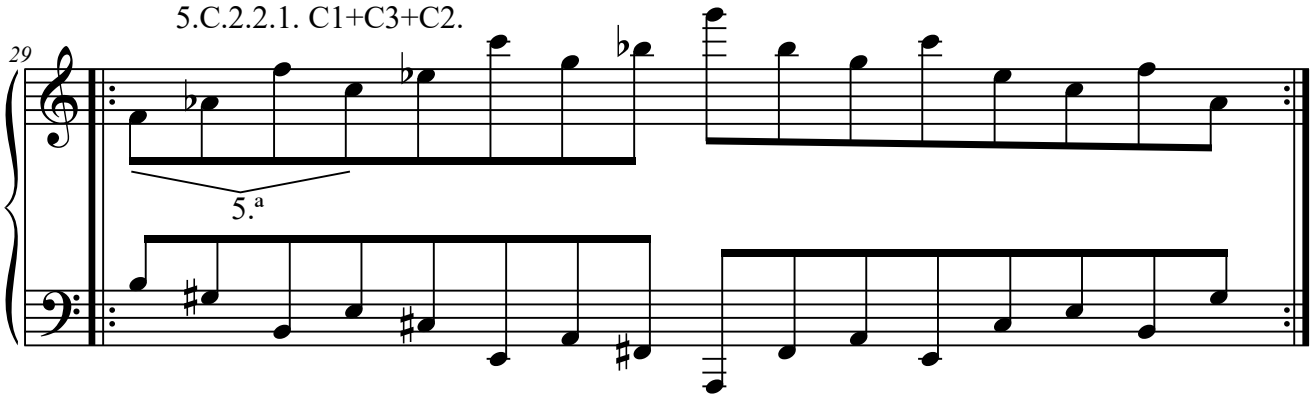

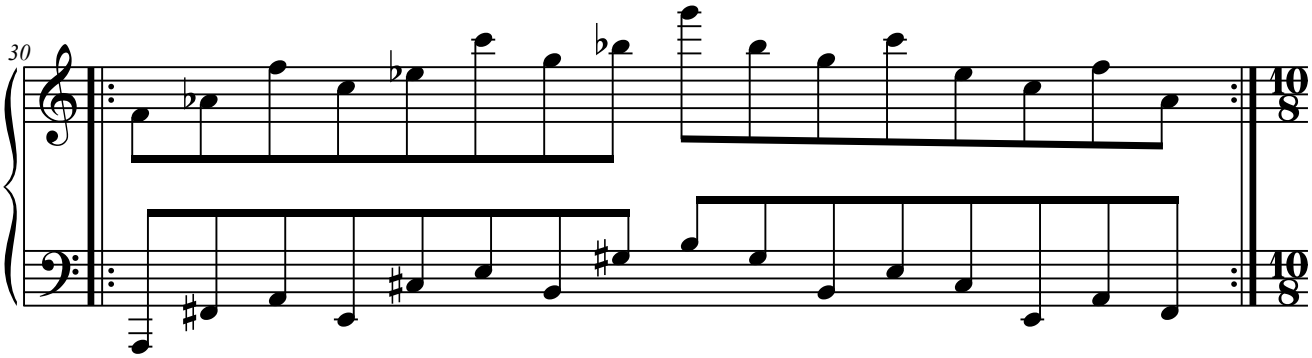

5.D. Columna D.

5.D.1. Con dos elementos.

5.D.1.1. Elementos a distancia de 2.ª

5.D.1.1.1. D1+D2.

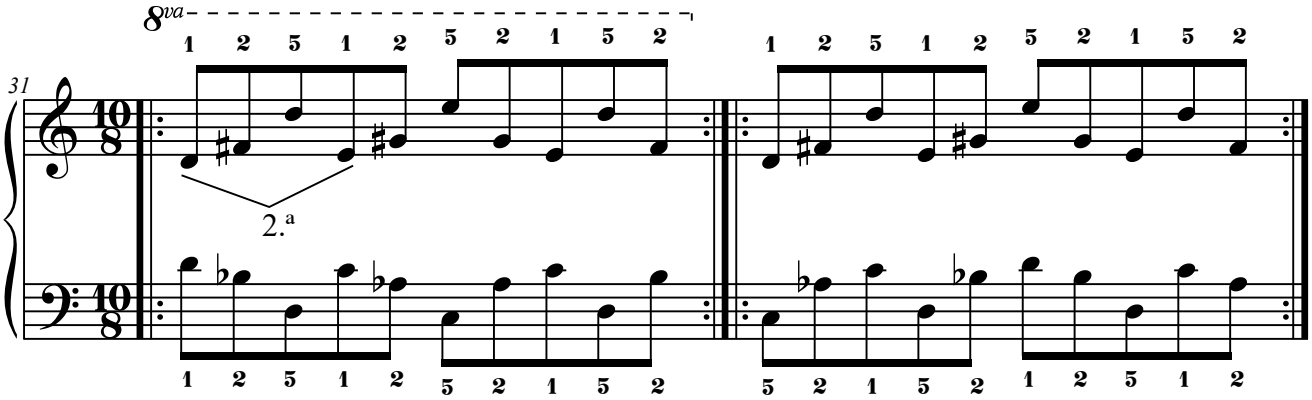

5.D.1.1.2. D3+D4.

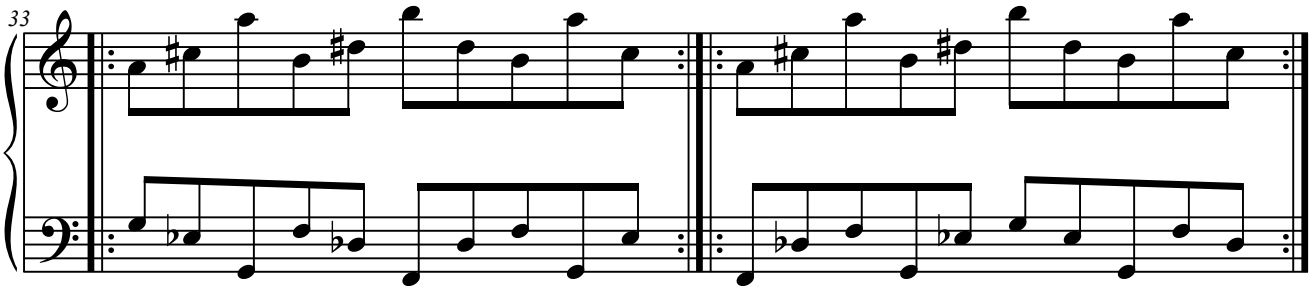

5.D.1.2. Elementos a distancia de 3.ª

5.D.1.2.1. D4+D1.

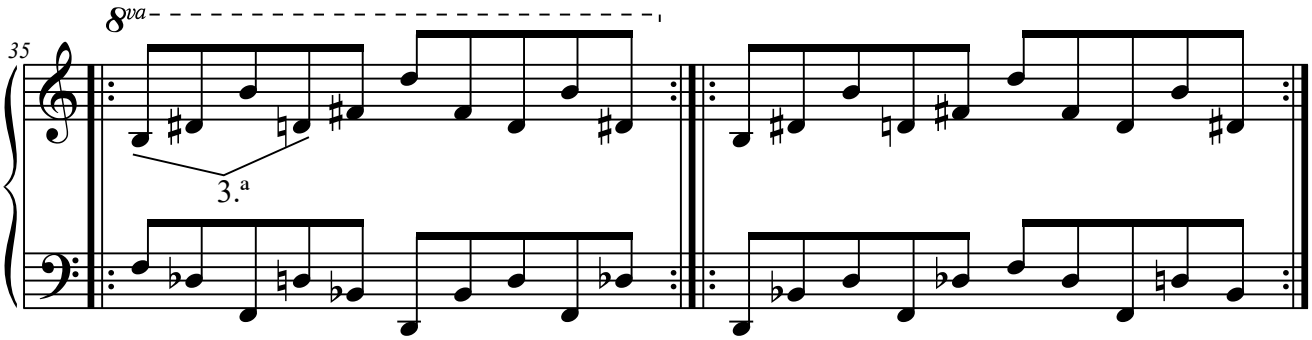

5.D.1.3. Elementos a distancia de 4.ª

5.D.1.3.1. D2+D3.

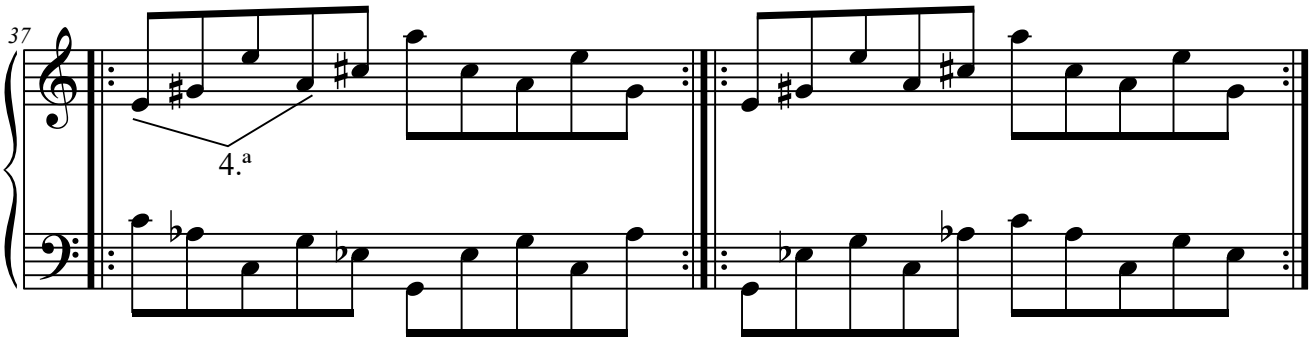

5.D.1.3.2. D3+D1.

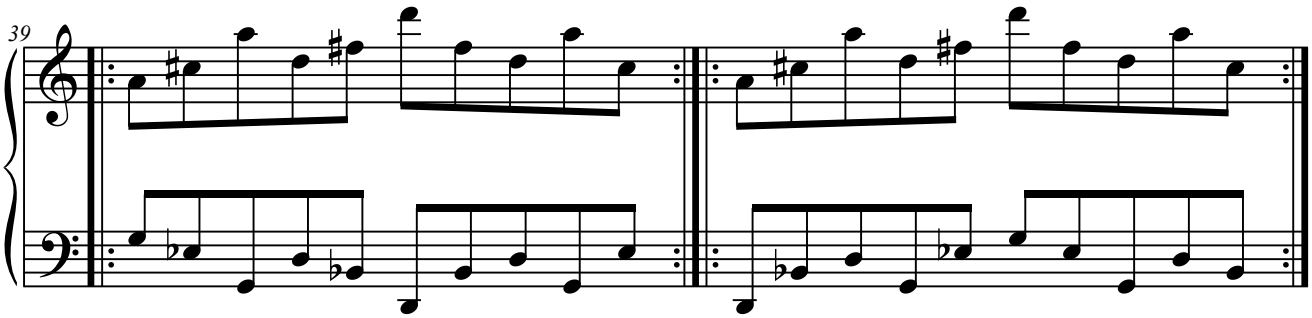

5.D.1.3.3. D4+D2.

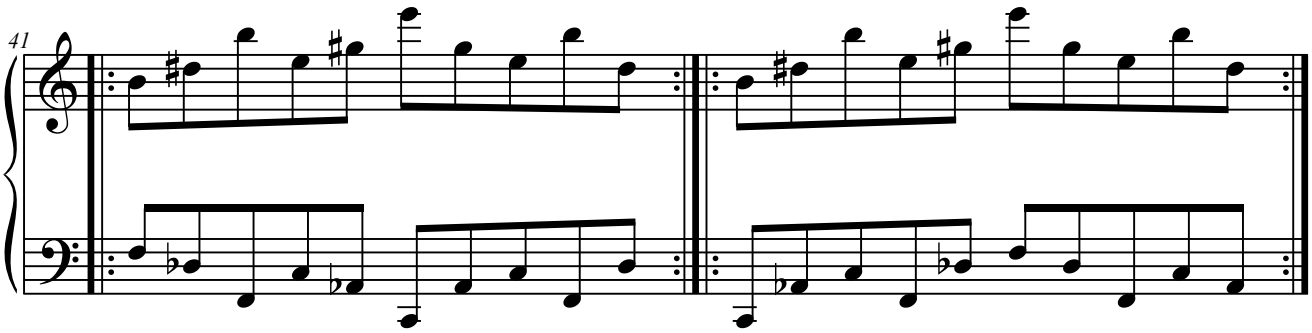

5.D.1.4. Elementos a distancia de 5.ª

5.D.1.4.1. D1+D3.

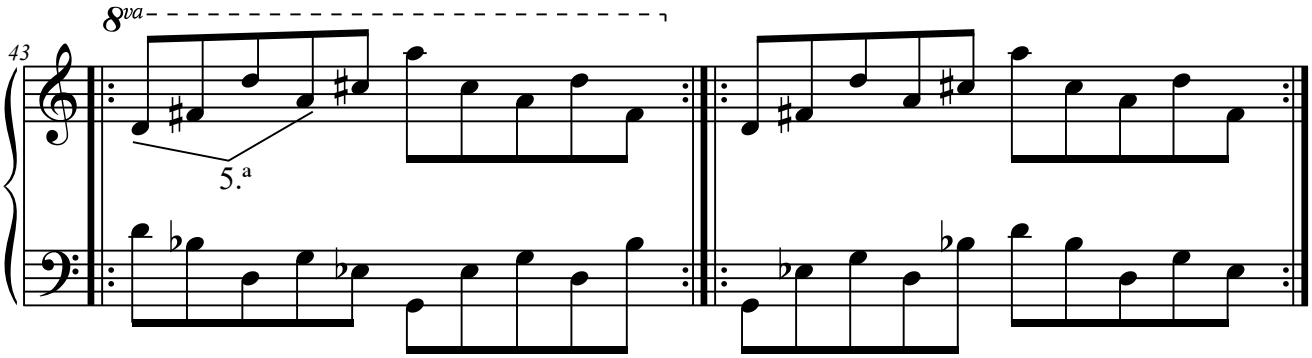

5.D.1.4.2. D2+D4.

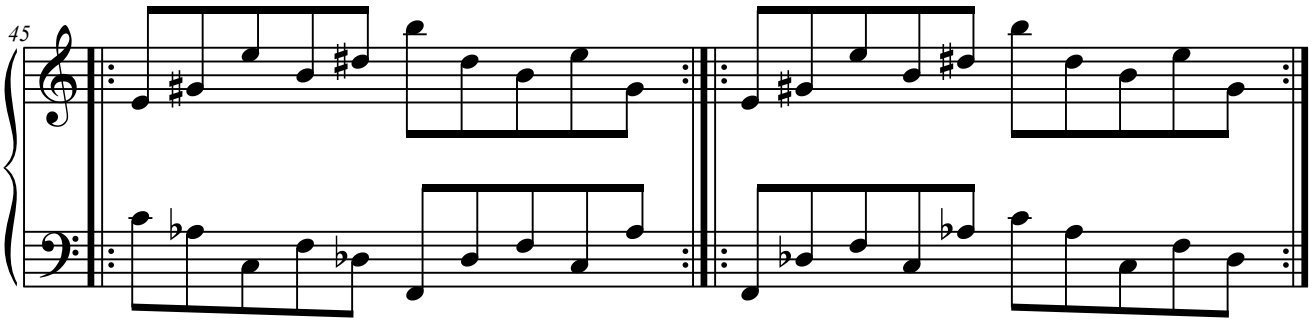

5.D.1.4.3. D3+D2.

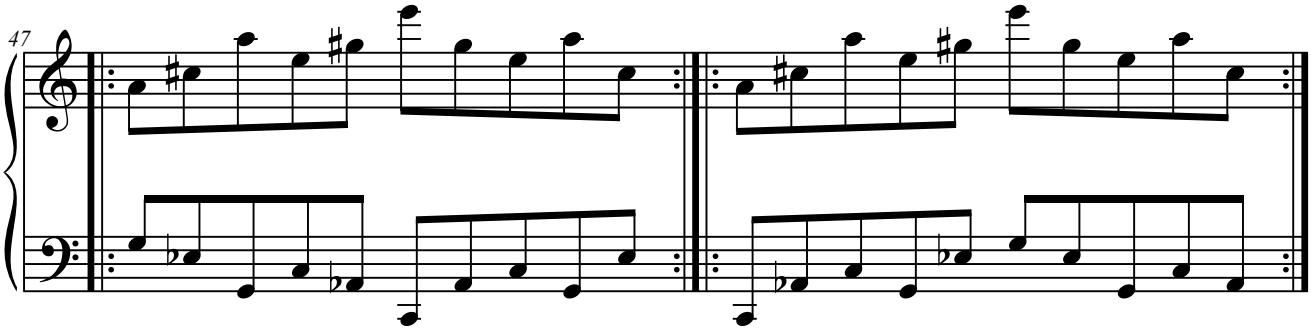

5.D.1.5. Elementos a distancia de 6.ª

5.D.1.5.1. D1+D4.

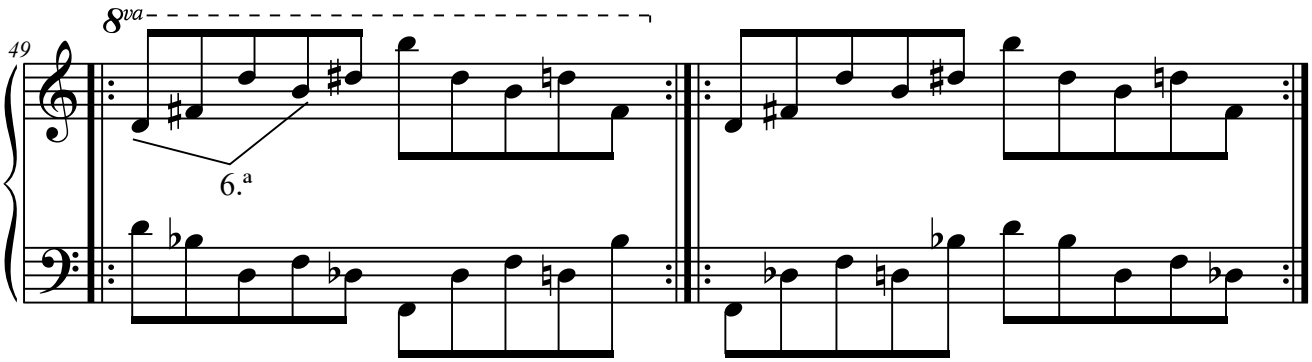

5.D.1.6. Elementos a distancia de 7.ª

5.D.1.6.1. D2+D1.

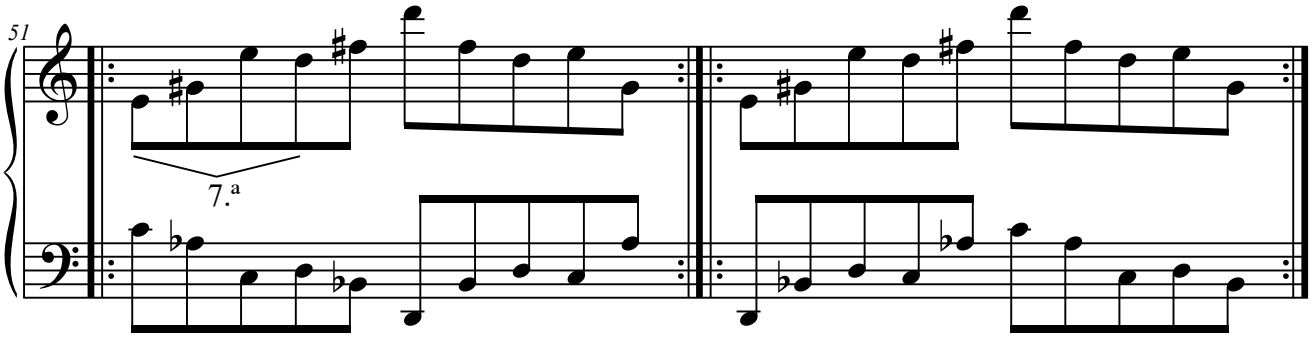

5.D.1.6.2. D4+D3.

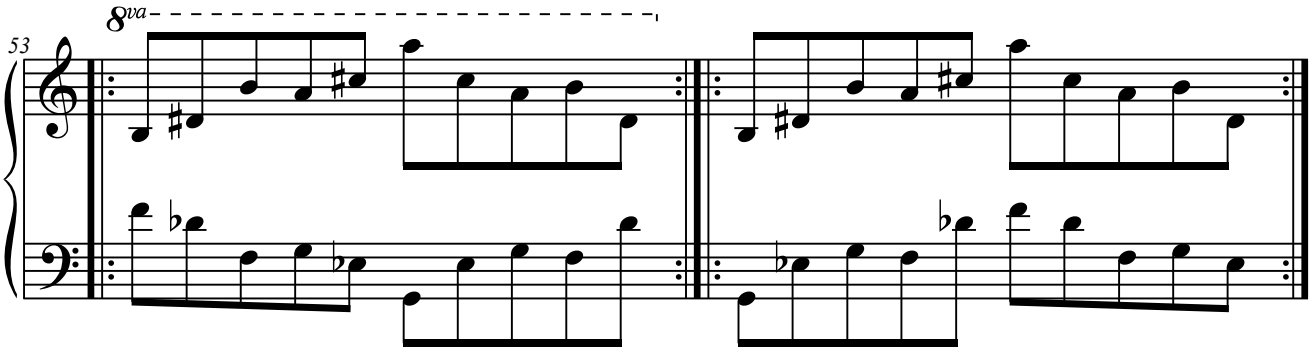

5.D.1.7. Elementos a distancia de 8.ª

5.D.1.7.1. D1+D1(8.ª).

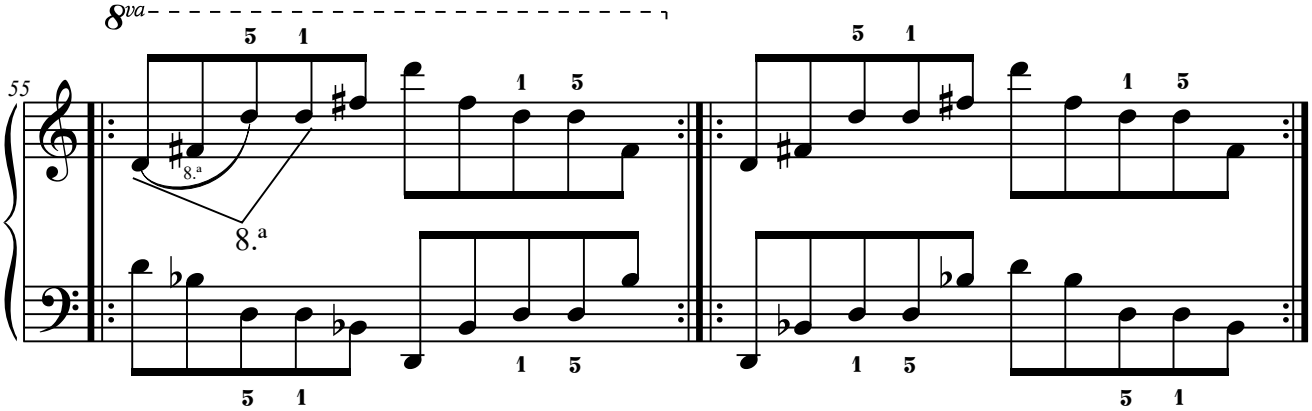

5.D.1.7.2. D2+D2(8.ª).

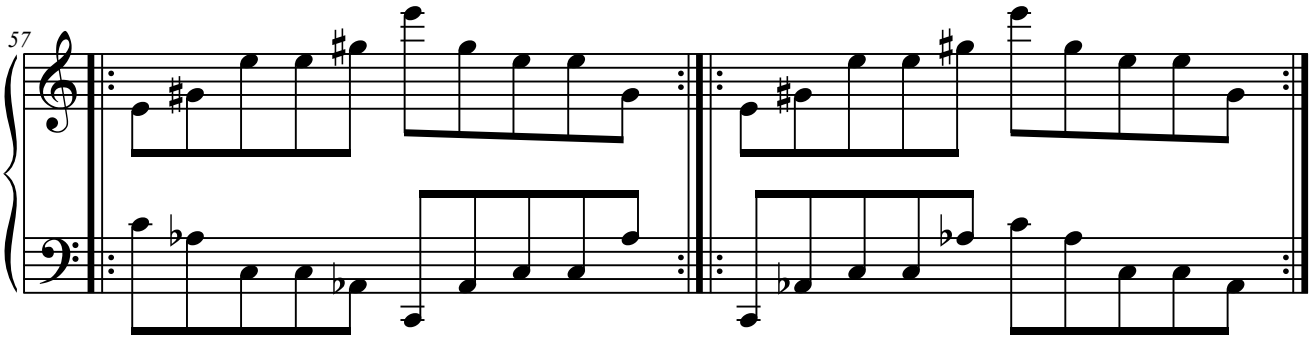

5.D.1.7.3. D3+D3(8.ª).

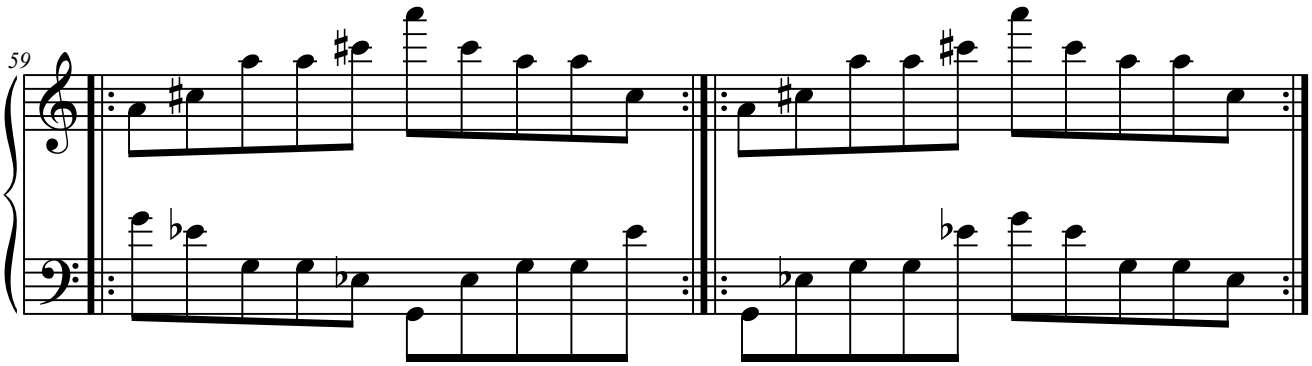

5.D.1.7.4. D4+D4(8.ª).

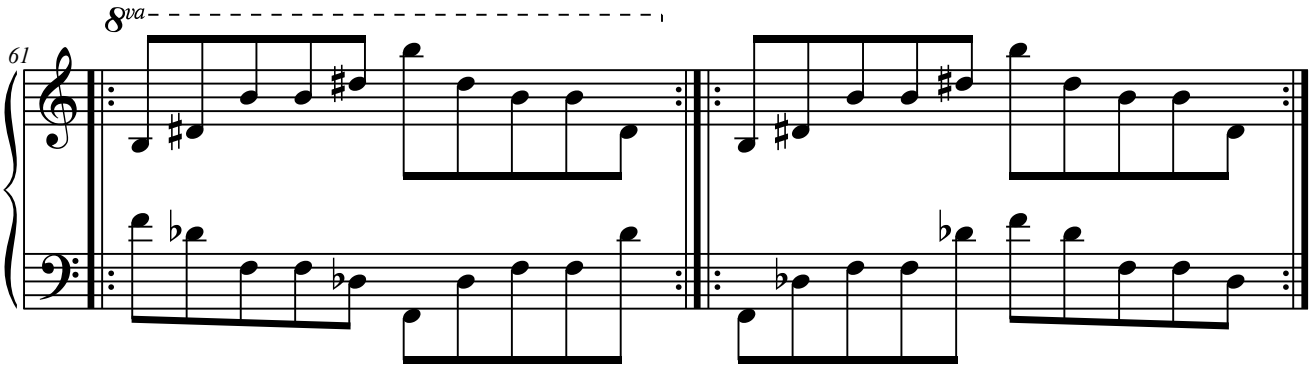

5.D.1.8. Elementos a distancia de 9.ª

5.D.1.8.1. D1+D2(8.ª).

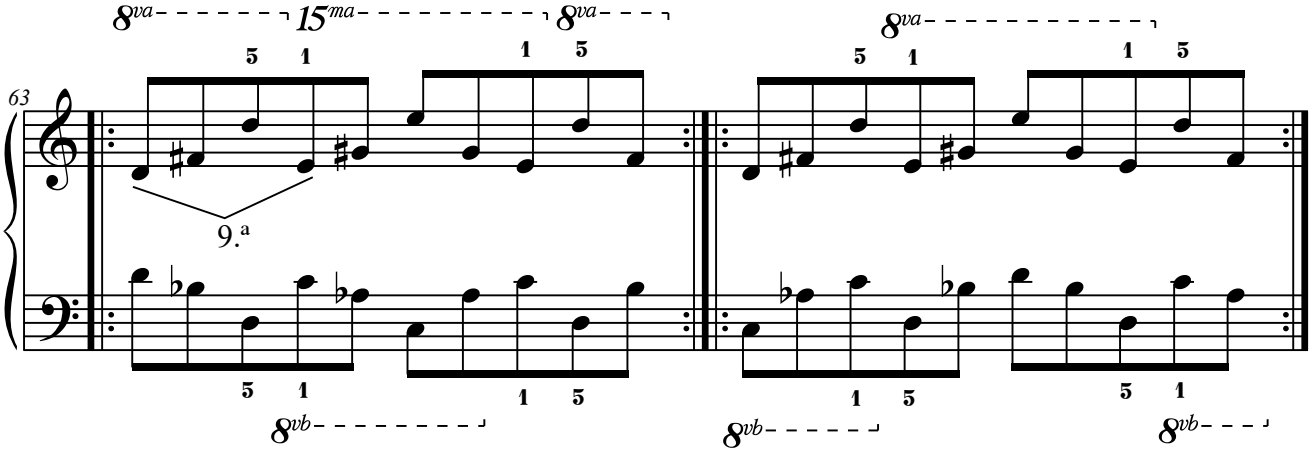

5.D.1.8.2. D3+D4(8.ª).

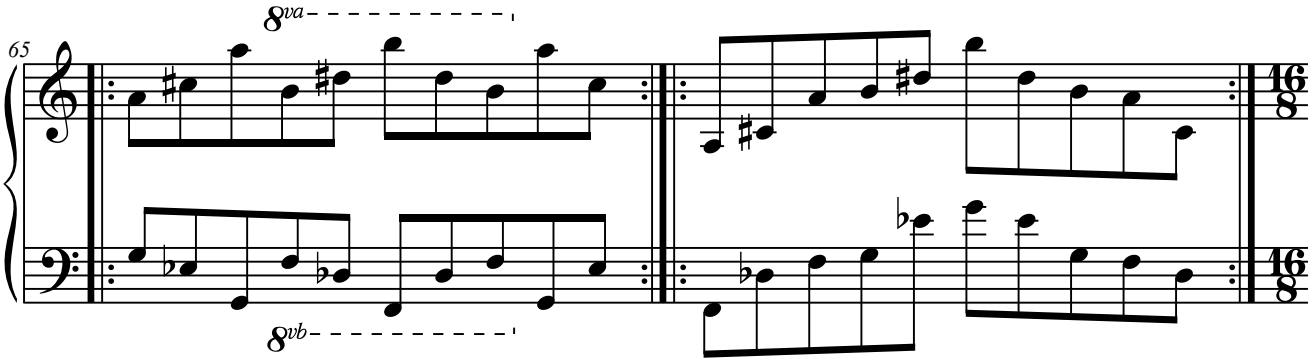

5.D.2. Con tres elementos.

5.D.2.1. Elementos a distancia de 4.ª

5.D.2.1.1. D2+D3+D1.

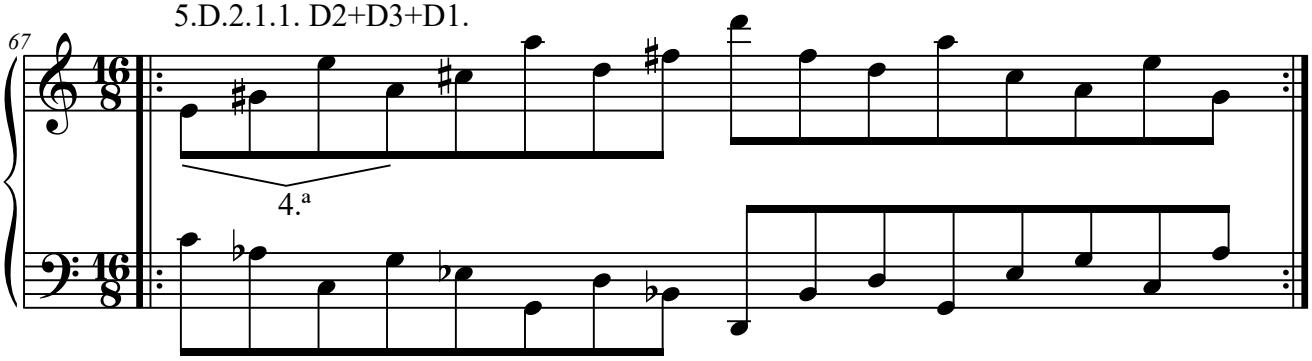

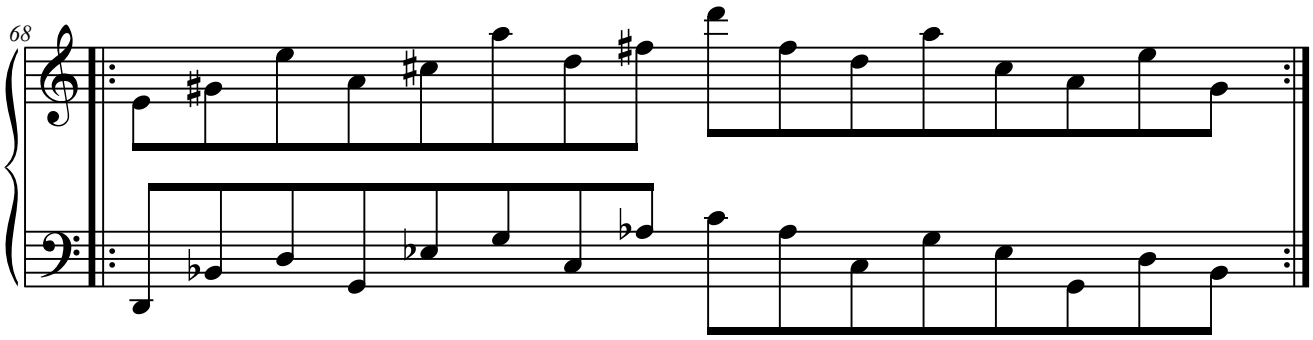

5.D.2.1.2. D4+D2+D3.

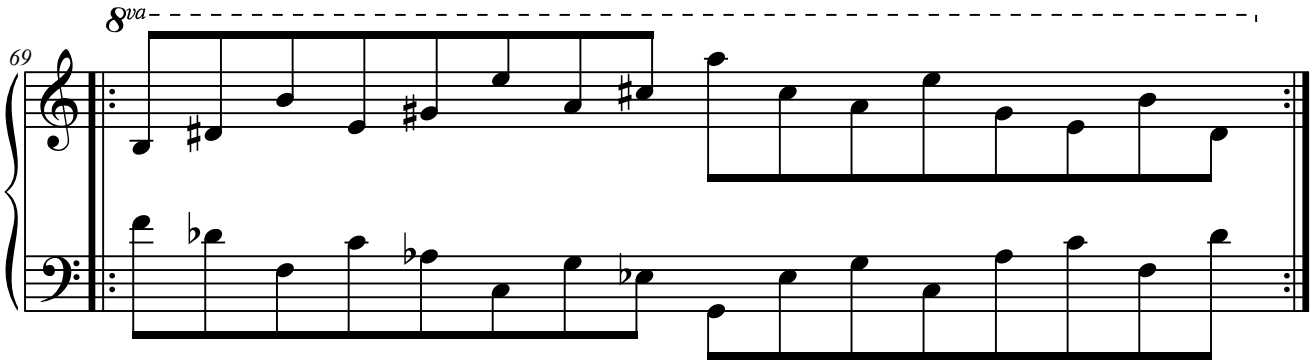

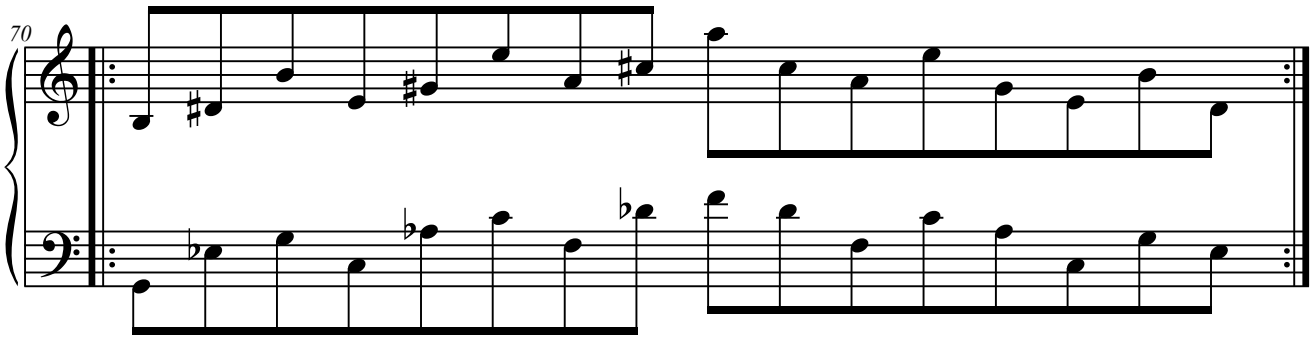

5.D.2.2. Elementos a distancia de 5.ª

5.D.2.2.1. D1+D3+D2.

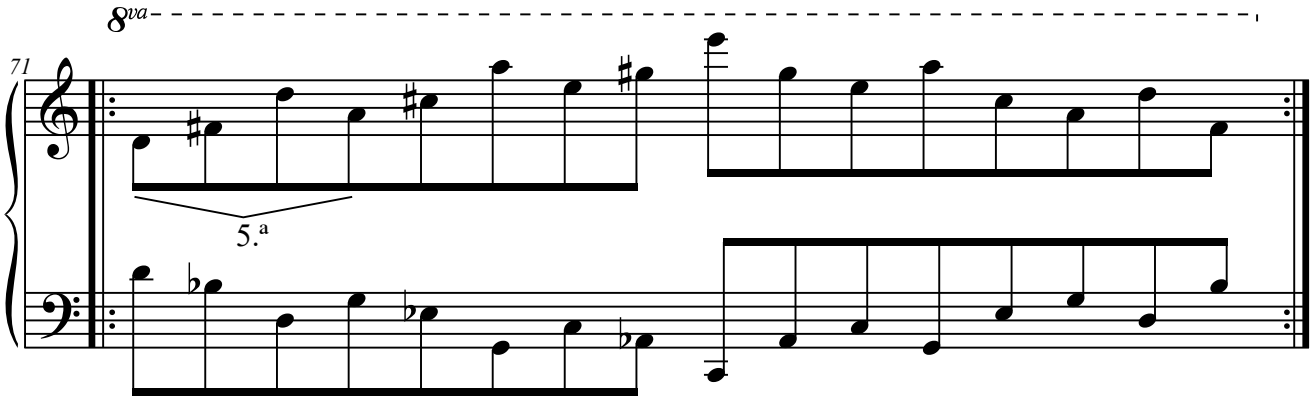

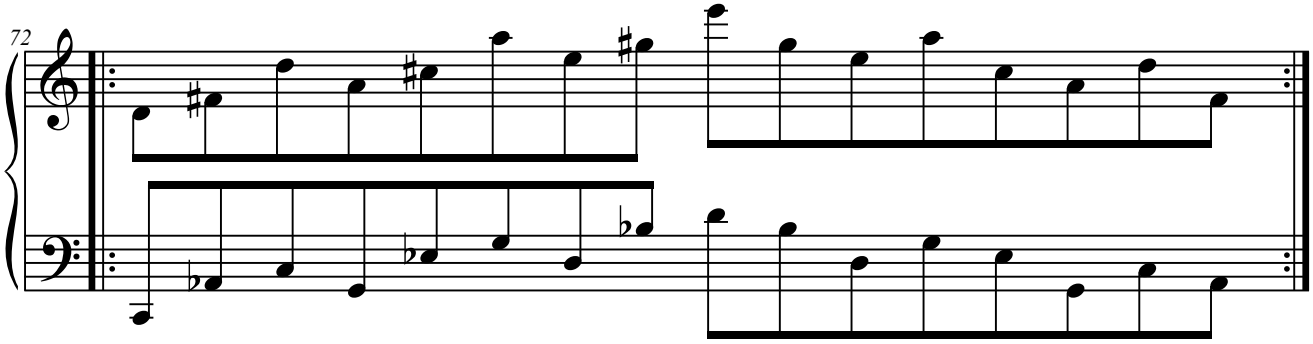

5.D.2.2.2. D3+D2+D4.

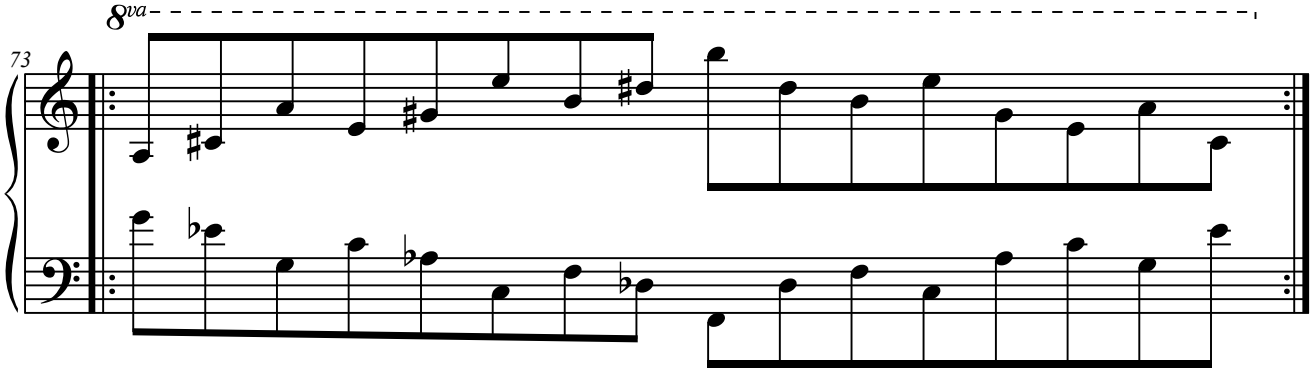

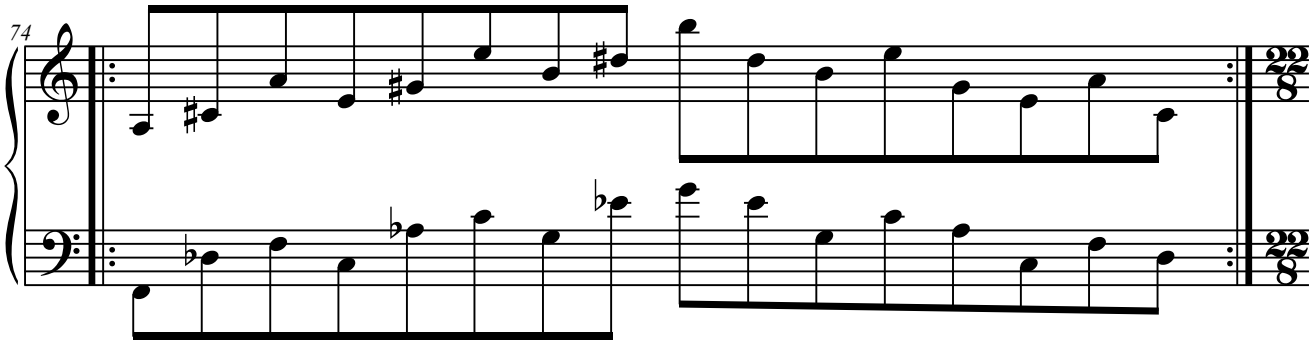

5.D.3. Con cuatro elementos.

5.D.3.1. Elementos a distancia de 4.ª

5.D.3.1.1. D4+D2+D3+D1.

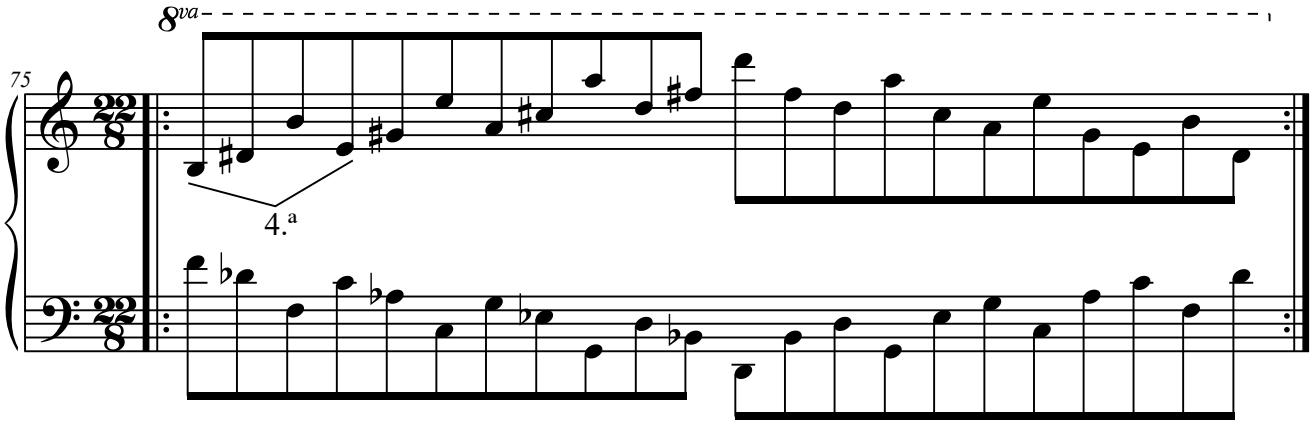

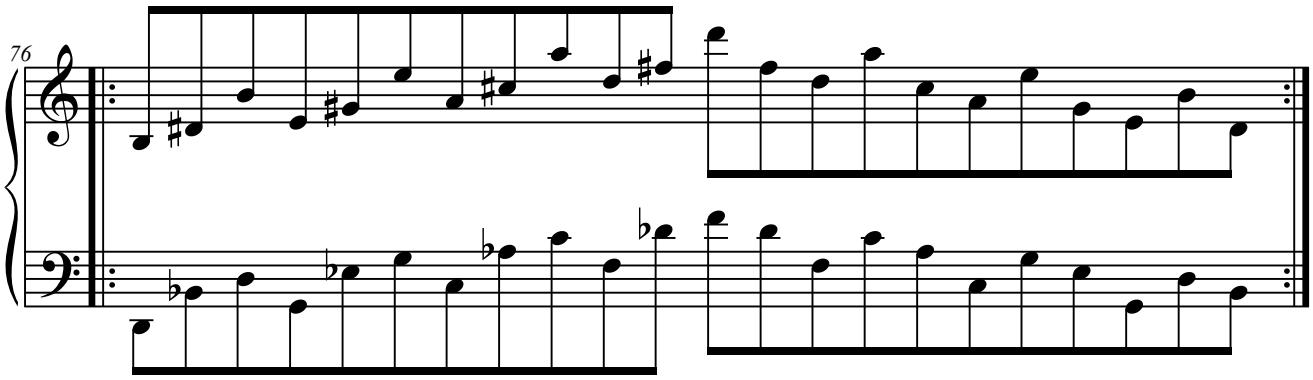

5.D.3.2. Elementos a distancia de 5.ª

5.D.3.2.1. D1+D3+D2+D4.

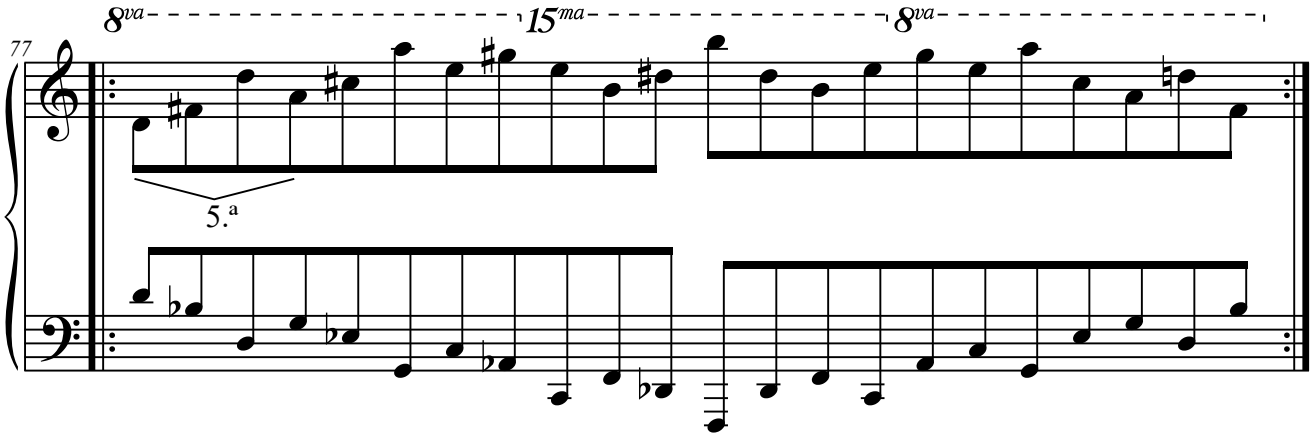

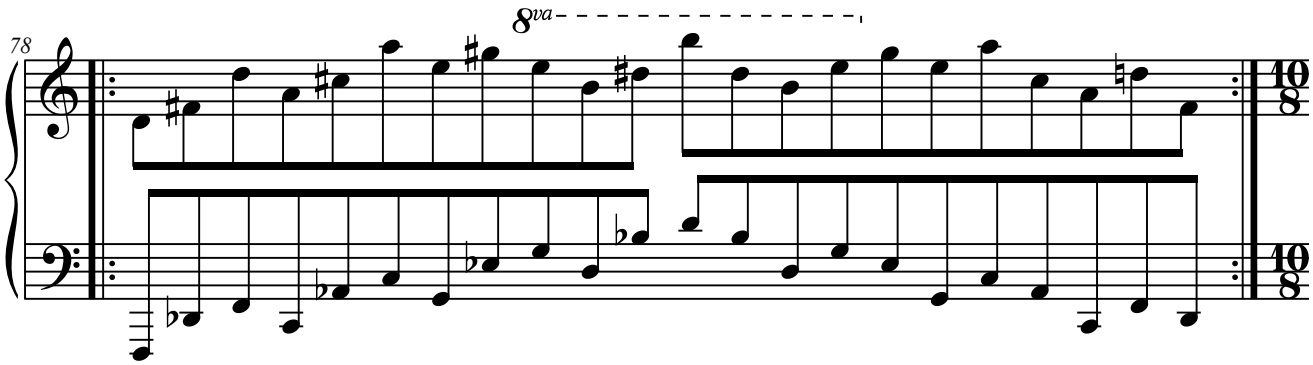

5.E. Columna E.

5.E.1. Con dos elementos.

5.E.1.1. Elementos a distancia de 8.ª

5.E.1.1.1. E1+E1(8.ª).

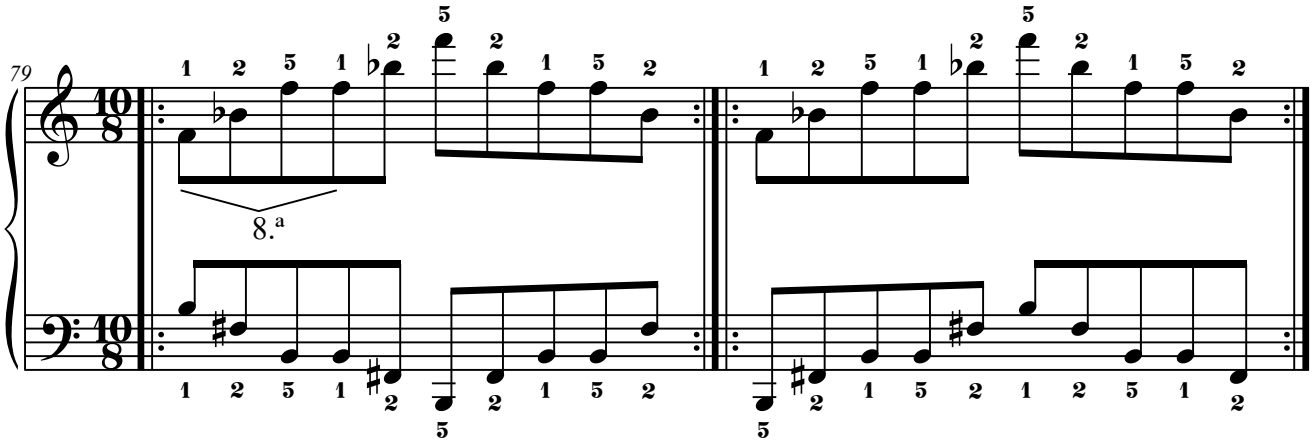

5.F. Columna F.

5.F.1. Con dos elementos.

5.F.1.1. Elementos a distancia de 2.ª

5.F.1.1.1. F1+F2.

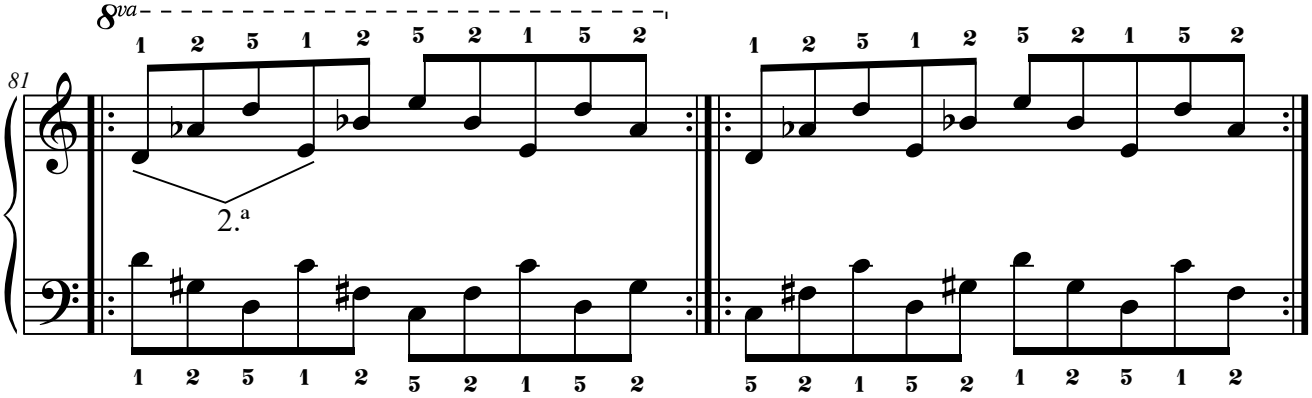

5.F.1.1.2. F3+F4.

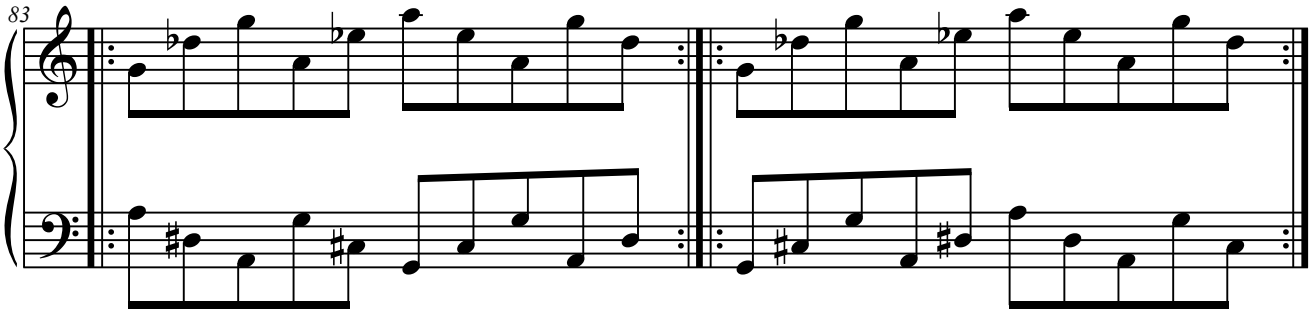

5.F.1.2. Elementos a distancia de 3.ª

5.F.1.2.1. F2+F3.

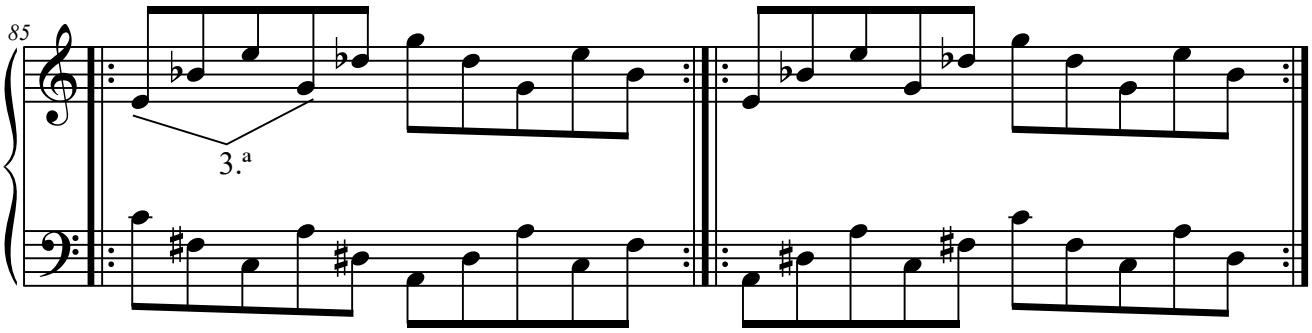

5.F.1.3. Elementos a distancia de 4.ª

5.F.1.3.1. F1+F3.

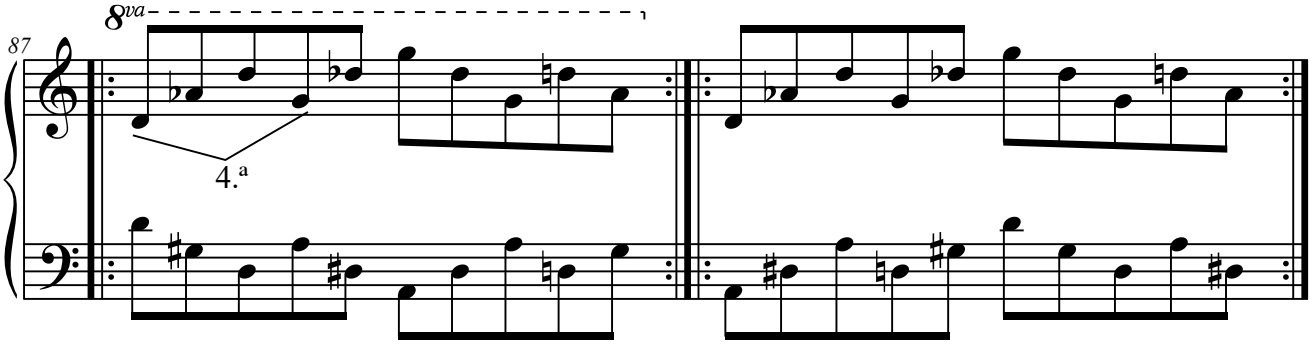

5.F.1.3.2. F2+F4.

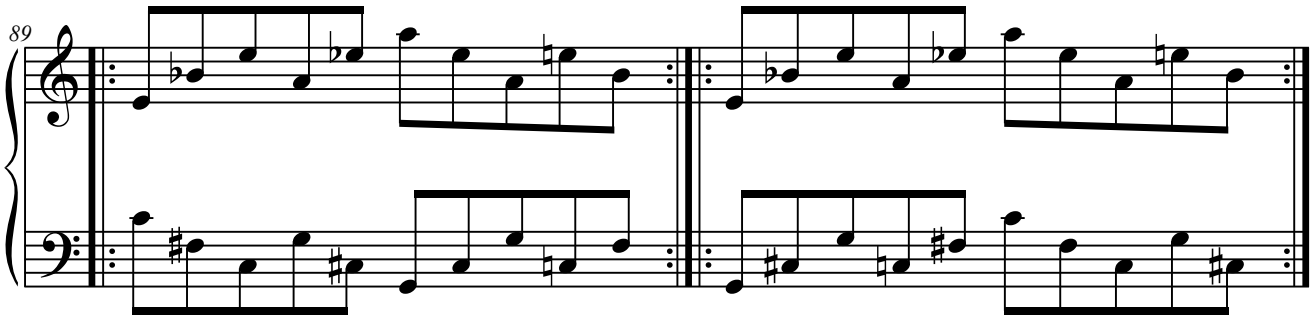

5.F.1.3.3. F4+F1.

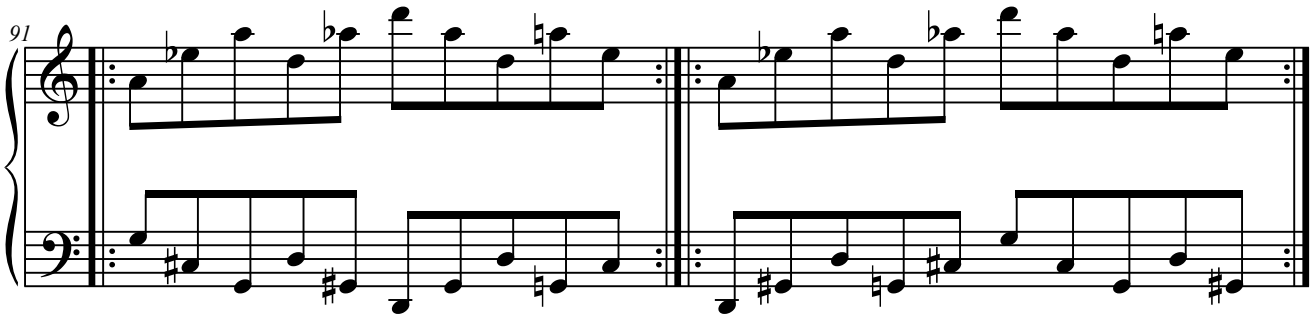

5.F.1.4. Elementos a distancia de 5.ª

5.F.1.4.1. F1+F4.

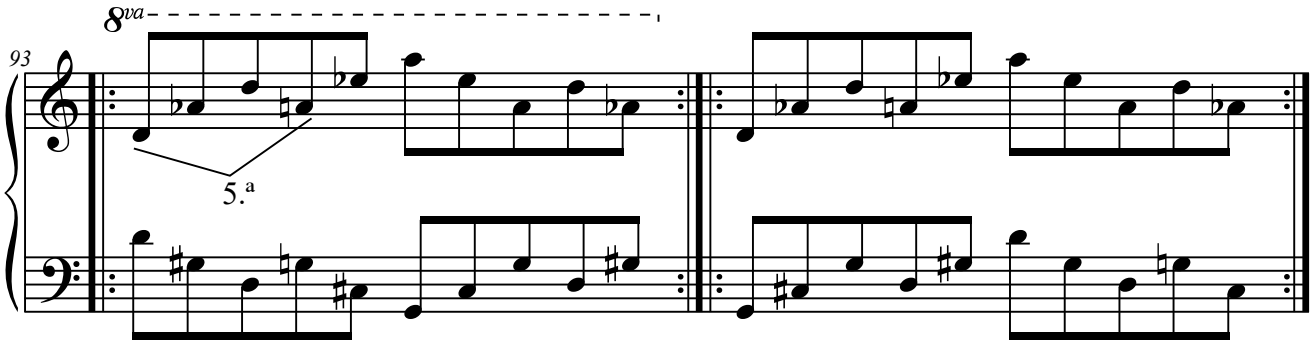

5.F.1.4.2. F3+F1.

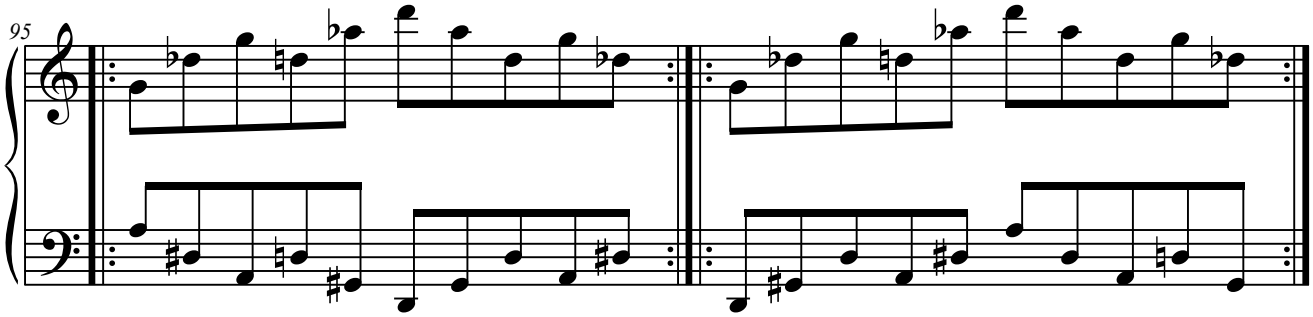

5.F.1.4.3. F4+F2.

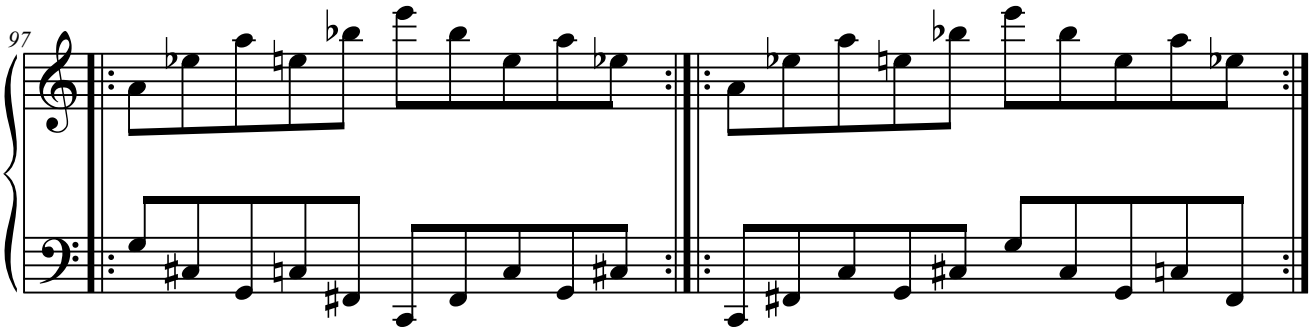

5.F.1.5. Elementos a distancia de 6.ª

5.F.1.5.1. F3+F2.

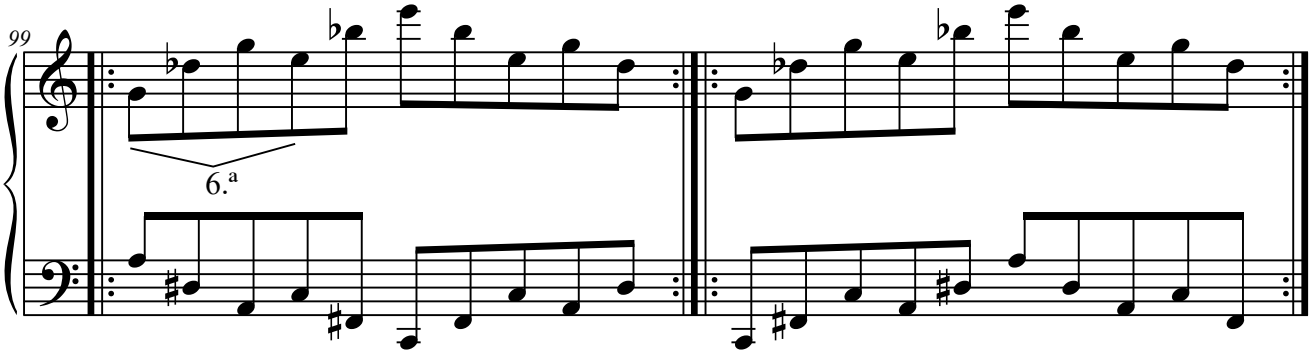

5.F.1.6. Elementos a distancia de 7.ª

5.F.1.6.1. F2+F1.

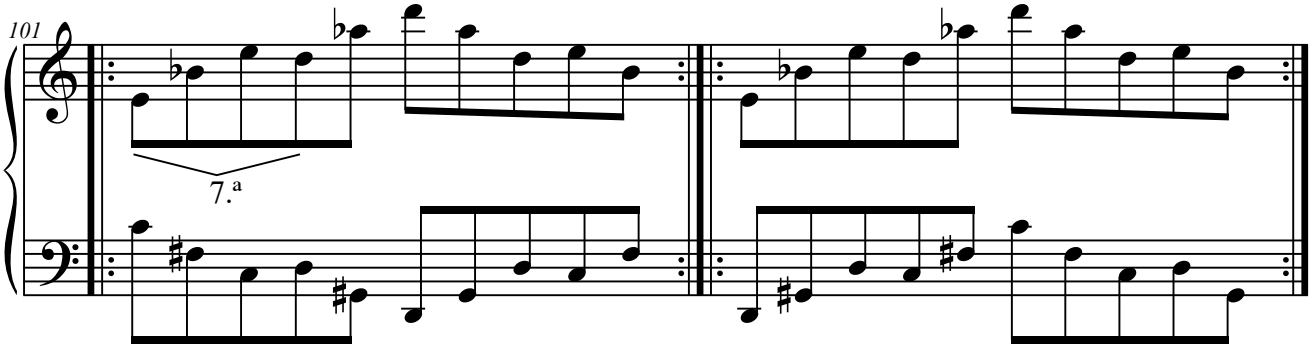

5.F.1.6.2. F4+F3.

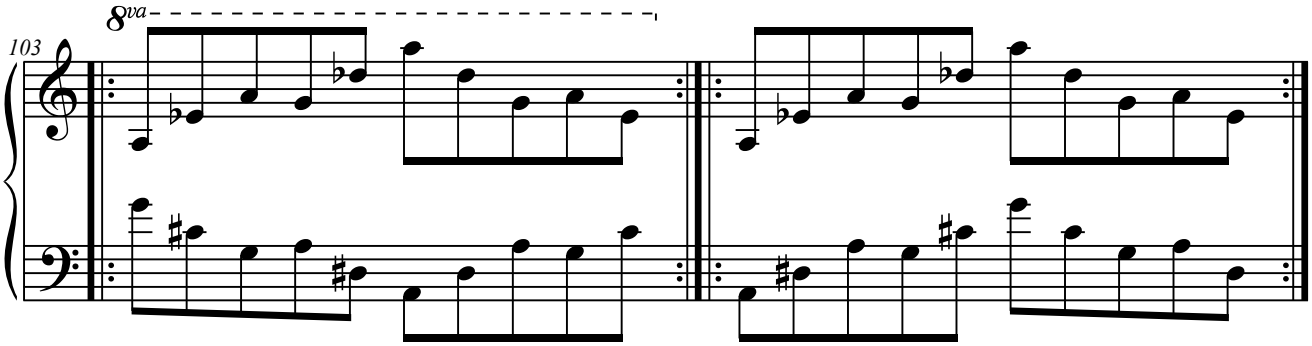

5.F.1.7. Elementos a distancia de 8.ª

5.F.1.7.1. F1+F1(8.ª).

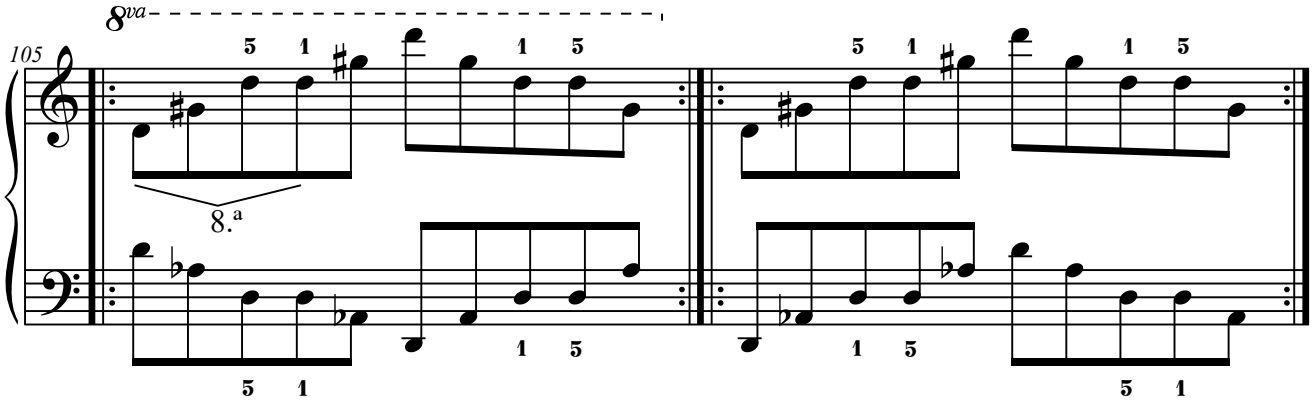

5.F.1.7.2. F2+F2(8.ª).

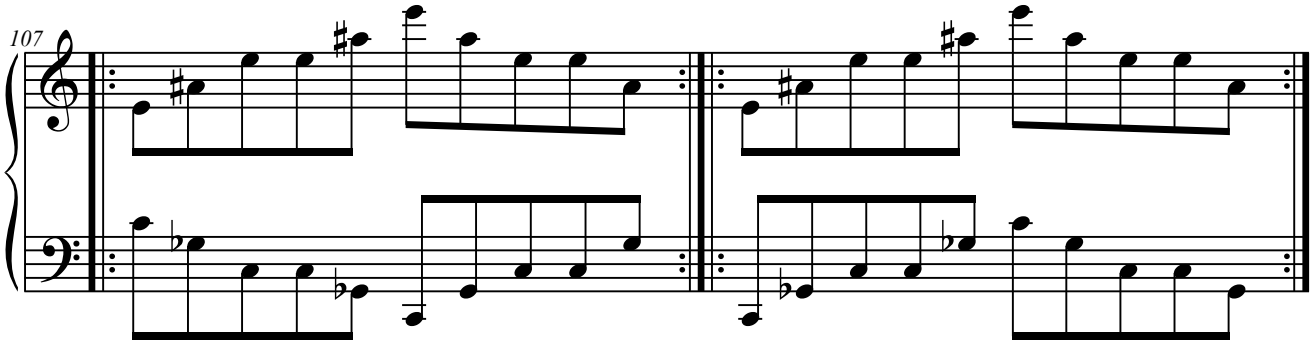

5.F.1.7.3. F3+F3(8.ª).

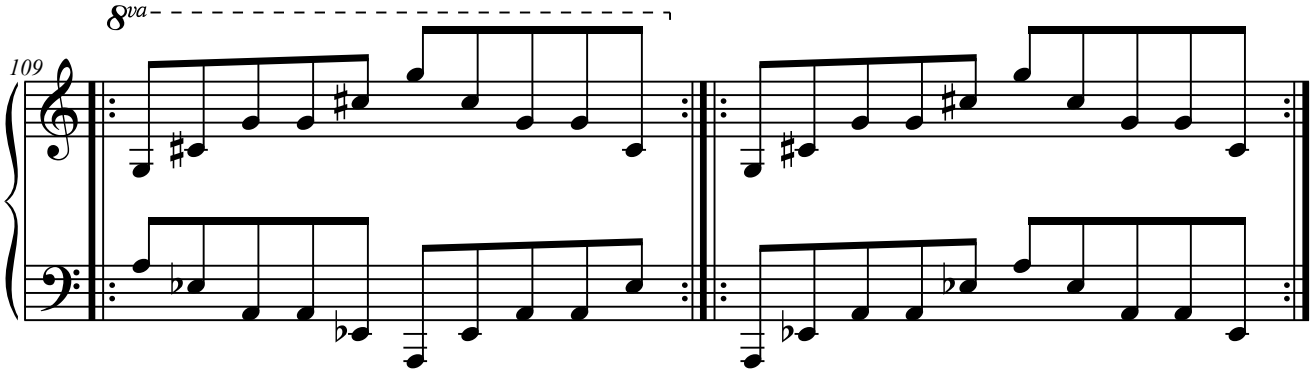

5.F.1.7.4. F4+F4(8.ª).

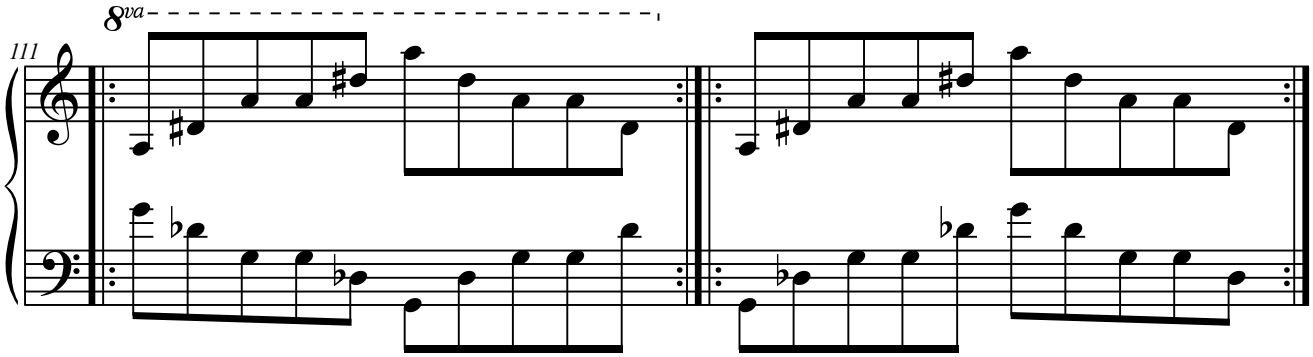

5.F.1.8. Elementos a distancia de 9.ª

5.F.1.8.1. F1+F2(8.ª).

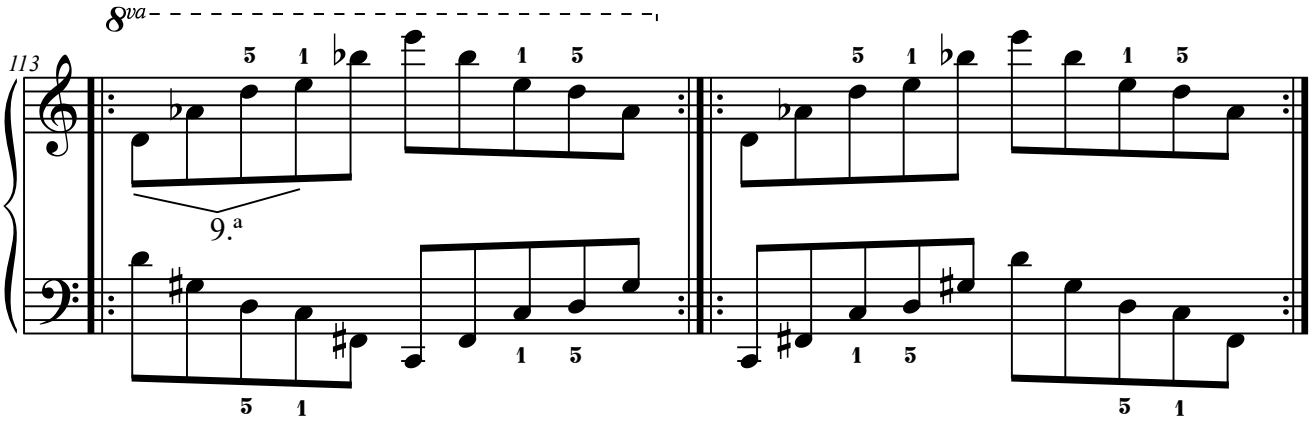

5.F.1.8.2. F3+F4(8.ª).

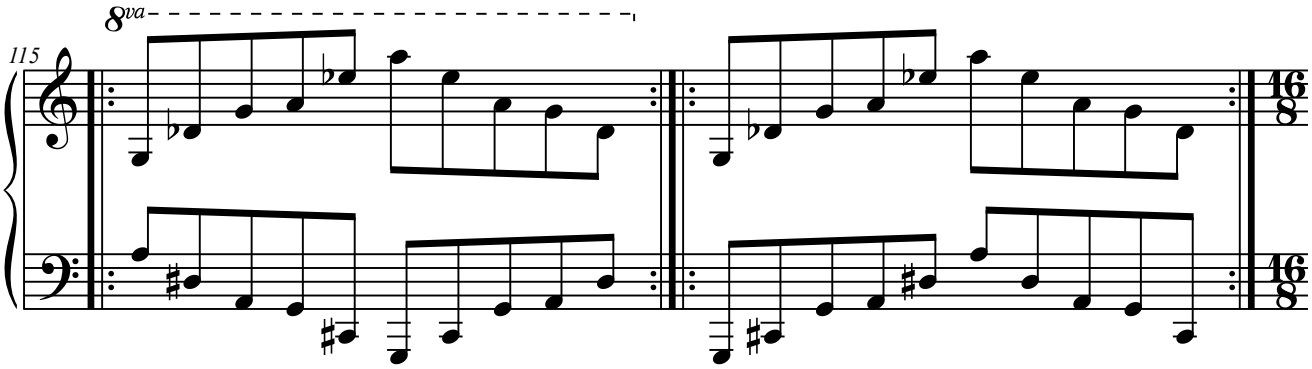

5.F.2. Con tres elementos.

5.F.2.1. Elementos a distancia de 4.ª

5.F.2.1.1. F2+F4+F1.

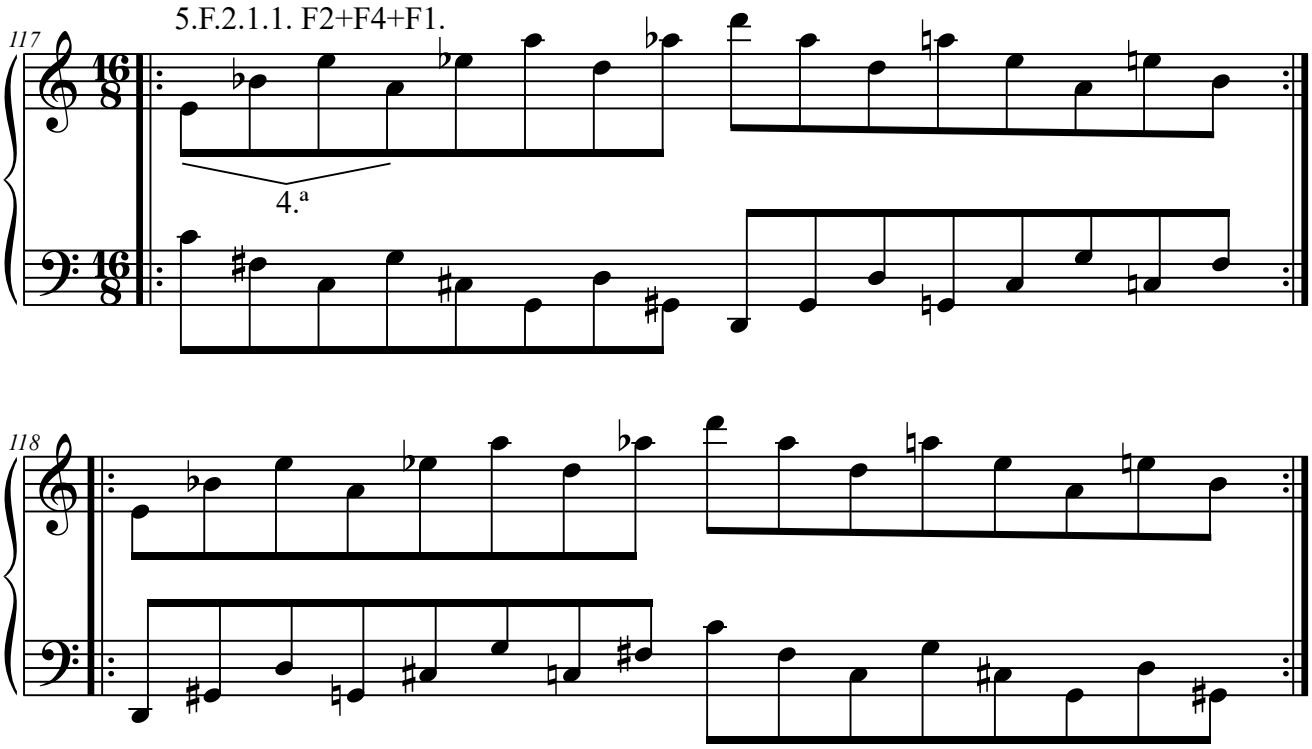

5.F.2.1.2. F4+F1+F3.

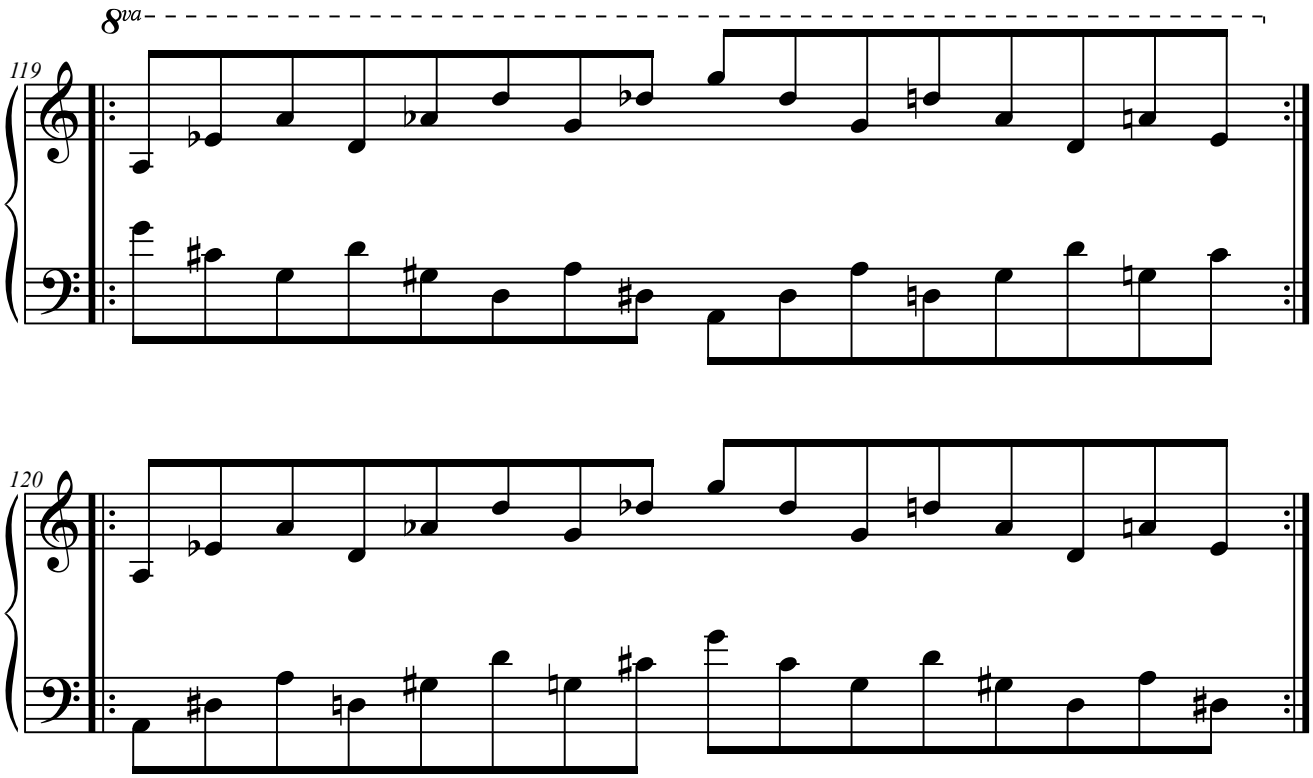

5.F.2.2. Elementos a distancia de 5.ª

5.F.2.2.1. F1+F4+F2.

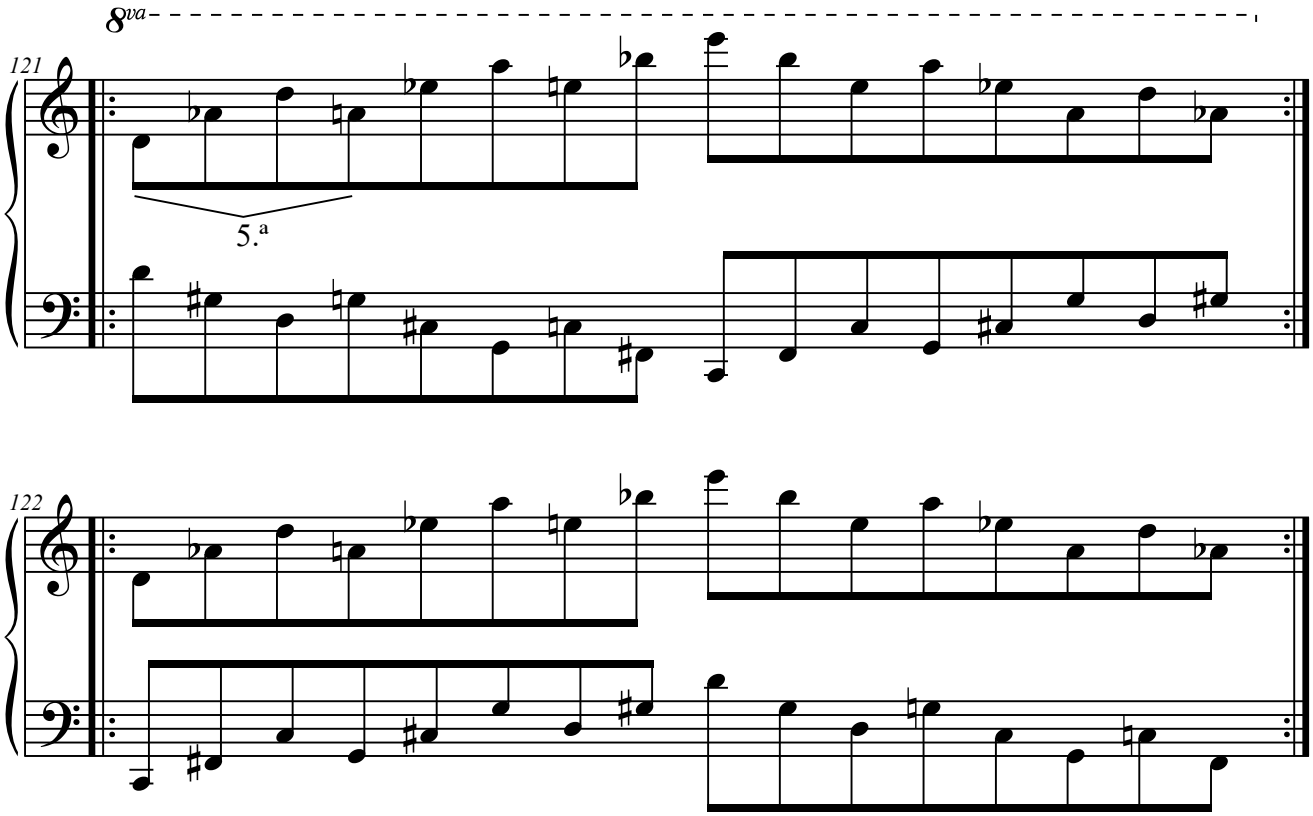

5.F.2.2.2. F3+F1+F4.

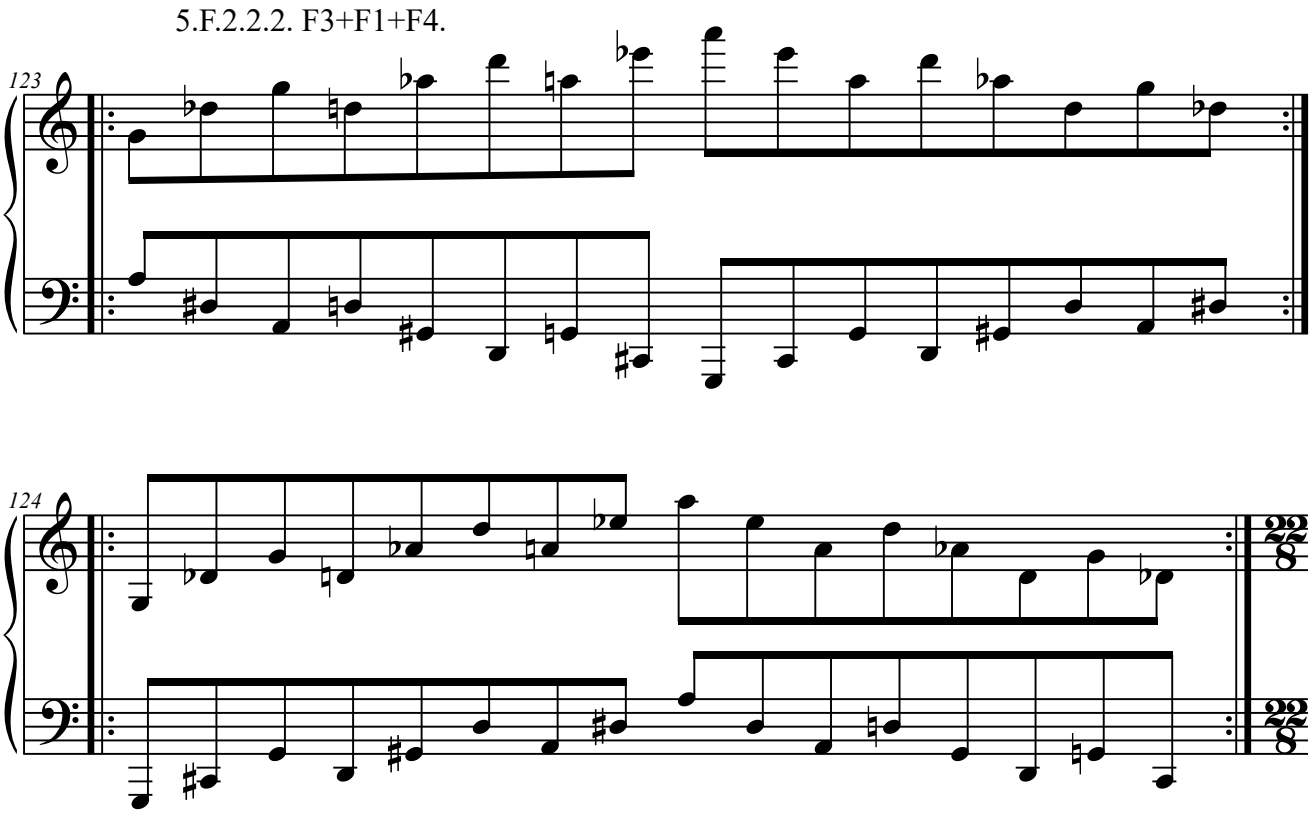

5.F.3. Con cuatro elementos.

5.F.3.1. Elementos a distancia de 4.ª

5.F.3.1.1. F2+F4+F1+F3.

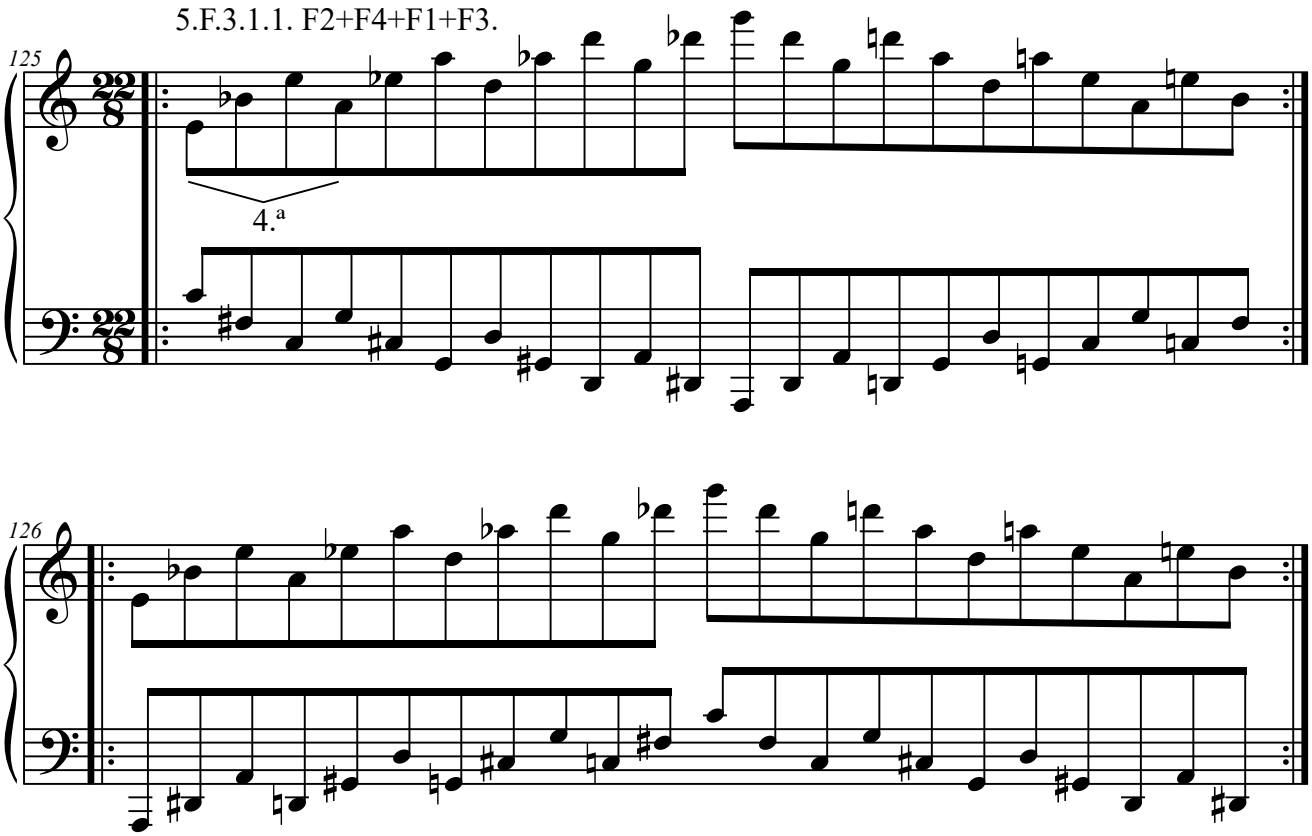

5.F.3.2. Elementos a distancia de 5.ª

5.F.3.2.1. F3+F1+F4+F2.

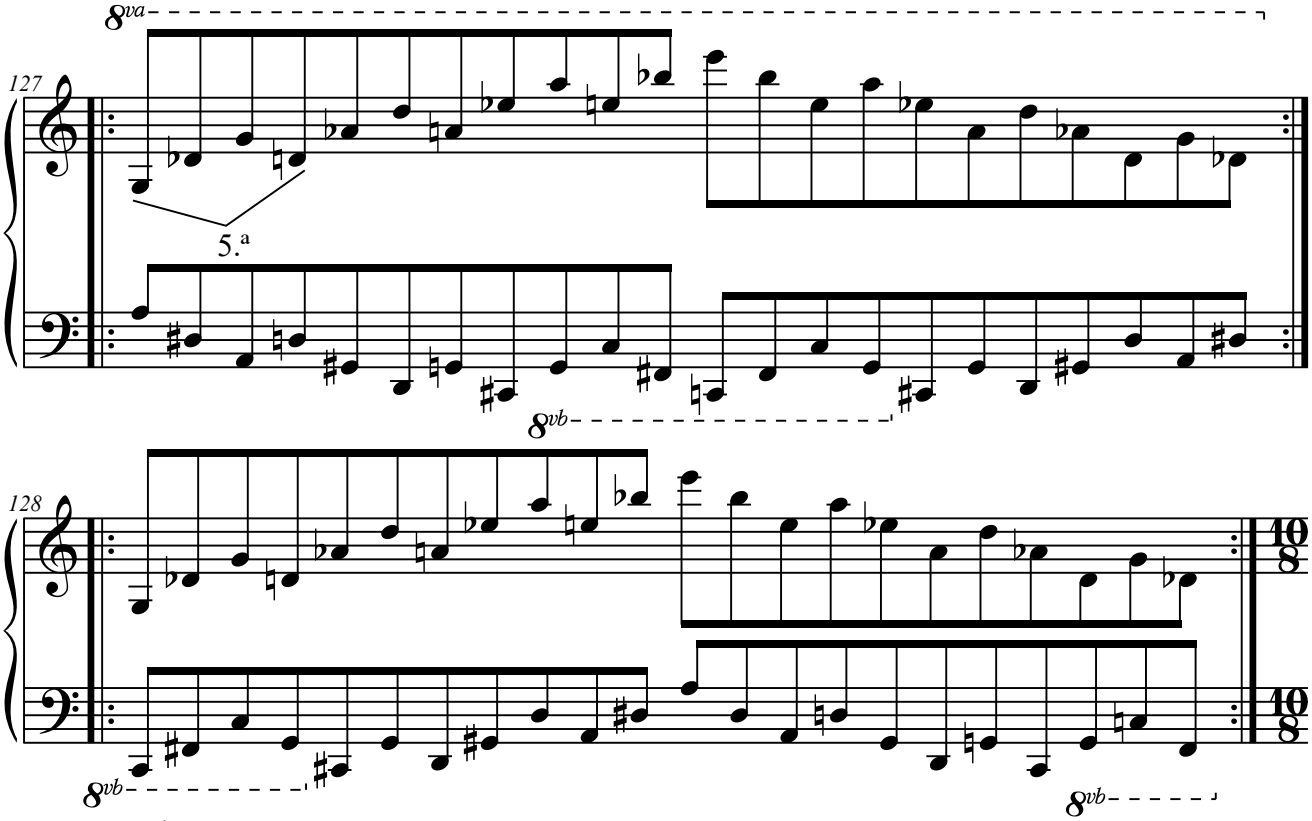

5.G. Columna G.

5.G.1. Con dos elementos.

5.G.1.1. Elementos a distancia de 8.ª

5.G.1.1.1. G1+G1(8.ª)

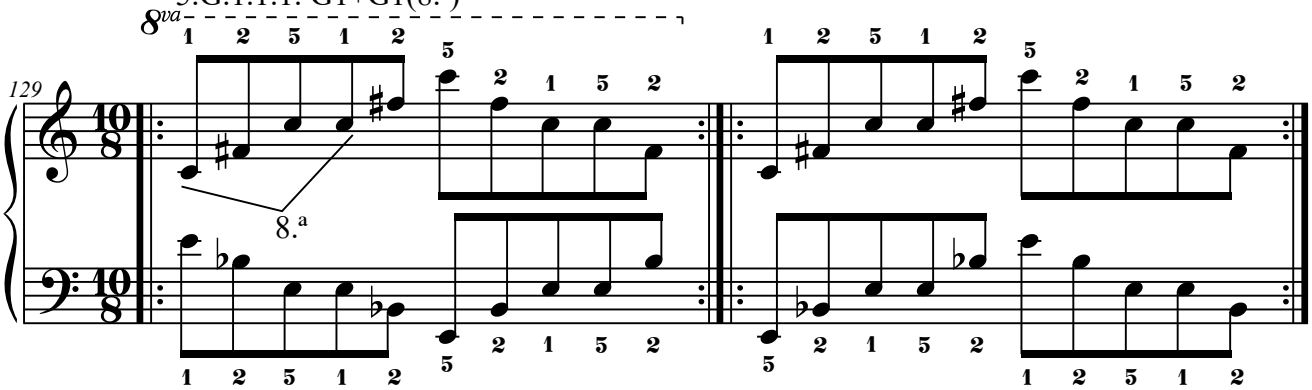

5.H. Columna H.

5.H.1. Con dos elementos.

5.H.1.1. Elementos a distancia de 8.ª

5.H.1.1.1. H1+H1(8.ª).

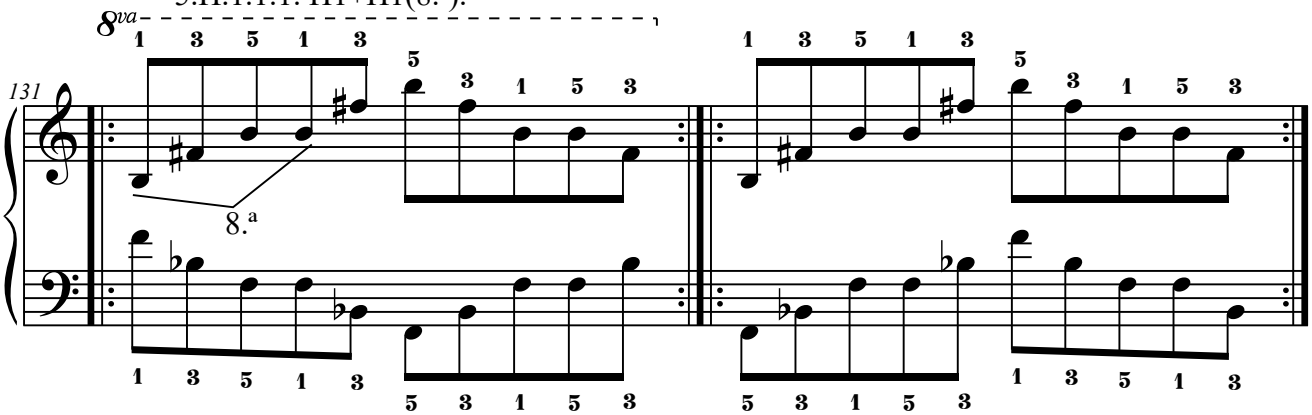

5.I-J. Columnas I-J.

5.I-J.1. Con dos elementos.

5.I-J.1.1. Elementos a distancia de 2.ª

5.I-J.1.1.1. J1+I2.

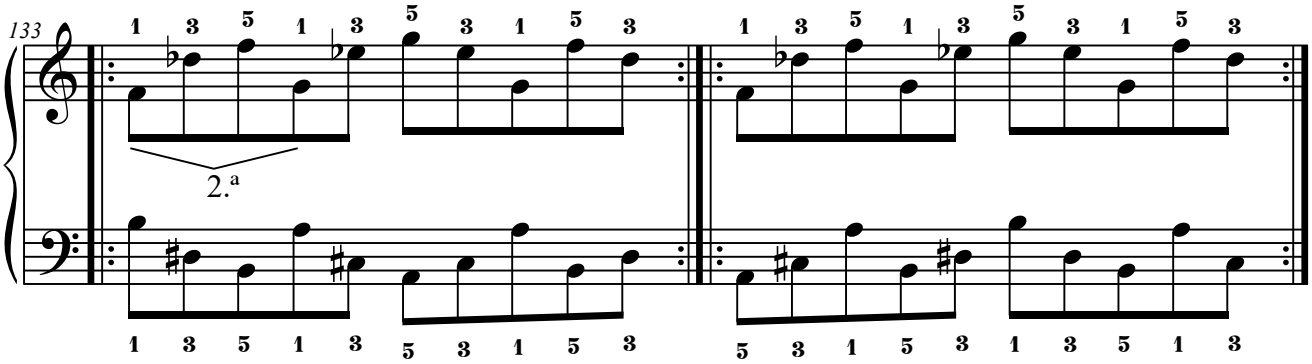

5.I-J.1.1.2. J2+I1.

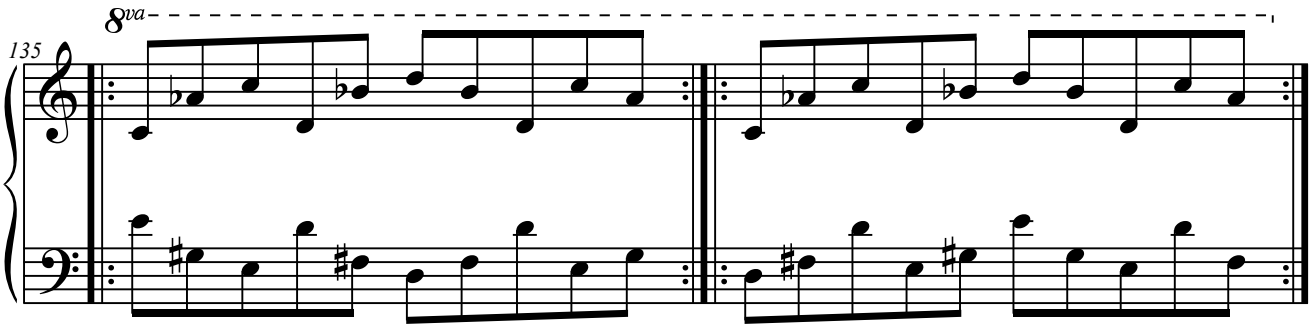

5.I-J.1.2. Elementos a distancia de 3.ª

5.I-J.1.2.1. I1+J1.

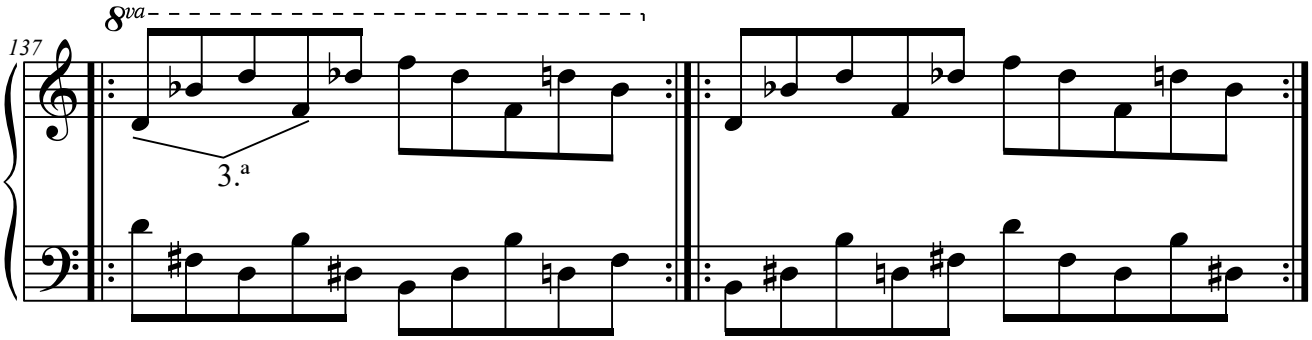

5.I-J.1.3. Elementos a distancia de 4.ª

5.I-J.1.3.1. I1+I2.

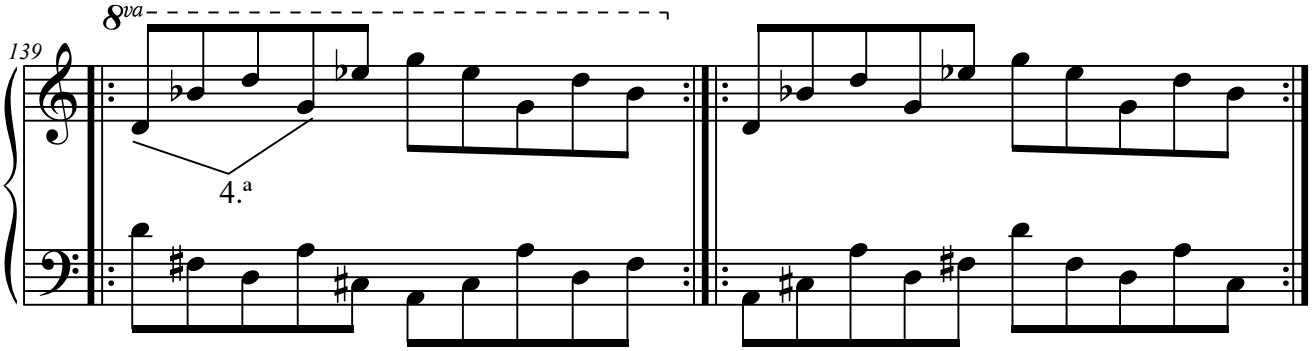

5.I-J.1.3.2. I2+J2.

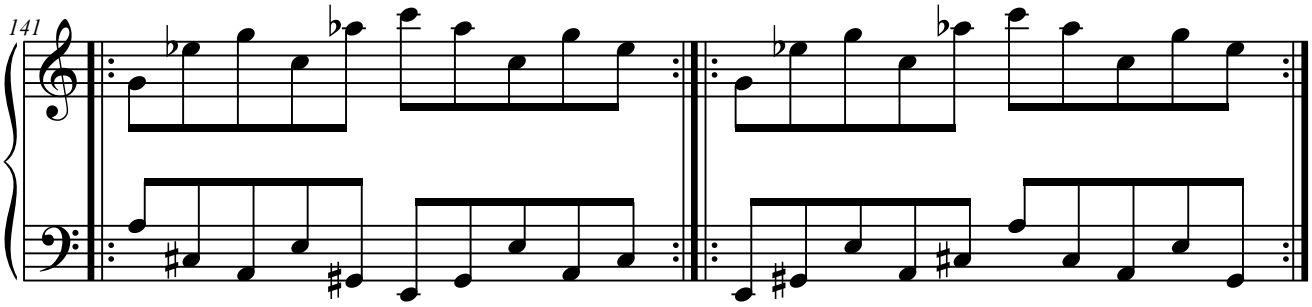

5.I-J.1.3.3. J2+J1.

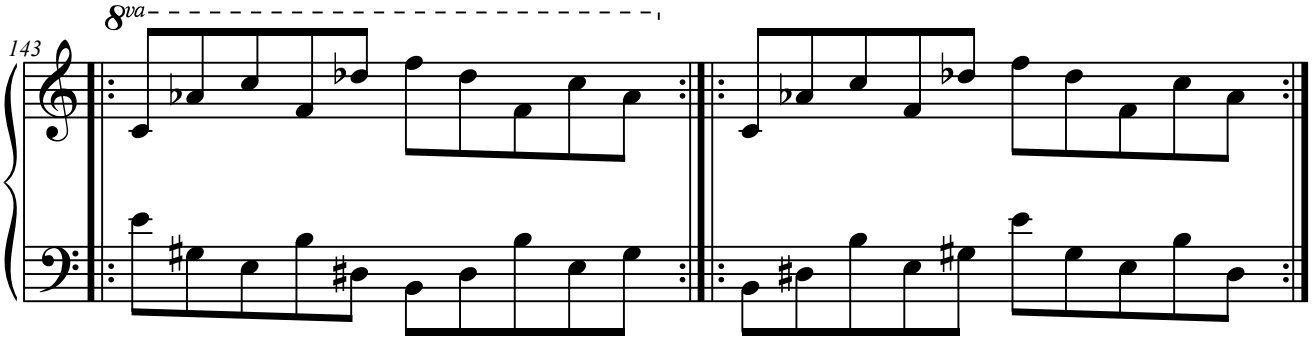

5.I-J.1.4. Elementos a distancia de 5.ª

5.I-J.1.4.1. J1+J2.

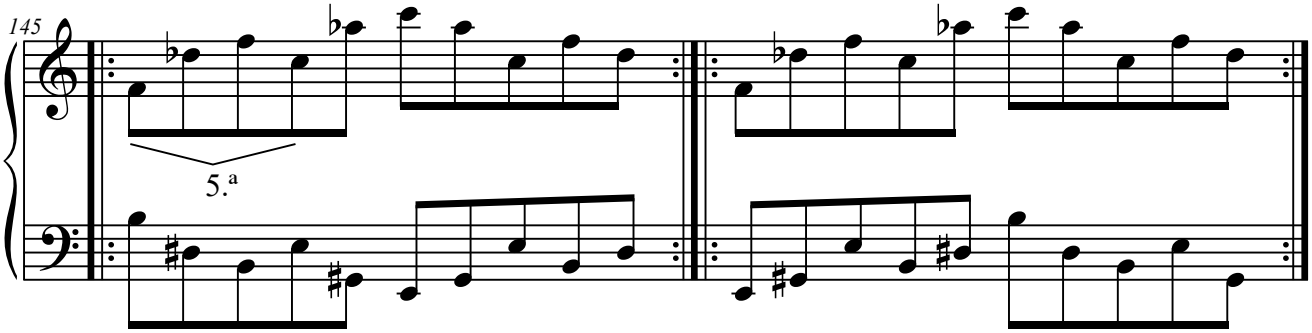

5.I-J.1.4.2. I2+I1.

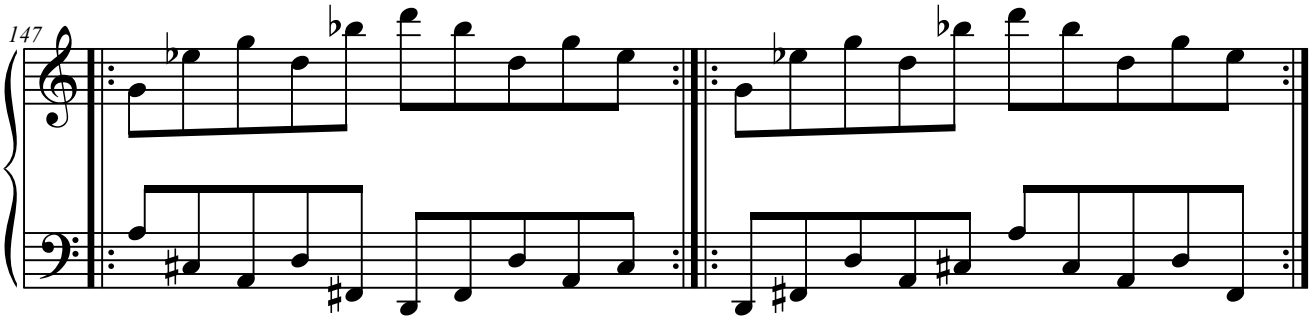

5.I-J.1.4.3. J2+I2.

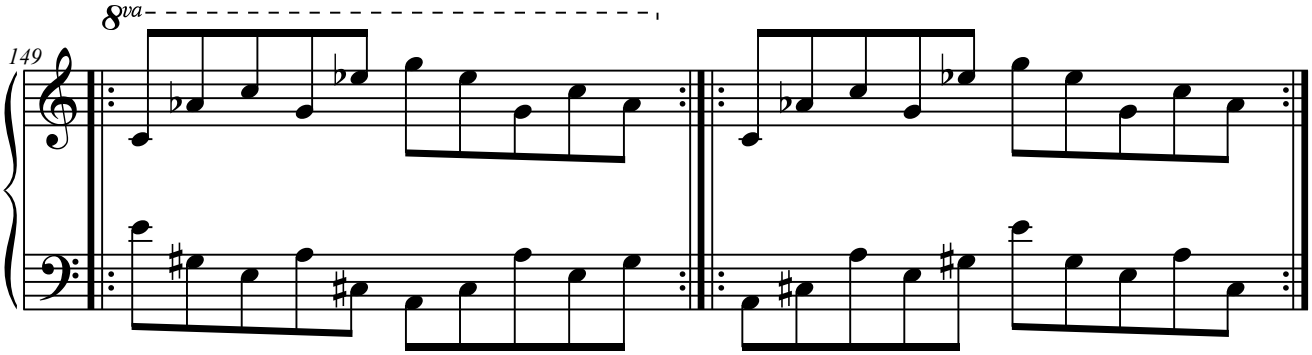

5.I-J.1.5. Elementos a distancia de 6.ª

5.I-J.1.5.1. J1+I1.

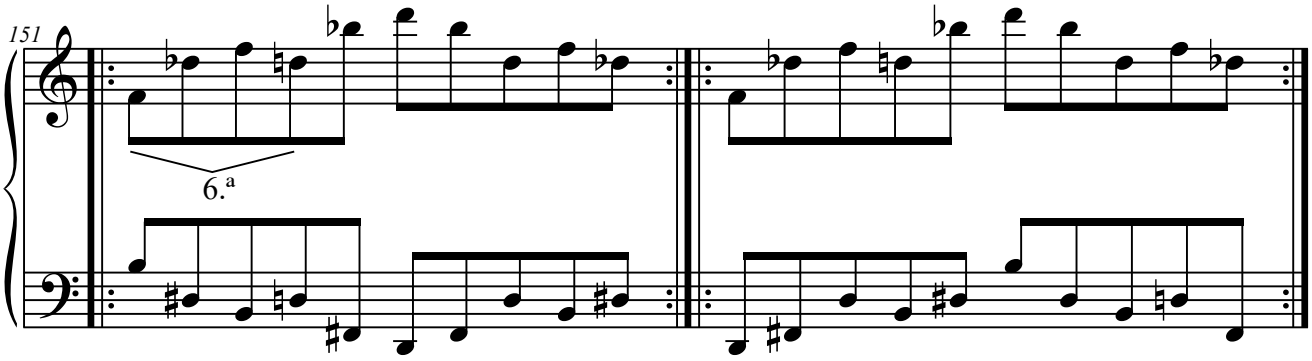

5.I-J.1.6. Elementos a distancia de 7.ª

5.I-J.1.6.1. I1+J2.

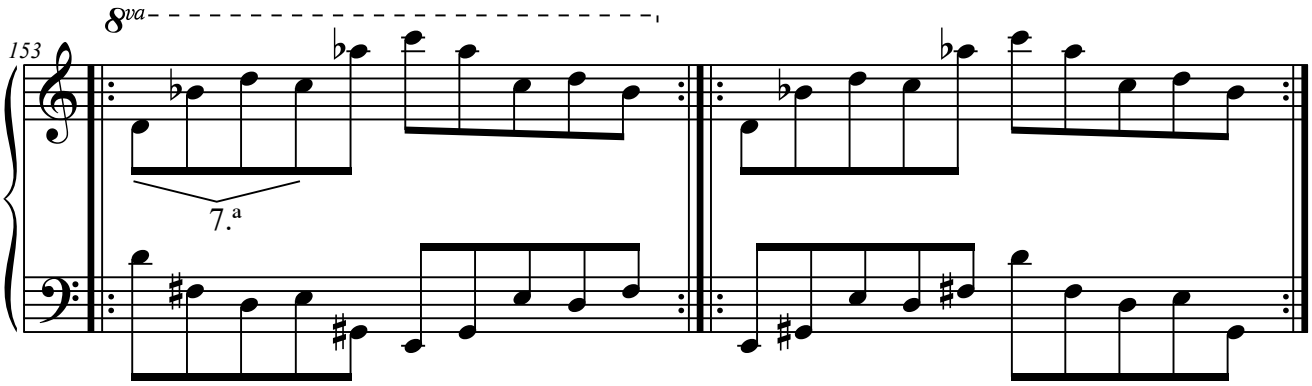

5.I-J.1.6.2. I2+J1.

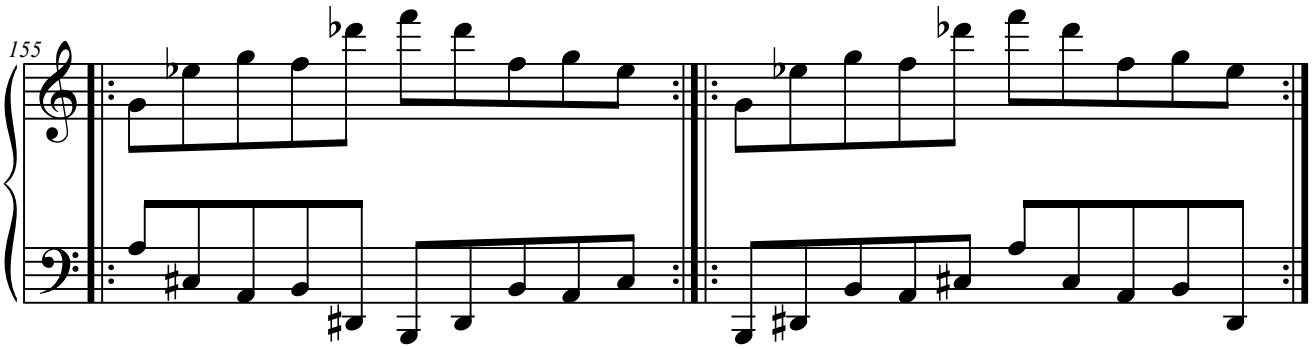

5.I-J.1.7. Elementos a distancia de 8.ª

5.I-J.1.7.1. I1+I1(8.ª).

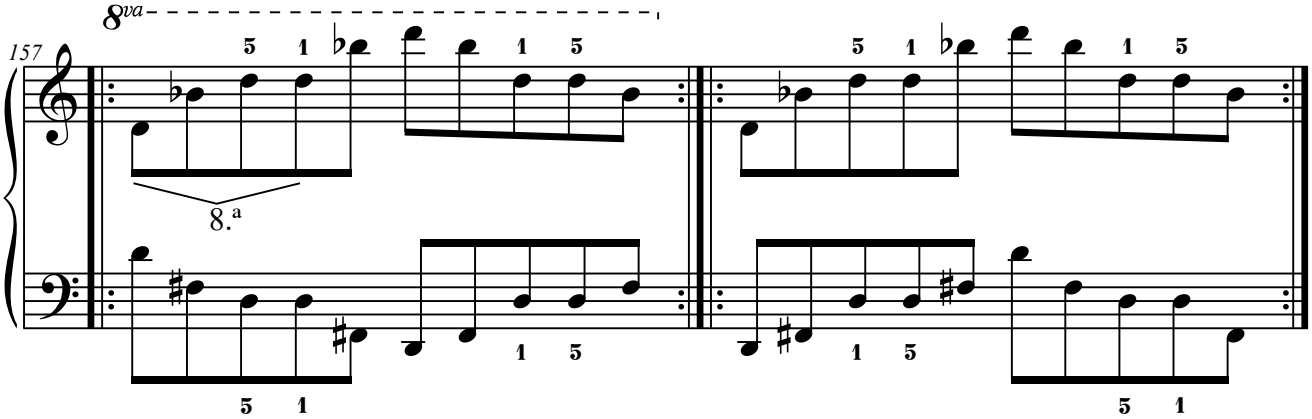

5.I-J.1.7.2. J1+J1(8.ª).

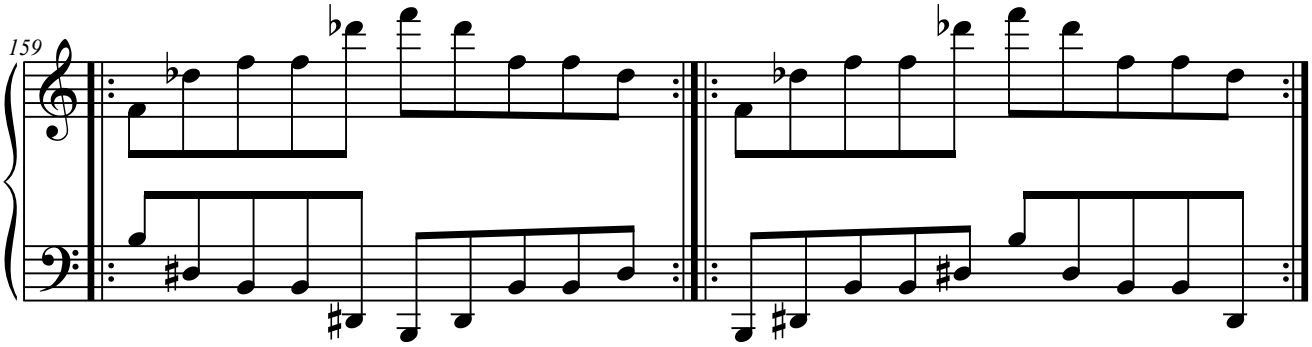

5.I-J.1.7.3. I2+I2(8.ª).

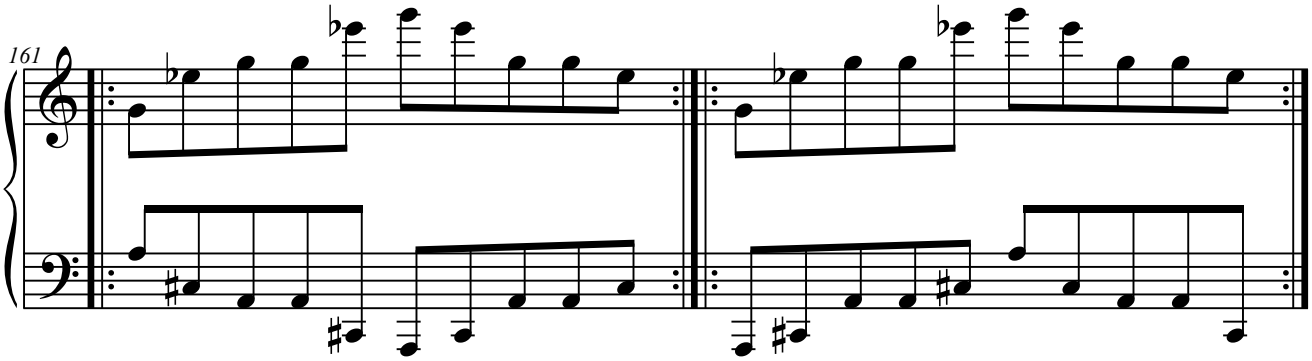

5.I-J.1.7.4. J2+J2(8.ª).

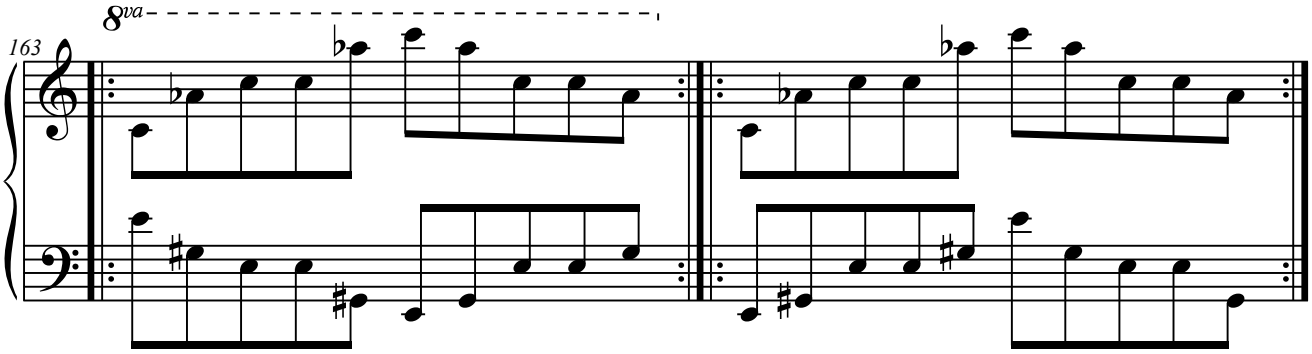

5.I-J.1.8. Elementos a distancia de 9.ª

5.I-J.1.8.1. J1+I2(8.ª).

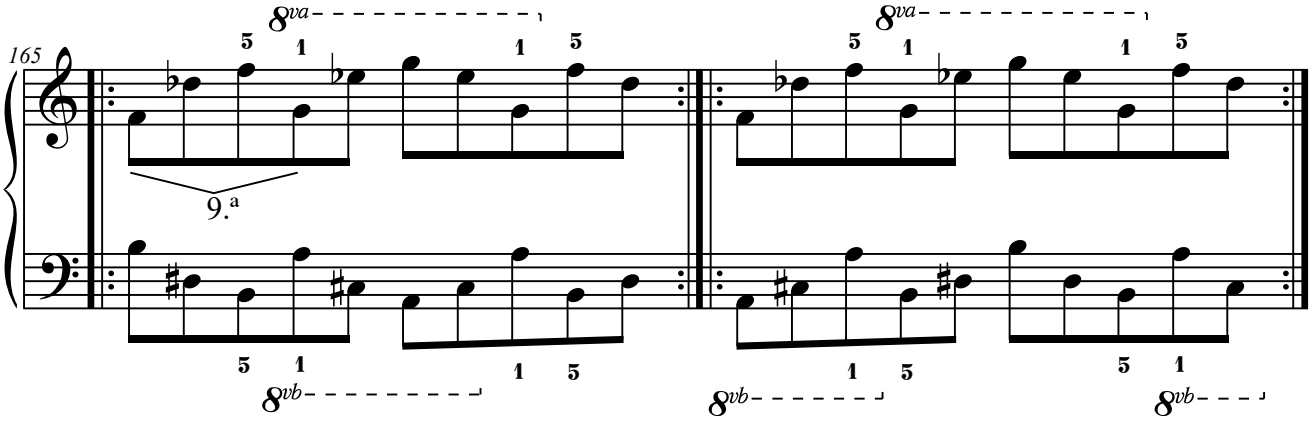

5.I-J.1.8.2. J2+I1(8.ª).

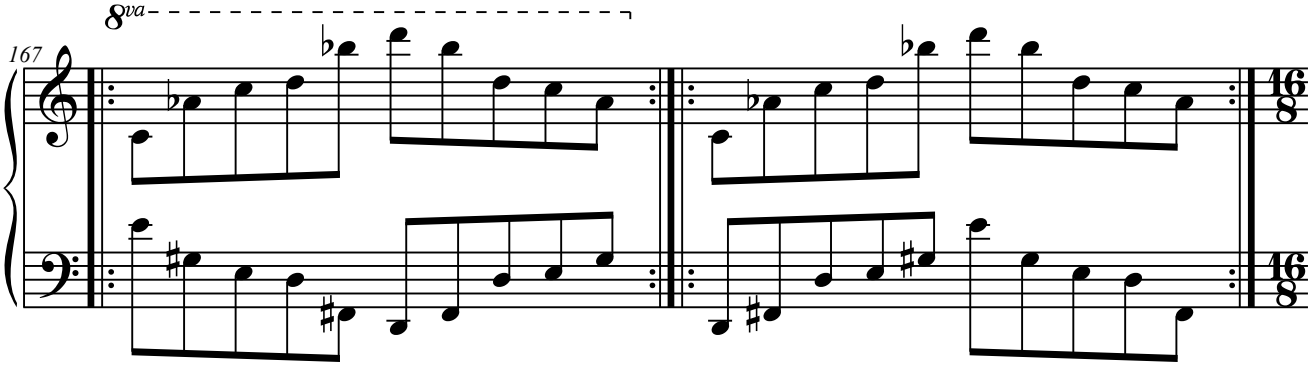

5.I-J.2. Con tres elementos.

5.I-J.2.1. Elementos a distancia de 4.ª

5.I-J.2.1.1. I1+I2+J2.

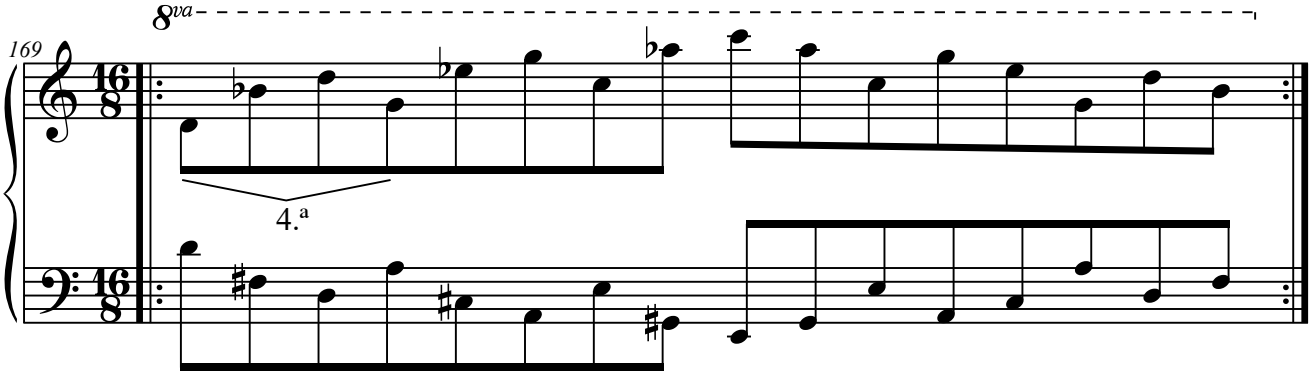

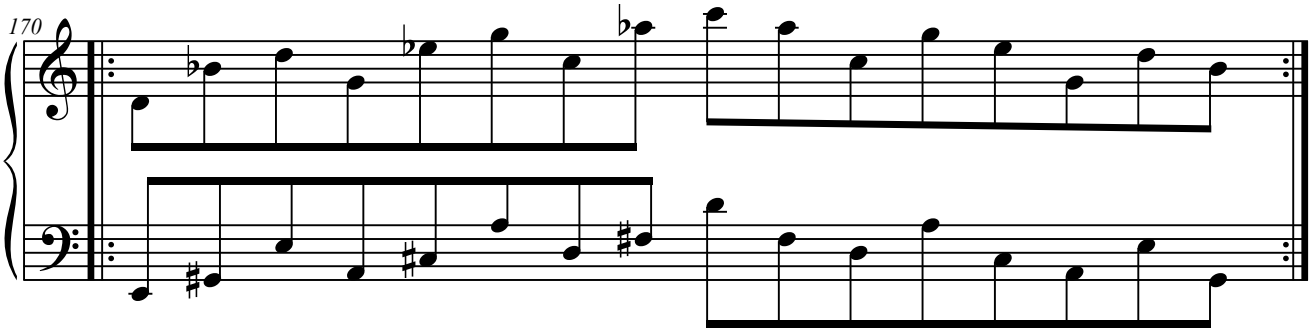

5.I-J.2.1.2. I2+J2+J1.

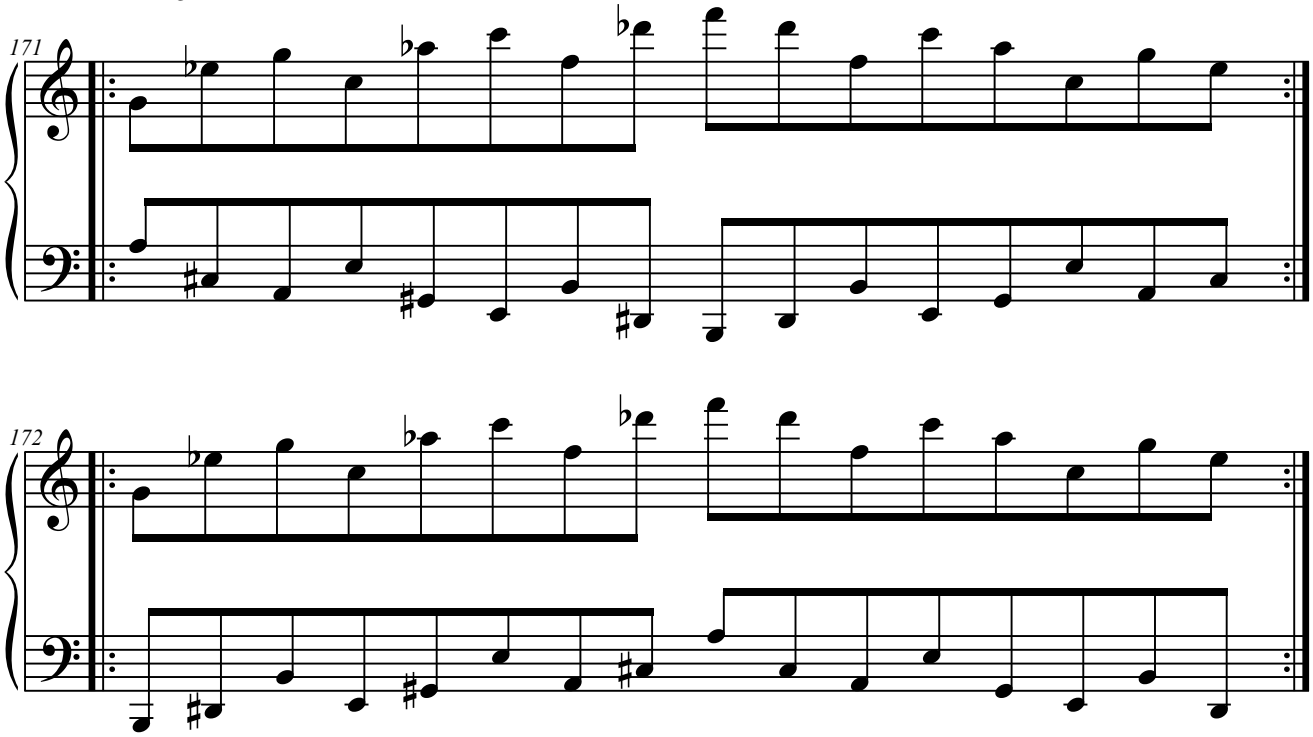

5.I-J.2.2. Elementos a distancia de 5.ª

5.I-J.2.2.1. J1+J2+I2.

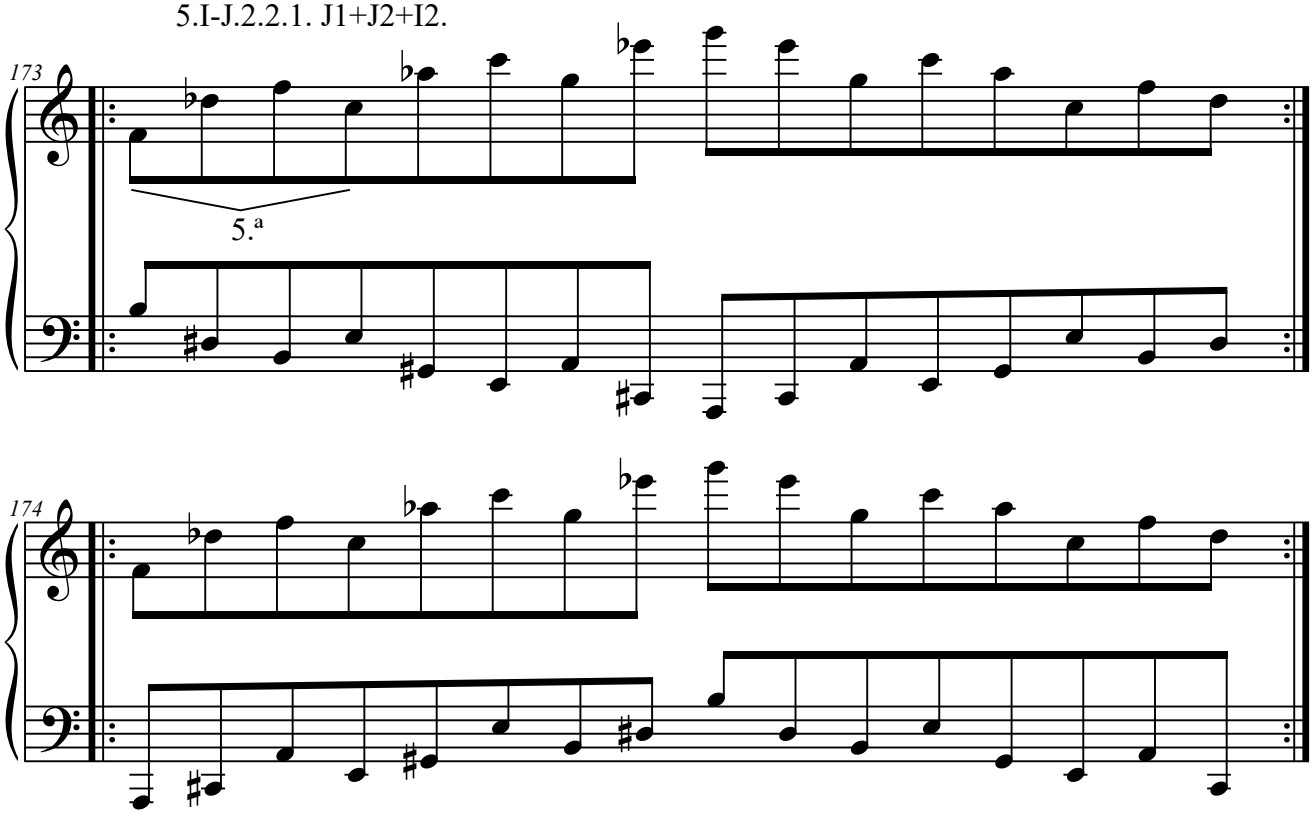

5.I-J.2.2.2. J2+I2+I1.

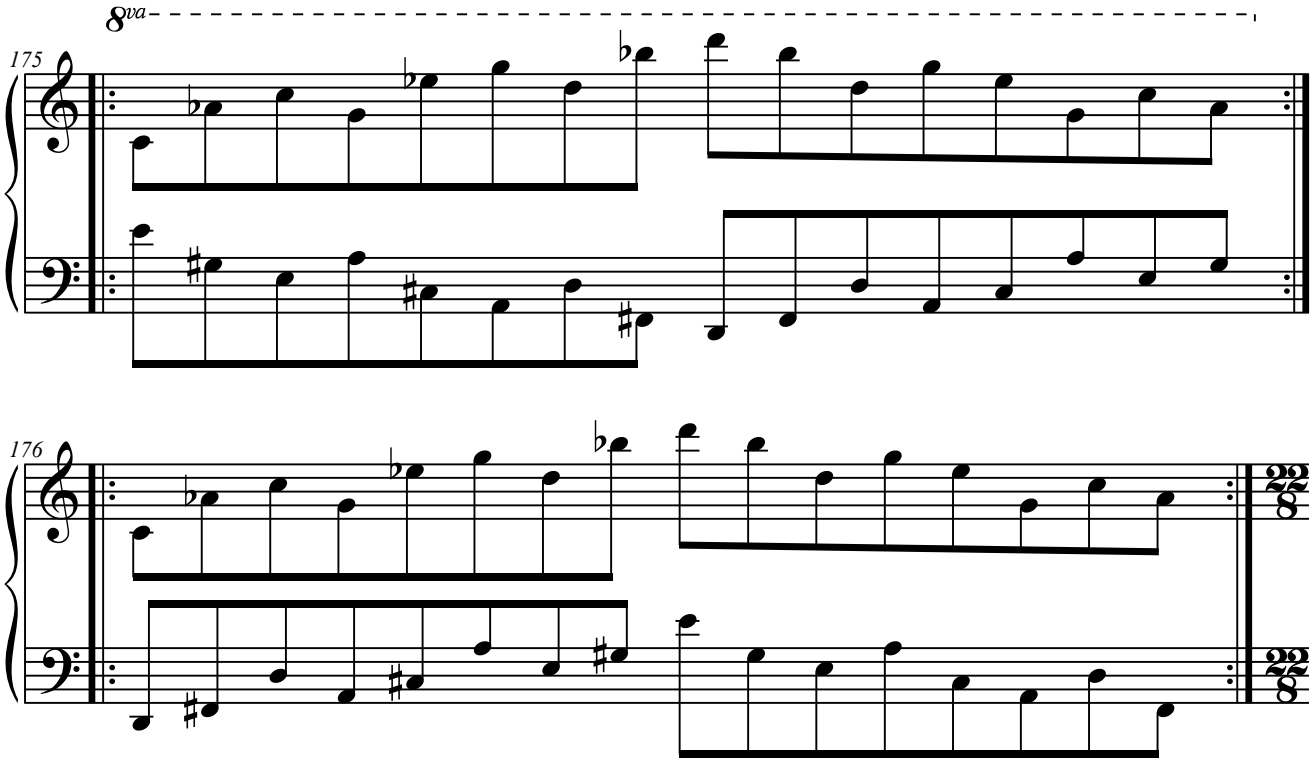

5.I-J.3. Con cuatro elementos.

5.I-J.3.1. Elementos a distancia de 4.ª

5.I-J.3.1.1. I1+I2+J2+J1.

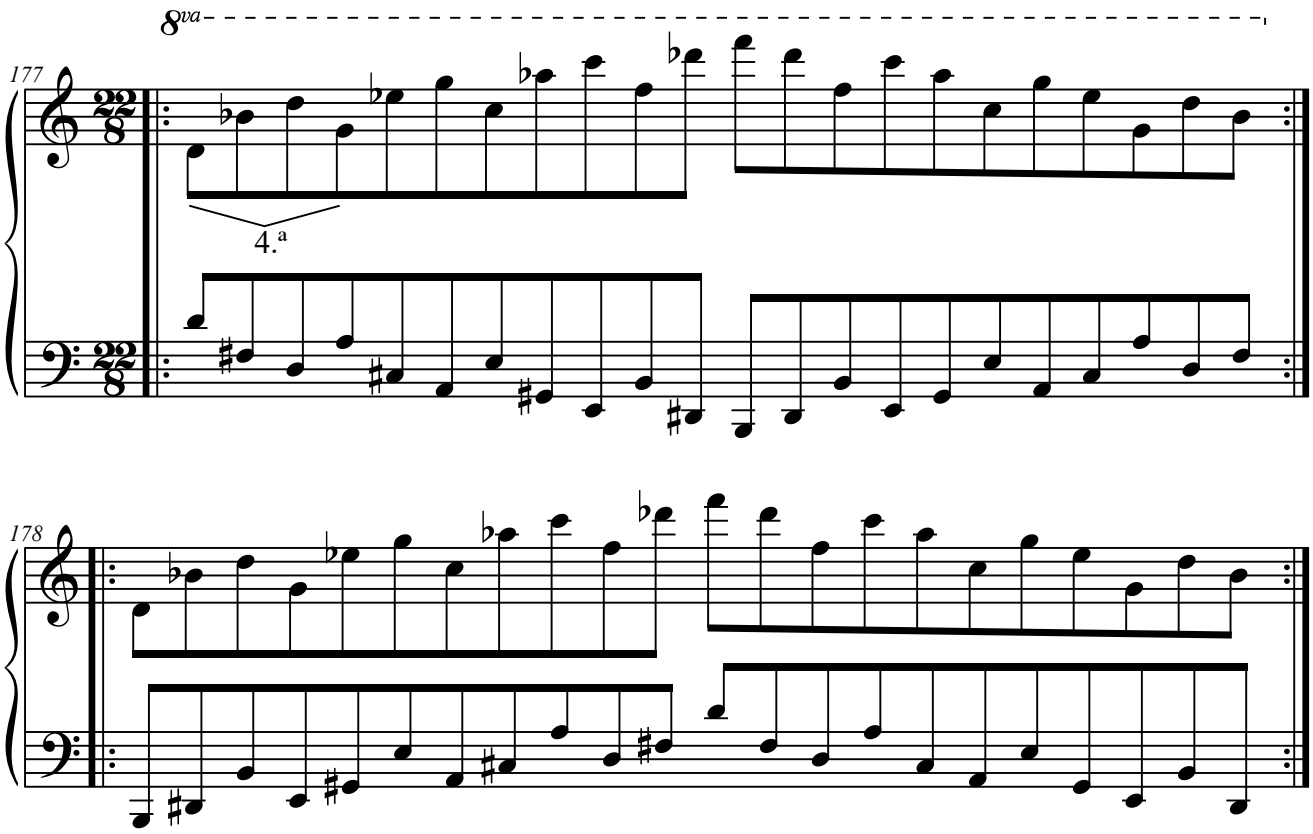

5.I-J.3.2. Elementos a distancia de 5.ª

5.I-J.3.2.1. J1+J2+I2+I1.

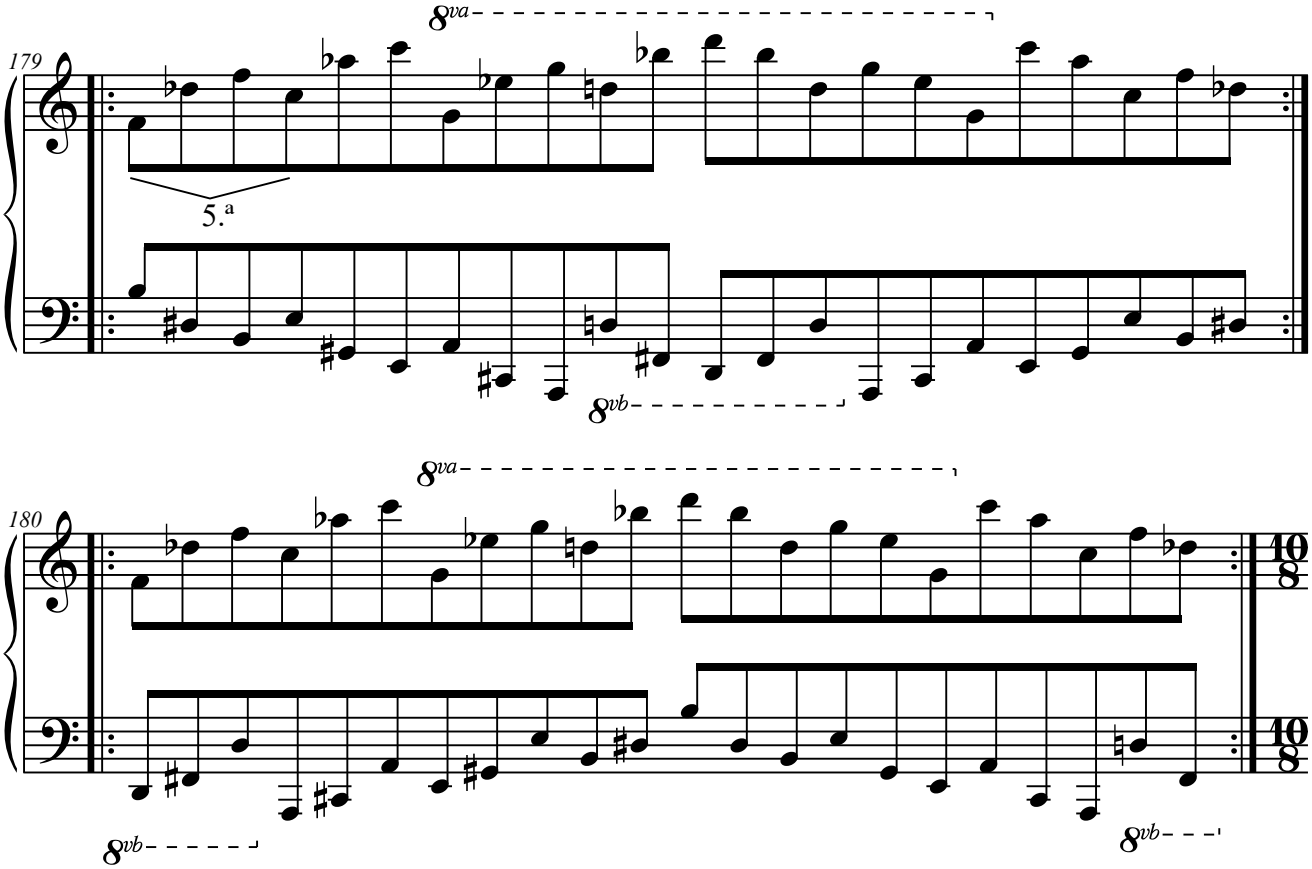

5.K. Columna K.

5.K.1. Con dos elementos.

5.K.1.1. Elementos a distancia de 2.ª

5.K.1.1.1. K2+K3.

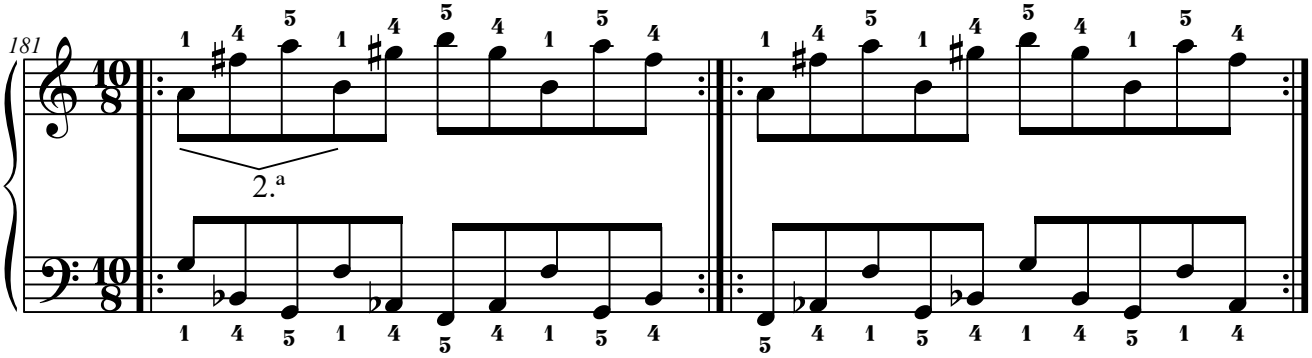

5.K.1.2. Elementos a distancia de 4.ª

5.K.1.2.1. K1+K2.

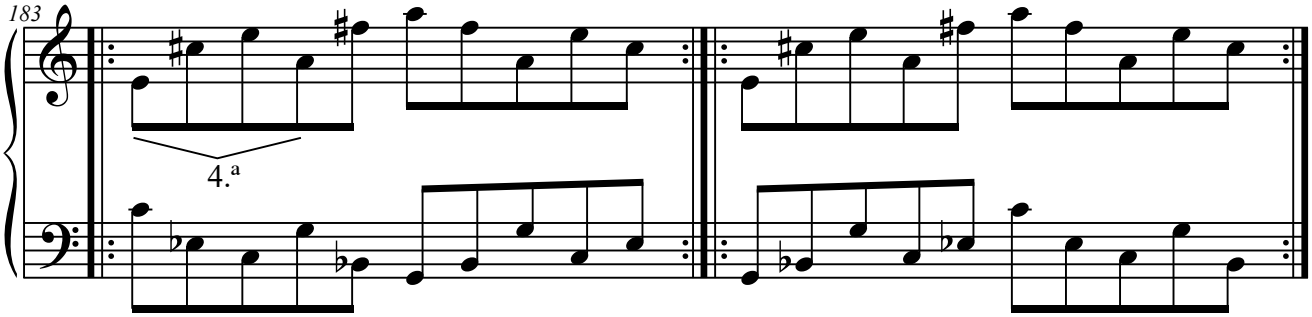

5.K.1.2.2. K3+K1.

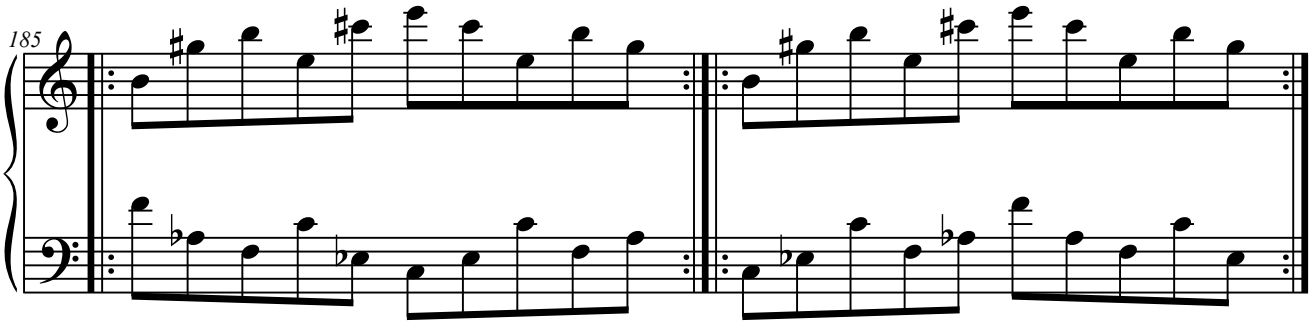

5.K.1.3. Elementos a distancia de 5.ª

5.K.1.3.1. K1+K2.

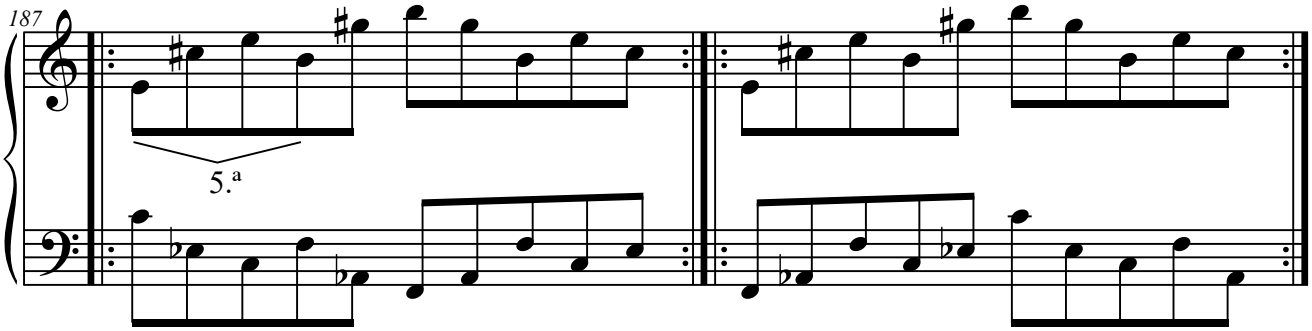

5.K.1.3.2. K2+K1.

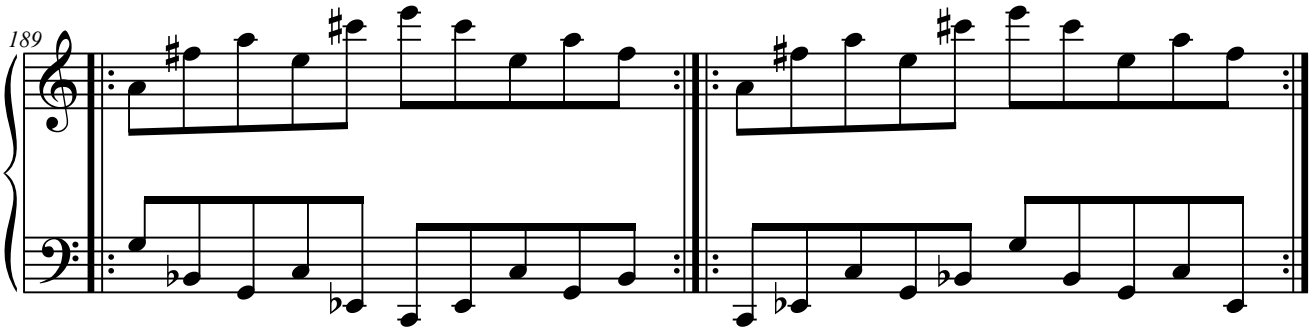

5.K.1.4. Elementos a distancia de 8.ª

5.K.1.4.1. K1+K1(8.ª)

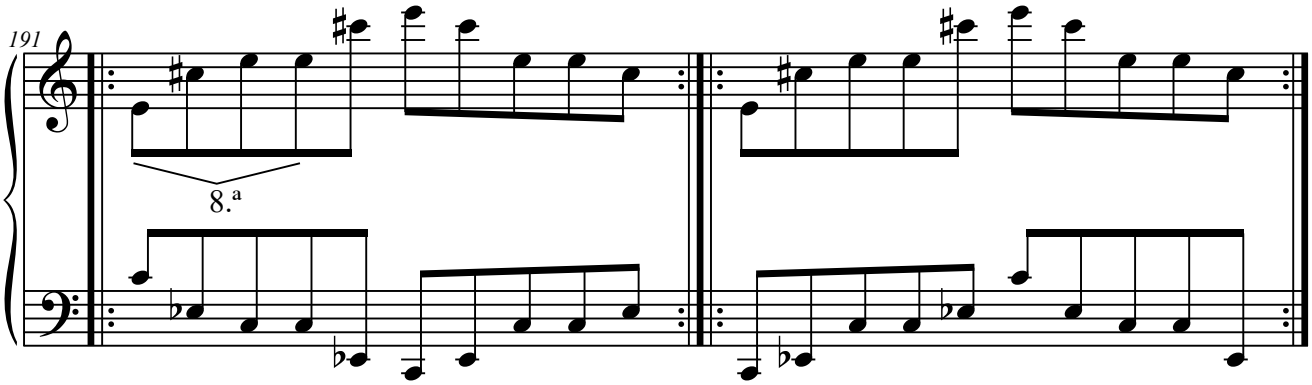

5.K.1.4.2. K2+K2(8.ª).

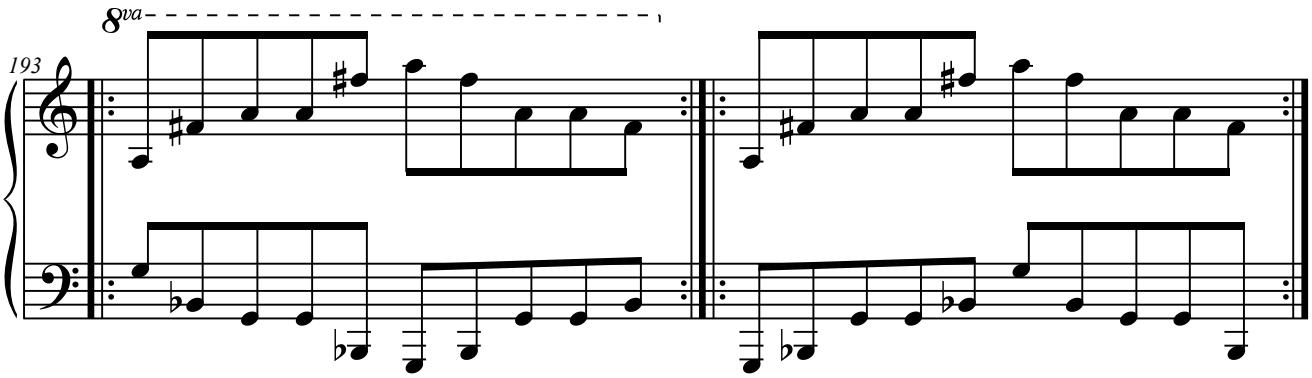

5.K.1.4.3. K3+K3(8.ª).

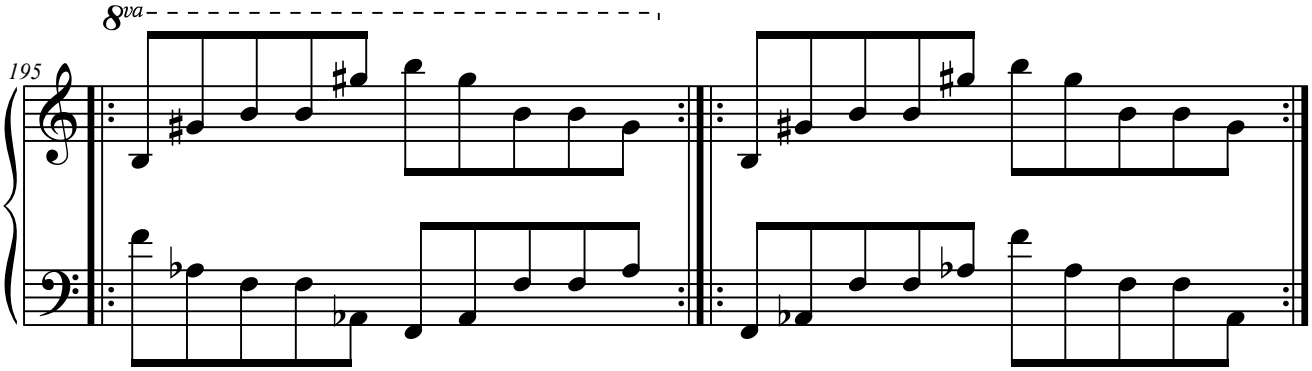

5.L. Columna L.

5.L.1. Con dos elementos.

5.L.1.1. Elementos a distancia de 4.ª

5.L.1.1.1. L2+L1.

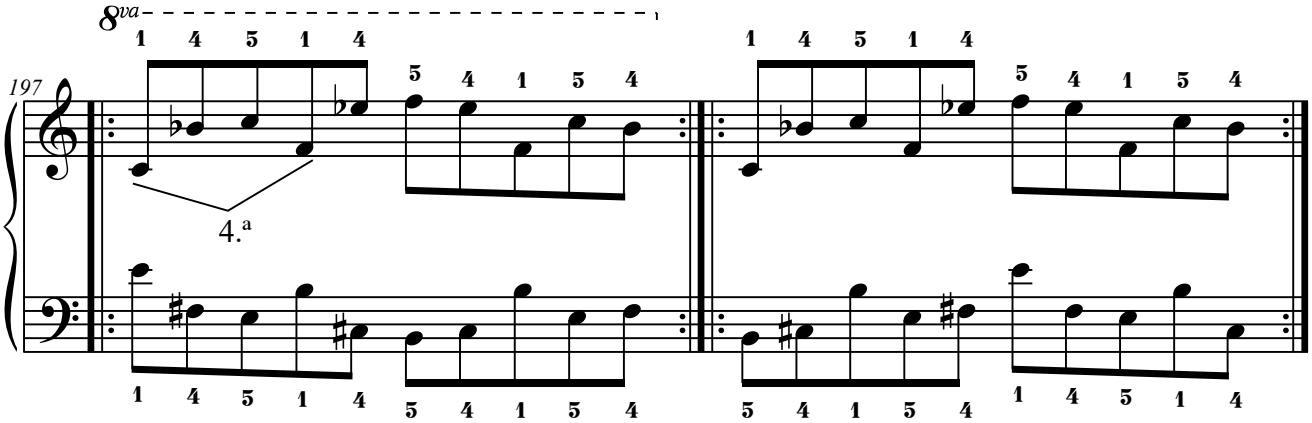

5.L.1.2. Elementos a distancia de 5.ª

5.L.1.2.1. L1+L2.

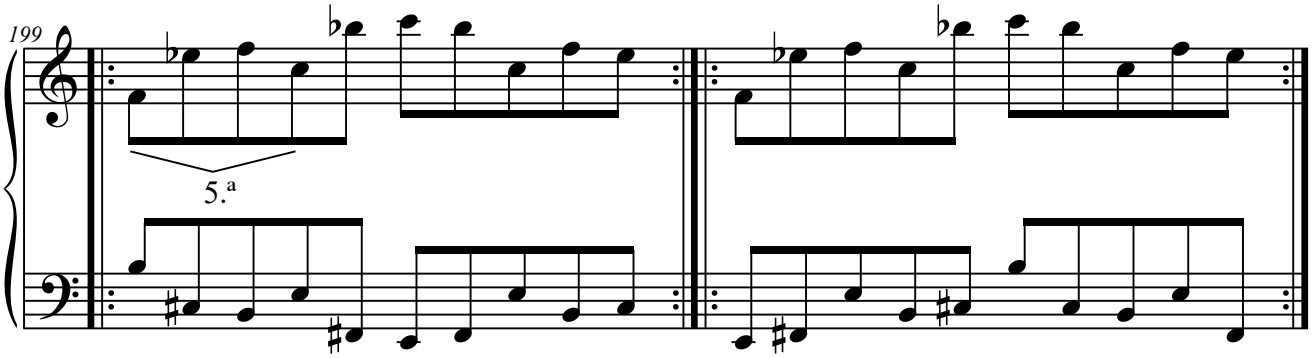

5.L.1.3. Elementos a distancia de 8.ª

5.L.1.3.1. L1+L1(8.ª).

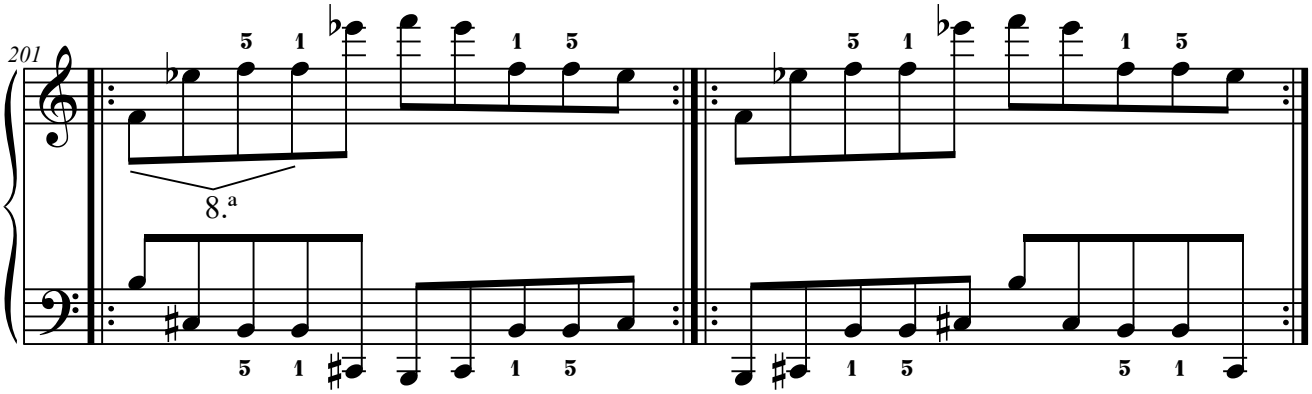

5.L.1.3.2. L2+L2(8.ª).

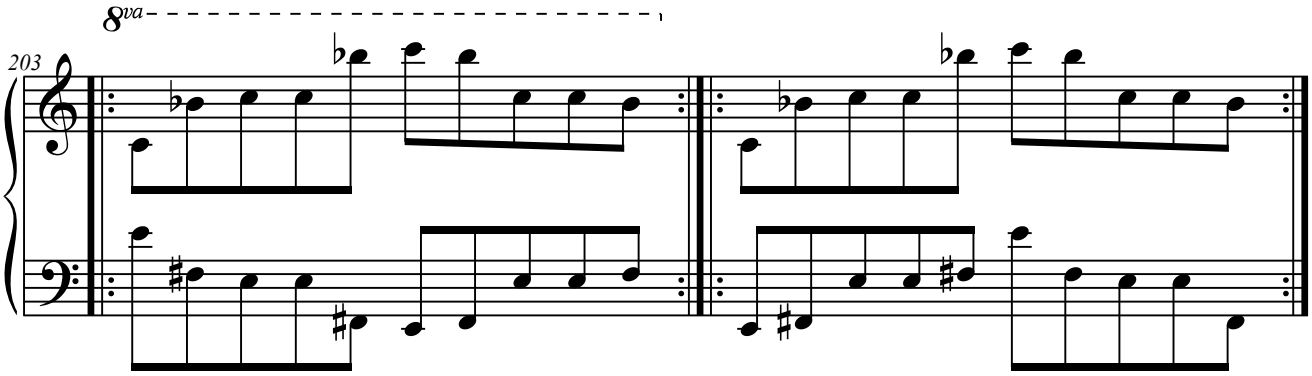

5.M. Columna M.

5.M.1. Con dos elementos.

5.M.1.1. Elementos a distancia de 2.ª

5.M.1.1.1. M1+M2.

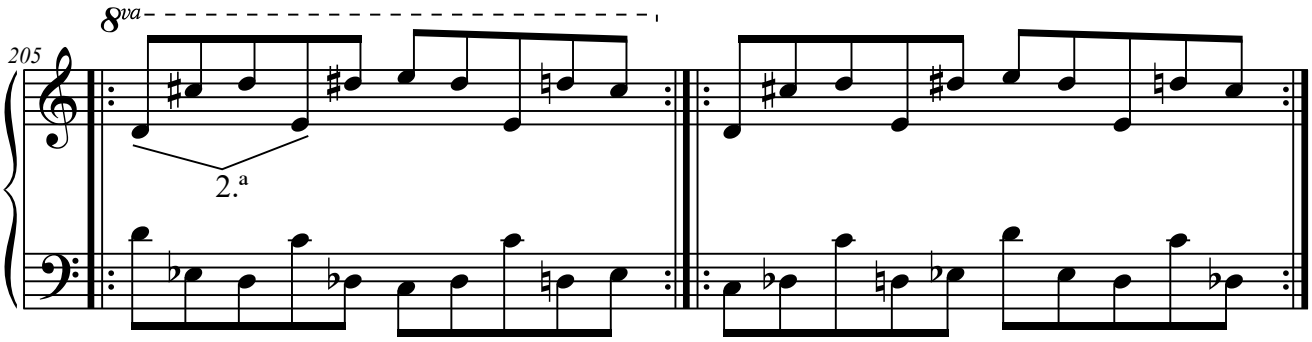

5.M.1.1.2. M3+M4.

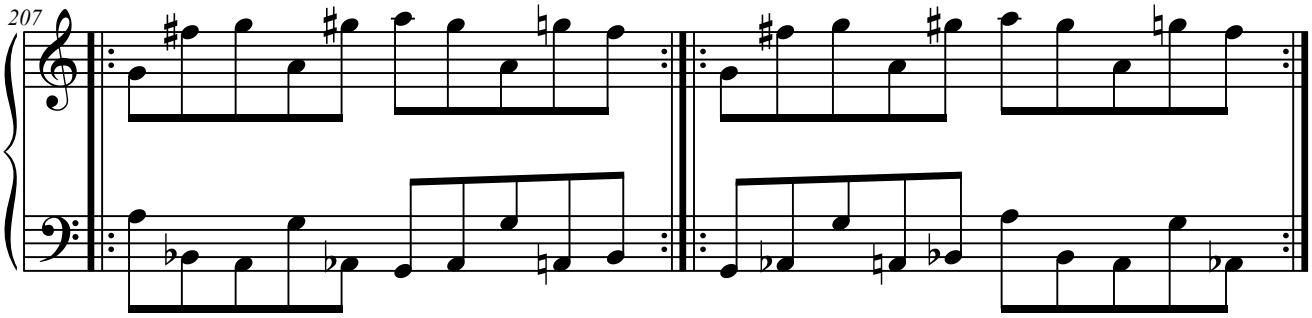

5.M.1.1.3. M4+M5.

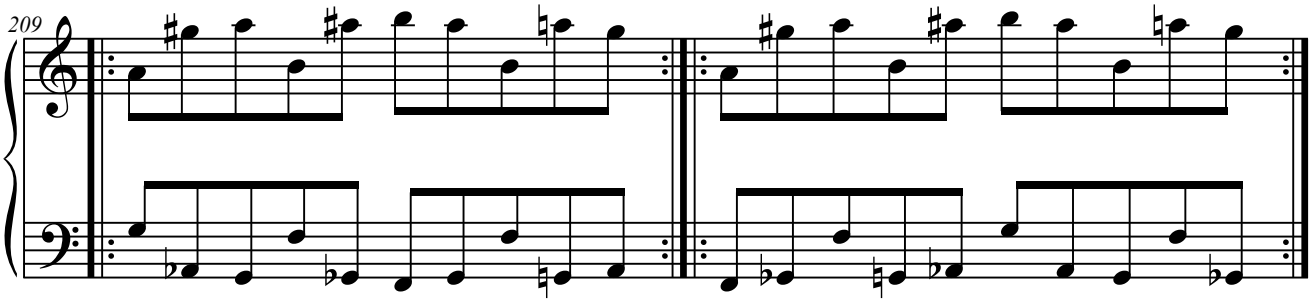

5.M.1.2. Elementos a distancia de 3.ª

5.M.1.2.1. M2+M3.

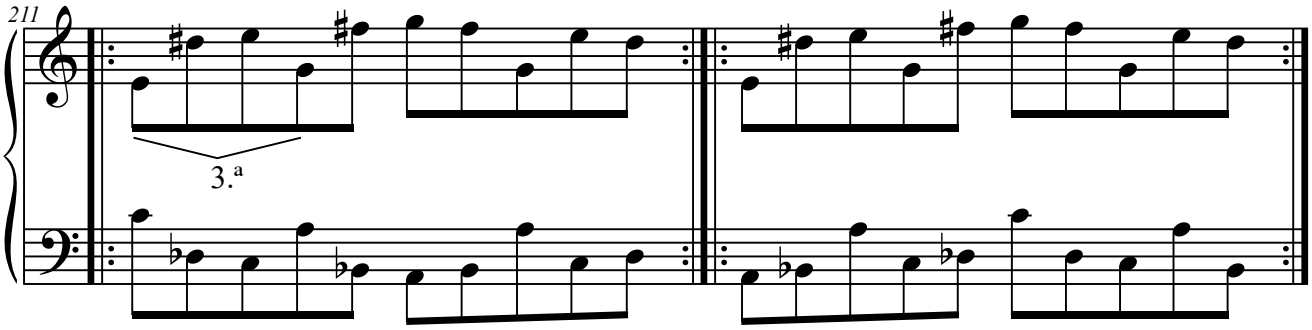

5.M.1.2.2. M3+M5.

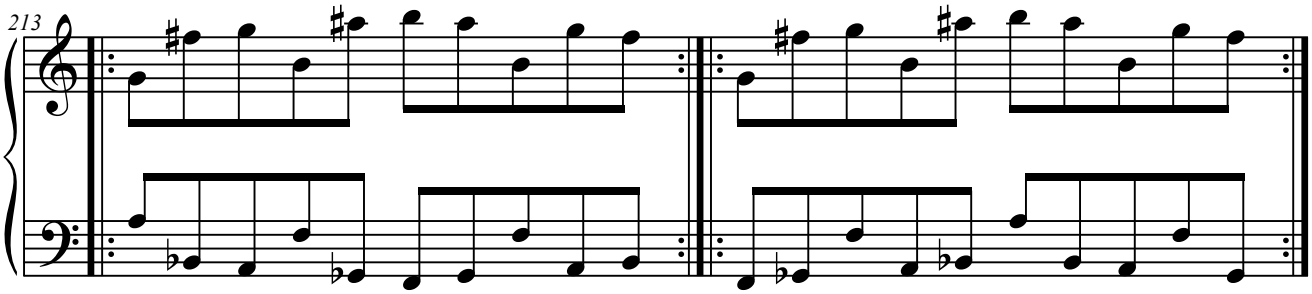

5.M.1.2.3. M5+M1.

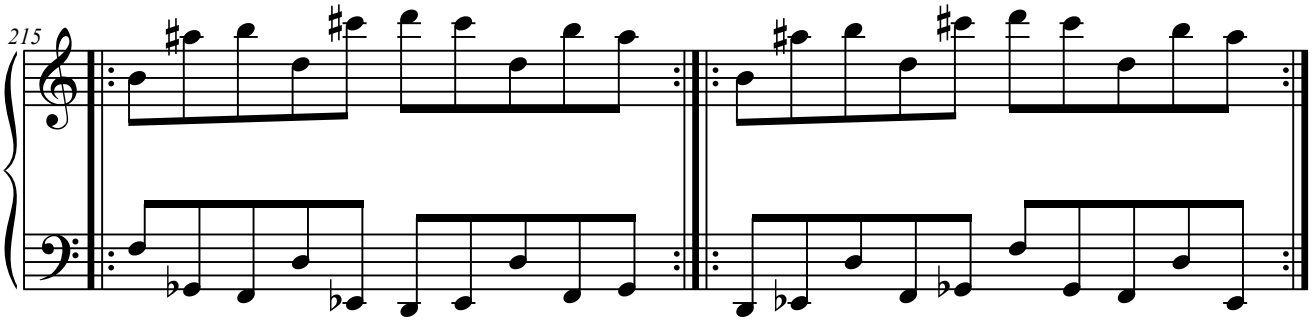

5.M.1.3. Elementos a distancia de 4.ª

5.M.1.3.1. M1+M3.

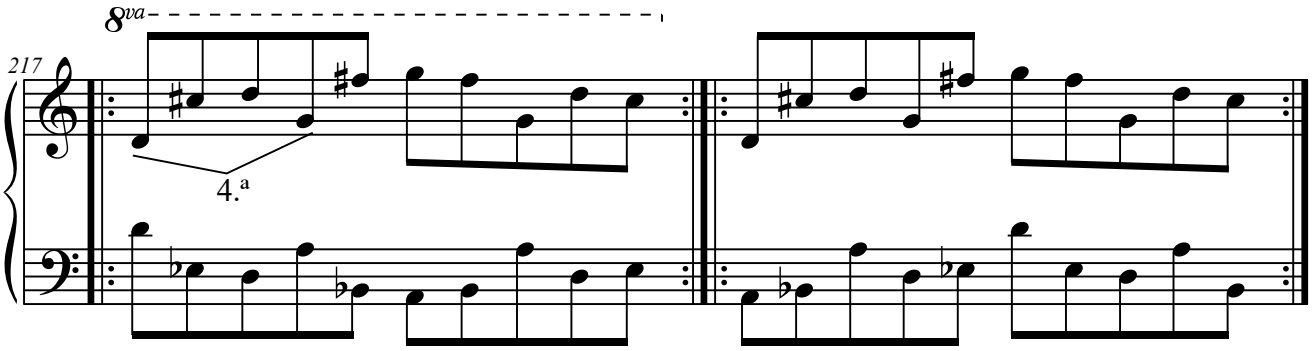

5.M.1.3.2. M2+M4.

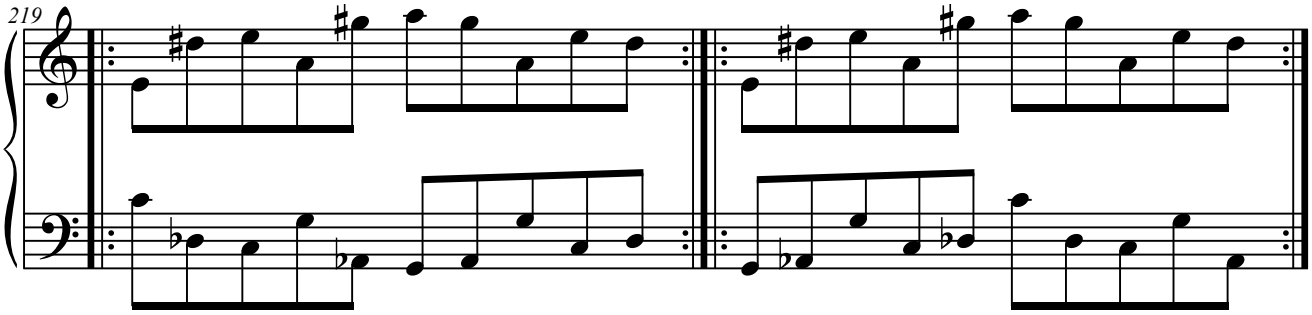

5.M.1.3.3. M4+M1.

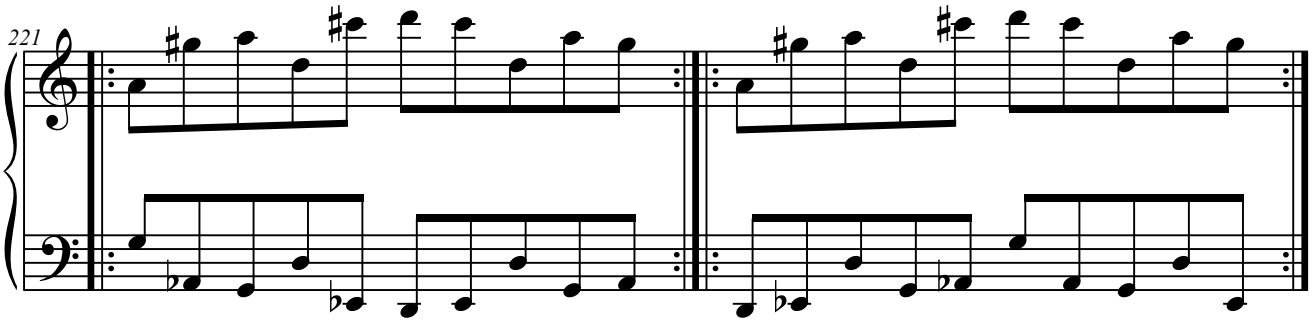

5.M.1.3.4. M5+M2.

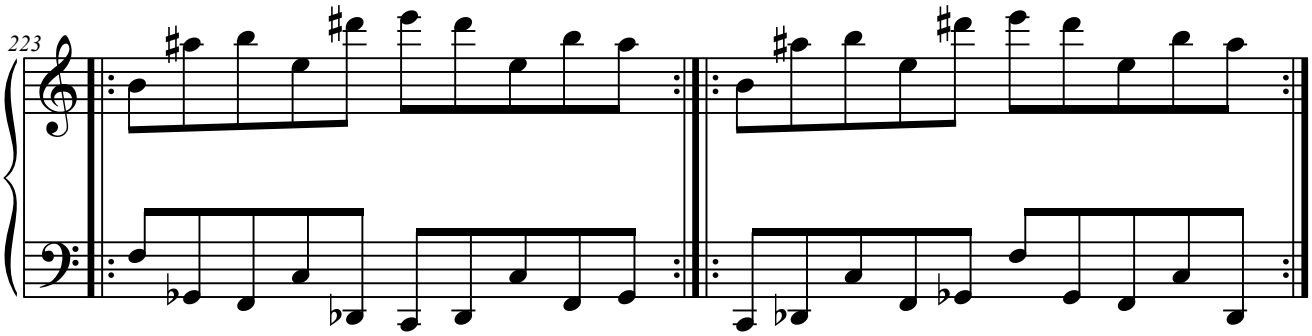

5.M.1.4. Elementos a distancia de 5.ª

5.M.1.4.1. M1+M4.

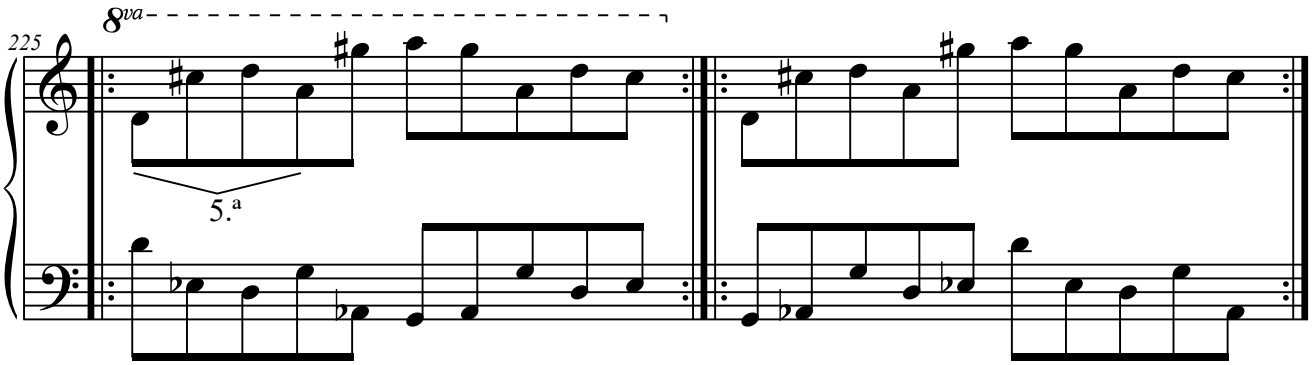

5.M.1.4.2. M2+M5.

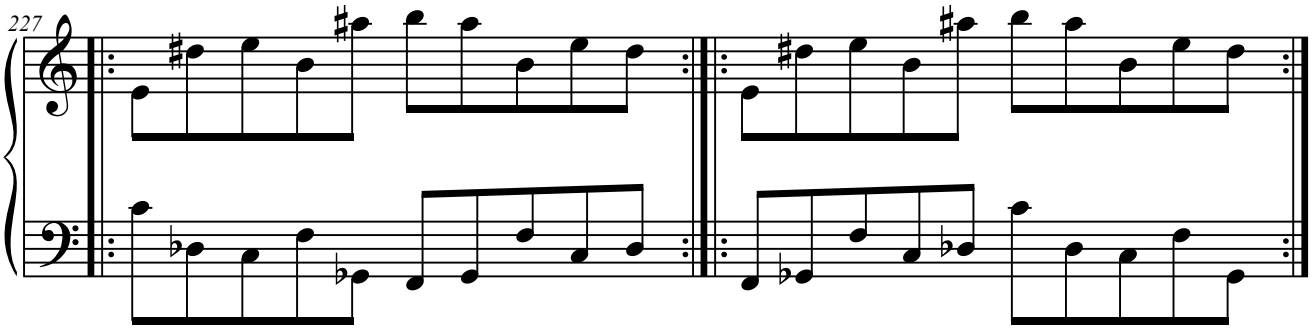

5.M.1.4.3. M3+M1.

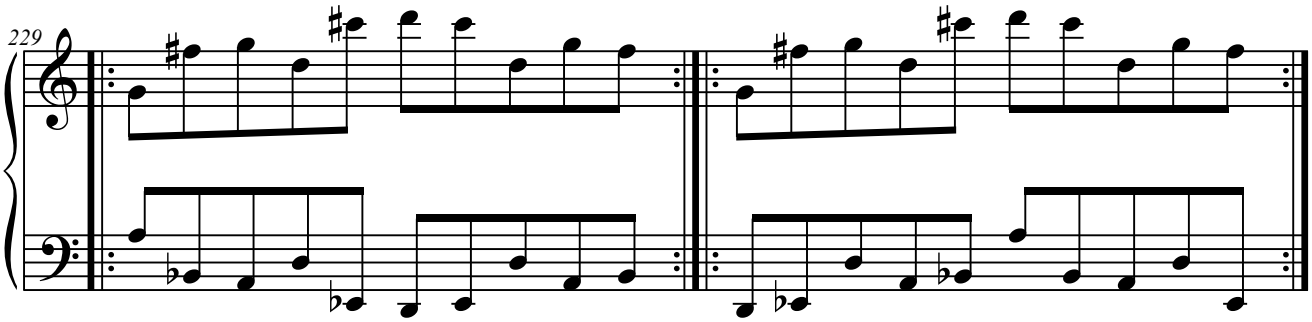

5.M.1.4.4. M4+M2.

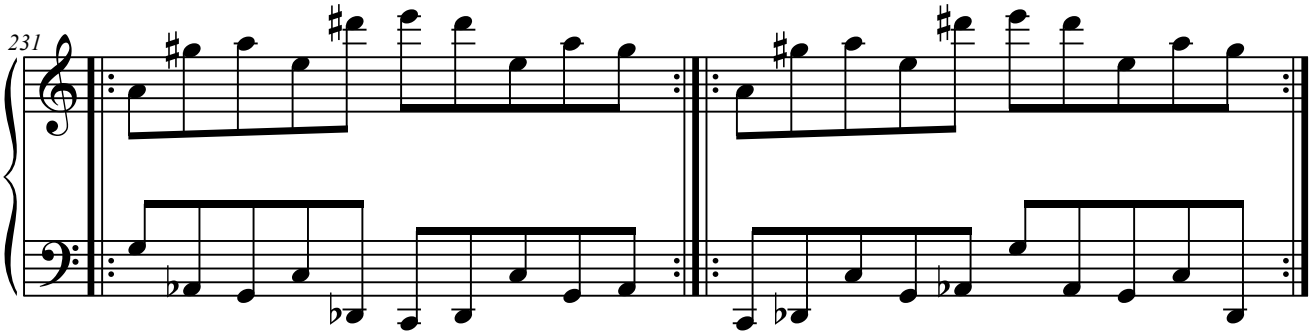

5.M.1.5. Elementos a distancia de 6.ª

5.M.1.5.1. M1+M5.

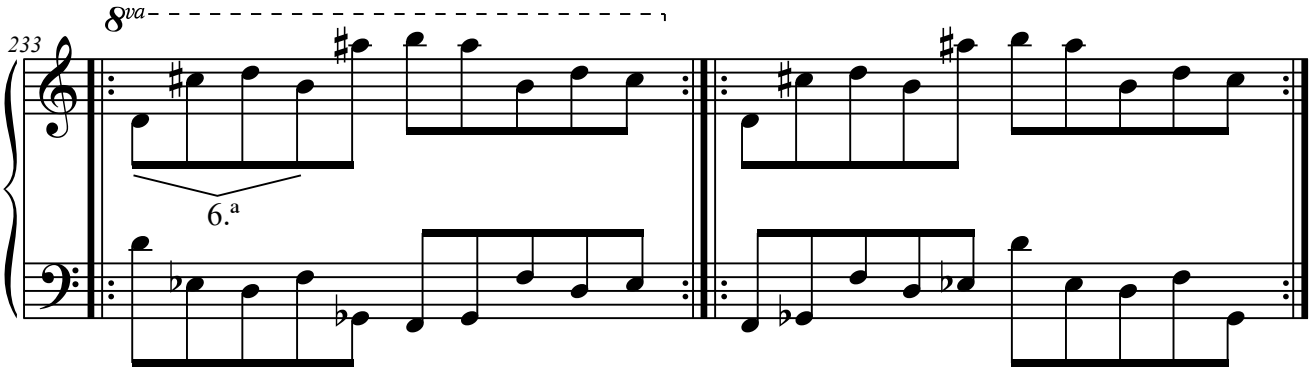

5.M.1.5.2. M3+M2.

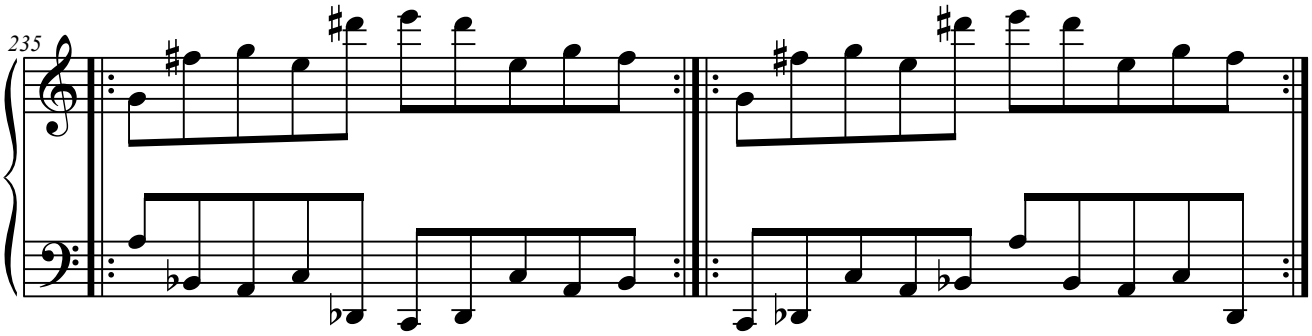

5.M.1.5.3. M5+M3.

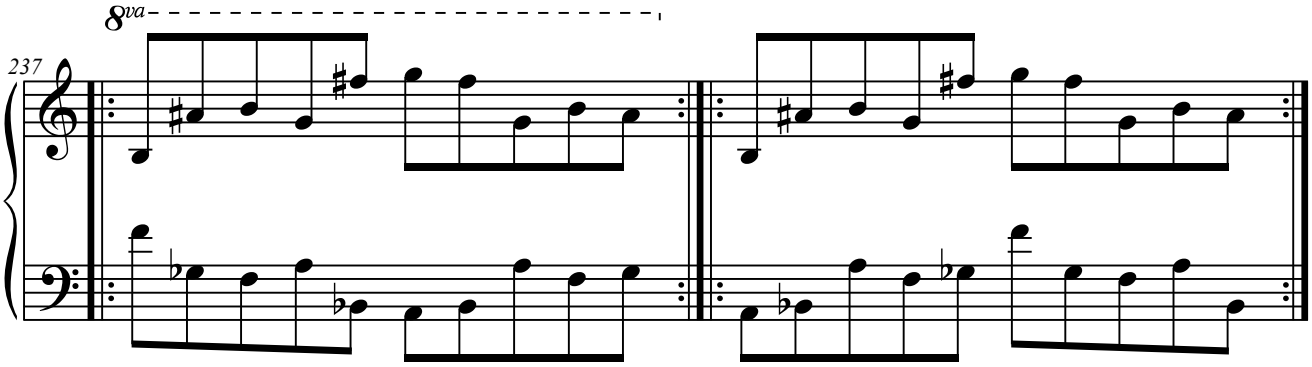

5.M.1.6. Elementos a distancia de 7.ª

5.M.1.6.1. M2+M1.

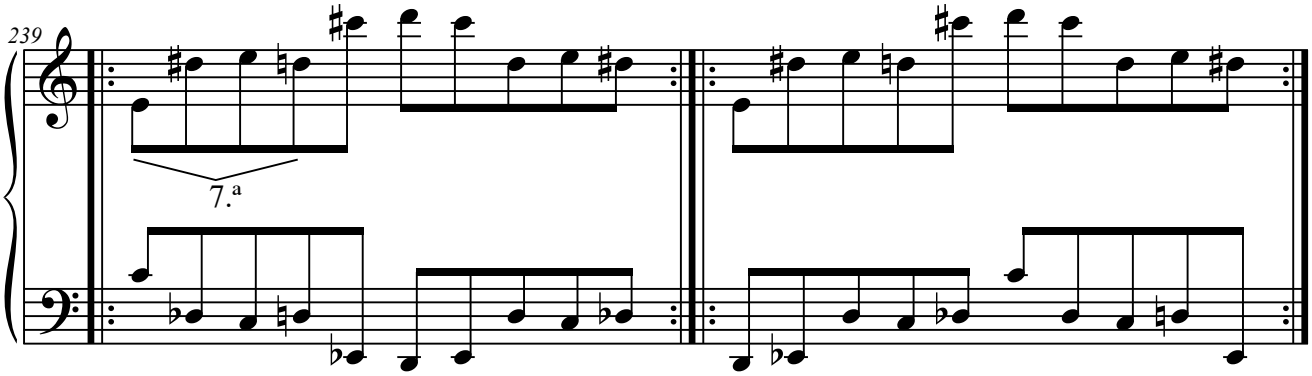

5.M.1.6.2. M4+M3.

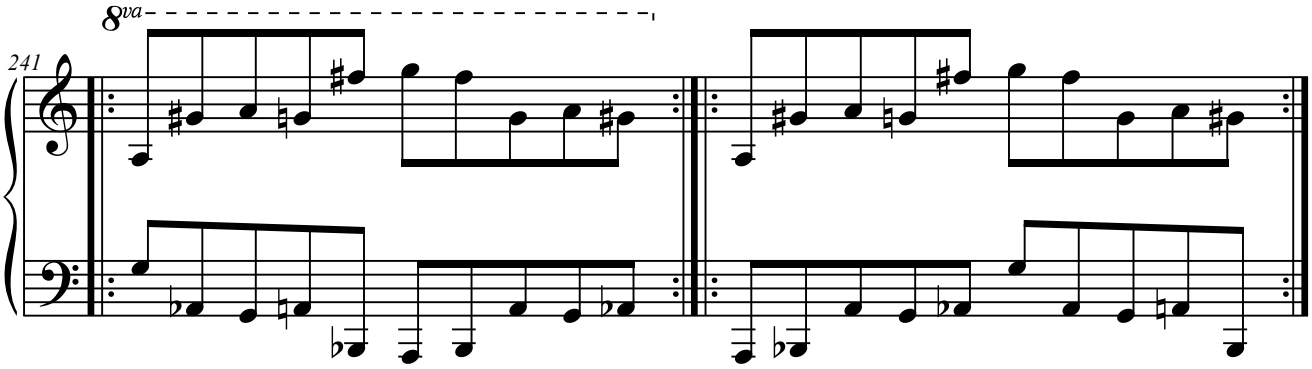

5.M.1.6.3. M5+M4.

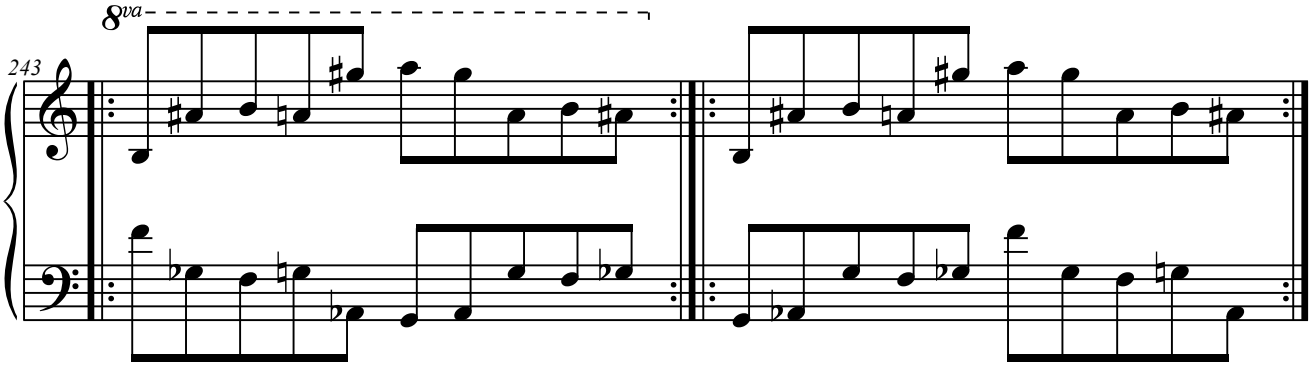

5.M.1.7. Elementos a distancia de 8.ª

5.M.1.7.1. M1+M1(8.ª).

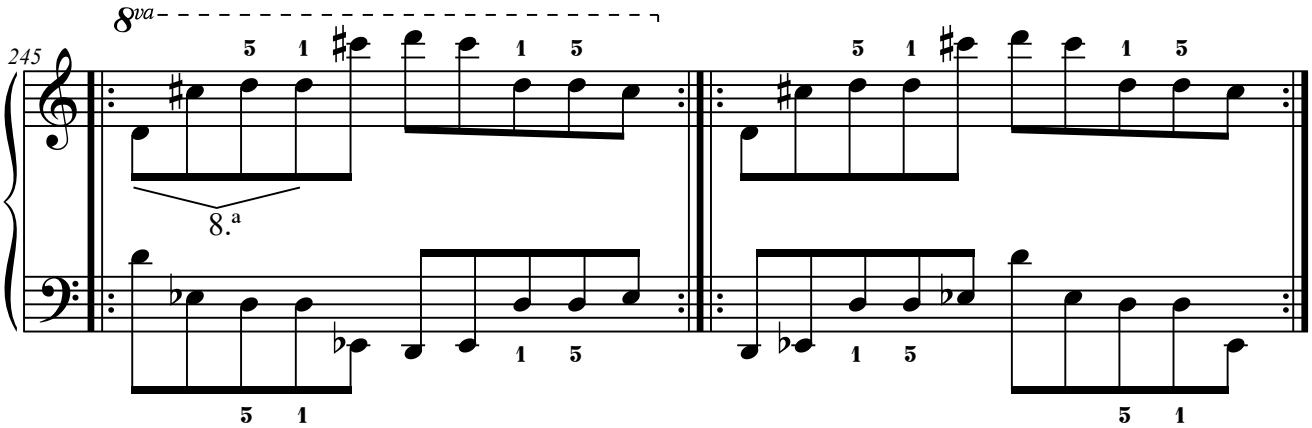

5.M.1.7.2. M2+M2(8.ª).

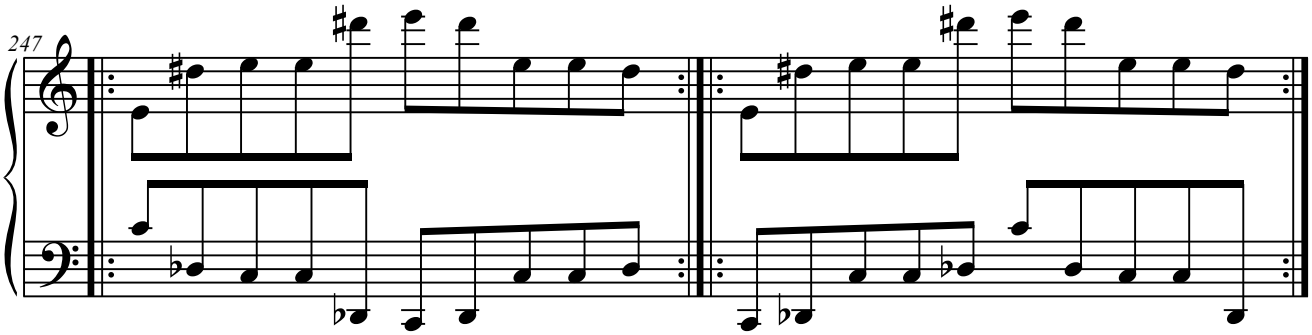

5.M.1.7.3. M3+M3(8.ª).

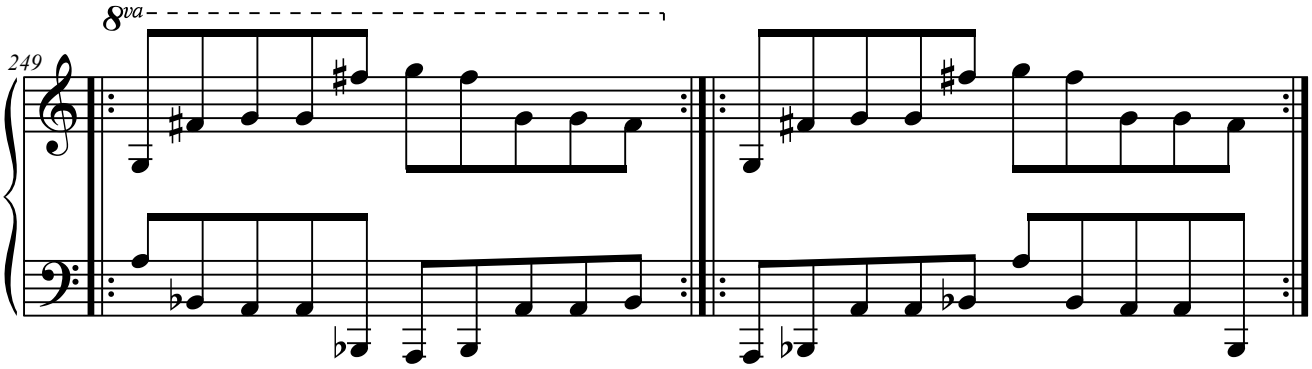

5.M.1.7.4. M4+M4(8.ª).

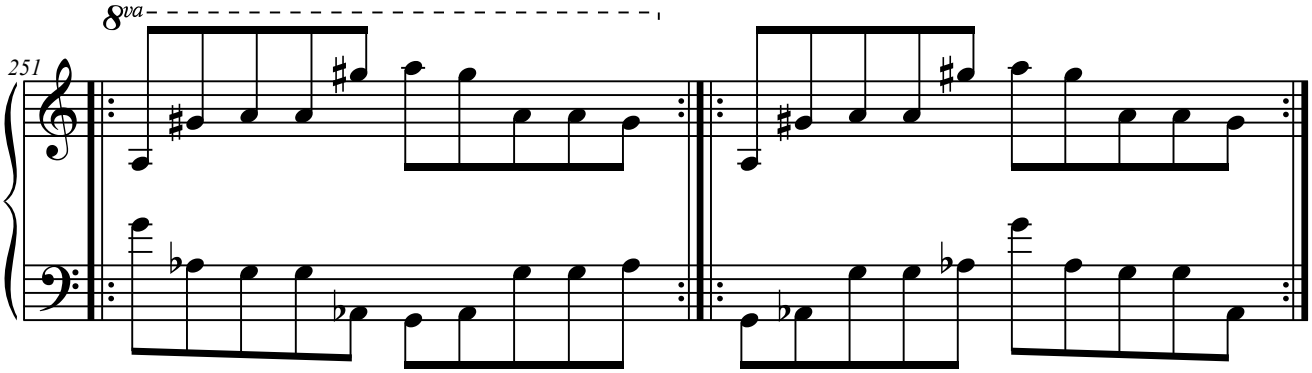

5.M.1.7.5. M5+M5(8.ª).

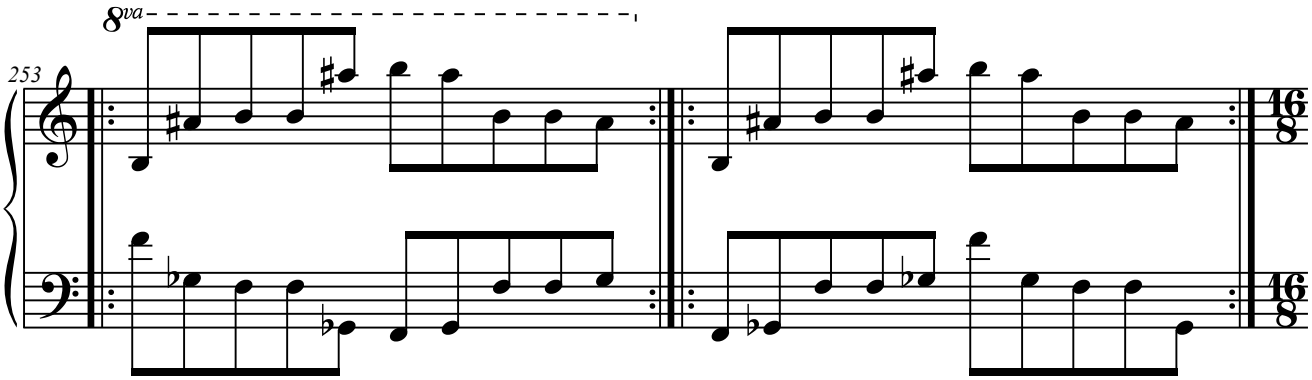

5.M.2. Con tres elementos.

5.M.2.1. Elementos a distancia de 2.ª

5.M.2.1.1. M3+M4+M5.

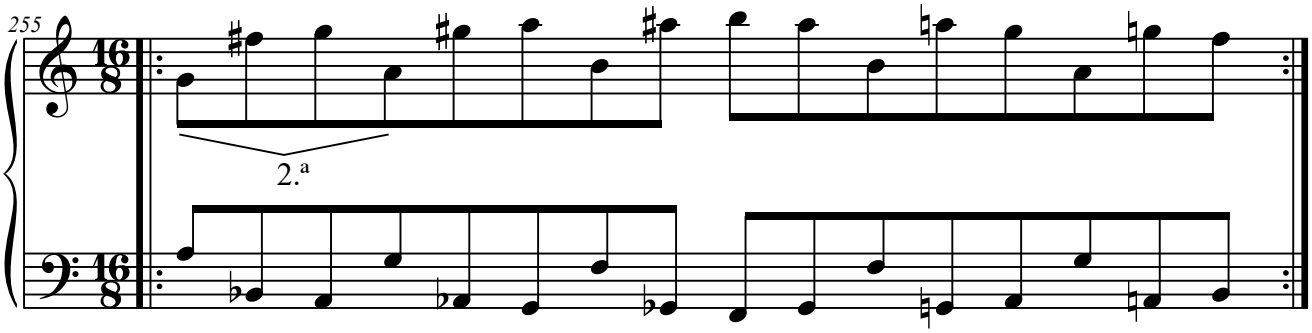

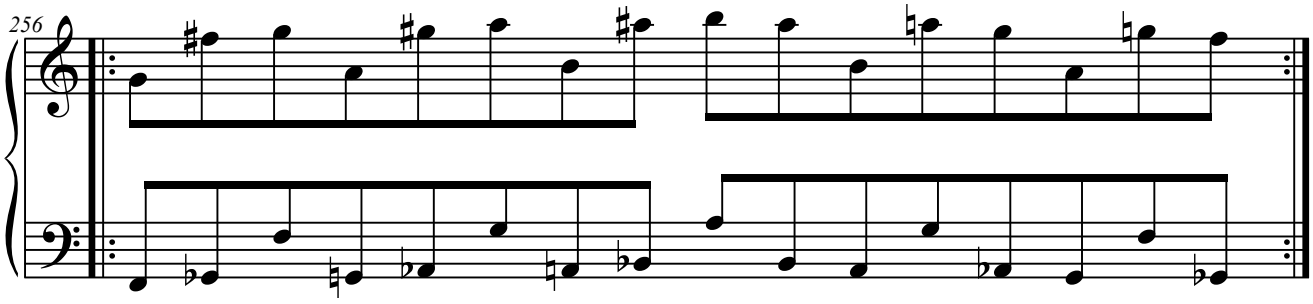

5.M.2.2. Elementos a distancia de 3.ª

5.M.2.2.1. M2+M3+M5.

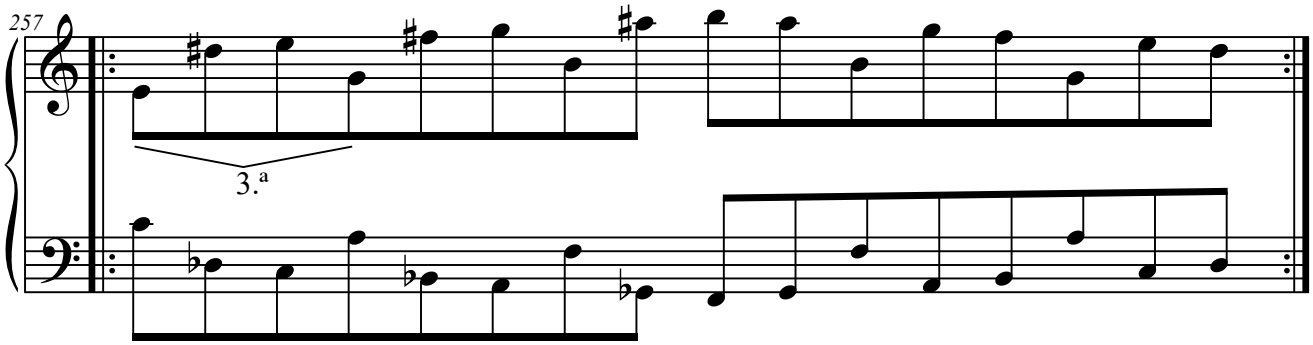

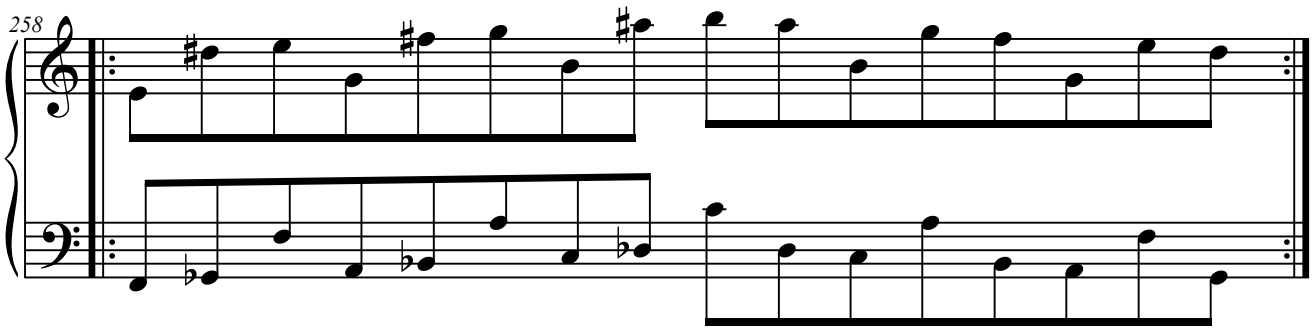

5.M.2.2.2. M3+M5+M1.

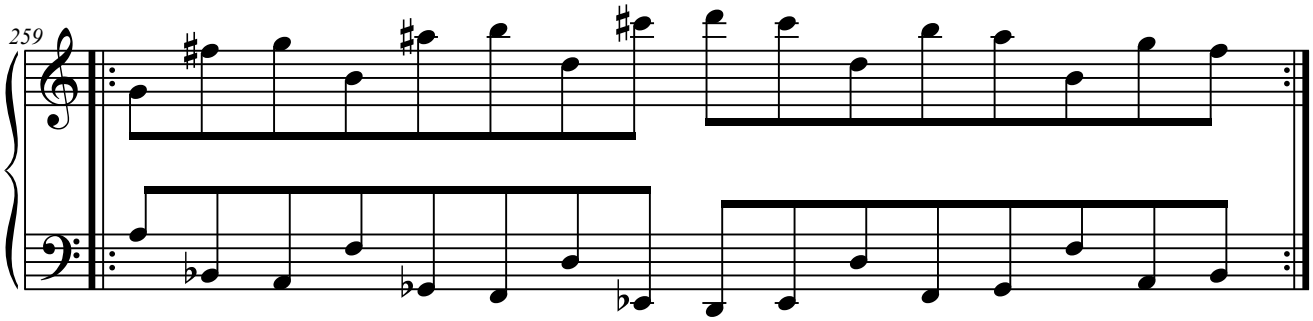

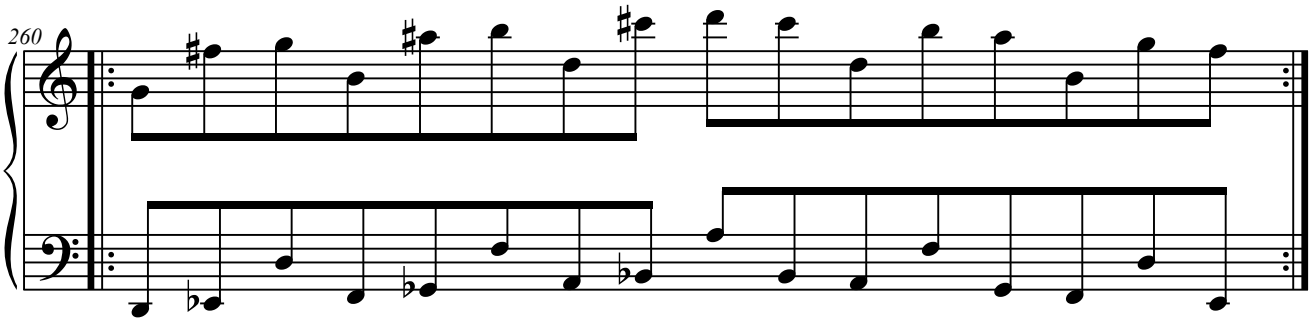

5.M.2.3. Elementos a distancia de 4.ª

5.M.2.3.1. M2+M4+M1.

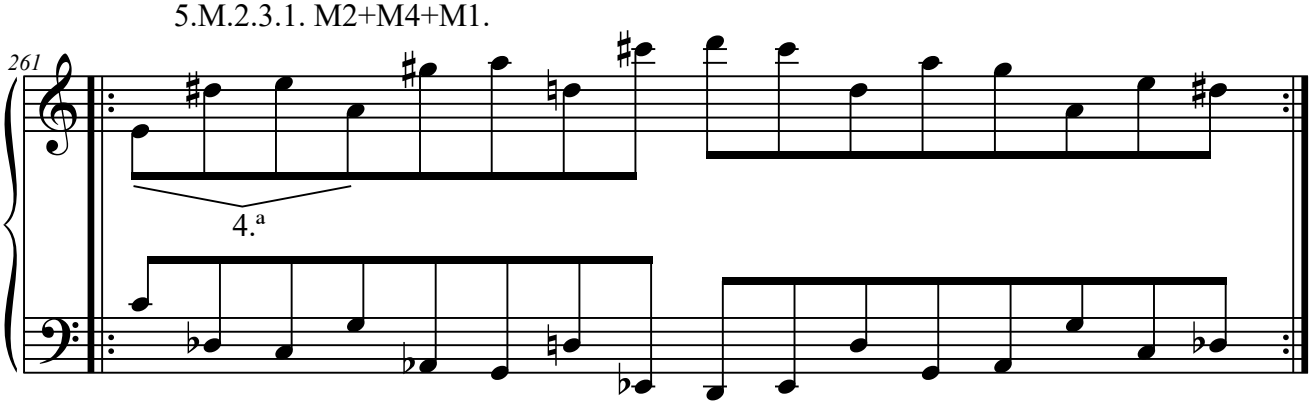

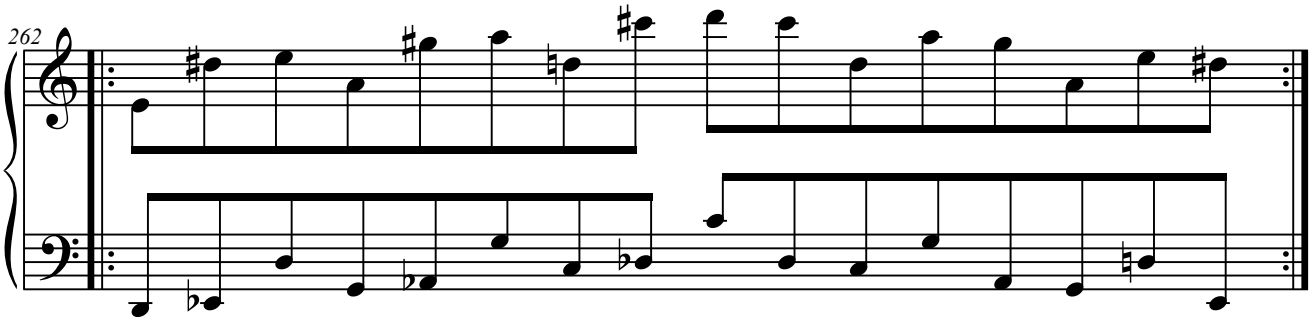

5.M.2.3.2. M4+M1+M3.

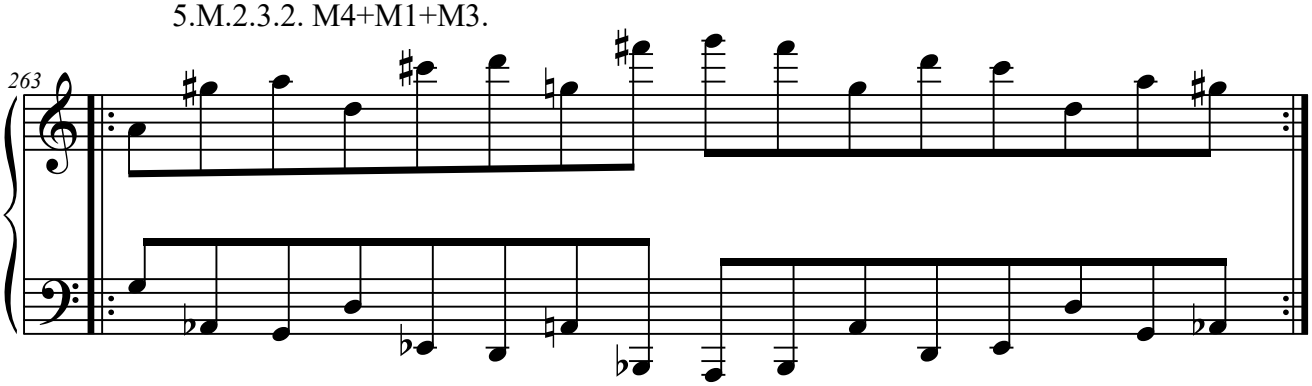

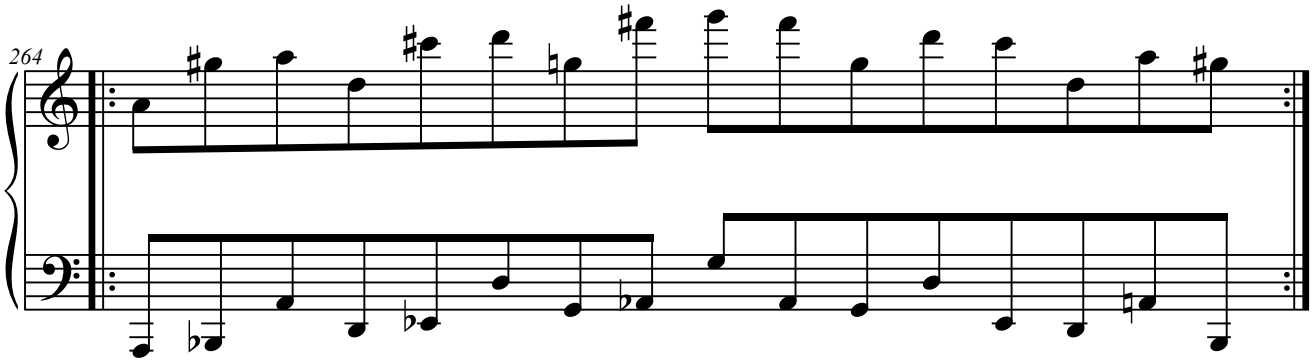

5.M.2.3.3. M5+M2+M4.

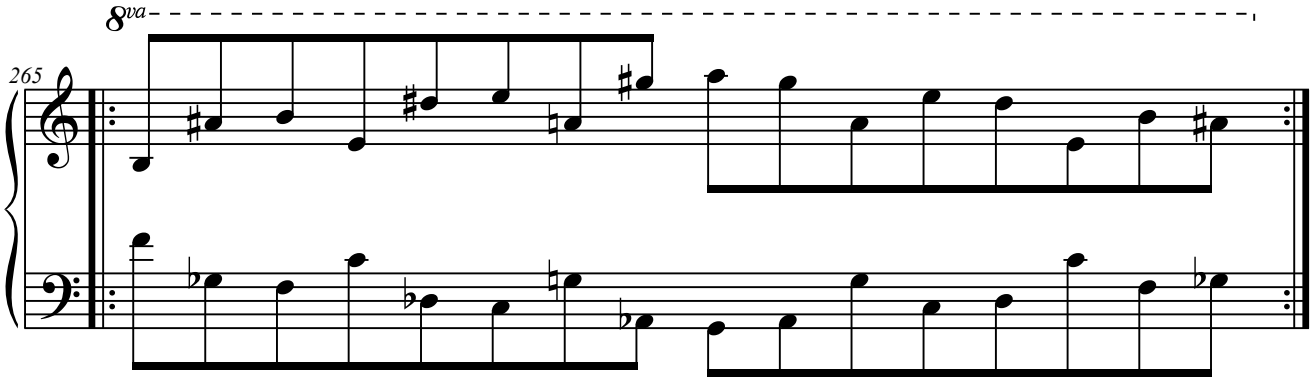

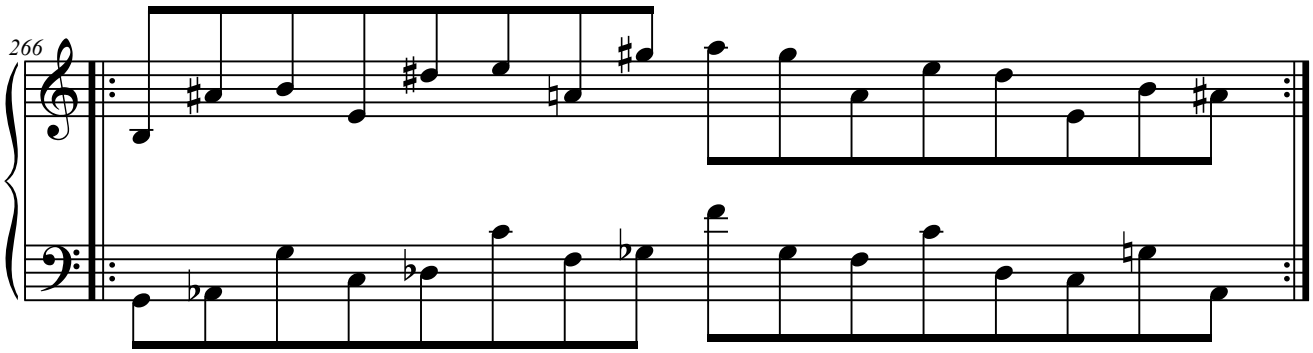

5.M.2.4. Elementos a distancia de 5.ª

5.M.2.4.1. M1+M4+M2.

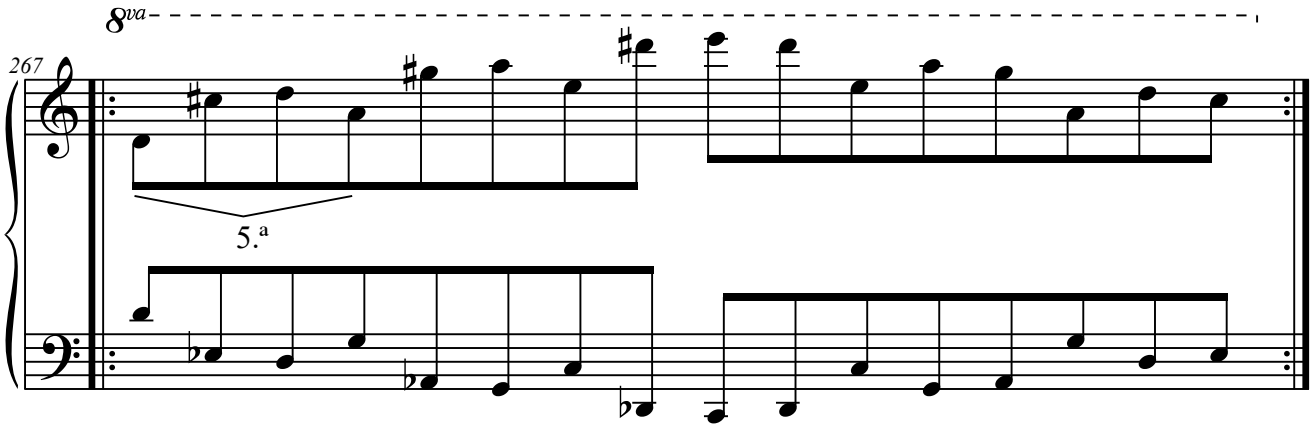

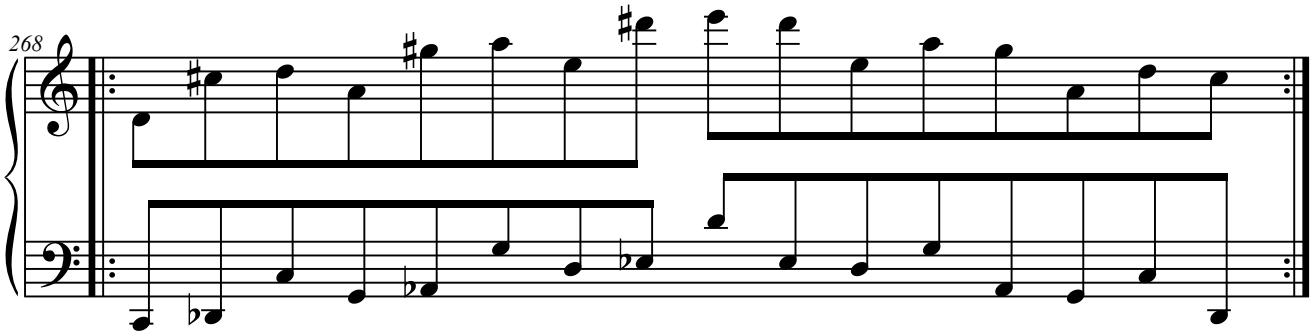

5.M.2.4.2. M3+M1+M4.

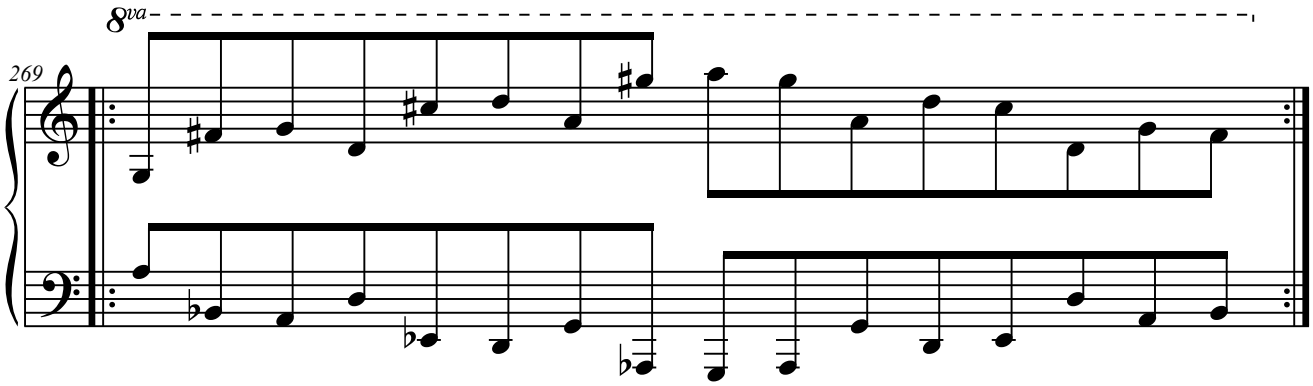

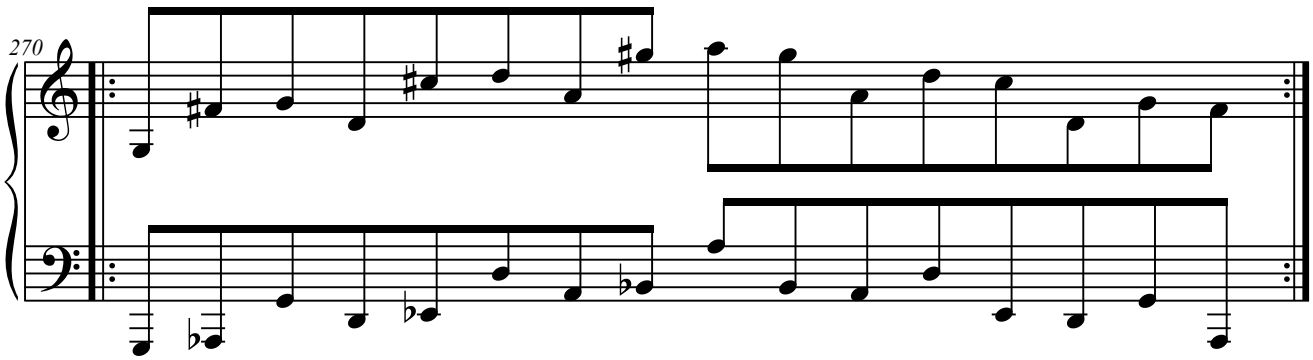

5.M.2.4.3. M4+M2+M5.

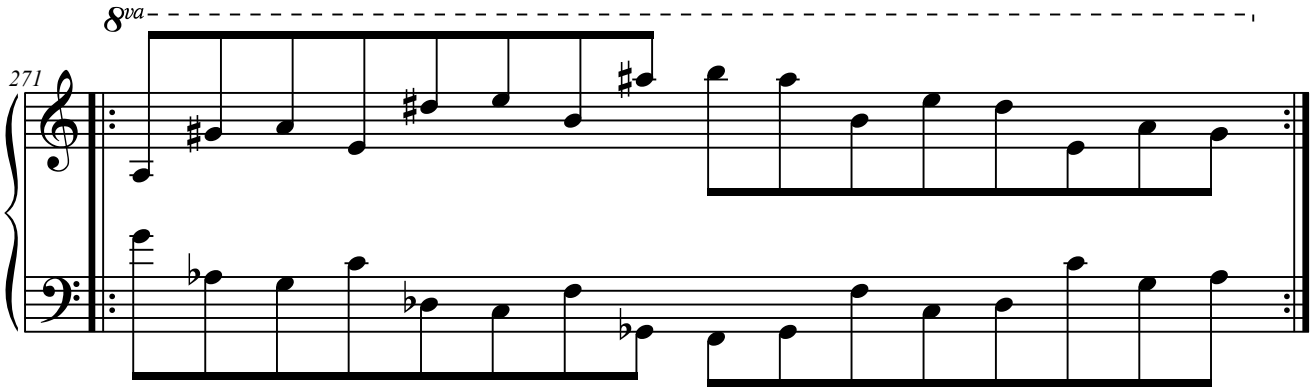

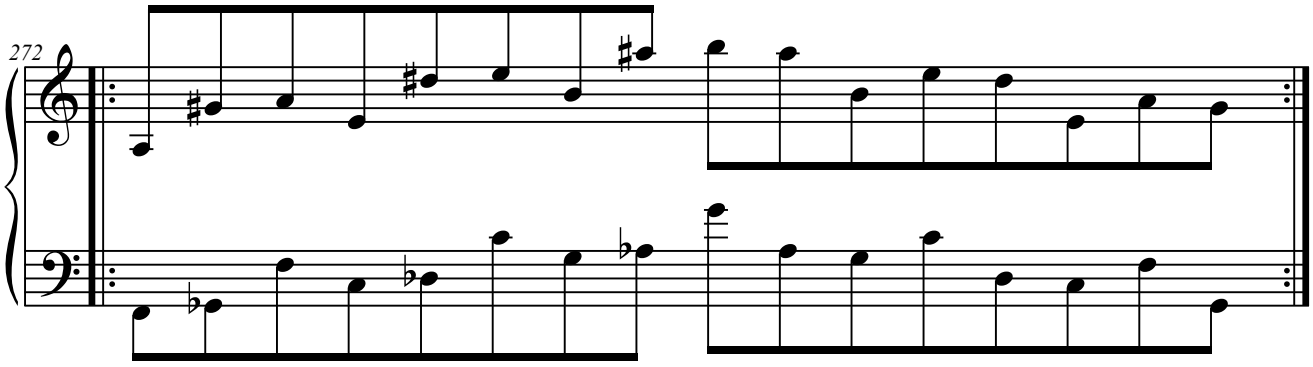

5.M.2.5. Elementos a distancia de 6.ª

5.M.2.5.1. M1+M5+M3.

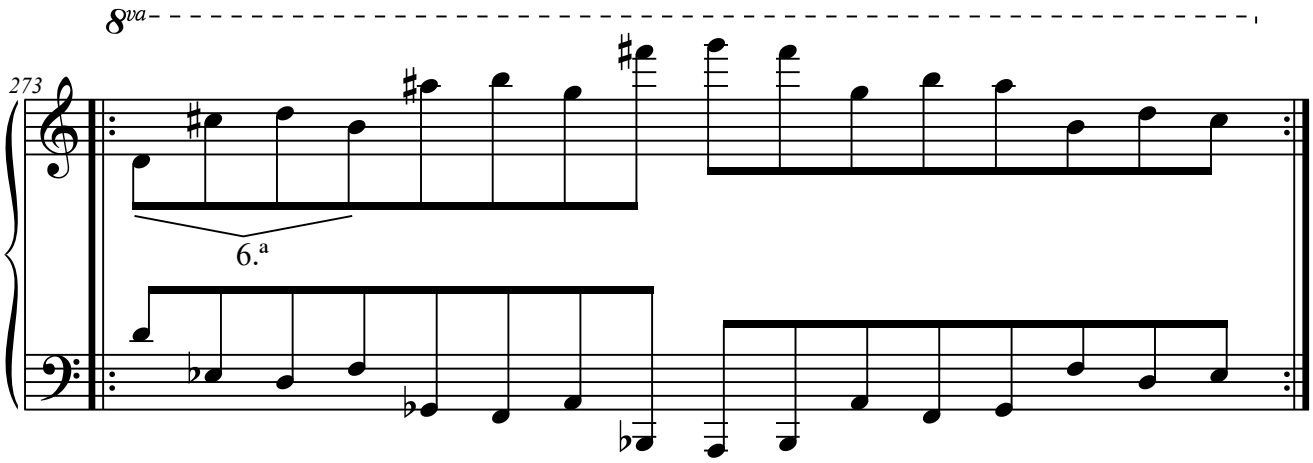

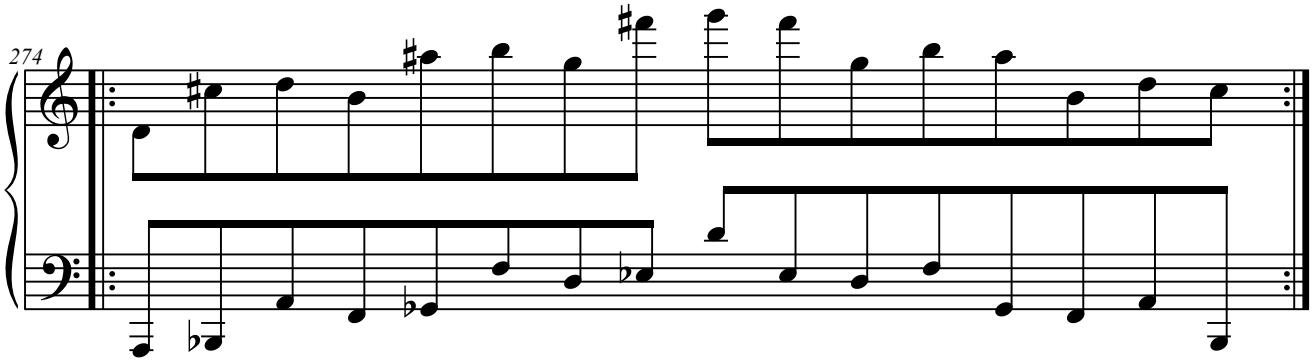

5.M.2.5.2. M5+M3+M2.

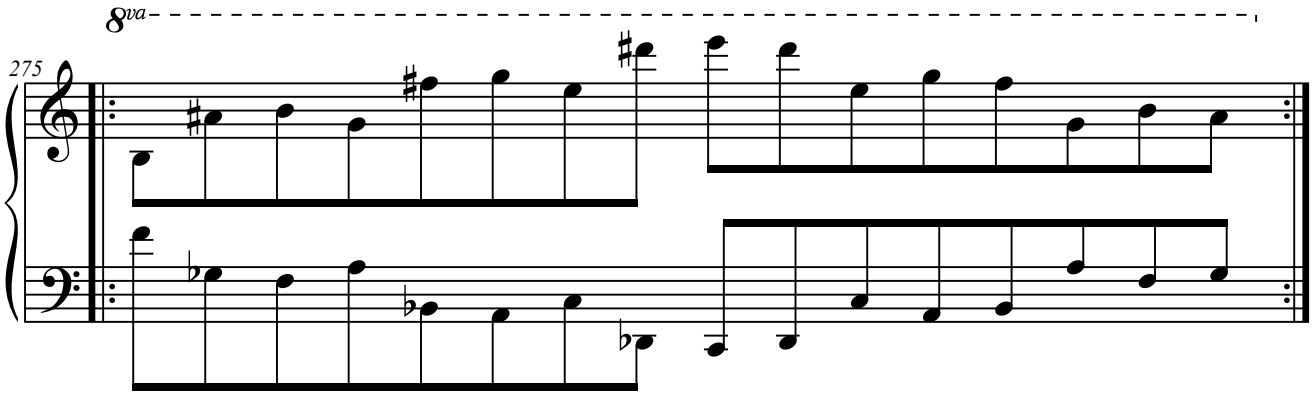

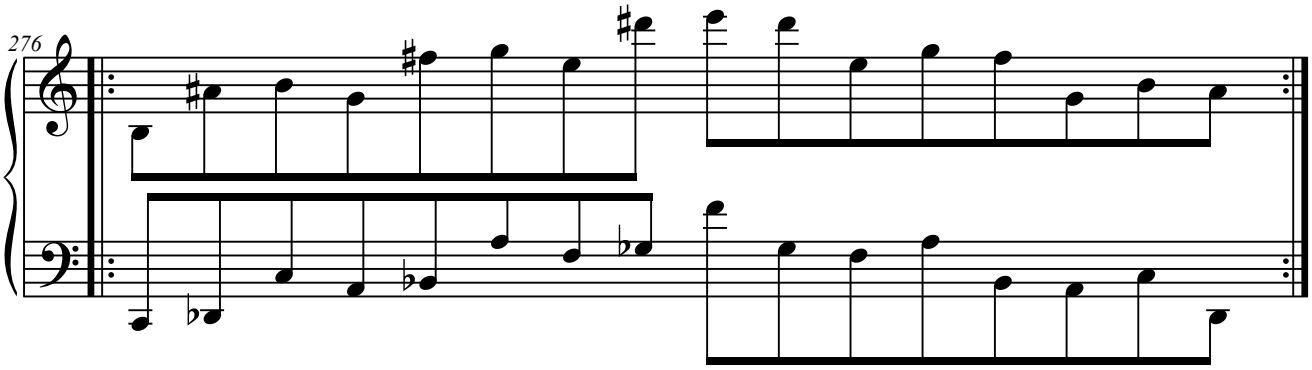

5.M.2.6. Elementos a distancia de 7.ª

5.M.2.6.1. M5+M4+M3.

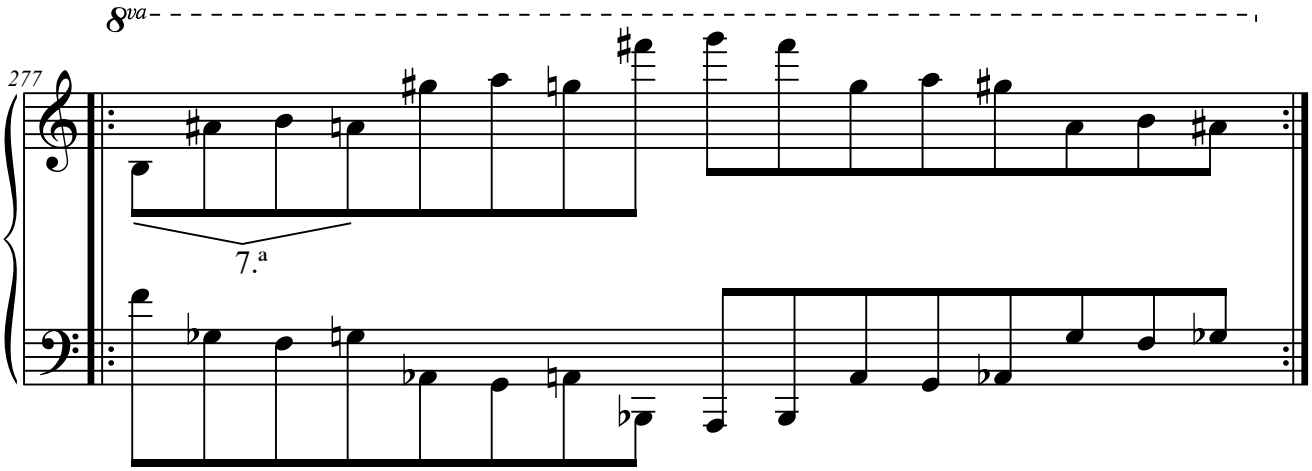

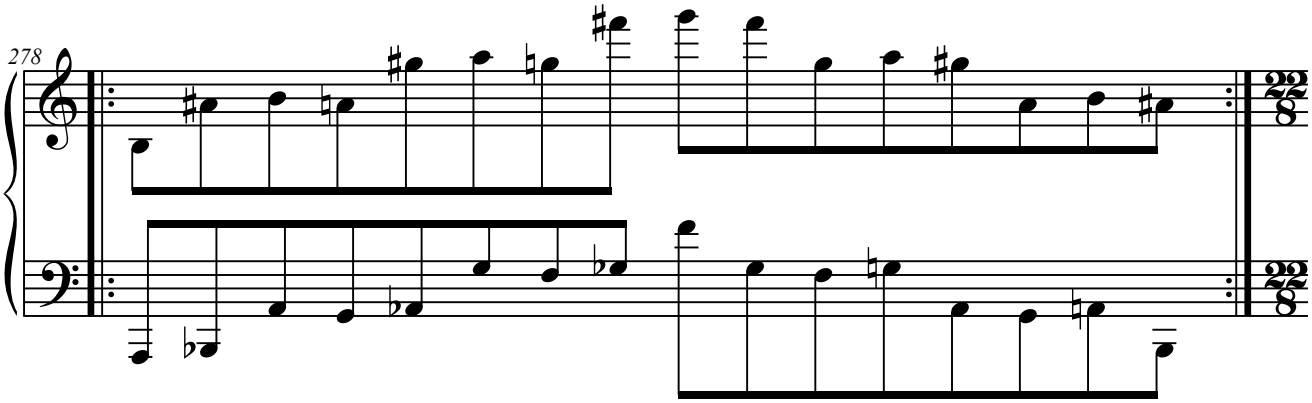

5.M.3. Con cuatro elementos.

5.M.3.1. Elementos a distancia de 3.ª

5.M.3.1.1. M2+M3+M5+M1.

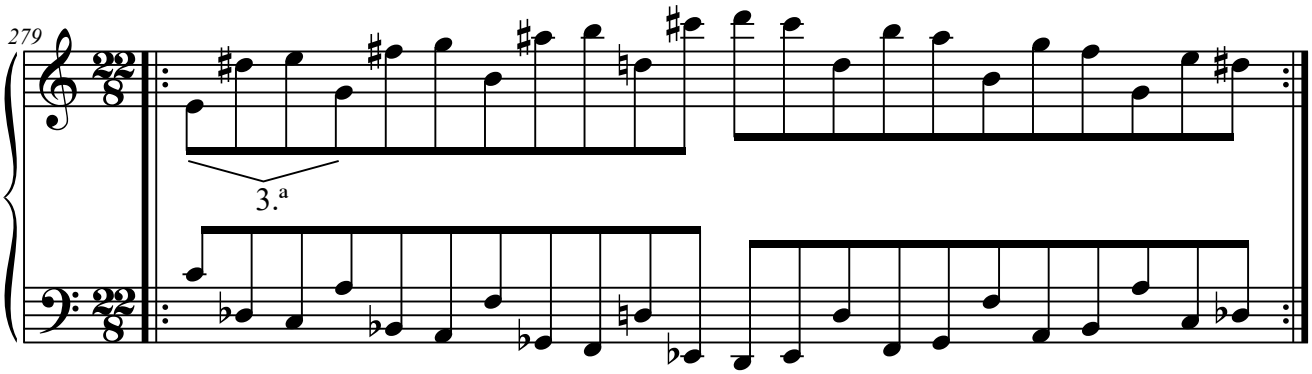

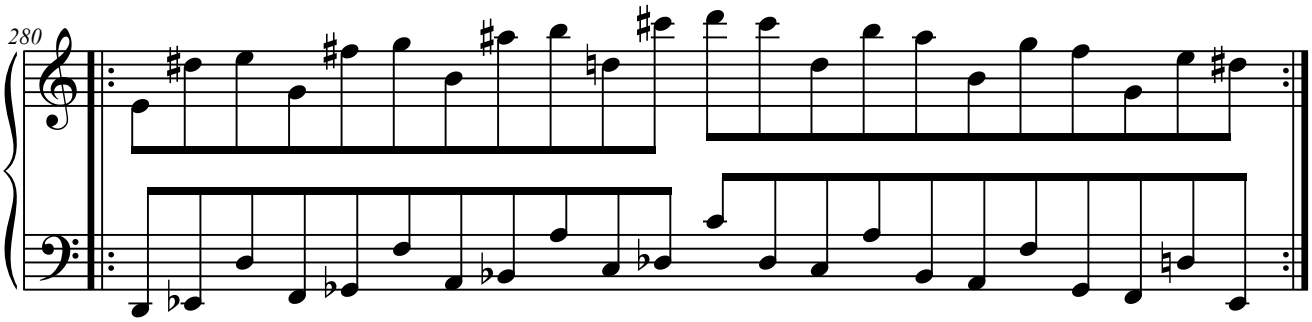

5.M.3.2. Elementos a distancia de 4.ª

5.M.3.2.1. M2+M4+M1+M3.

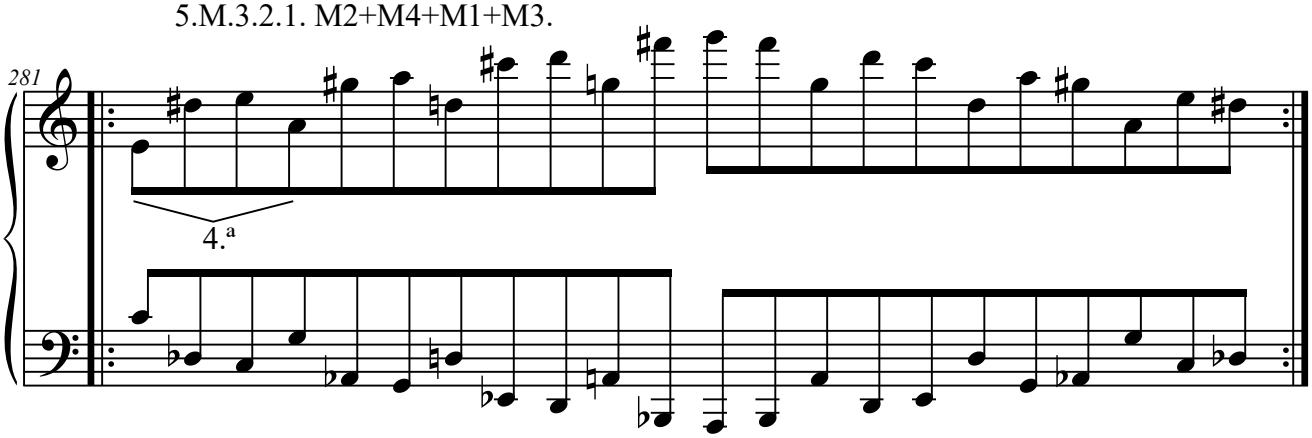

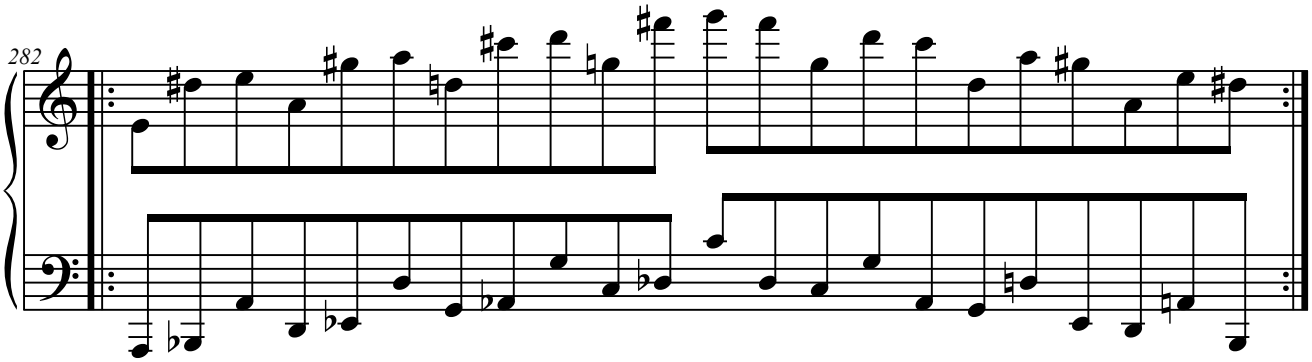

5.M.3.2.2. M5+M2+M4+M1.

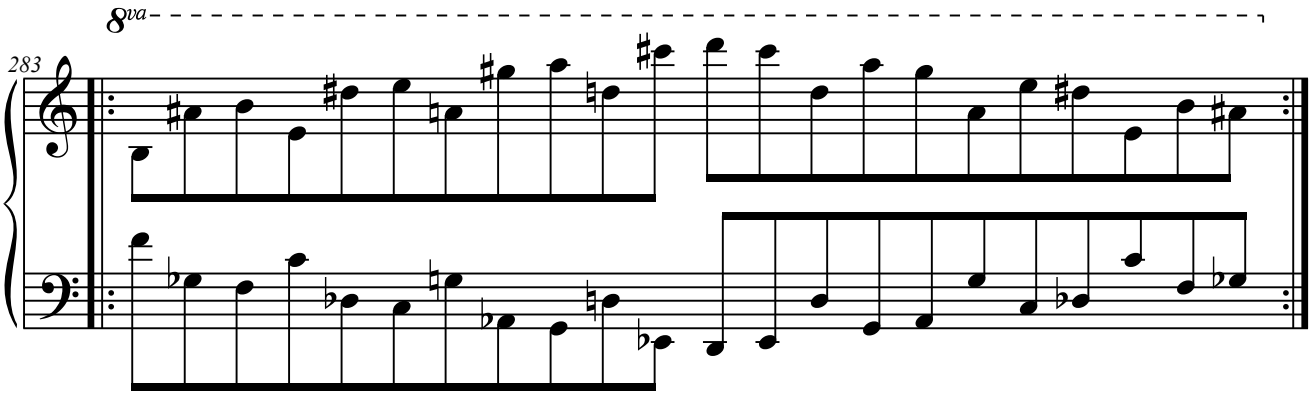

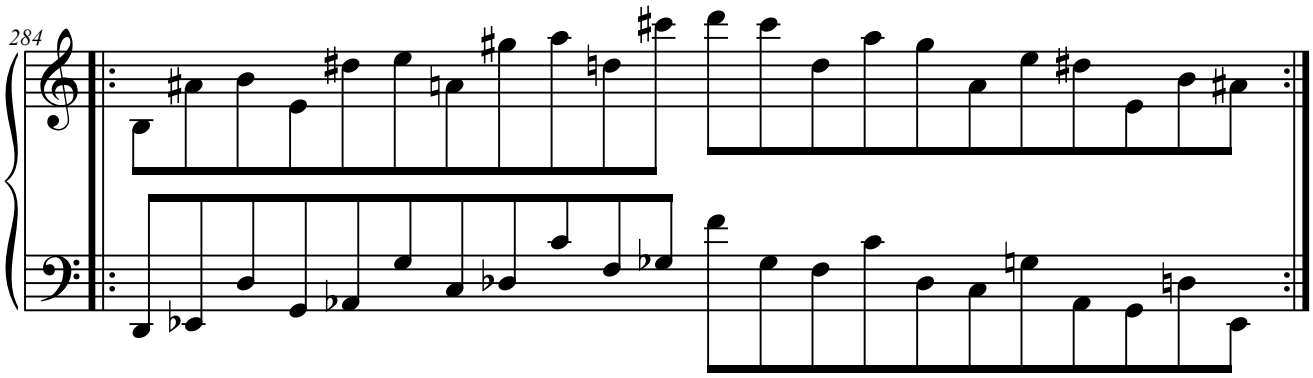

5.M.3.3. Elementos a distancia de 5.ª

5.M.3.3.1. M1+M4+M2+M5.

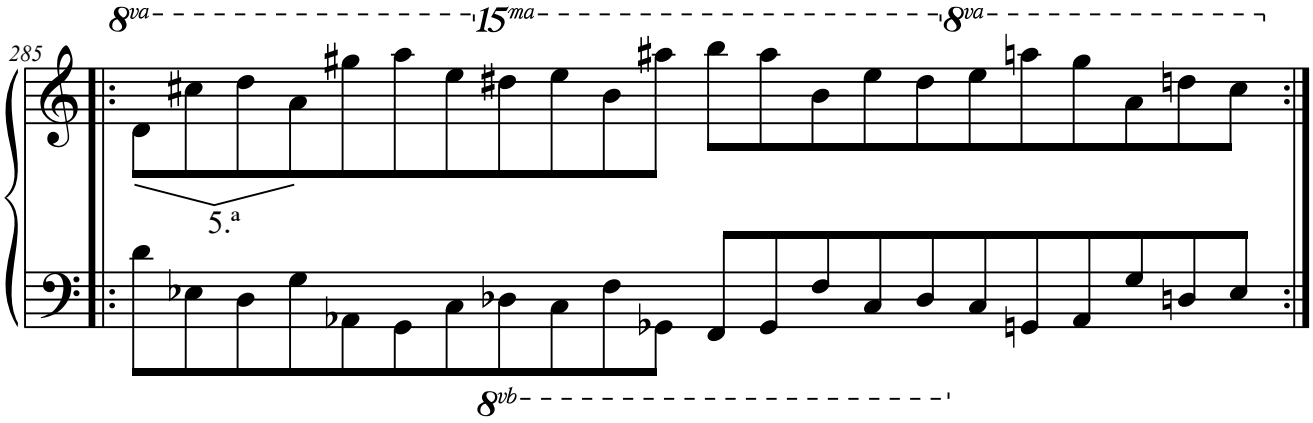

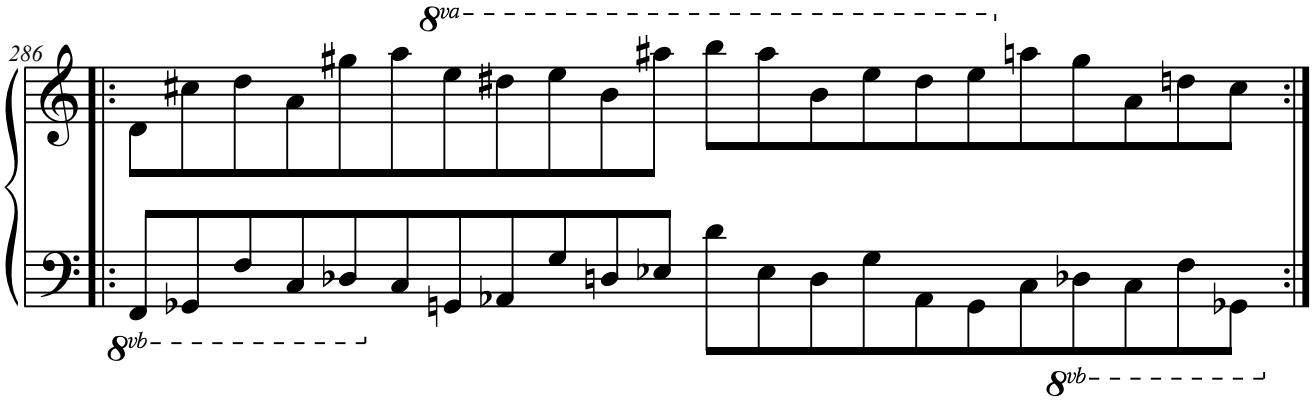

5.M.3.3.2. M3+M1+M4+M2.

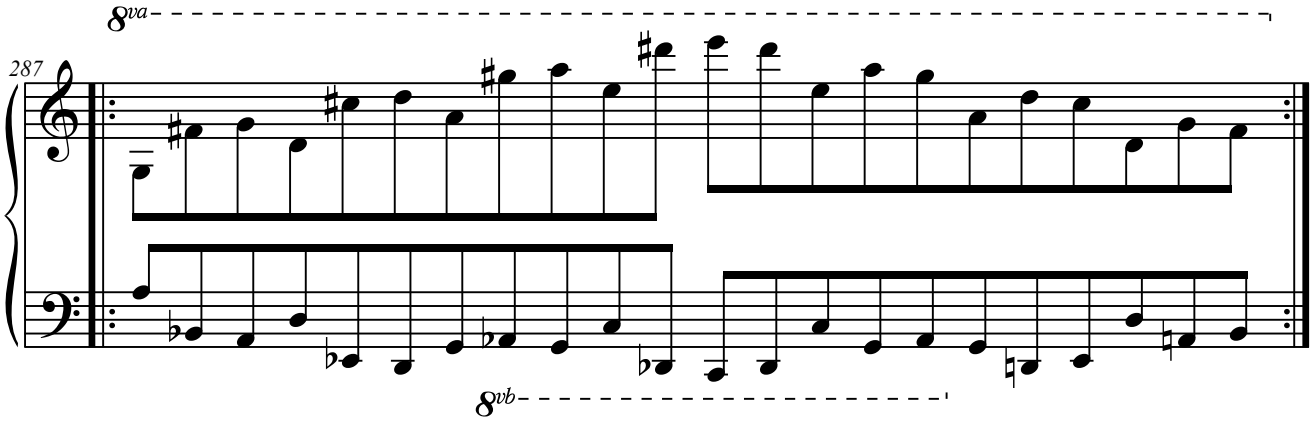

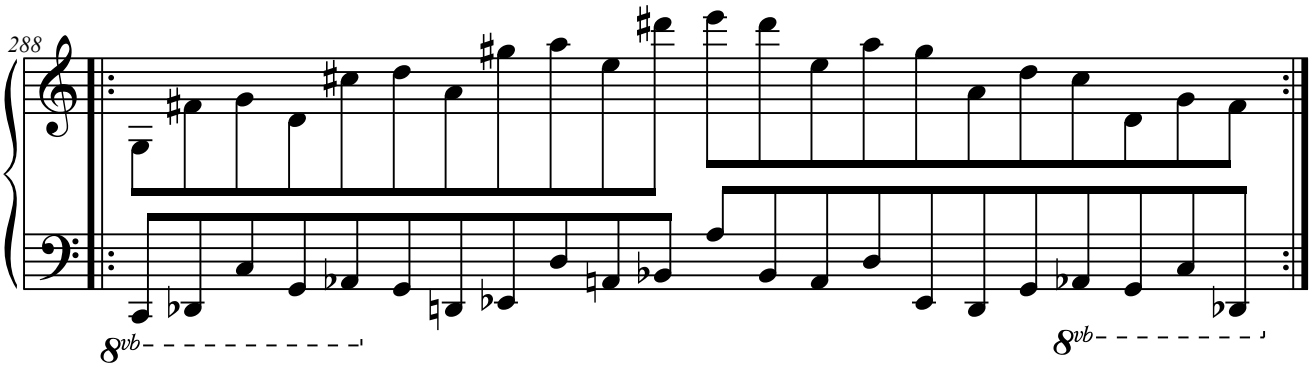

5.M.3.4. Elementos a distancia de 6.ª

5.M.3.4.1. M1+M5+M3+M2.

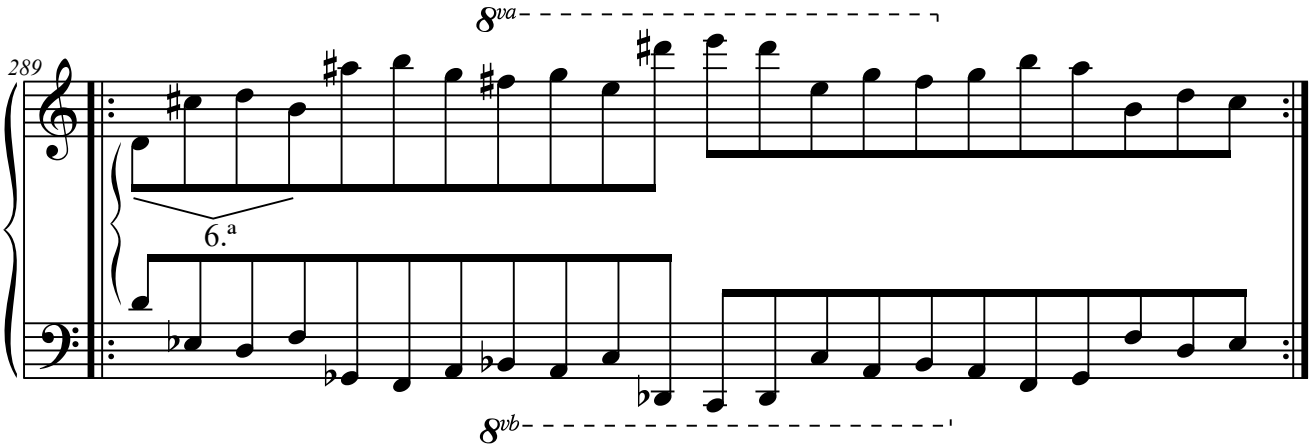

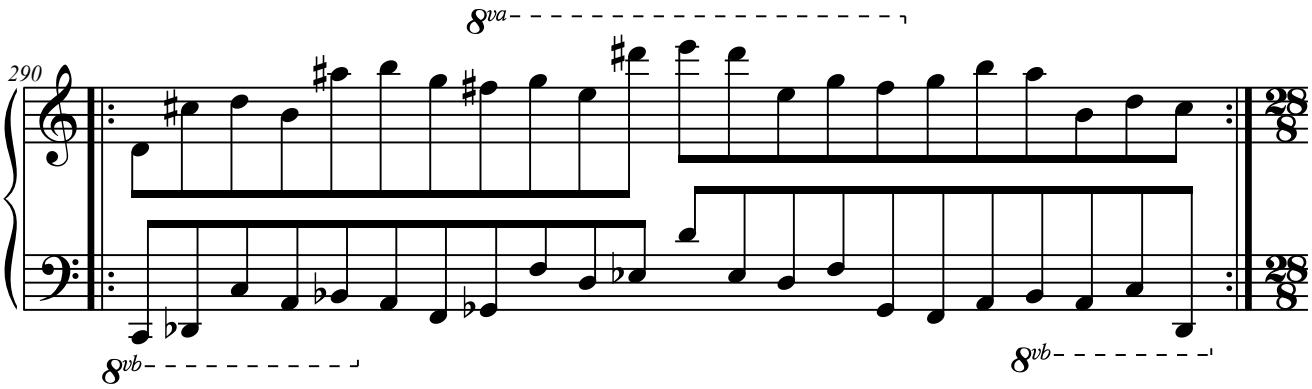

5.M.4. Con cinco elementos.

5.M.4.1. Elementos a distancia de 4.ª

5.M.4.1.1. M5+M2+M4+M1+M3.

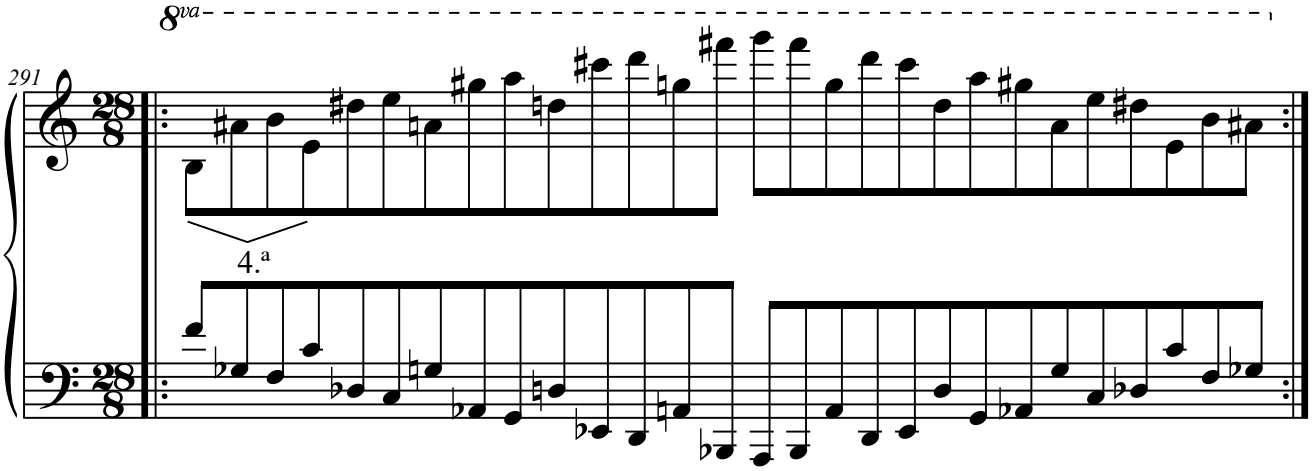

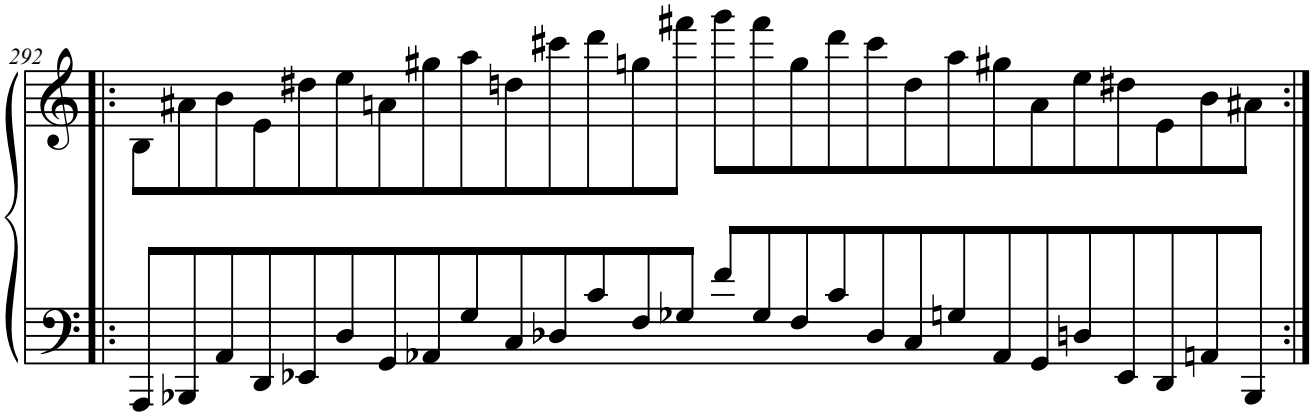
292

6. Con elementos en el ámbito de la 9.ª

6.D. Columna D.

6.D.1. Con dos elementos.

6.D.1.1. Elementos a distancia de 2.ª

6.D.1.1.1. D1+D2.

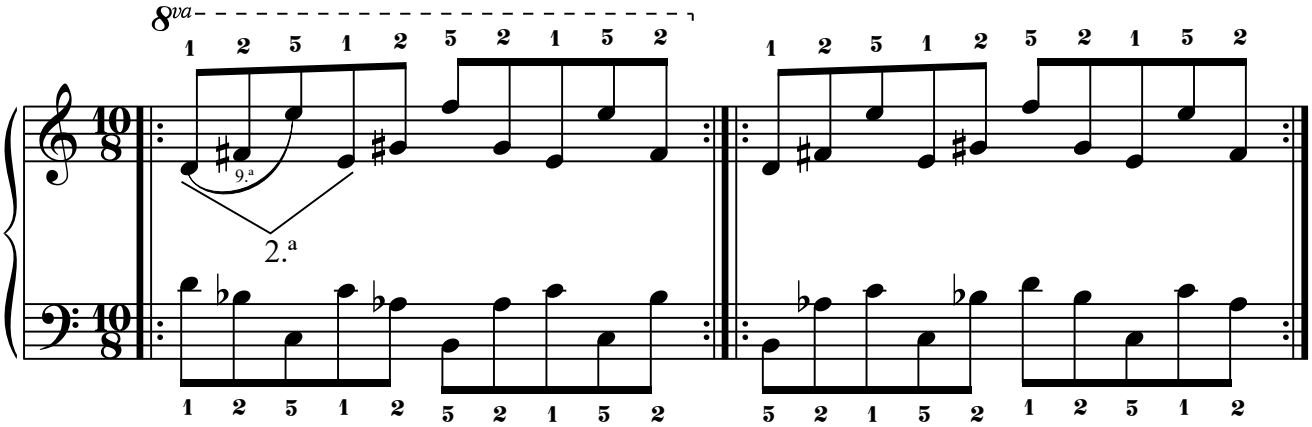

6.D.1.1.2. D3+D4.

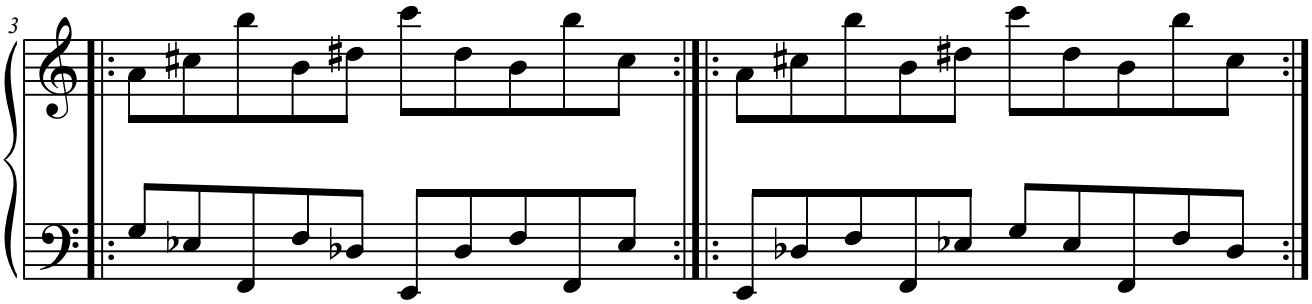

6.D.1.2. Elementos a distancia de 3.ª

6.D.1.2.1. D4+D1.

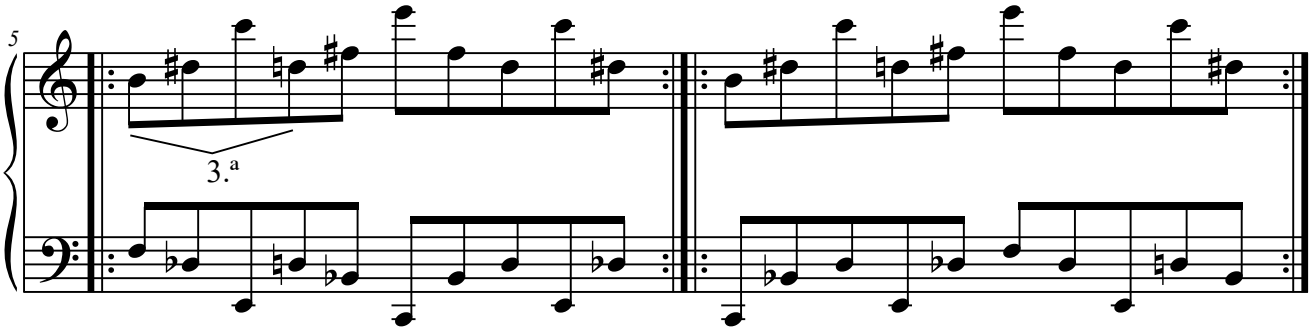

6.D.1.3. Elementos a distancia de 4.ª

6.D.1.3.1. D2+D3.

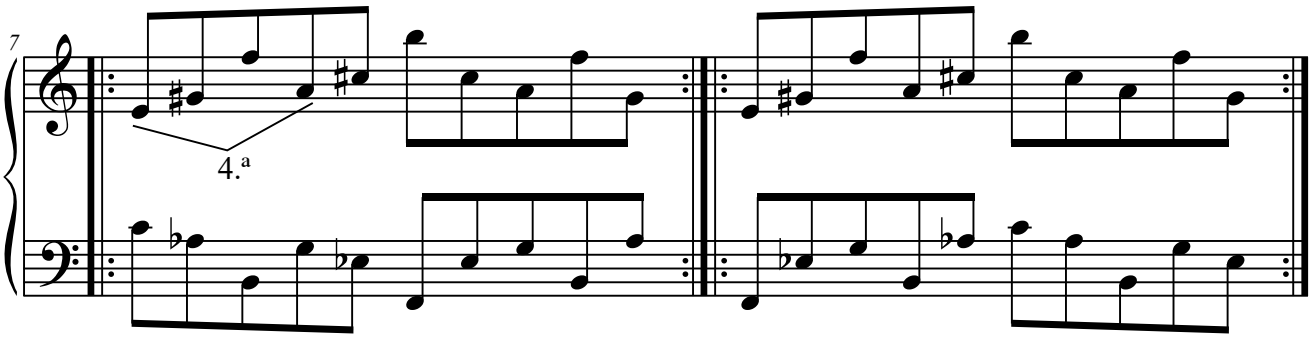

6.D.1.3.2. D3+D1.

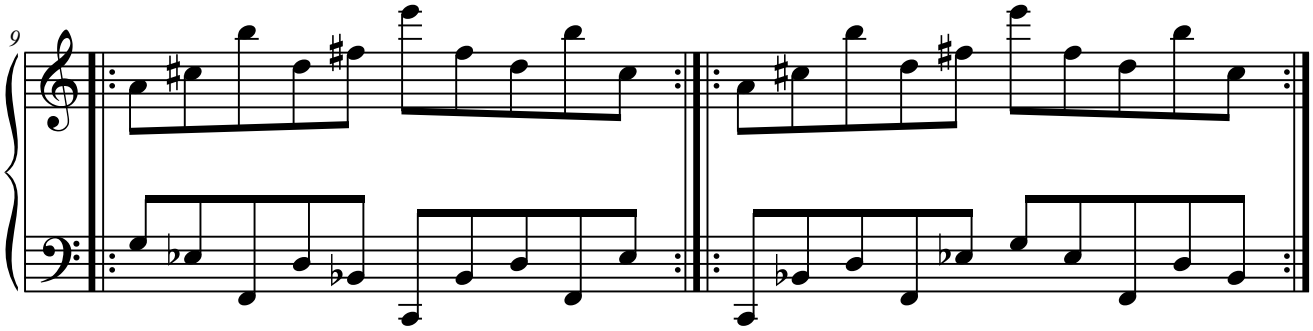

6.D.1.3.3. D4+D2.

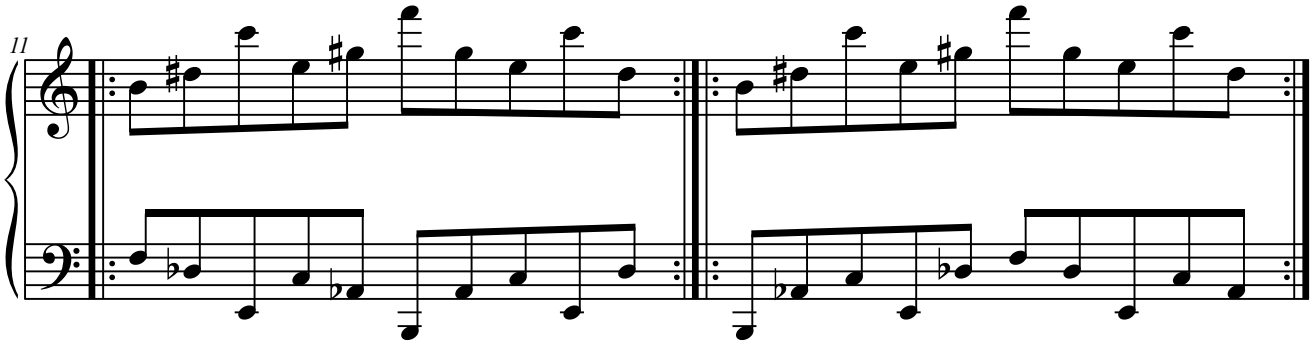

6.D.1.4. Elementos a distancia de 5.ª

6.D.1.4.1. D1+D3.

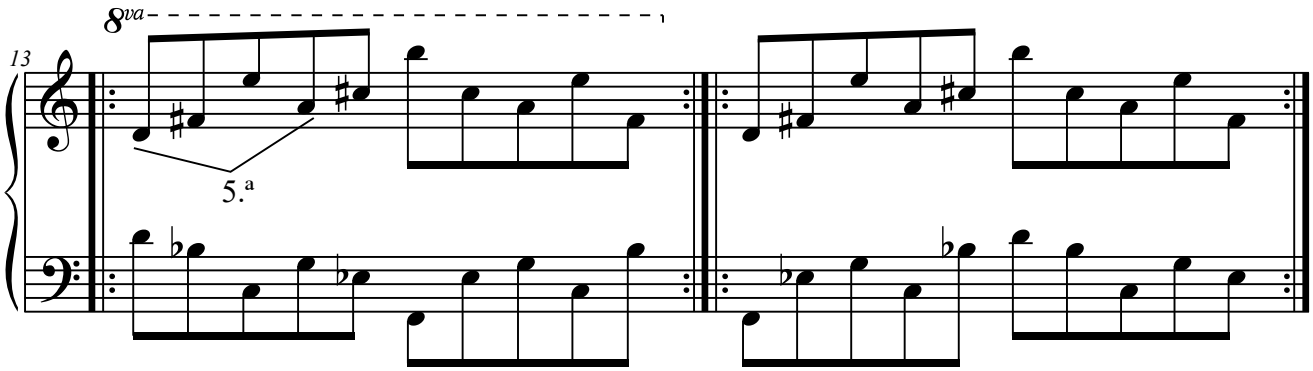

6.D.1.4.2. D2+D4.

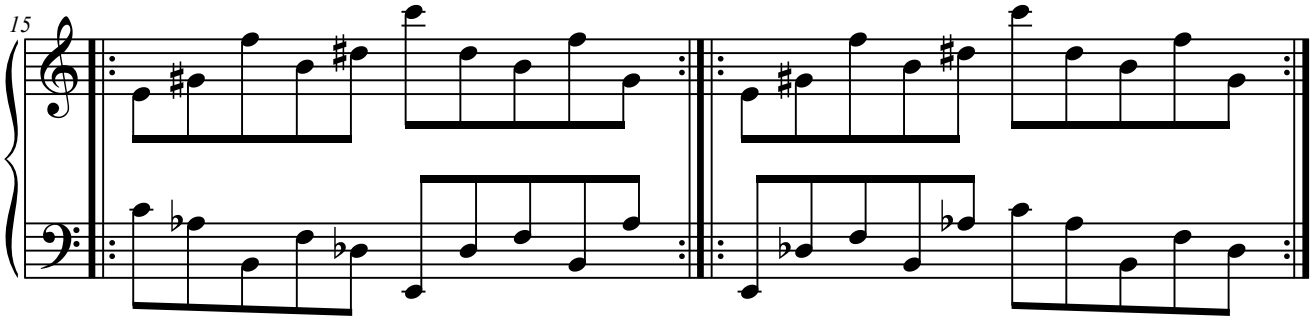

6.D.1.4.3. D3+D2.

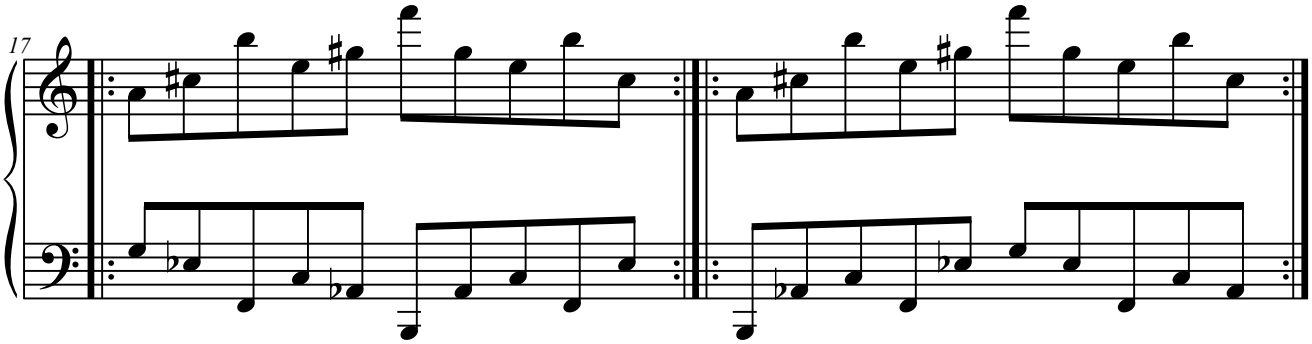

6.D.1.5. Elementos a distancia de 6.ª

6.D.1.5.1. D1+D4.

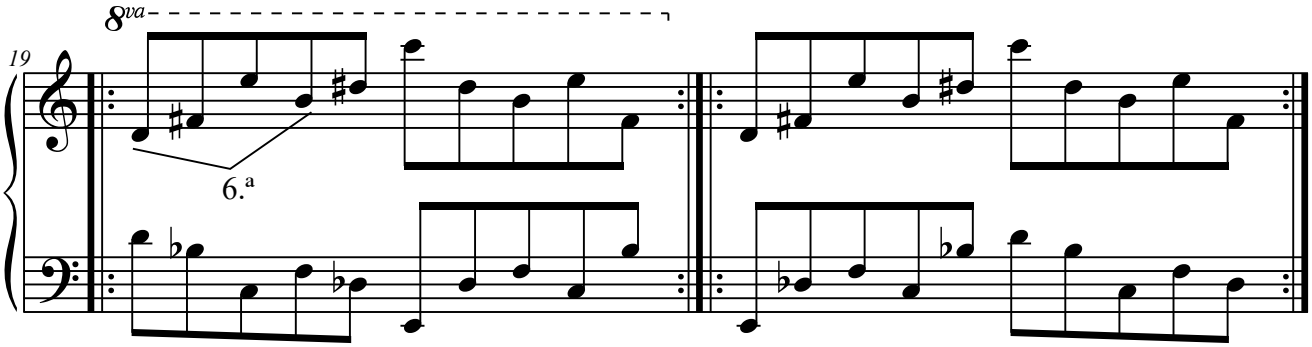

6.D.1.6. Elementos a distancia de 7.ª

6.D.1.6.1. D2+D1.

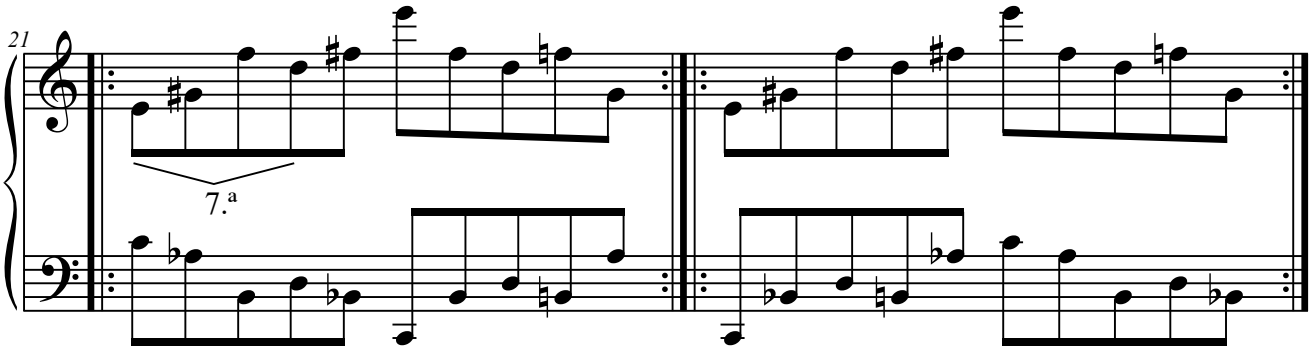

6.D.1.6.2. D4+D3.

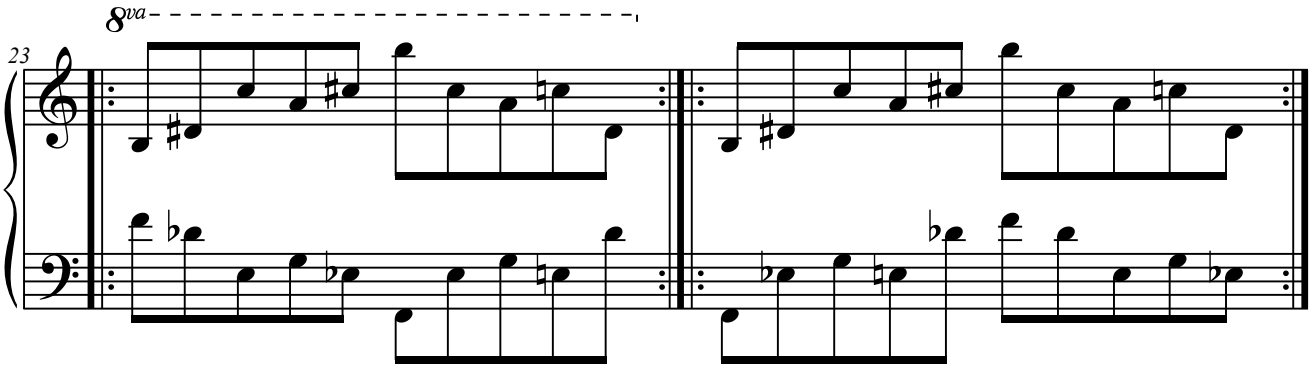

6.D.1.7. Elementos a distancia de 8.ª

6.D.1.7.1. D1+D1(8.ª).

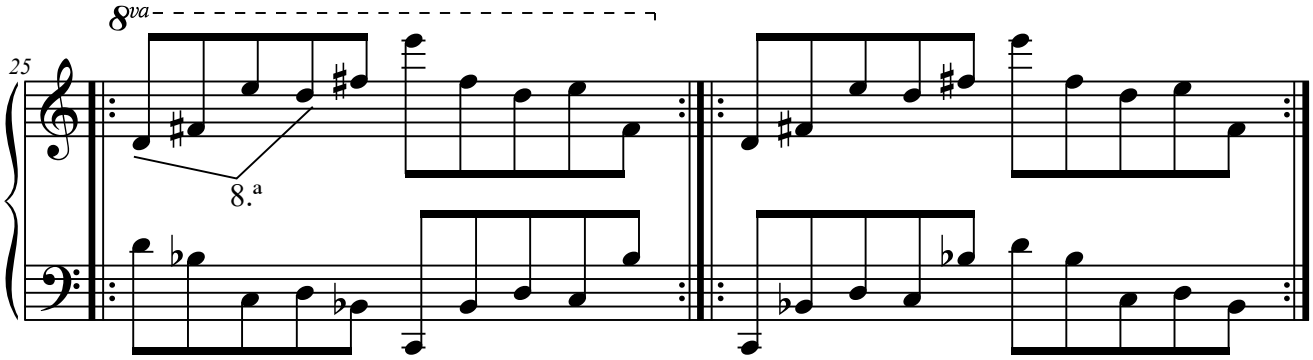

6.D.1.7.2. D2+D2(8.ª).

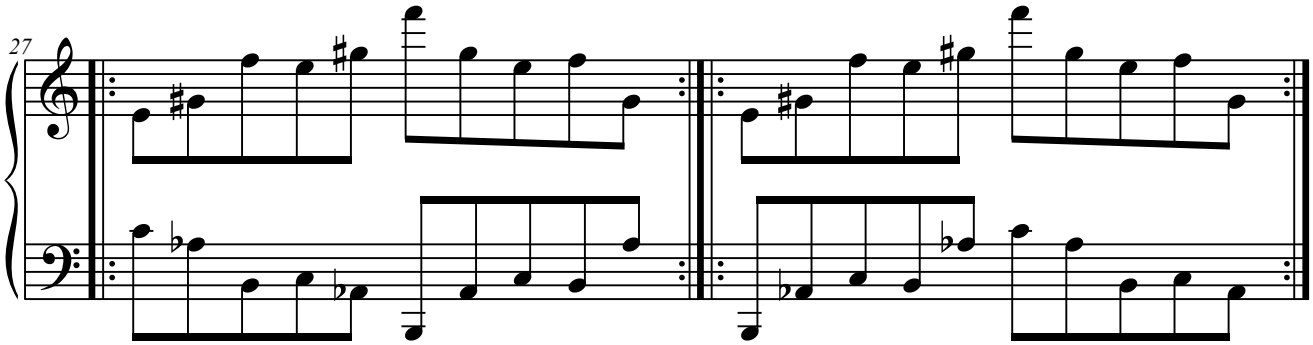

6.D.1.7.3. D3+D3(8.ª).

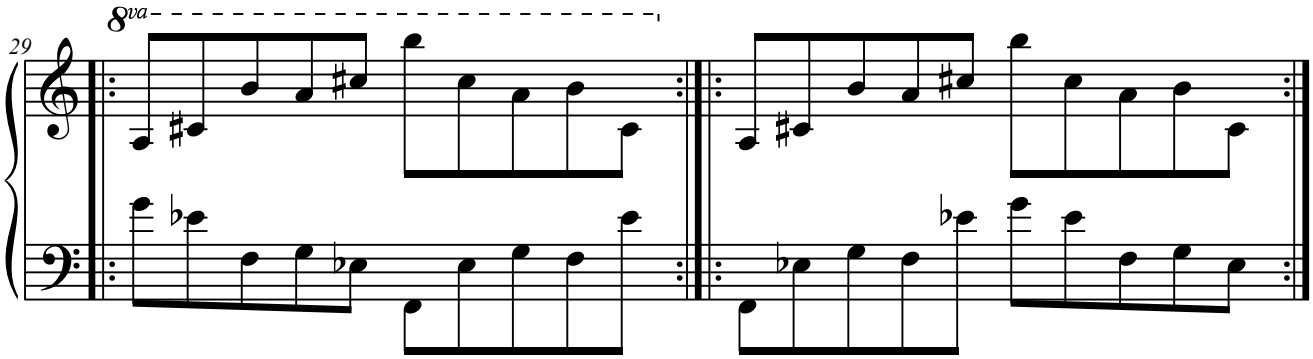

6.D.1.7.4. D4+D4(8.ª).

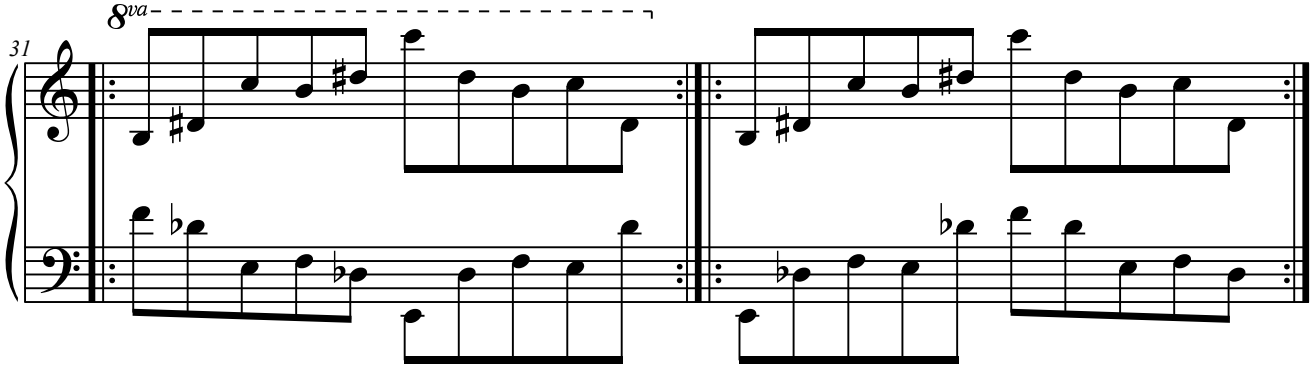

6.D.1.8. Elementos a distancia de 9.ª

6.D.1.8.1. D1+D2(8.ª).

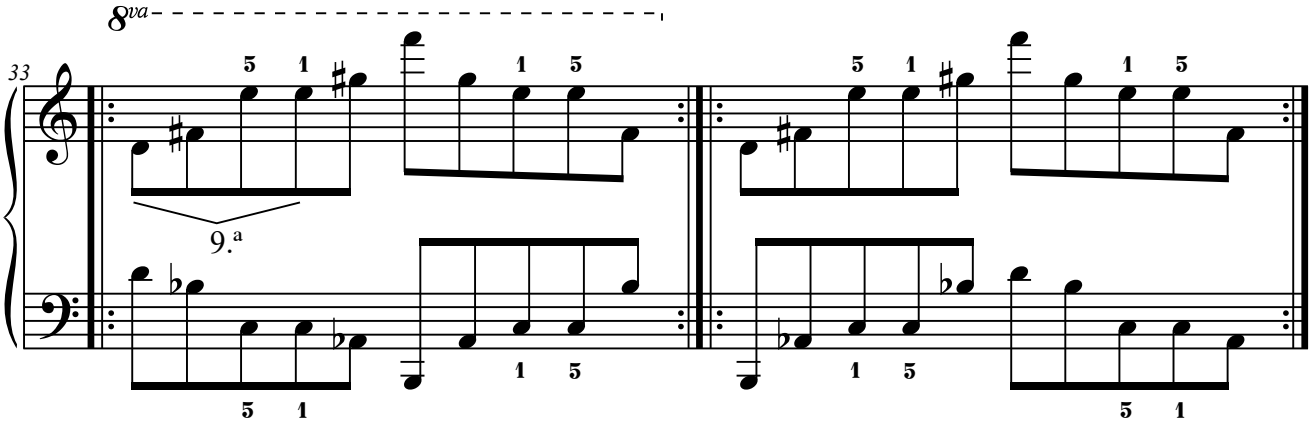

6.D.1.8.2. D3+D4(8.ª).

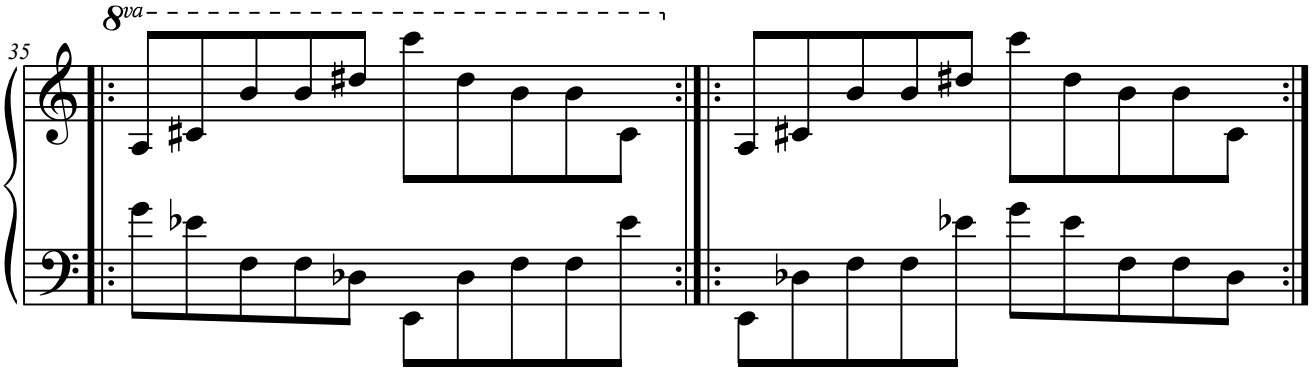

6.D.1.9. Elementos a distancia de 10.ª

6.D.1.9.1. D4+D1(8.ª).

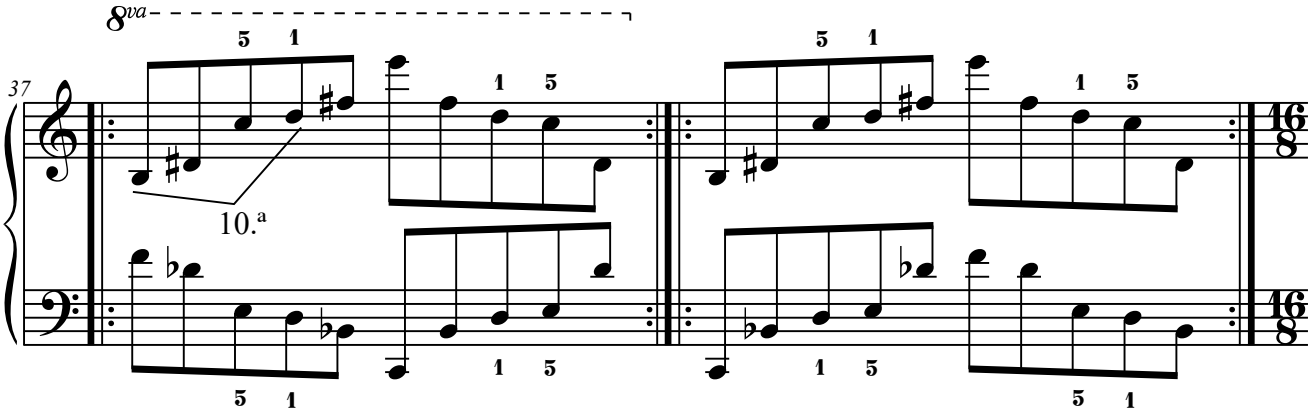

6.D.2. Con tres elementos.

6.D.2.1. Elementos a distancia de 4.ª

6.D.2.1.1. D2+D3+D1.

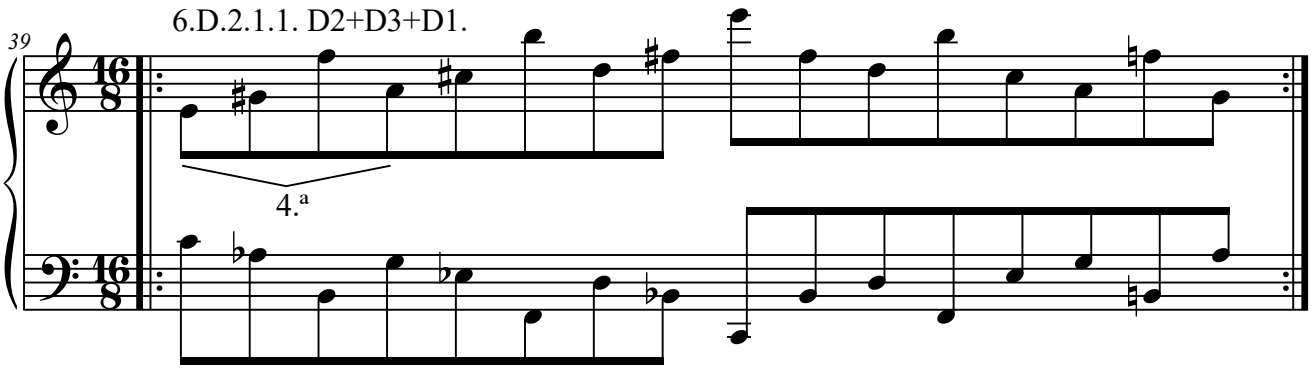

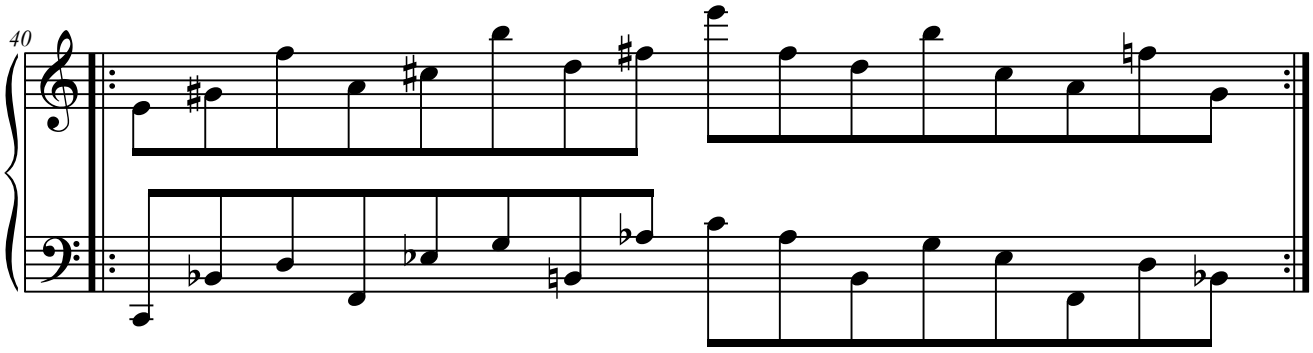

6.D.2.1.2. D4+D2+D3.

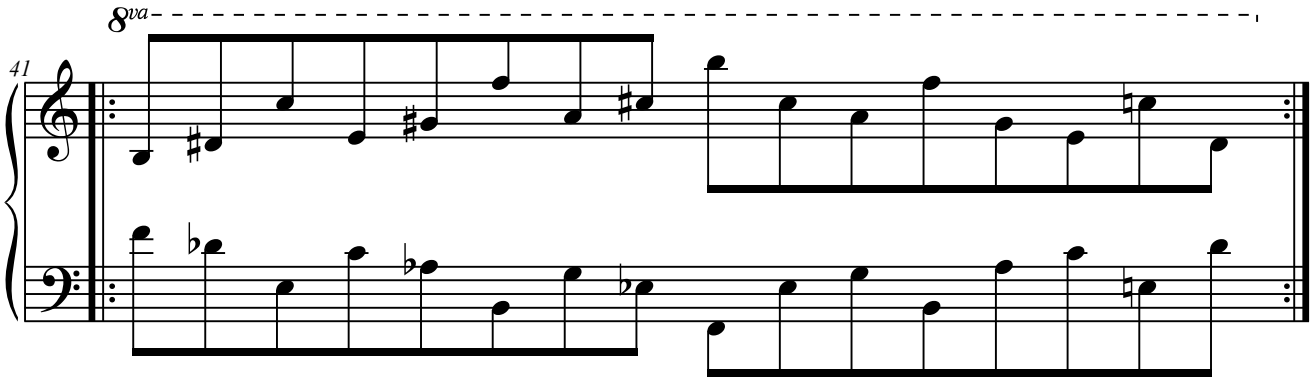

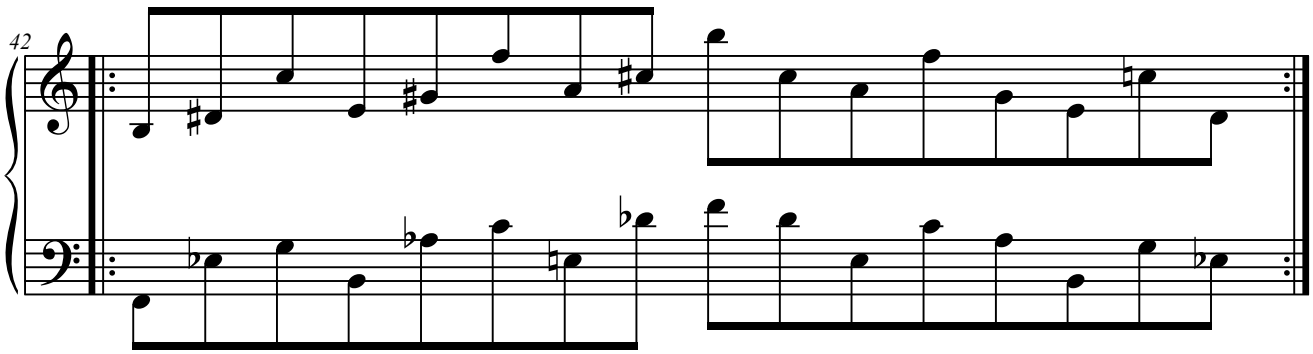

6.D.2.2. Elementos a distancia de 5.ª

6.D.2.2.1. D1+D3+D2.

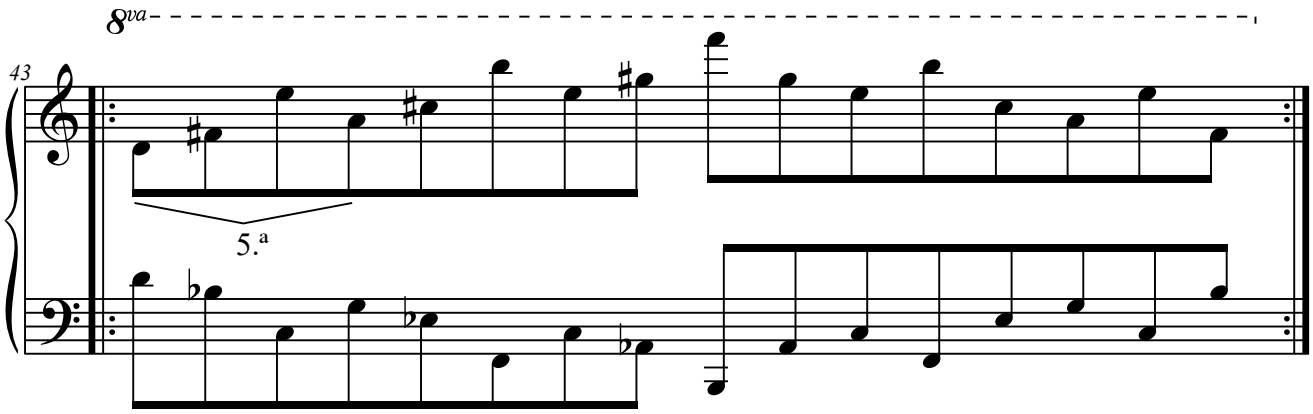

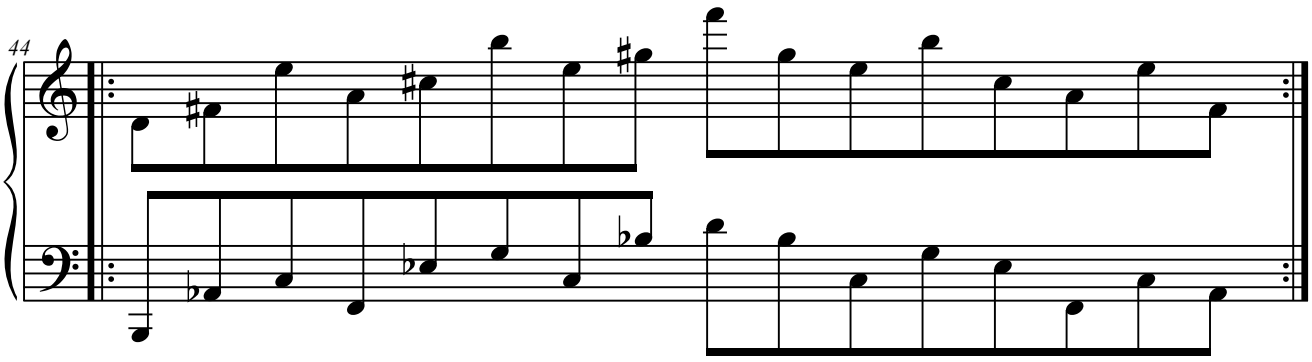

6.D.2.2.2. D3+D2+D4.

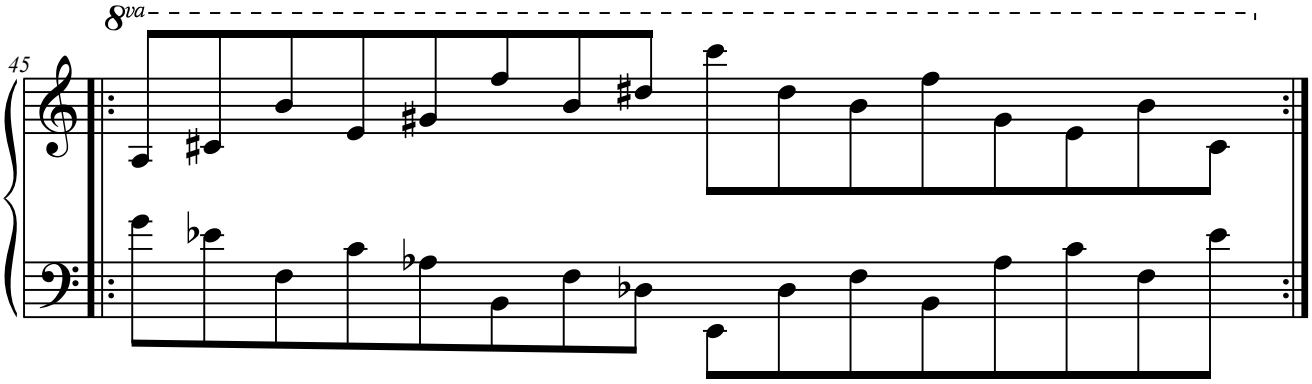

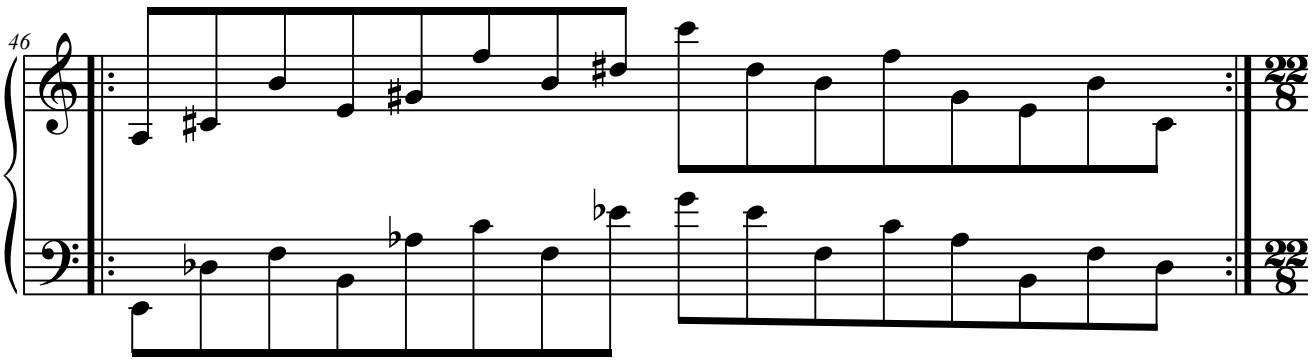

6.D.3. Con cuatro elementos.

6.D.3.1. Elementos a distancia de 4.ª

6.D.3.1.1. D4+D2+D3+D1.

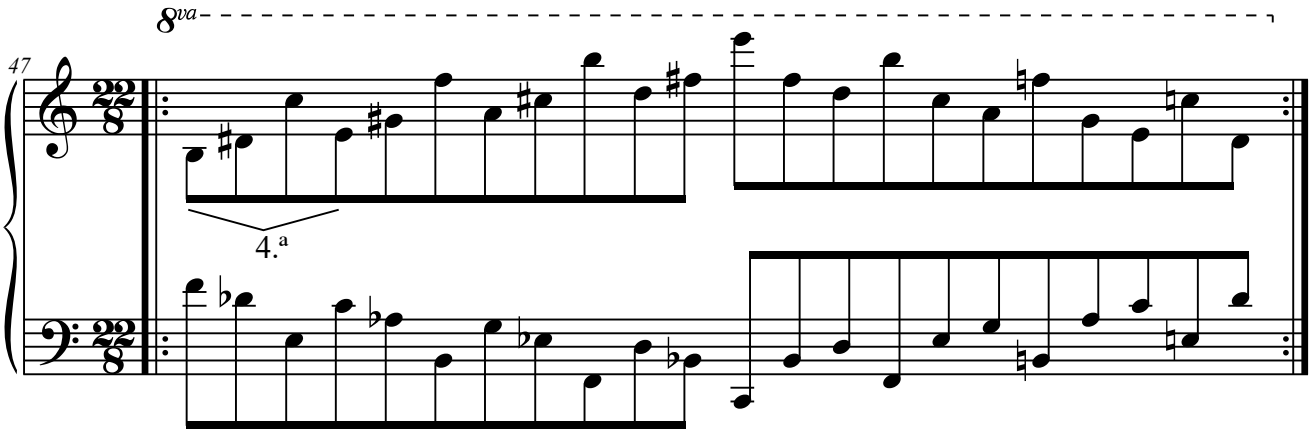

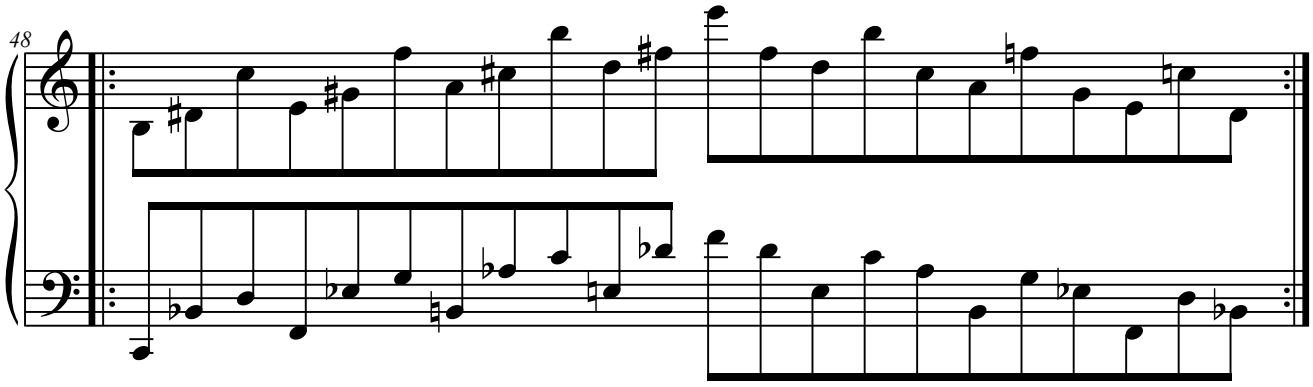

6.D.3.2. Elementos a distancia de 5.ª

6.D.3.2.1. D1+D3+D2+D4.

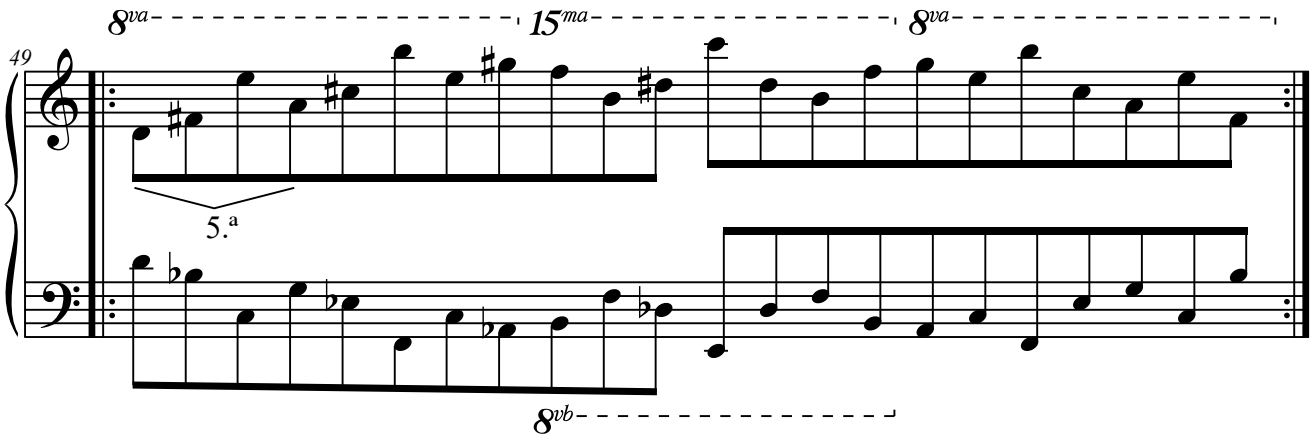

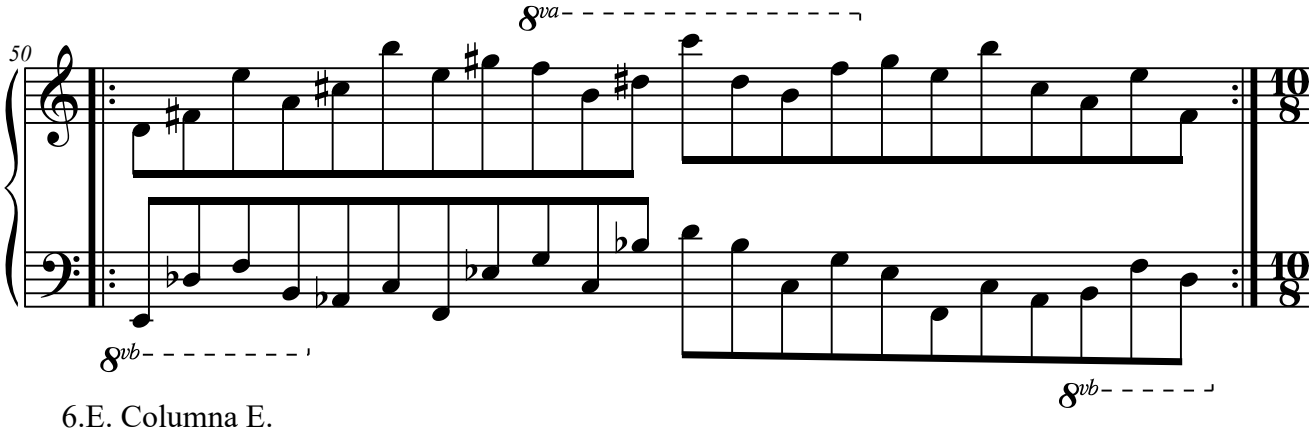

6.E. Columna E.

6.E.1. Con dos elementos.

6.E.1.1. Elementos a distancia de 8.ª

6.E.1.1.1. E1+E1(8.ª).

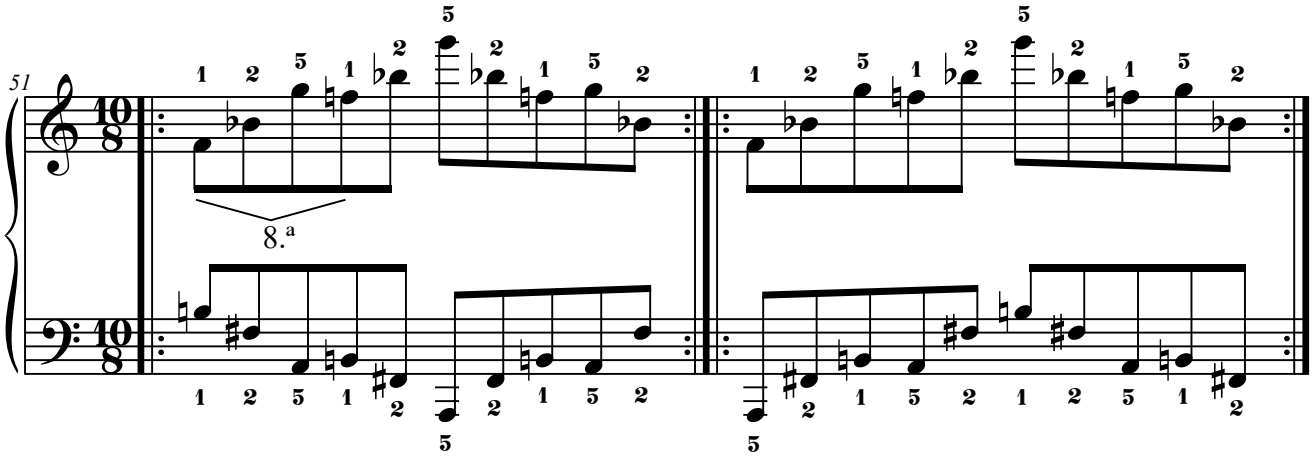

6.F. Columna F.

6.F.1. Con dos elementos.

6.F.1.1. Elementos a distancia de 2.ª

6.F.1.1.1. F1+F2.

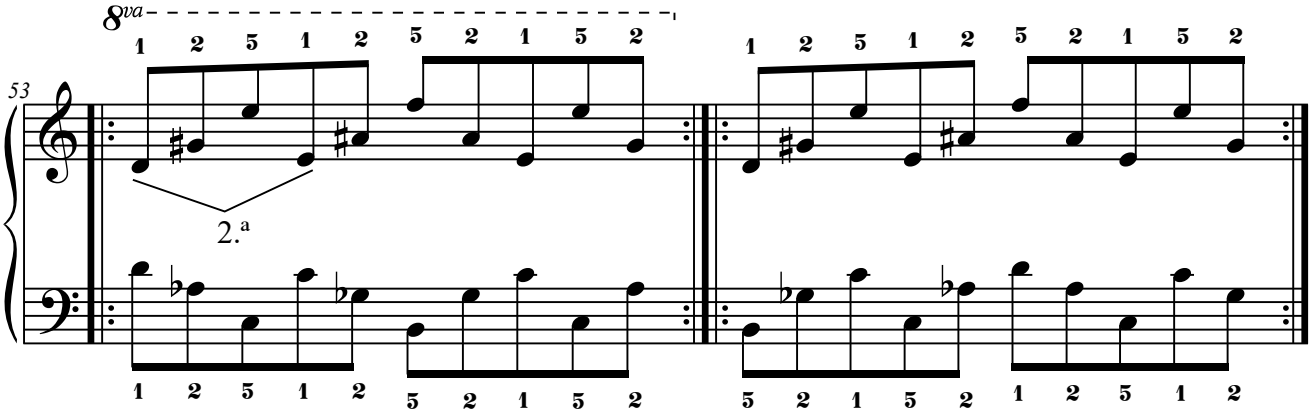

6.F.1.1.2. F3+F4.

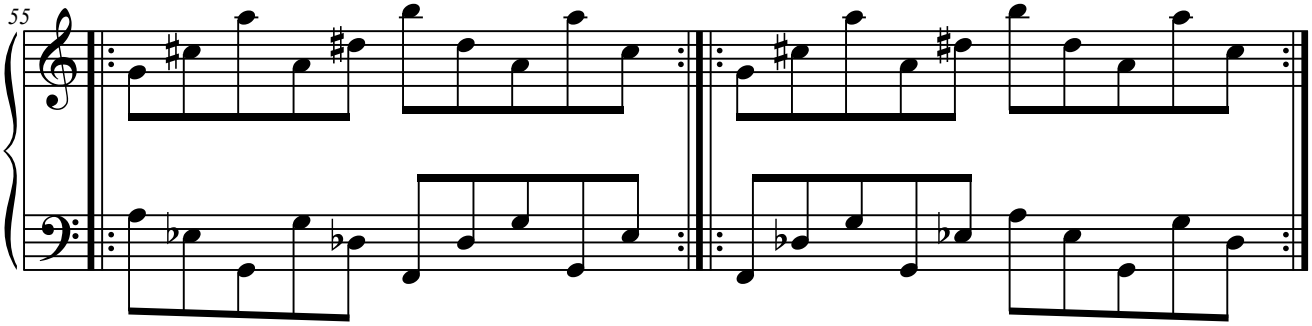

6.F.1.2. Elementos a distancia de 3.ª

6.F.1.2.1. F2+F3.

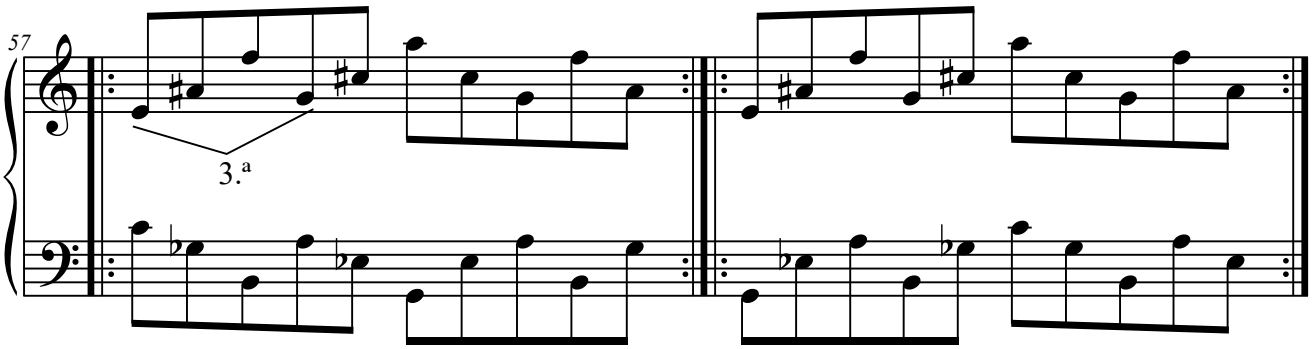

6.F.1.3. Elementos a distancia de 4.ª

6.F.1.3.1. F1+F3.

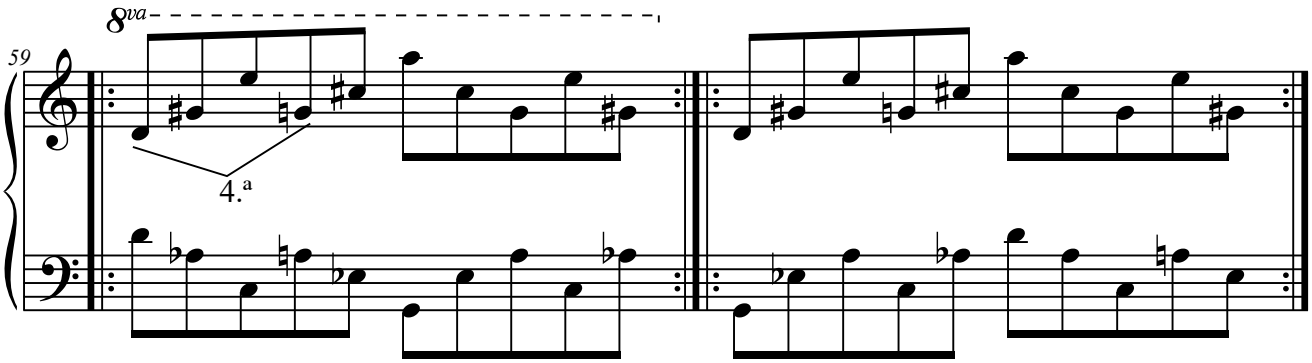

6.F.1.3.2. F2+F4.

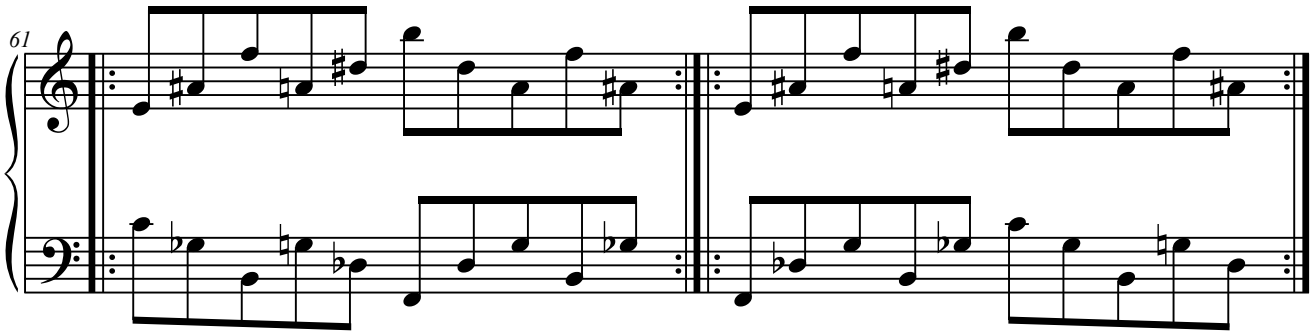

6.F.1.3.3. F4+F1.

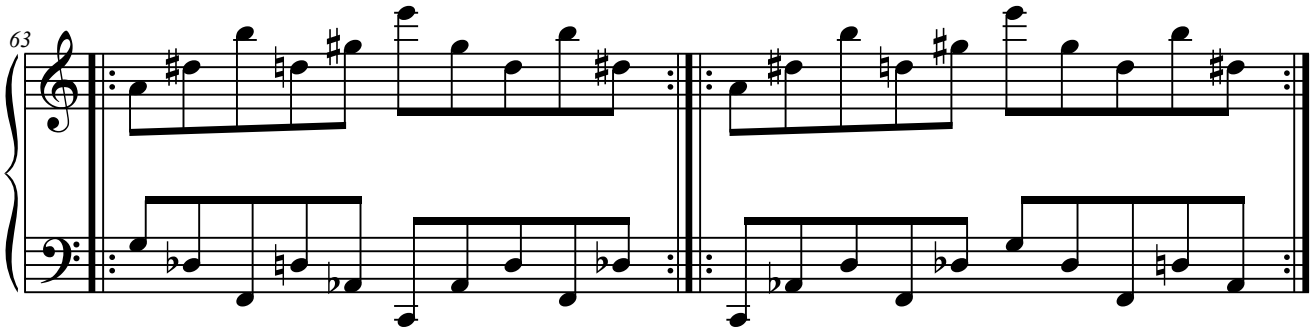

6.F.1.4. Elementos a distancia de 5.ª

6.F.1.4.1. F1+F4.

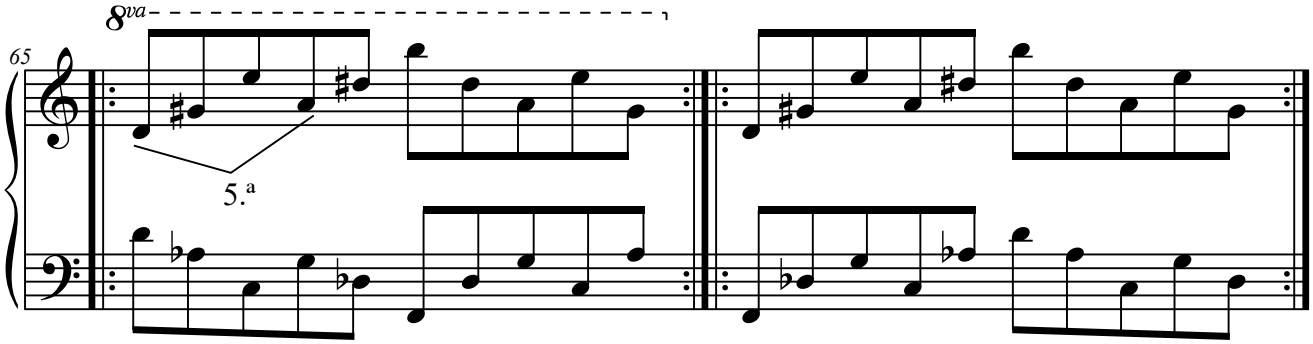

6.F.1.4.2. F3+F1.

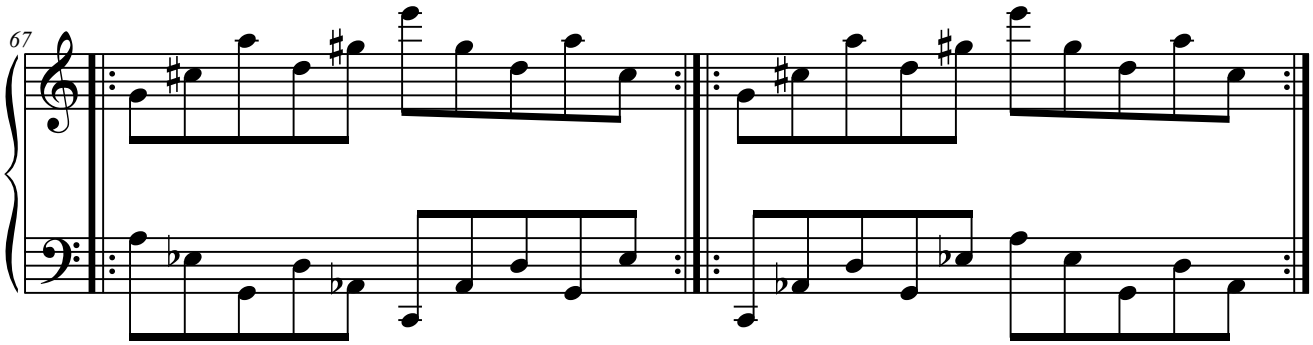

6.F.1.4.3. F4+F2.

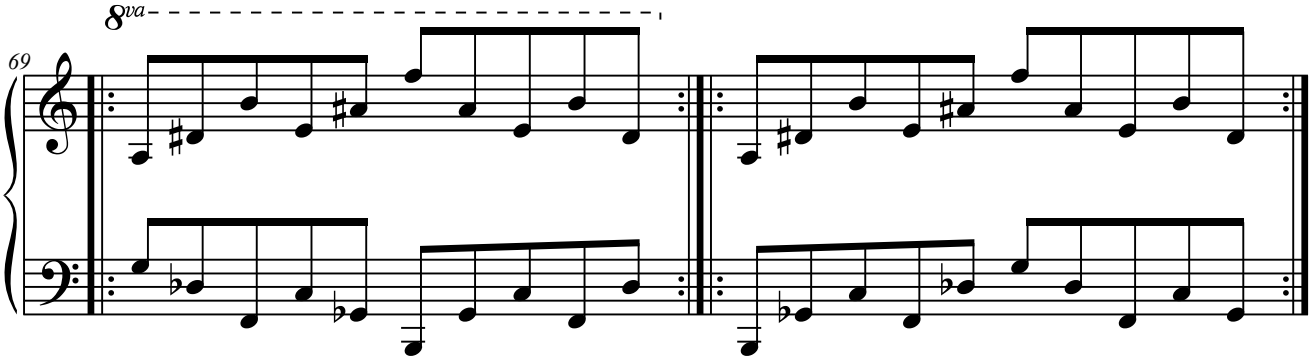

6.F.1.5. Elementos a distancia de 6.ª

6.F.1.5.1. F3+F2.

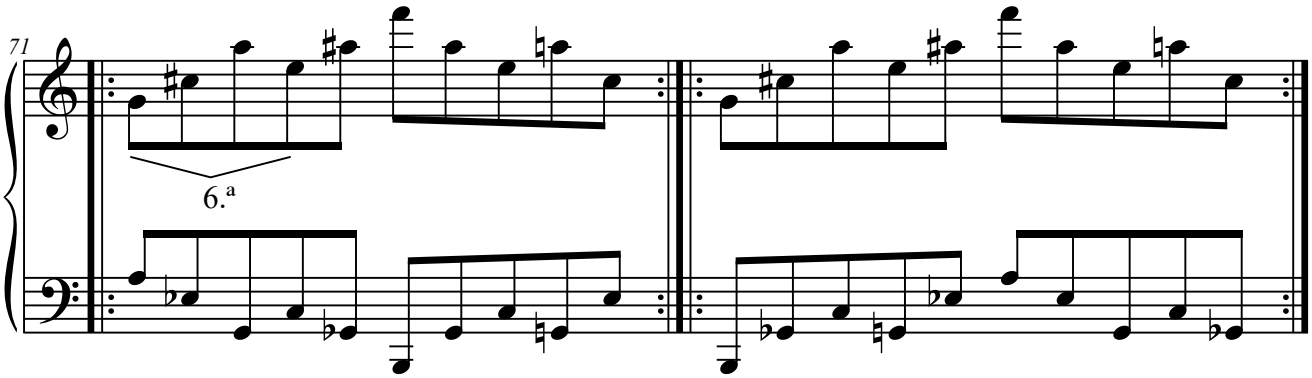

6.F.1.6. Elementos a distancia de 7.ª

6.F.1.6.1. F2+F1.

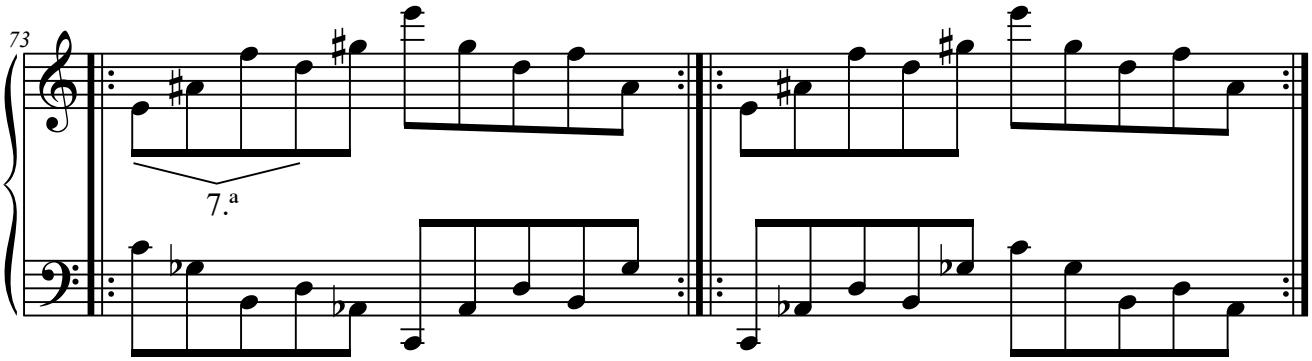

6.F.1.6.2. F4+F3.

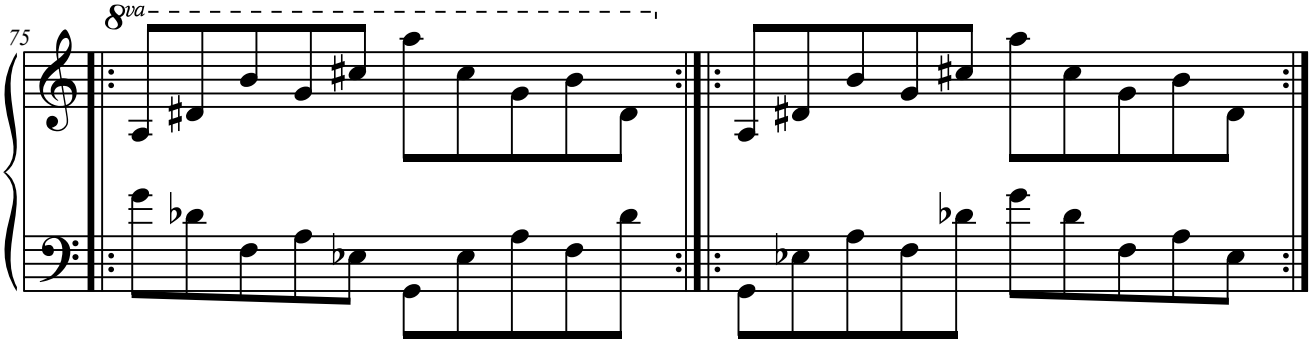

6.F.1.7. Elementos a distancia de 8.ª

6.F.1.7.1. F1+F1(8.ª).

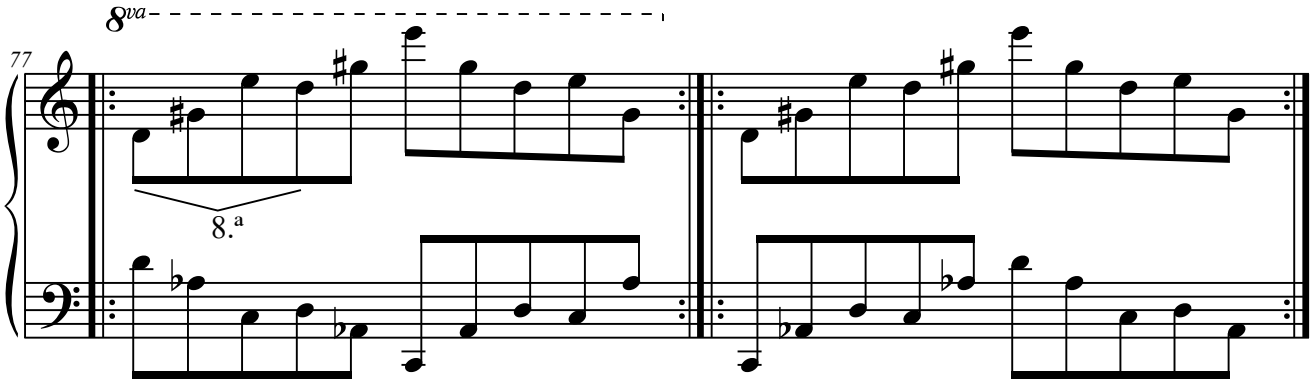

6.F.1.7.2. F2+F2(8.ª).

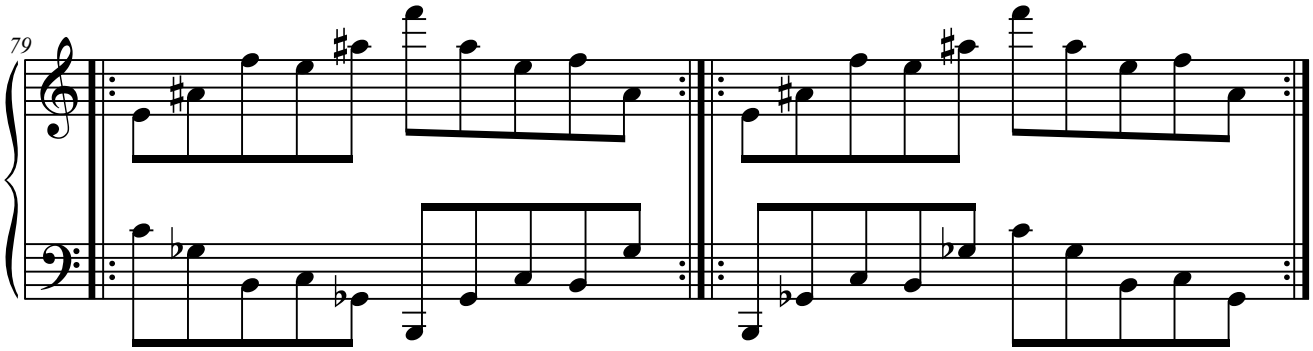

6.F.1.7.3. F3+F3(8.ª).

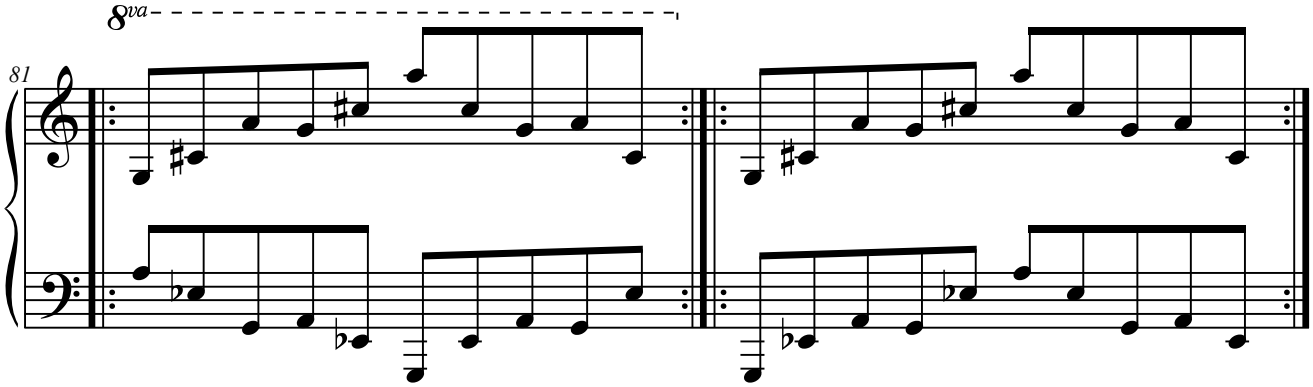

6.F.1.7.4. F4+F4(8.ª).

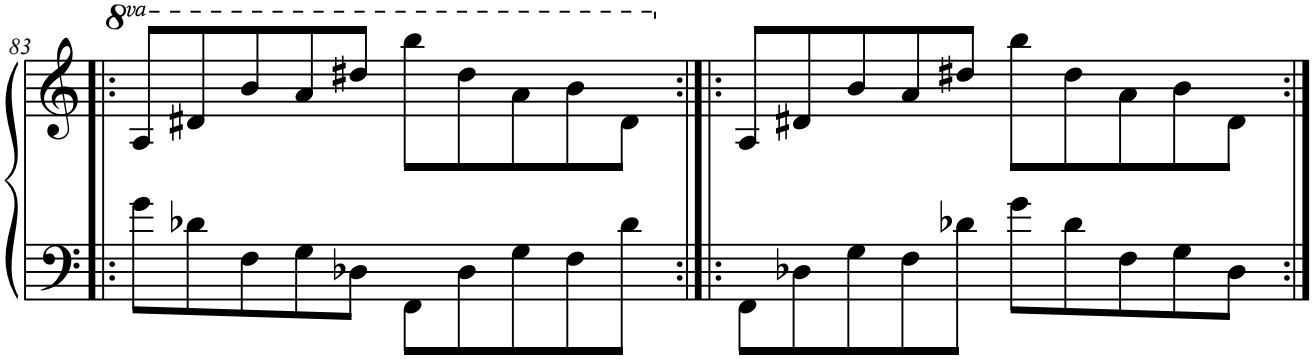

6.F.1.8. Elementos a distancia de 9.ª

6.F.1.8.1. F1+F2(8.ª)

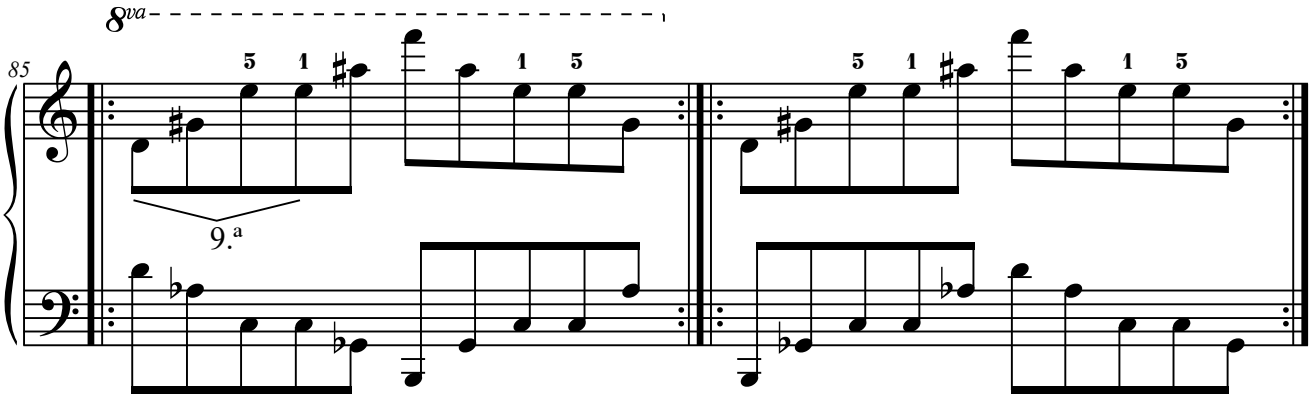

6.F.1.8.2. F3+F4(8.ª)

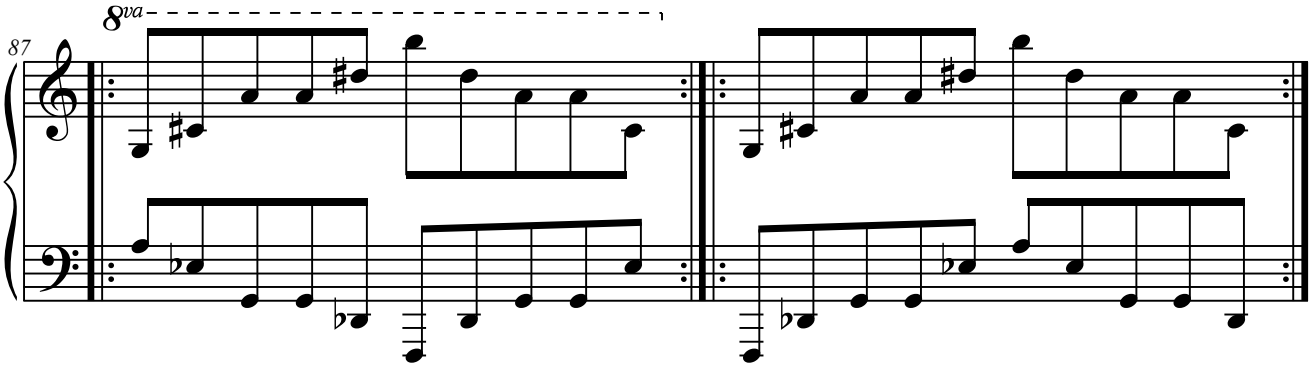

6.F.1.9. Elementos a distancia de 10.ª

6.F.1.9.1. F2+F3(8.ª)

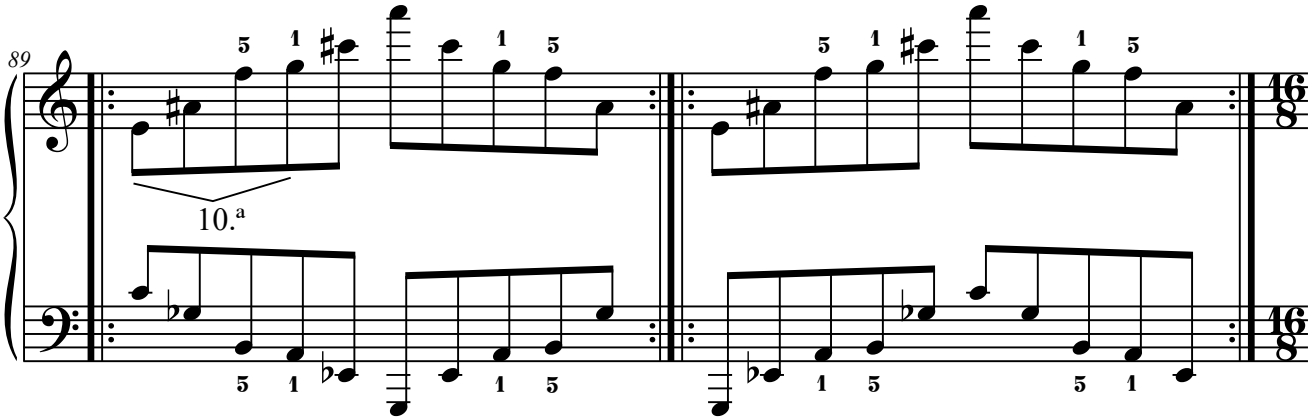

6.F.2. Con tres elementos.

6.F.2.1. Elementos a distancia de 4.ª

6.F.2.1.1. F2+F4+F1.

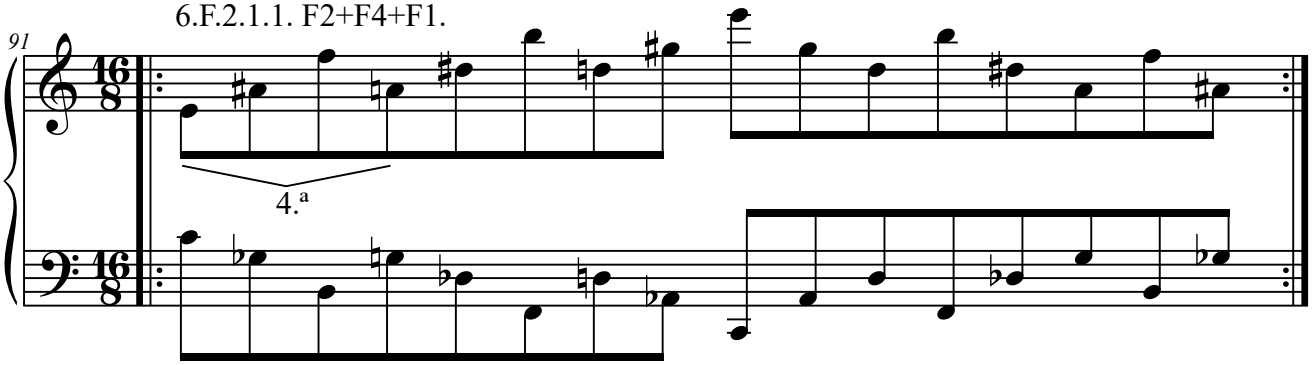

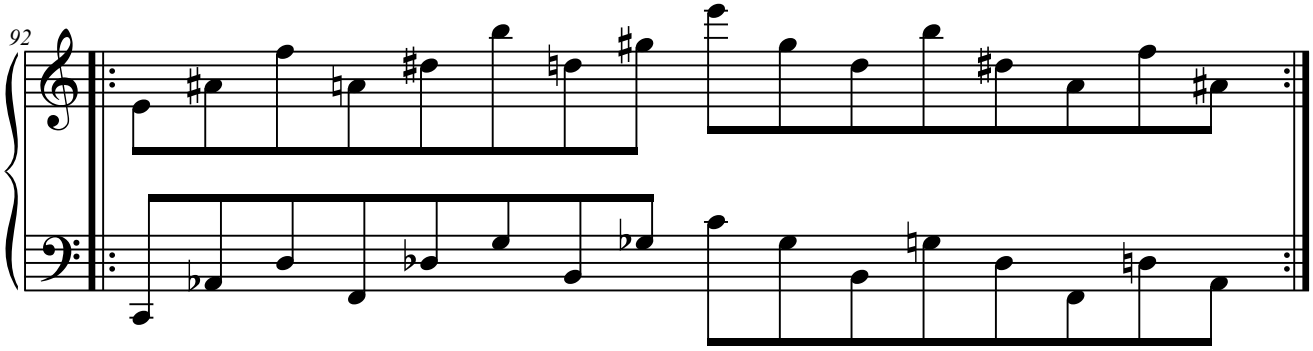

6.F.2.1.2. F4+F1+F3.

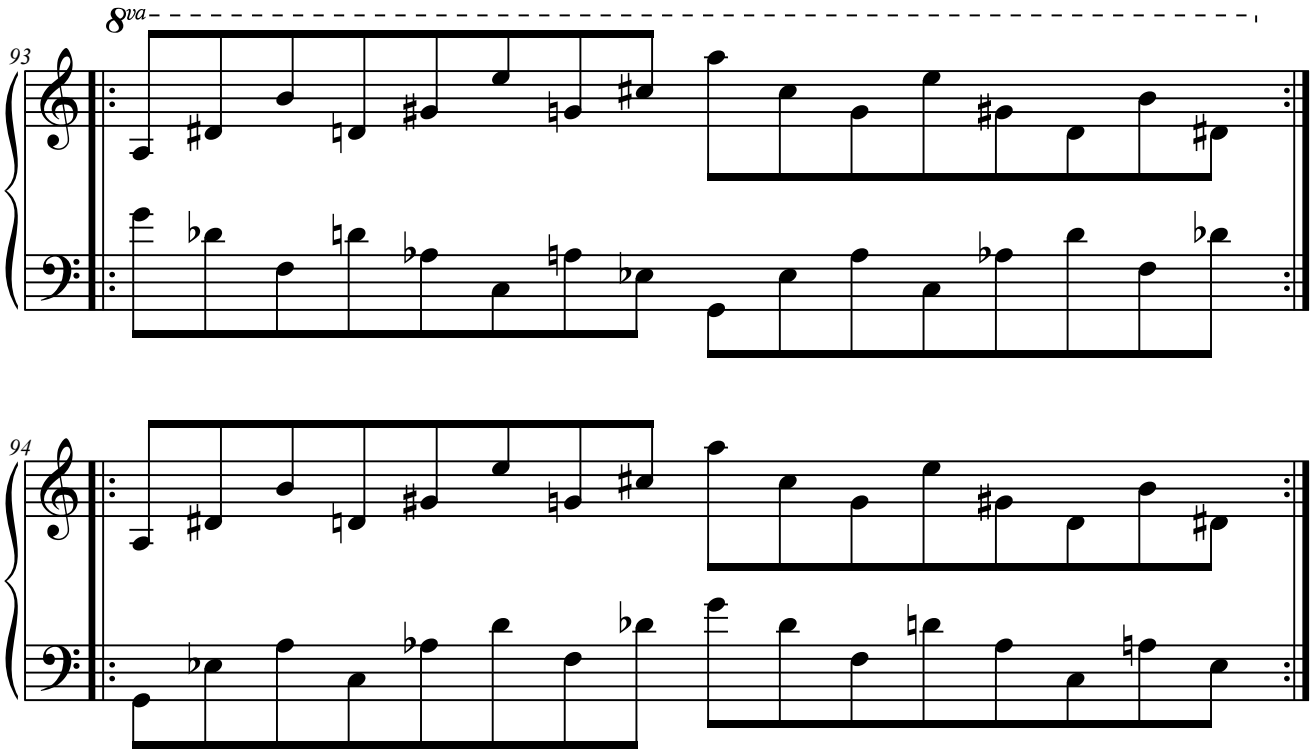

6.F.2.2. Elementos a distancia de 5.ª

6.F.2.2.1. F1+F4+F2.

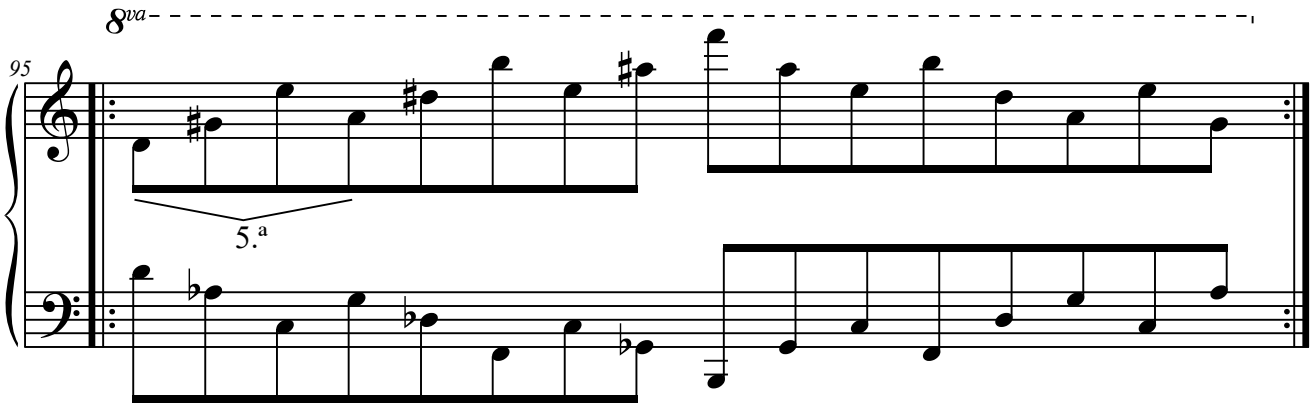

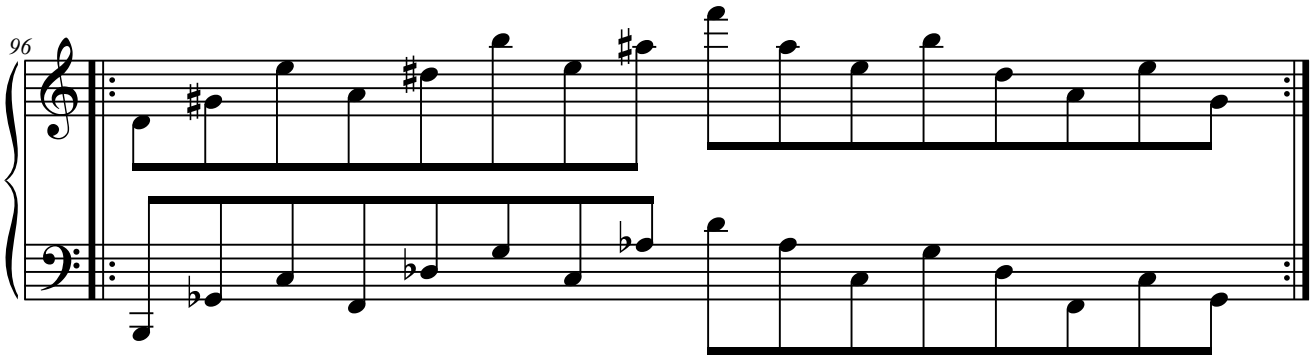

6.F.2.2.2. F3+F1+F4.

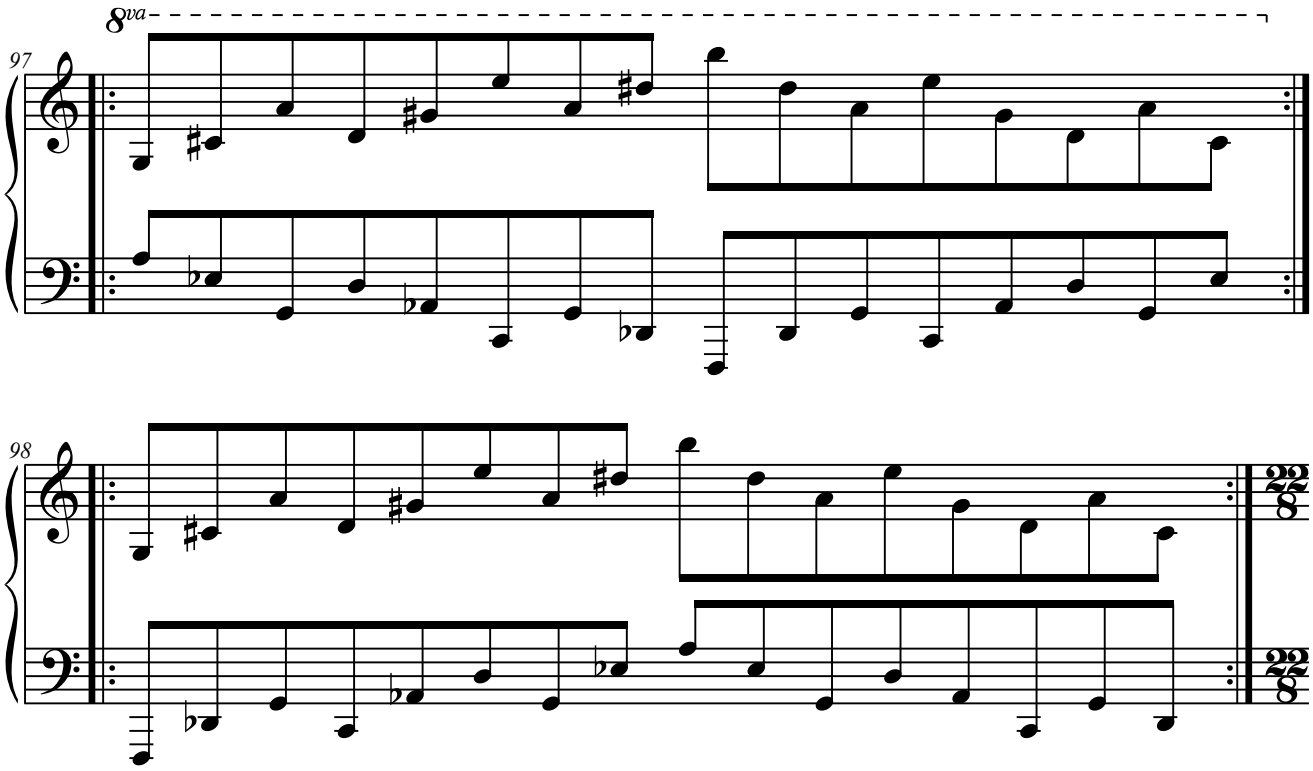

6.F.3. Con cuatro elementos.

6.F.3.1. Elementos a distancia de 4.ª

6.F.3.1.1. F2+F4+F1+F3.

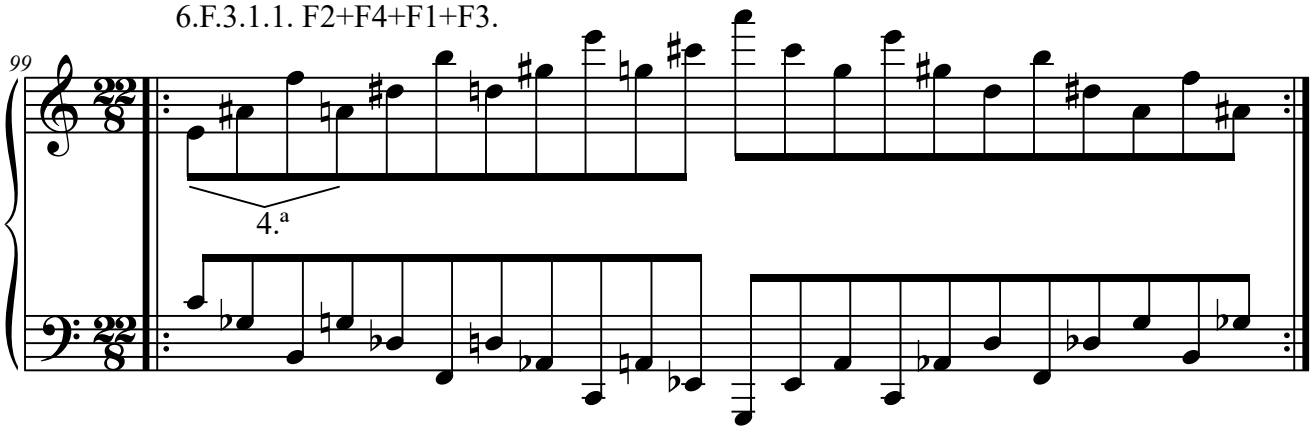

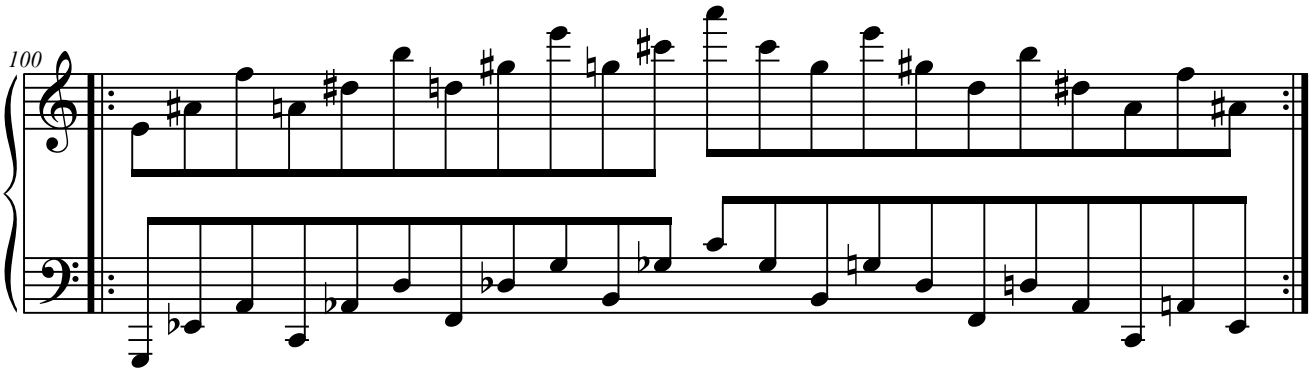

6.F.3.2. Elementos a distancia de 5.ª

6.F.3.2.1. F3+F1+F4+F2.

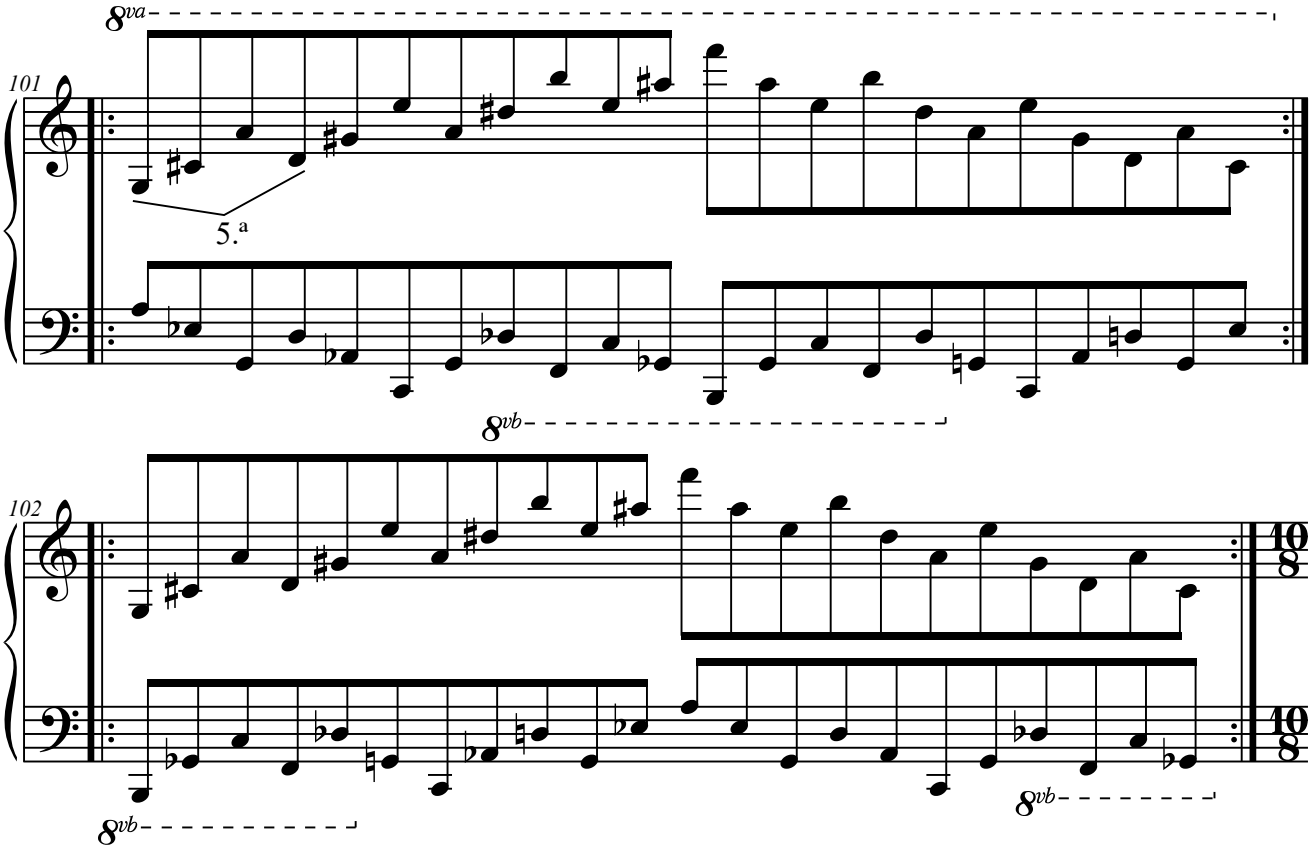

6.G. Columna G.

6.G.1. Con dos elementos.

6.G.1.1. Elementos a distancia de 8.ª

6.G.1.1.1. G1+G1(8.ª).

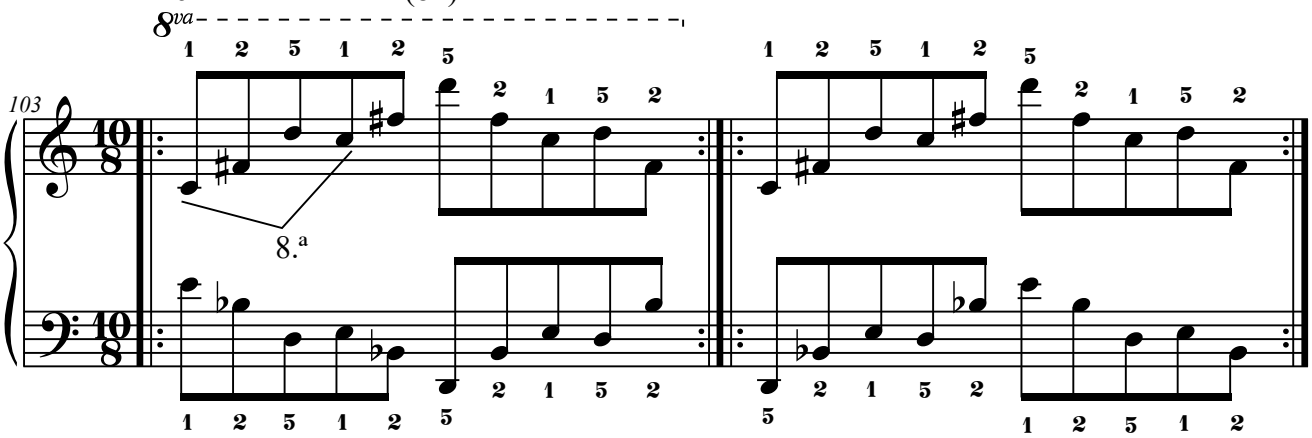

6.H. Columna H.

6.H.1. Con dos elementos.

6.H.1.1. Elementos a distancia de 8.ª

6.H.1.1.1. H1+H1(8.ª).

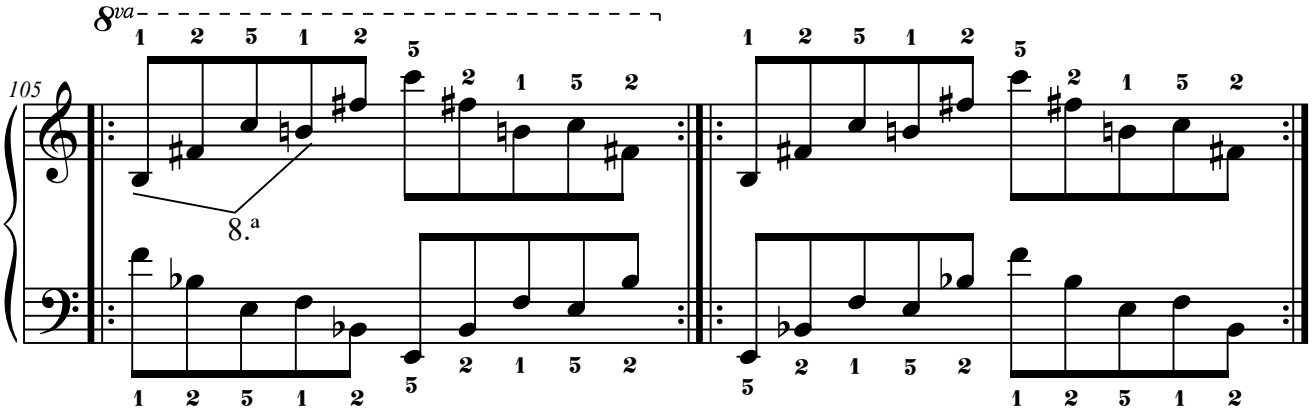

6.I-J. Columnas I-J.

6.I-J.1. Con dos elementos.

6.I-J.1.1. Elementos a distancia de 2.ª

6.I-J.1.1.1. J1+I2.

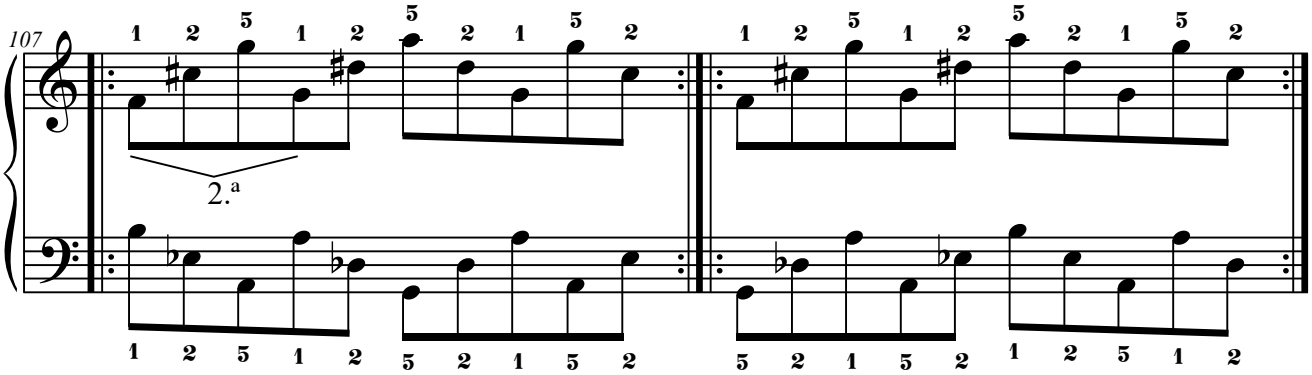

6.I-J.1.1.2. J2+I1.

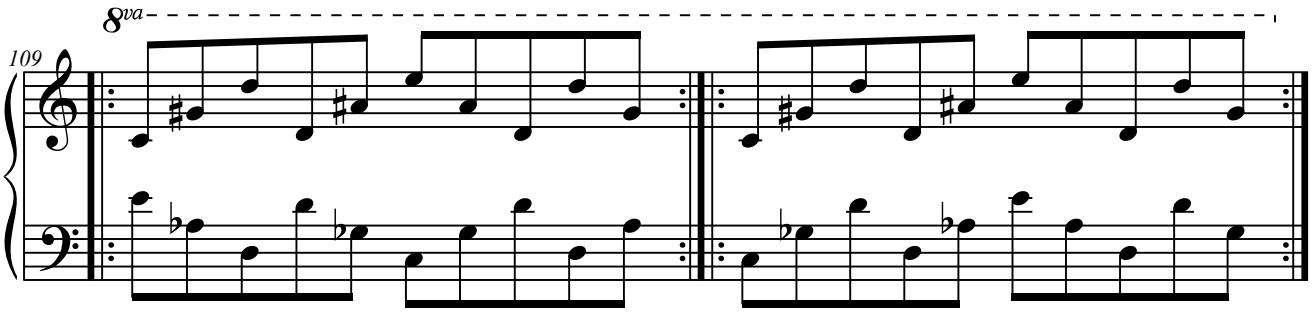

6.I-J.1.2. Elementos a distancia de 3.ª

6.I-J.1.2.1. I1+J1.

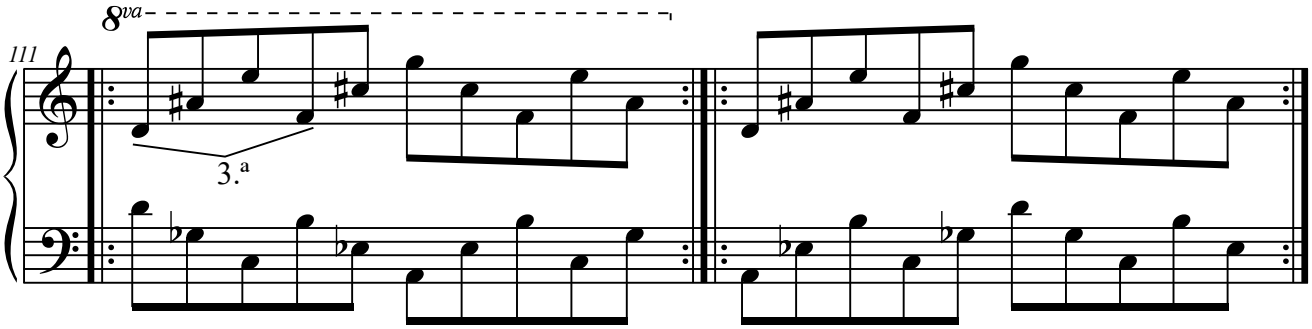

6.I-J.1.3. Elementos a distancia de 4.ª

6.I-J.1.3.1. I1+I2.

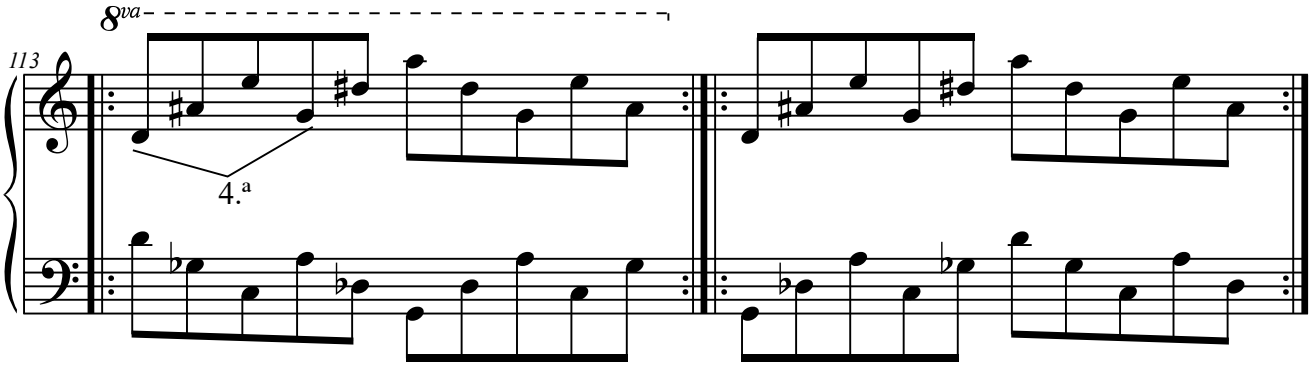

6.I-J.1.3.2. I2+J2.

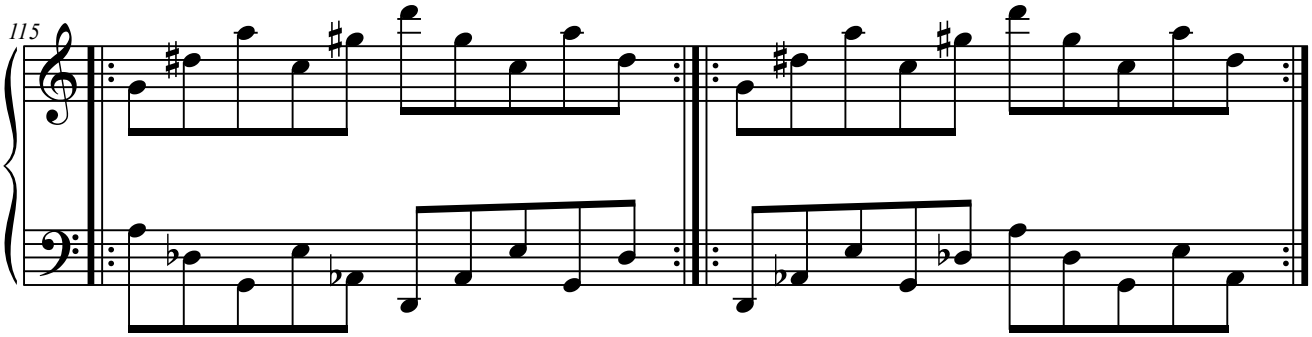

6.I-J.1.3.3. J2+J1.

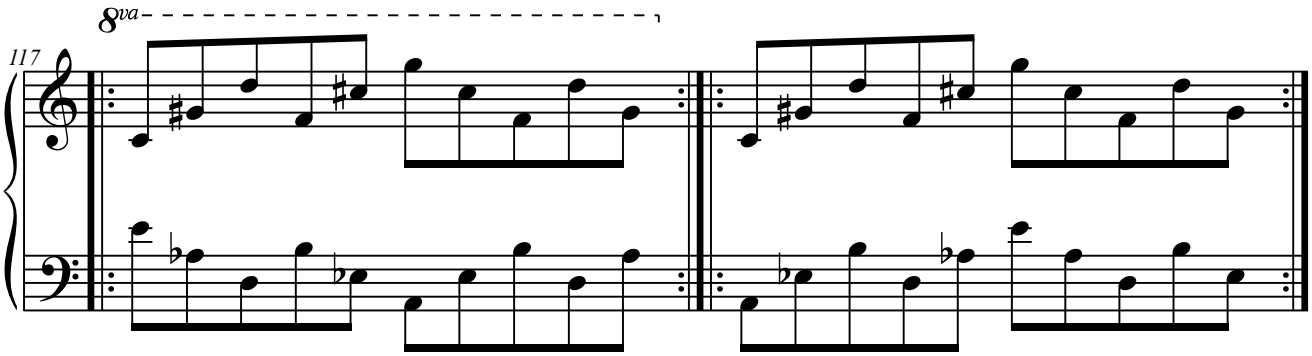

6.I-J.1.4. Elementos a distancia de 5.ª

6.I-J.1.4.1. J1+J2.

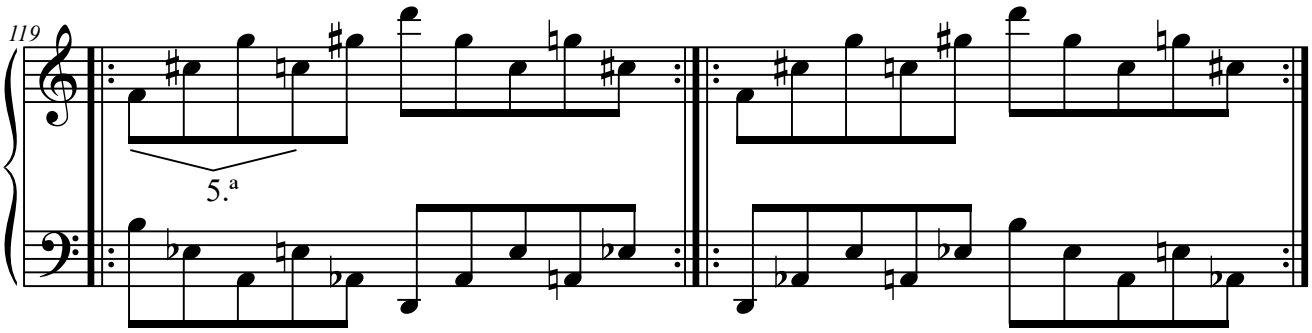

6.I-J.1.4.2. I2+I1.

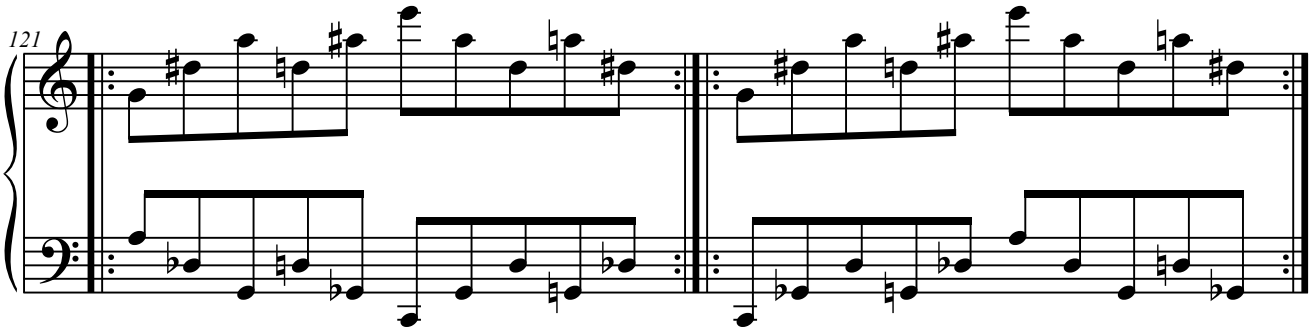

6.I-J.1.4.3. J2+I2.

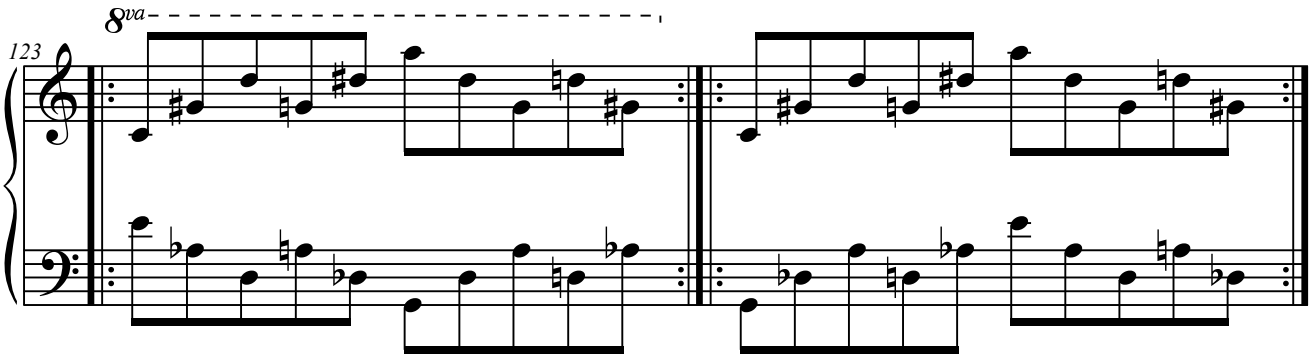

6.I-J.1.5. Elementos a distancia de 6.ª

6.I-J.1.5.1. J1+I1.

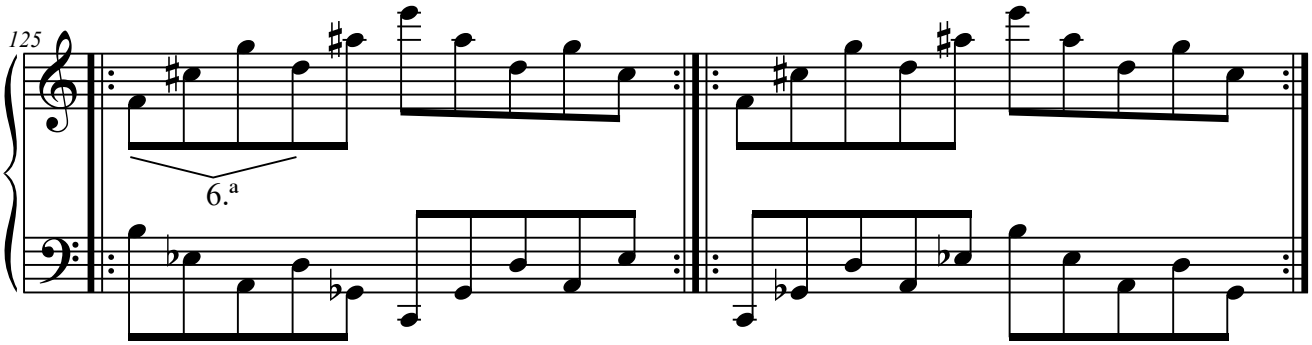

6.I-J.1.6. Elementos a distancia de 7.ª

6.I-J.1.6.1. I1+J2.

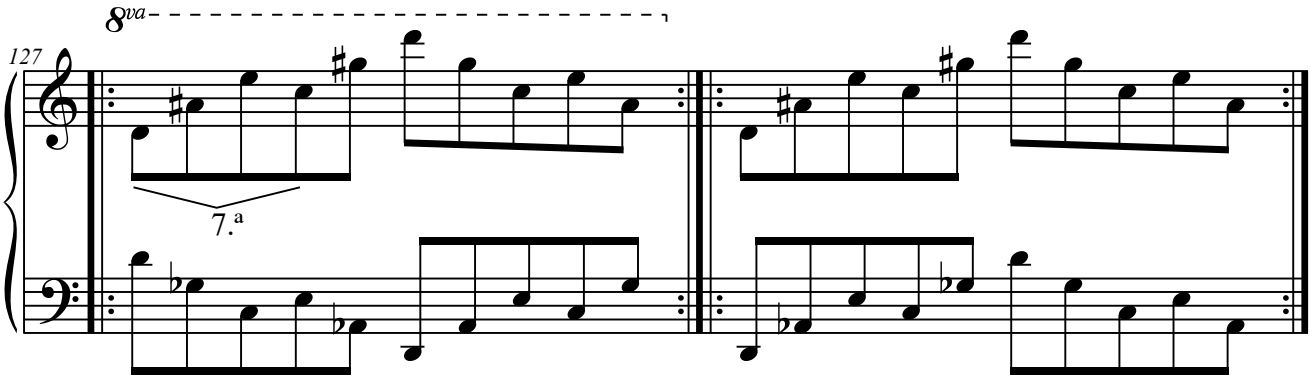

6.I-J.1.6.2. I2+J1.

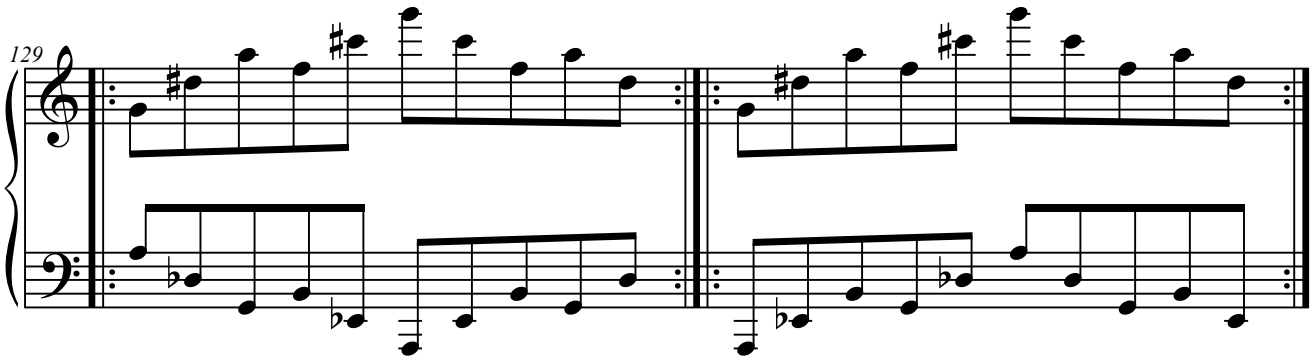

6.I-J.1.7. Elementos a distancia de 8.ª

6.I-J.1.7.1. I1+I1(8.ª).

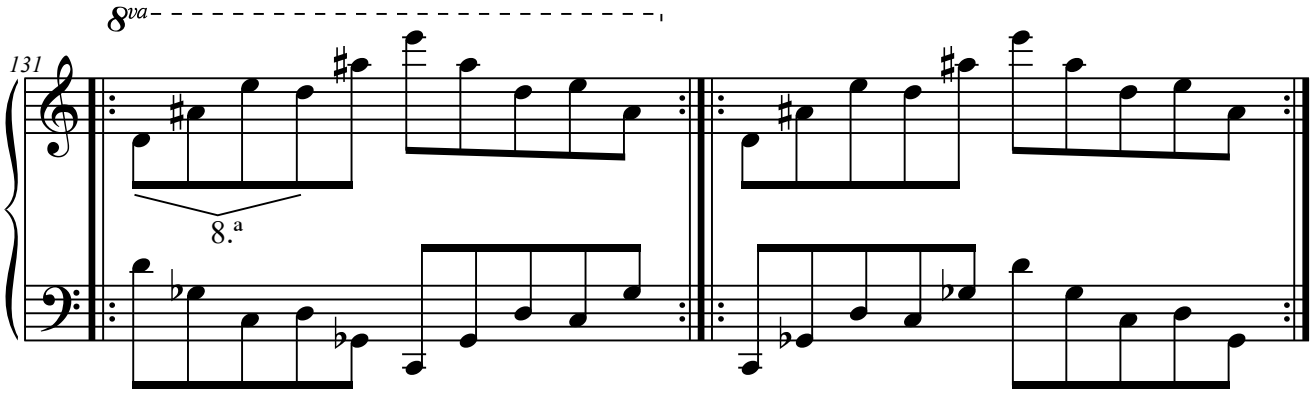

6.I-J.1.7.2. J1+J1(8.ª).

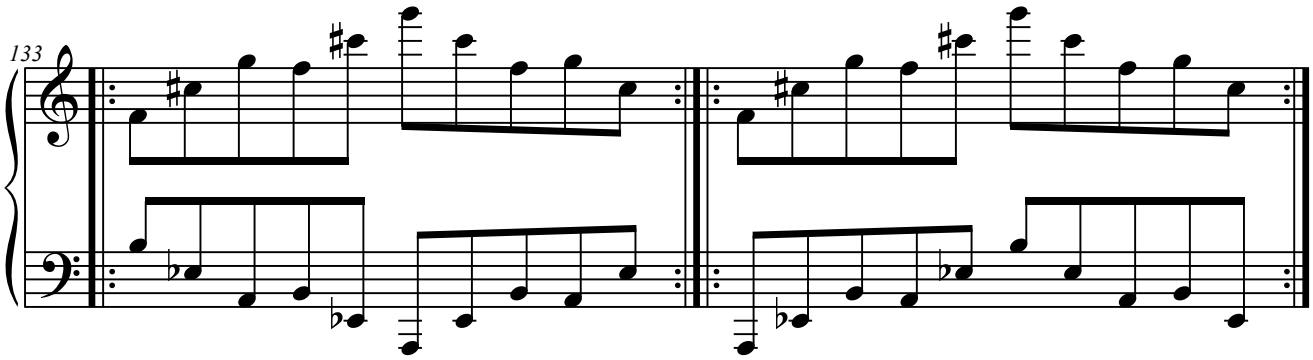

6.I-J.1.7.3. I2+I2(8.ª).

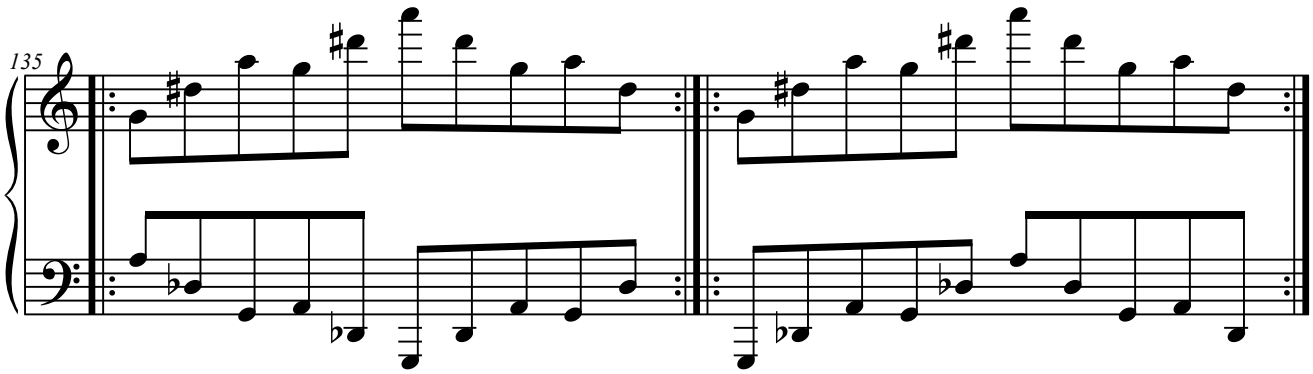

6.I-J.1.7.4. J2+J2(8.ª).

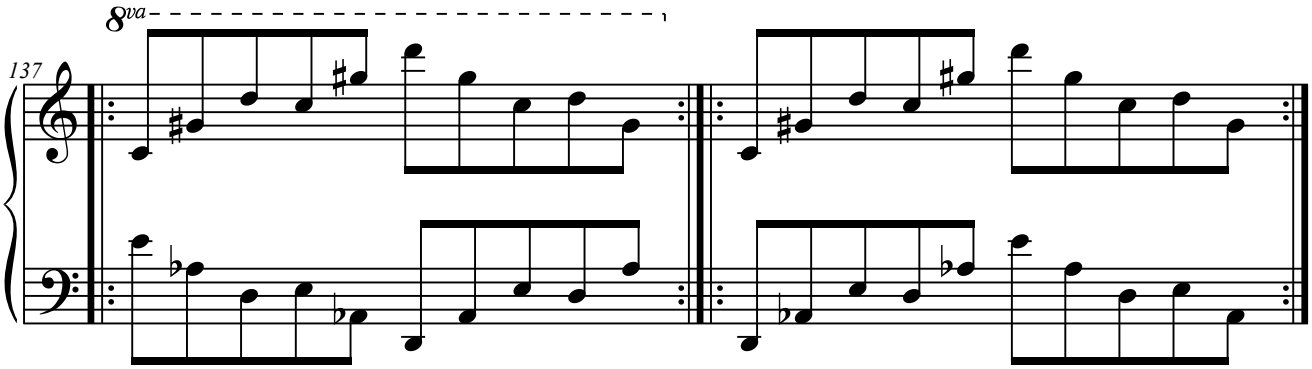

6.I-J.1.8. Elementos a distancia de 9.ª

6.I-J.1.8.1. J1+I2(8.ª).

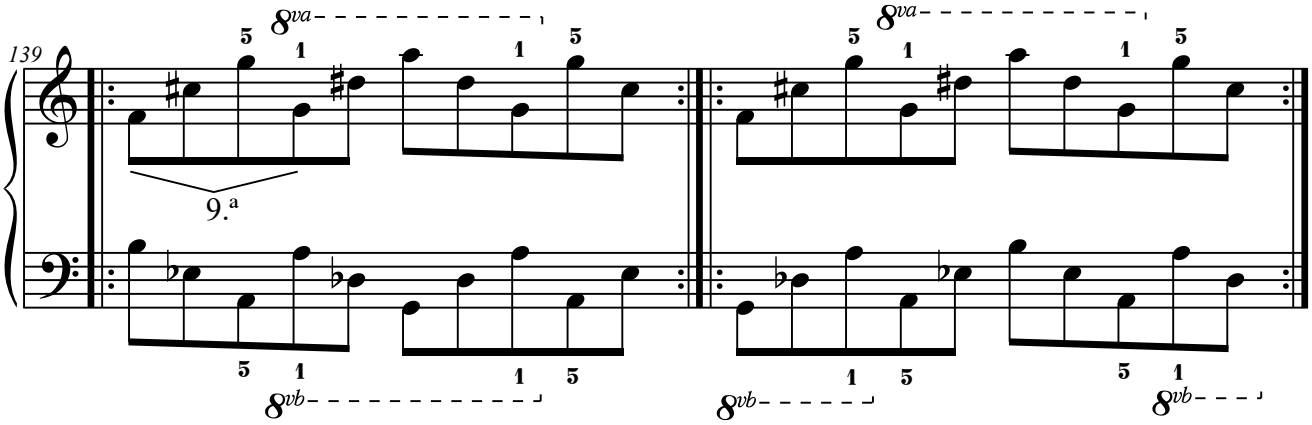

6.I-J.1.8.2. J2+I1(8.ª).

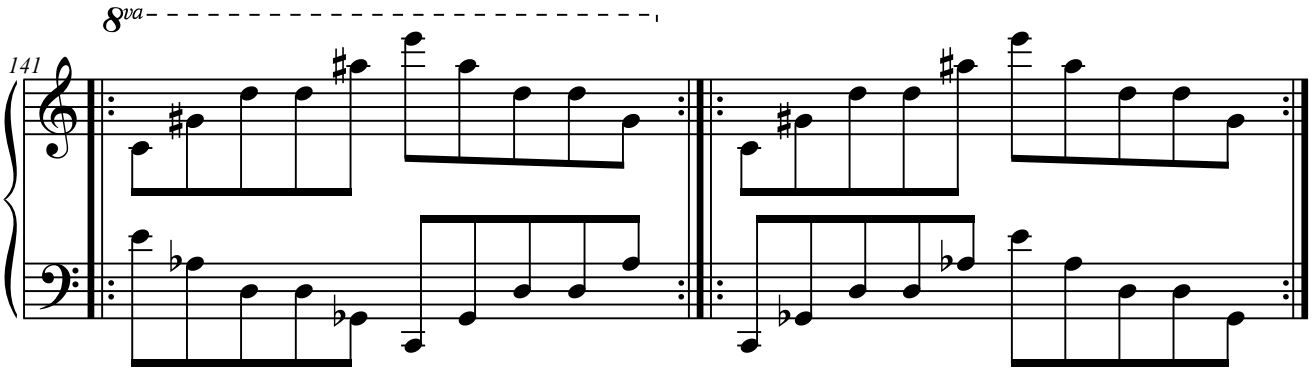

6.I-J.1.9. Elementos a distancia de 10.ª

6.I-J.1.9.1. I1+J1(8.ª).

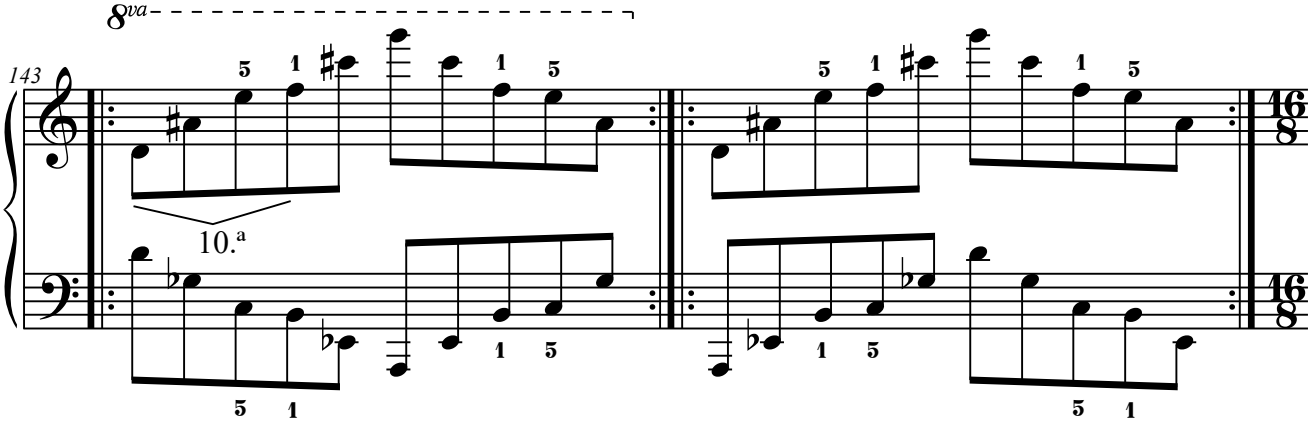

6.I-J.2. Con tres elementos.

6.I-J.2.1. Elementos a distancia de 4.ª

6.I-J.2.1.1. I1+I2+J2.

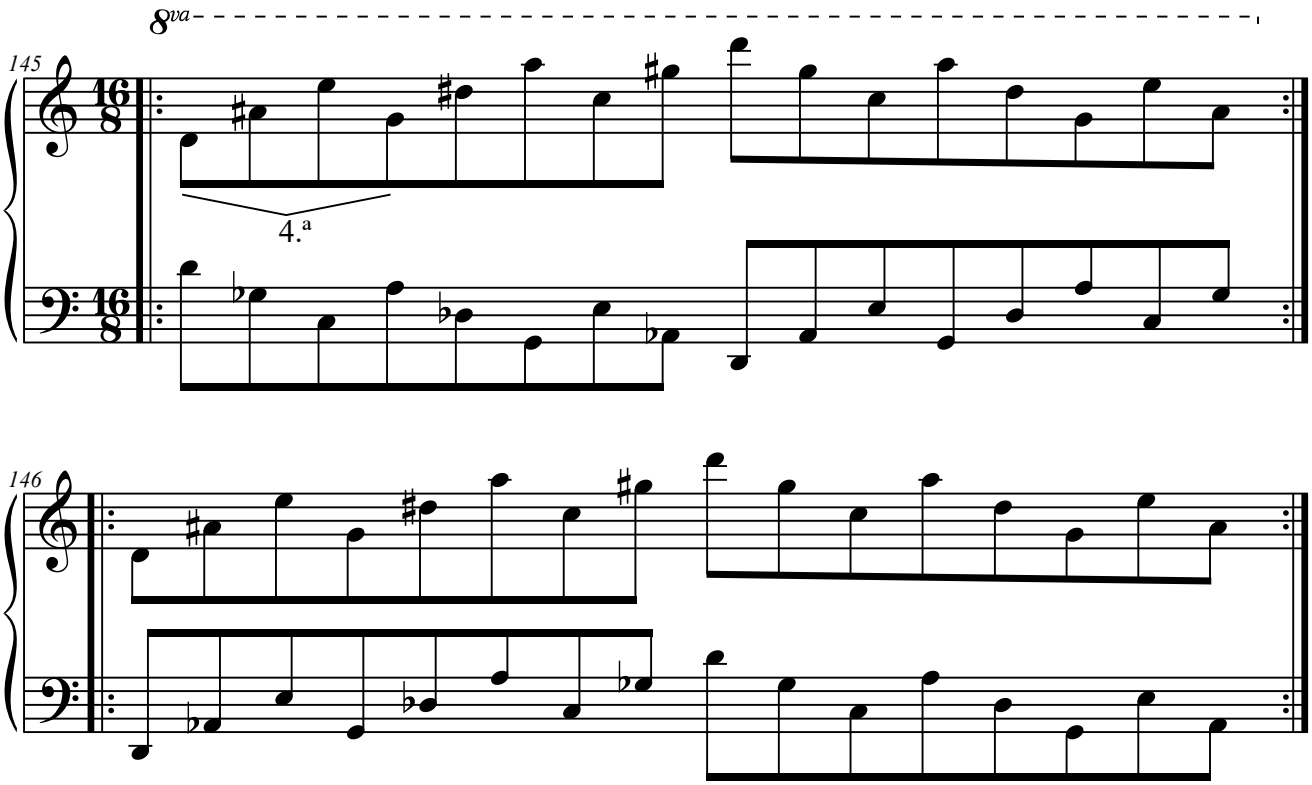

6.I-J.2.1.2. I2+J2+J1.

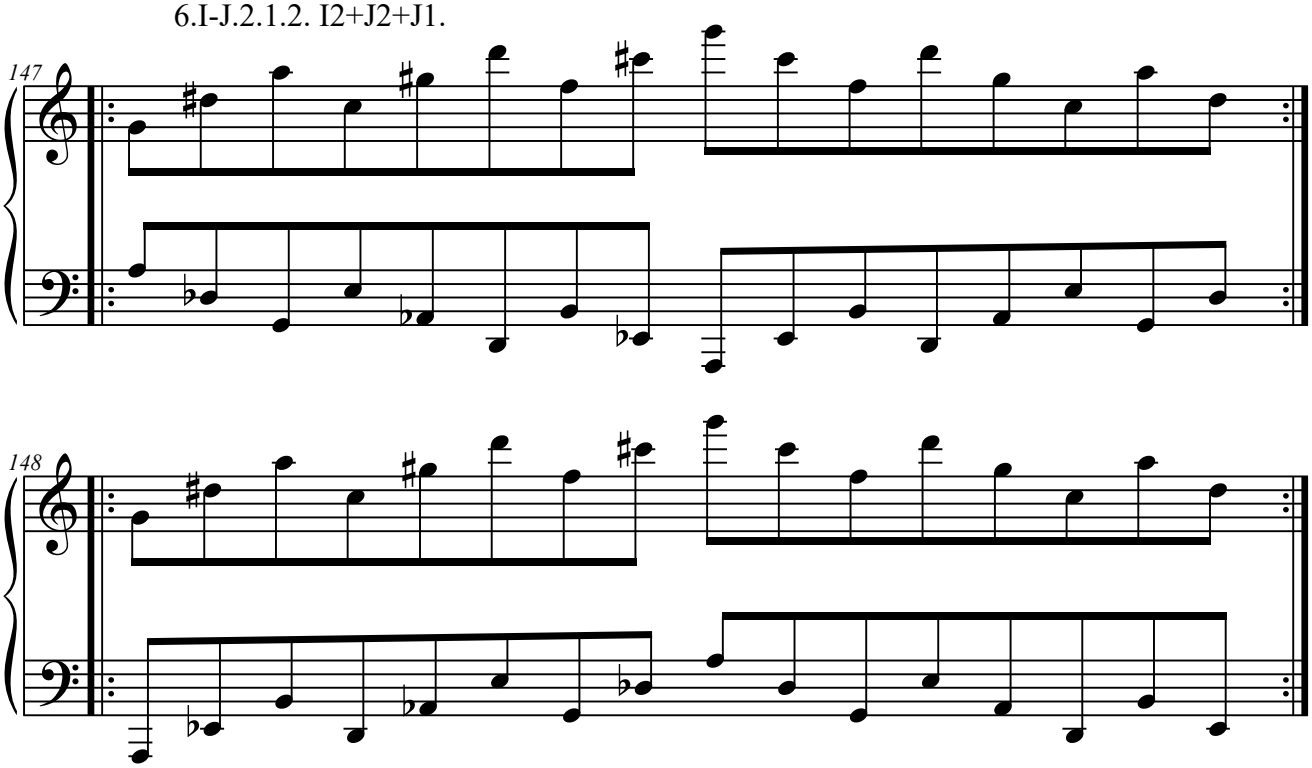

6.I-J.2.2. Elementos a distancia de 5.ª

6.I-J.2.2.1. J1+J2+I2.

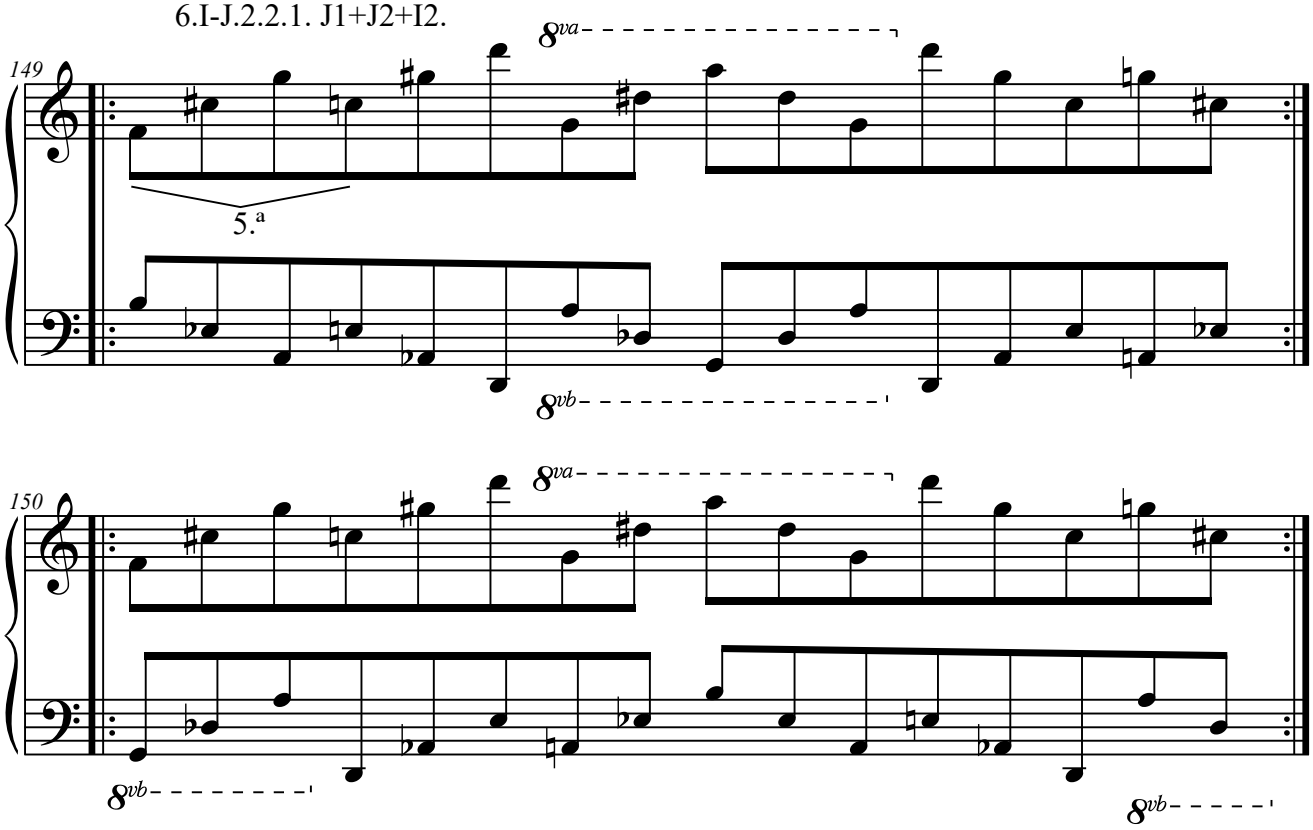

6.I-J.2.2.2. J2+I2+I1.

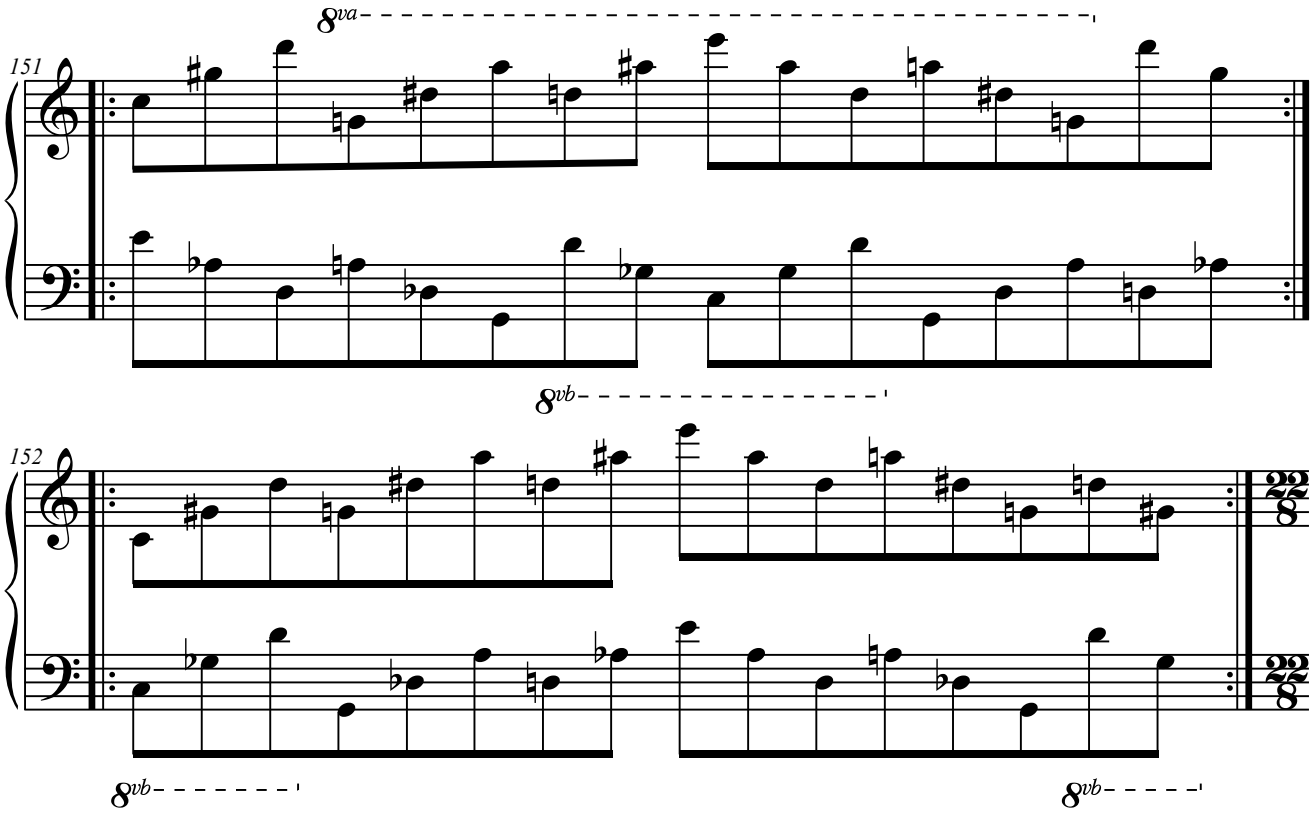

6.I-J.3. Con cuatro elementos.

6.I-J.3.1. Elementos a distancia de 4.ª

6.I-J.3.1.1. I1+I2+J2+J1.

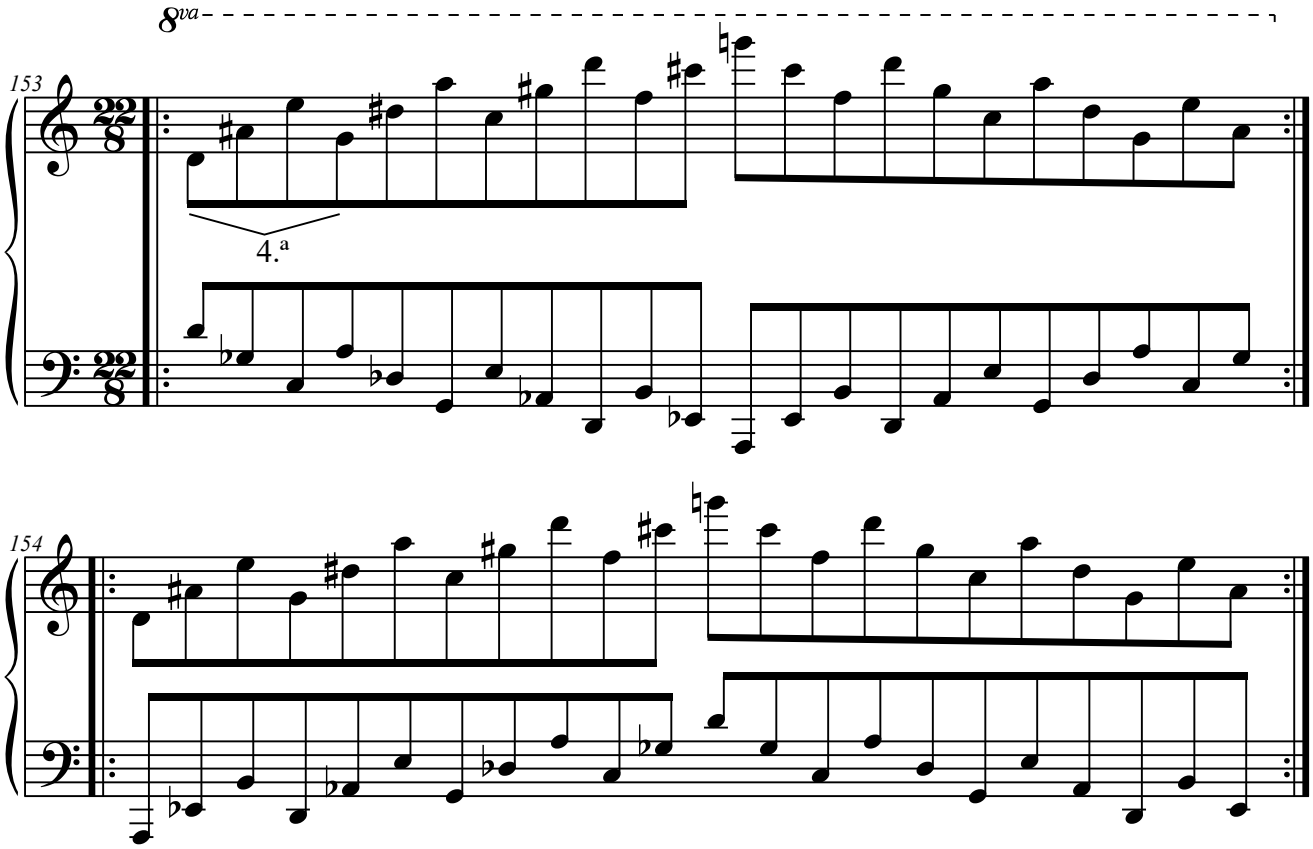

6.I-J.3.2. Elementos a distancia de 5.ª

6.I-J.3.2.1. J1+J2+I2+I1.

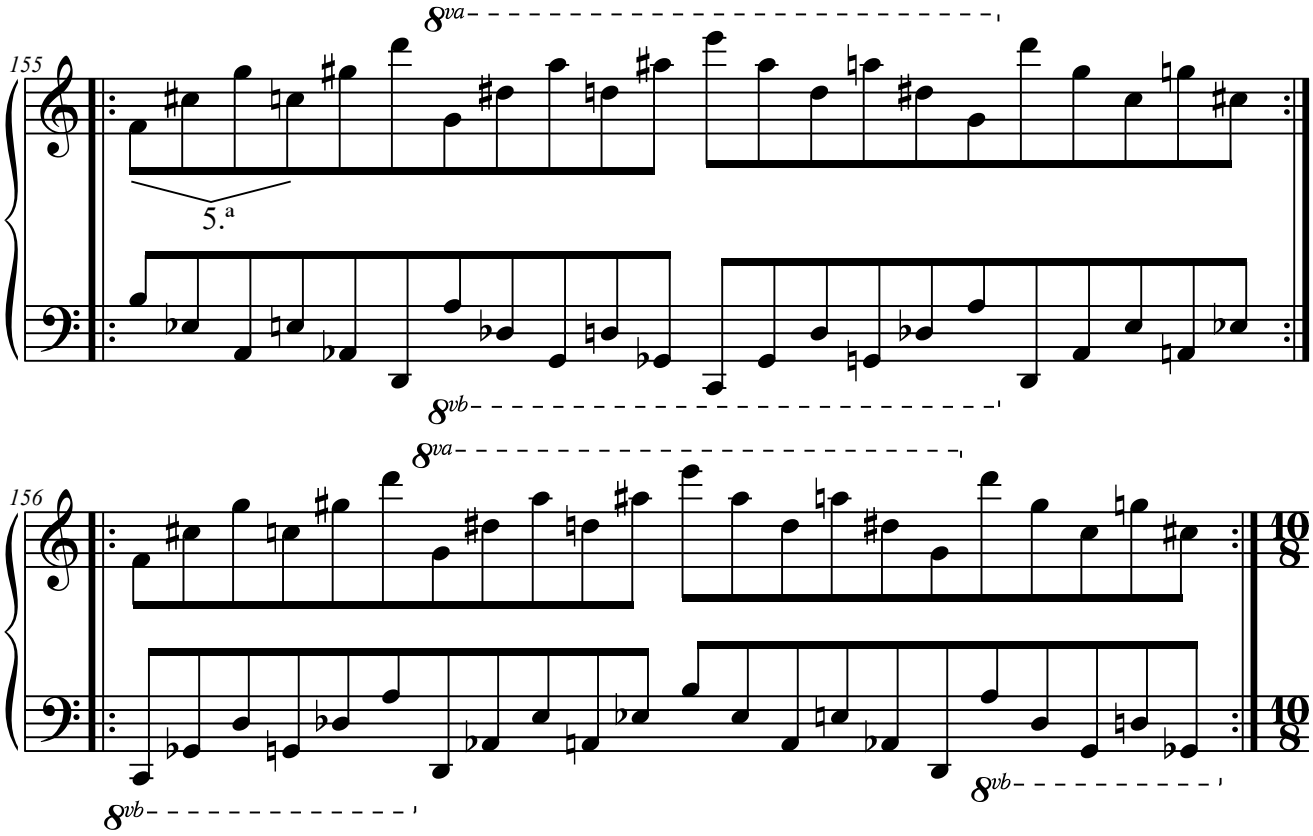

6.K. Columna K.

6.K.1. Con dos elementos.

6.K.1.1. Elementos a distancia de 2.ª

6.K.1.1.1. K2+K3.

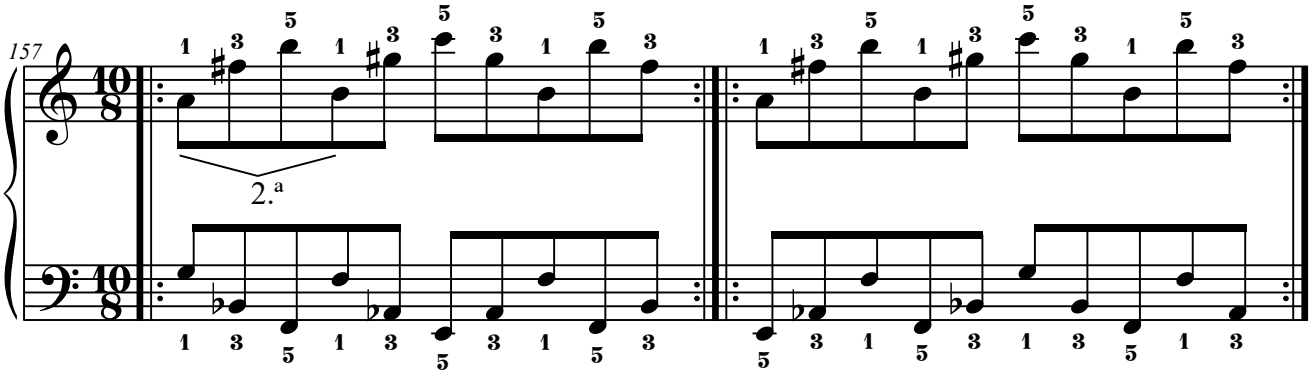

6.K.1.2. Elementos a distancia de 4.ª

6.K.1.2.1. K1+K2.

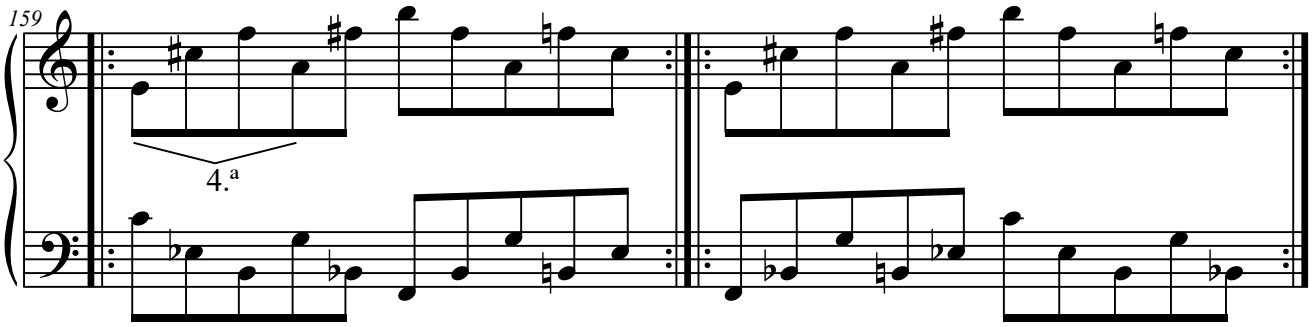

6.K.1.2.2. K3+K1.

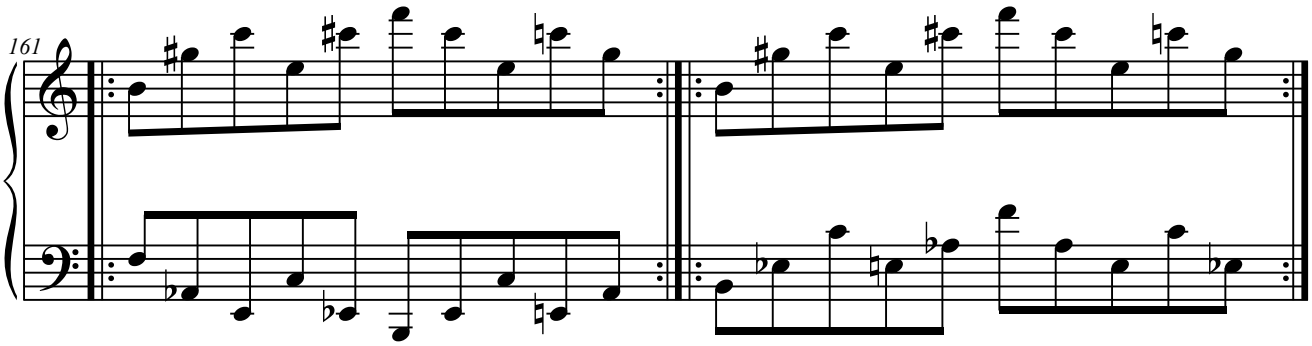

6.K.1.3. Elementos a distancia de 5.ª

6.K.1.3.1. K1+K3.

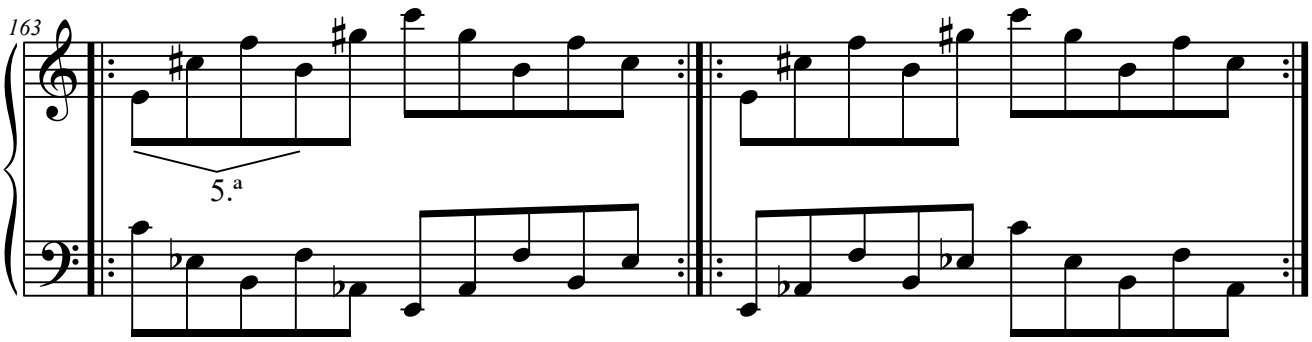

6.K.1.3.2. K2+K1.

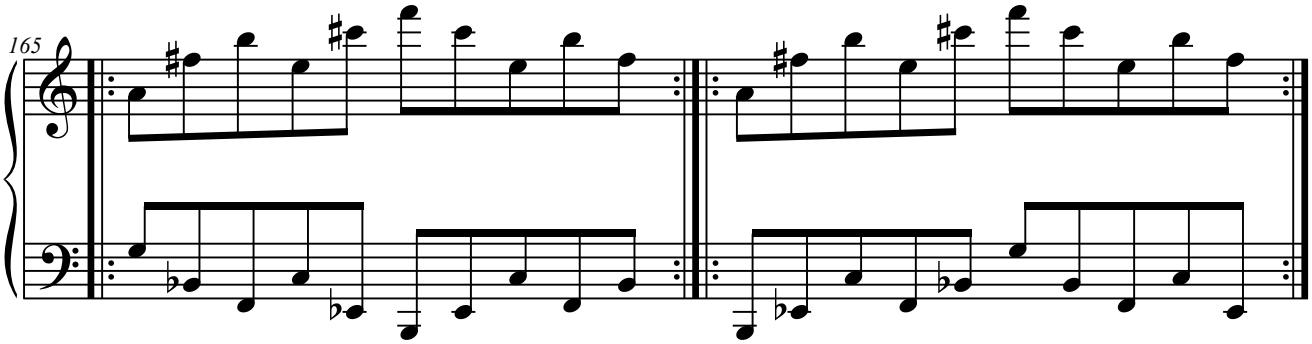

6.K.1.4. Elementos a distancia de 7.ª

6.K.1.4.1. K3+K2.

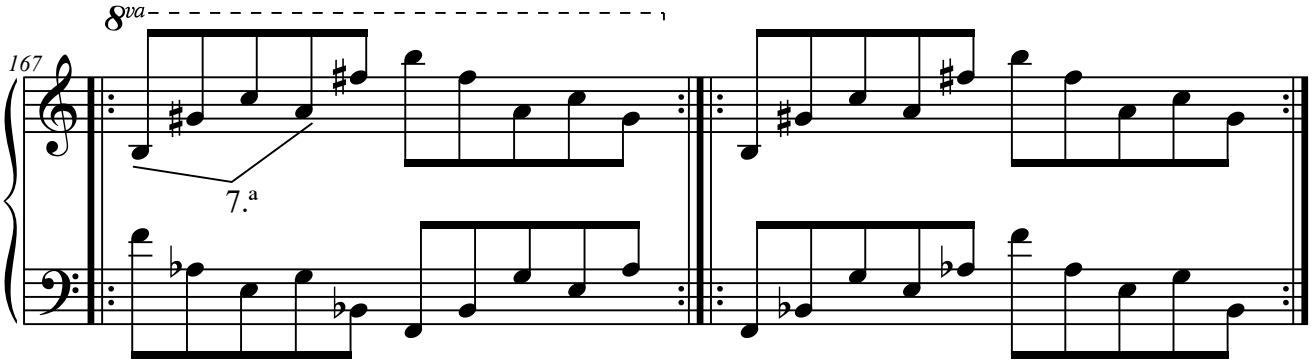

6.K.1.5. Elementos a distancia de 8.ª

6.K.1.5.1. K1+K1(8.ª).

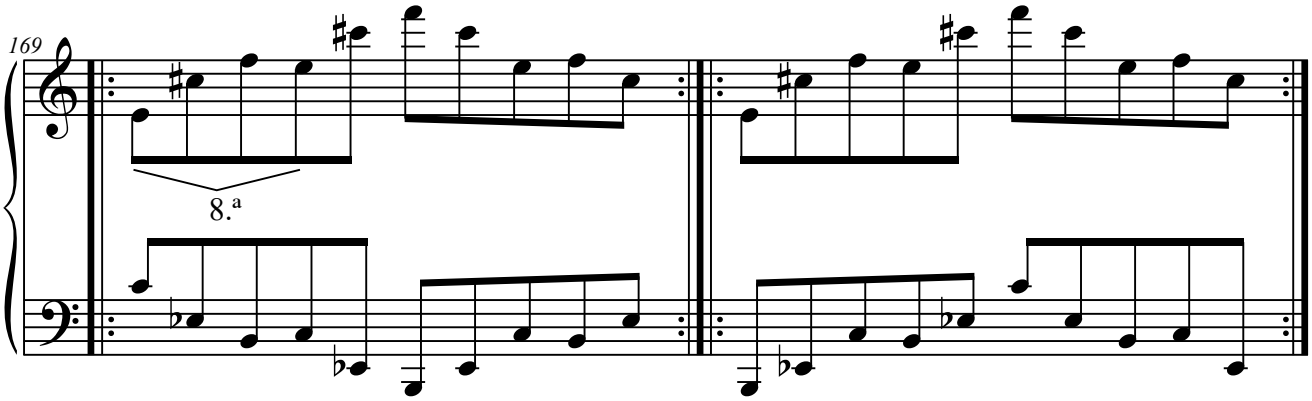

6.K.1.5.2. K2+K2(8.ª).

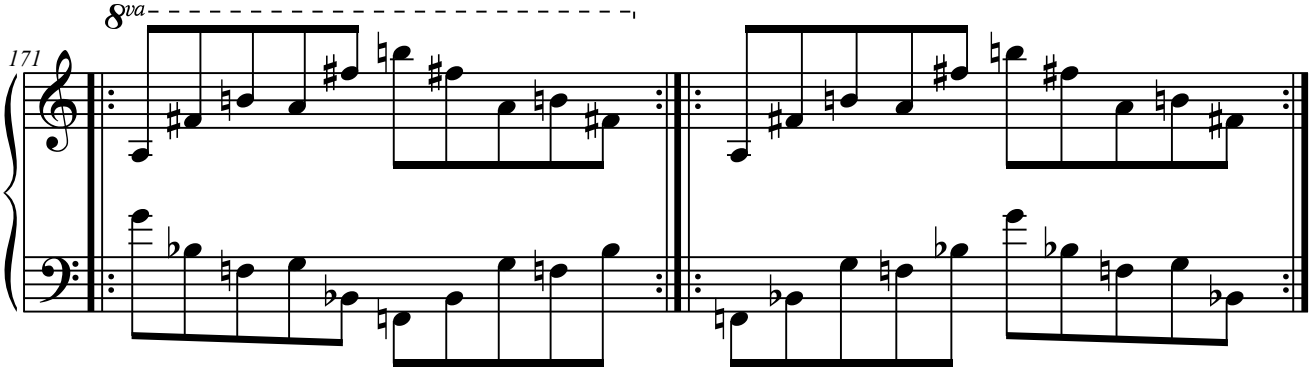

6.K.1.5.3. K3+K3(8.ª).

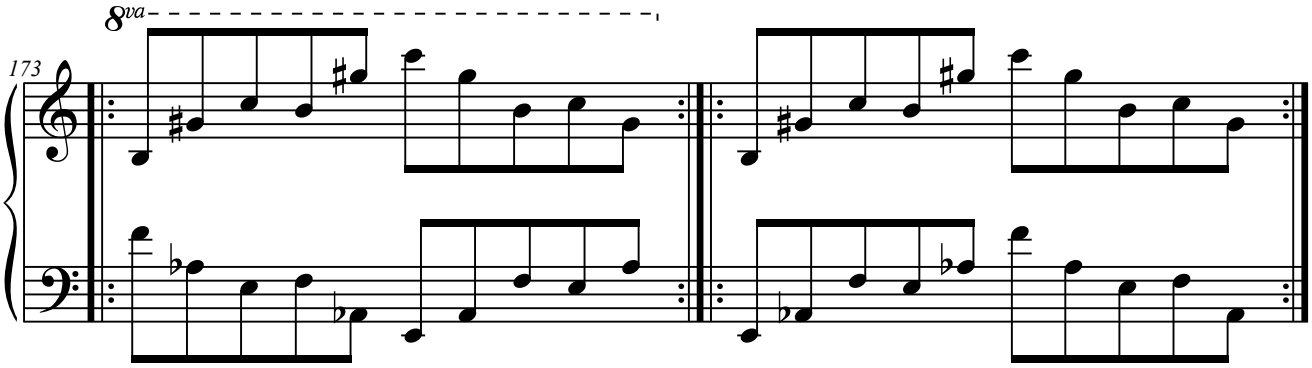

6.K.1.6. Elementos a distancia de 9.ª

6.K.1.6.1. K2+K3(8.ª).

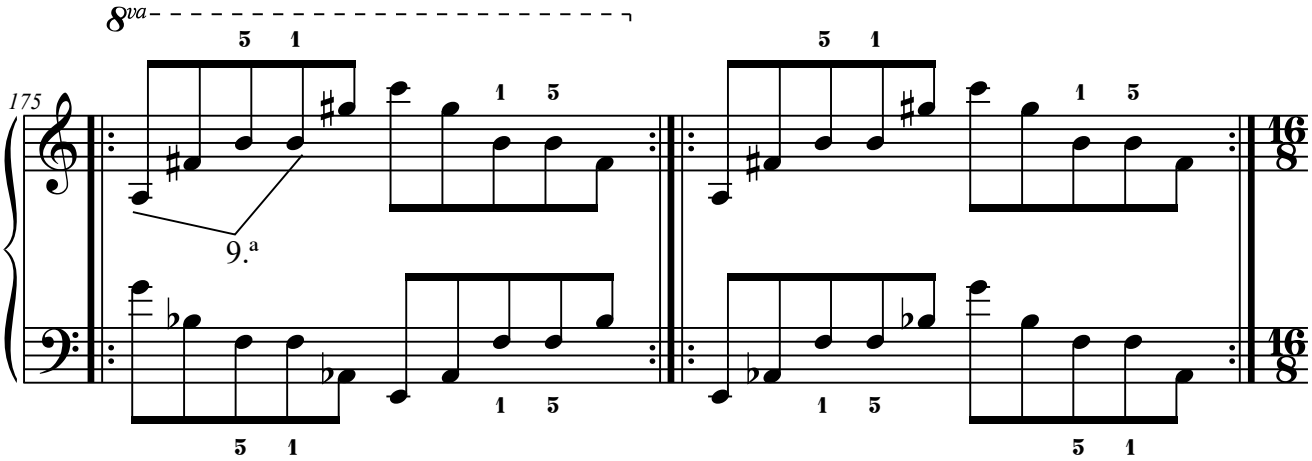

6.K.2. Con tres elementos.

6.K.2.1. Elementos a distancia de 4.ª

6.K.2.1.1. K3+K1+K2.

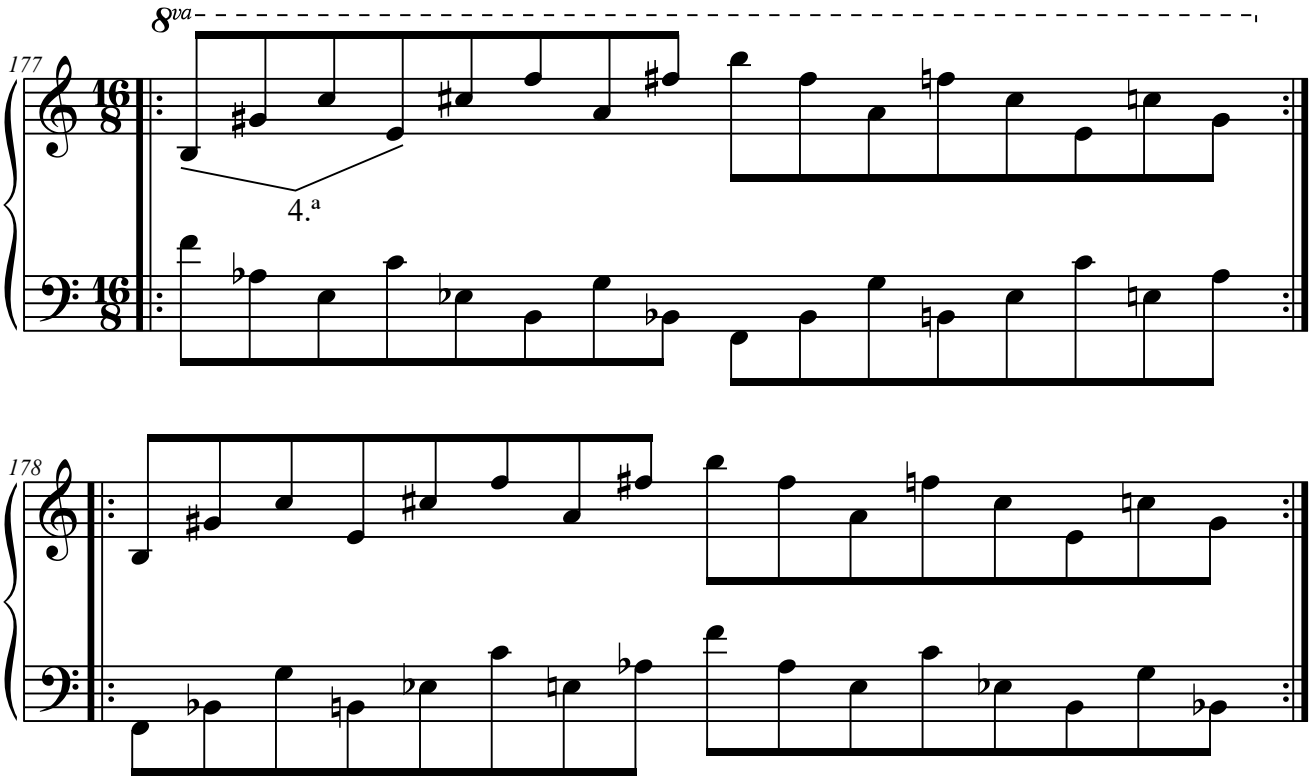

6.K.2.2. Elementos a distancia de 5.ª

6.K.2.2.1. K2+K1+K3.

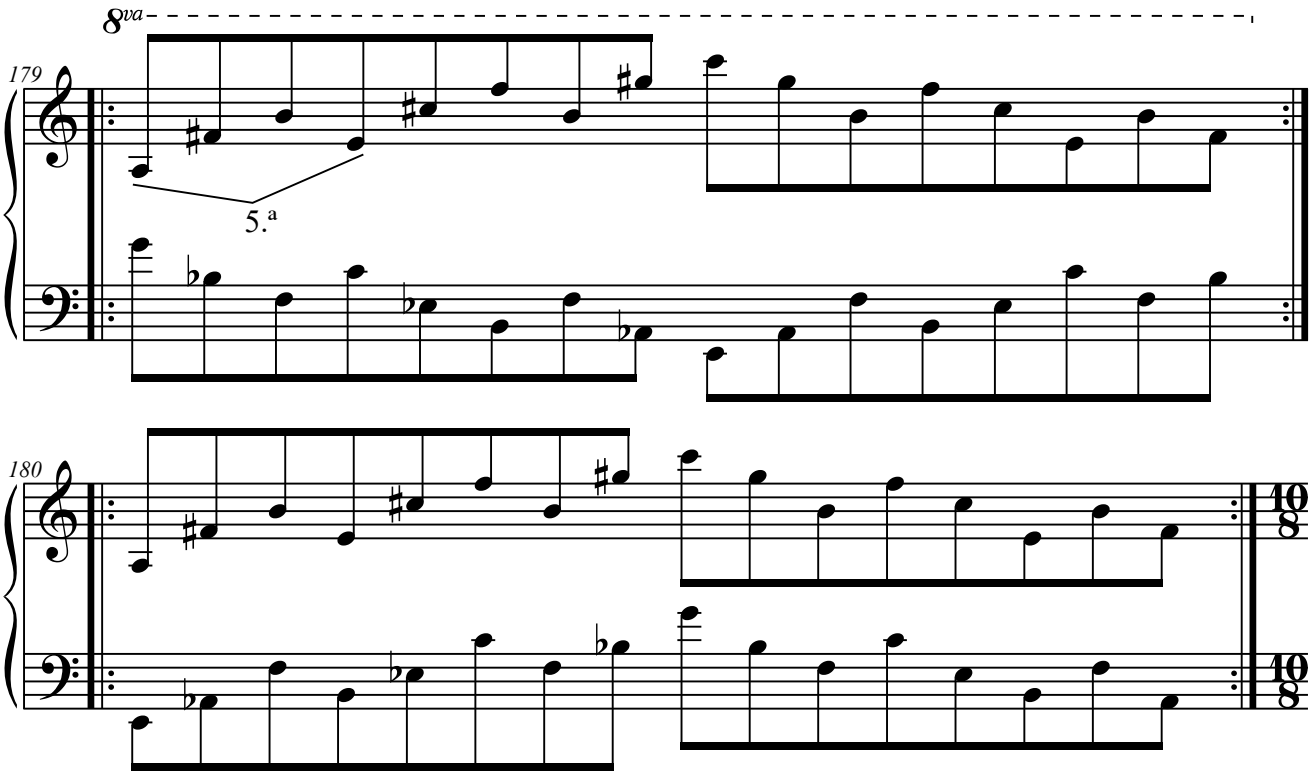

6.L. Columna L.

6.L.1. Con dos elementos.

6.L.1.1. Elementos a distancia de 4.ª

6.L.1.1.1. L2+L1.

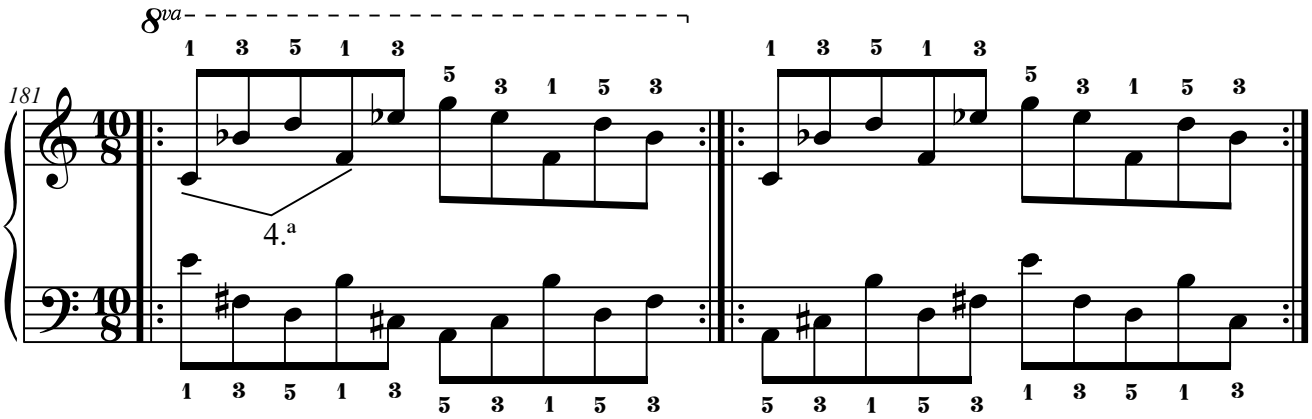

6.L.1.2. Elementos a distancia de 5.ª

6.L.1.2.1. L1+L2.

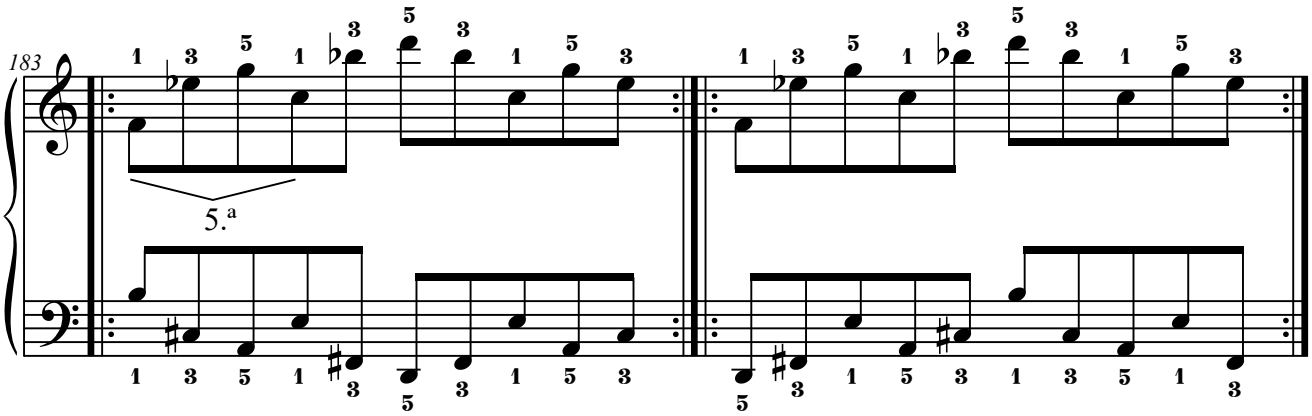

6.L.1.3. Elementos a distancia de 8.ª

6.L.1.3.1. L1+L1(8.ª)

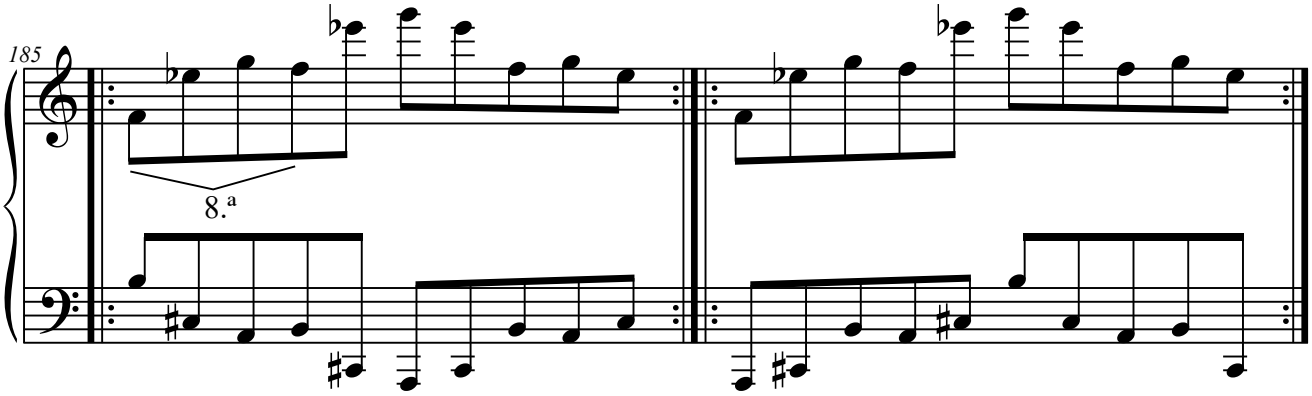

6.L.1.3.2. L2+L2(8.ª)

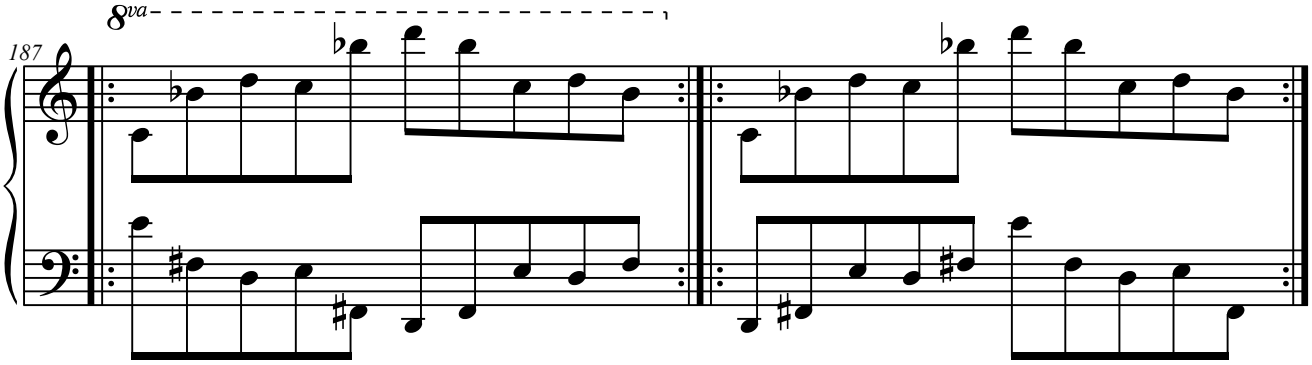

6.M. Columna M.

6.M.1. Con dos elementos.

6.M.1.1. Elementos a distancia de 2.ª

6.M.1.1.1. M1+M2.

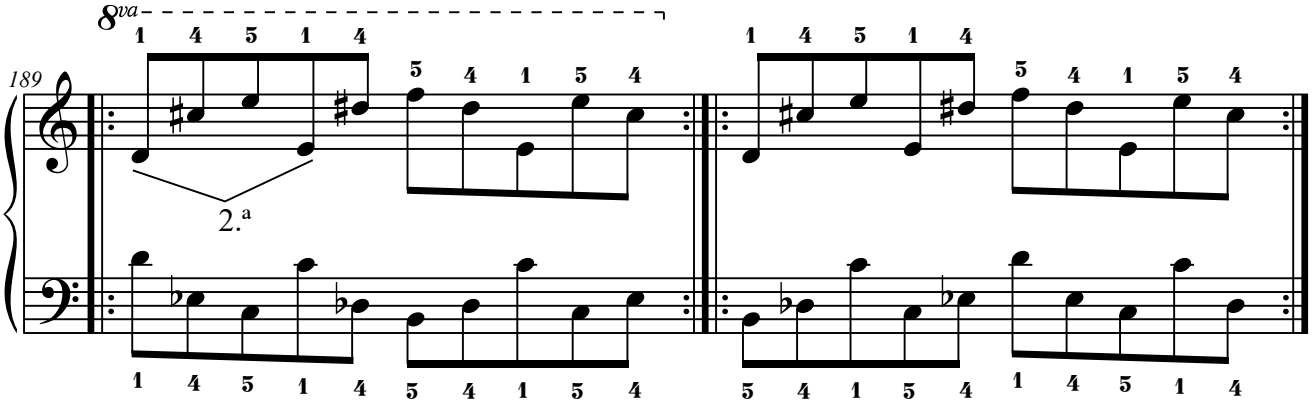

6.M.1.1.2. M3+M4.

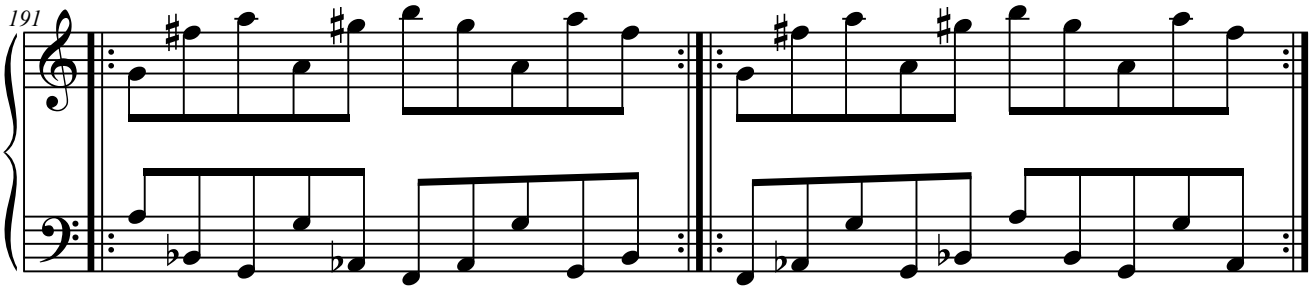

6.M.1.1.3. M4+M5.

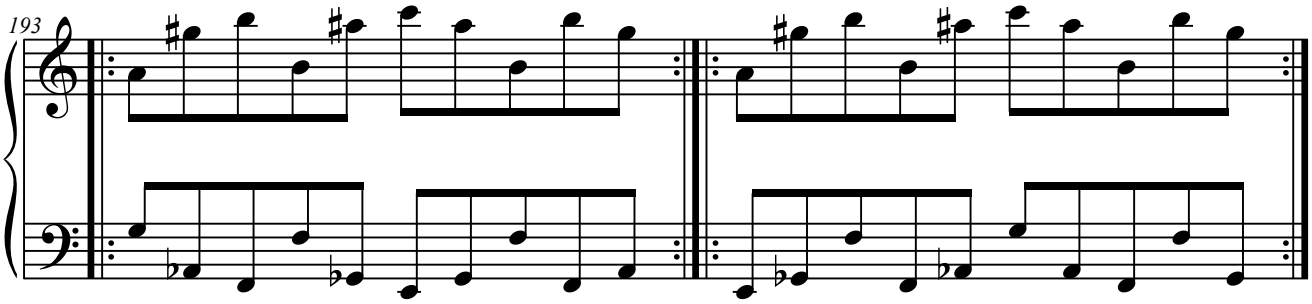

6.M.1.2. Elementos a distancia de 3.ª

6.M.1.2.1. M2+M3.

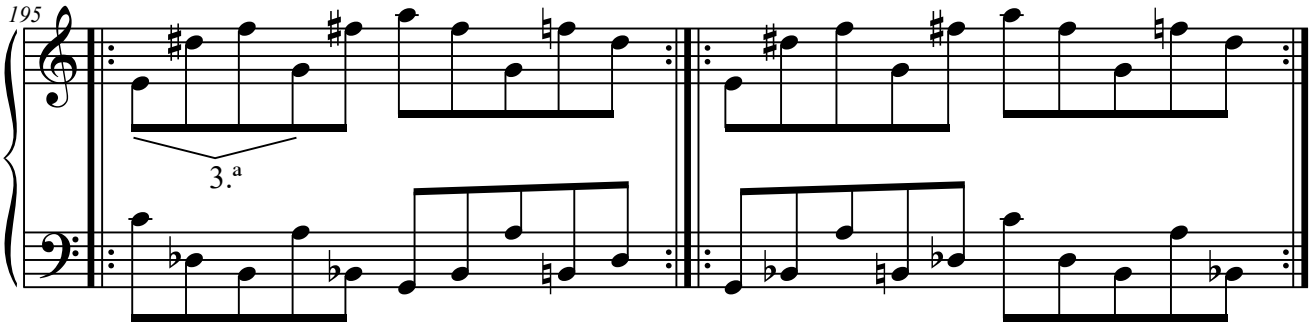

6.M.1.2.2. M3+M5.

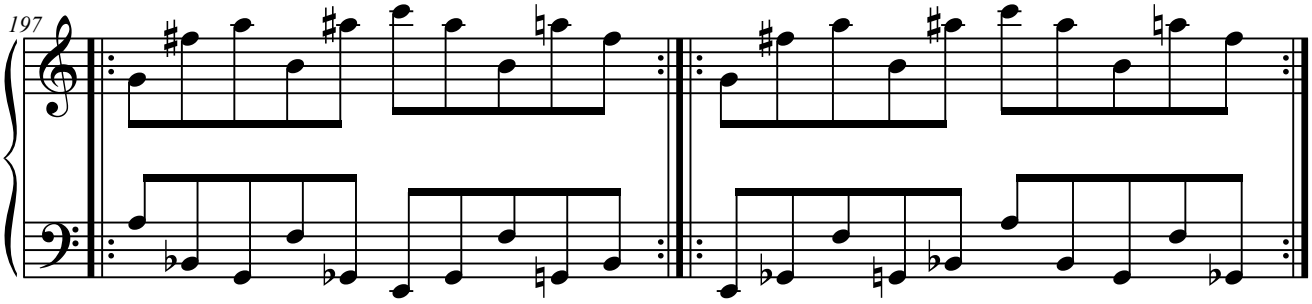

6.M.1.2.3. M5+M1.

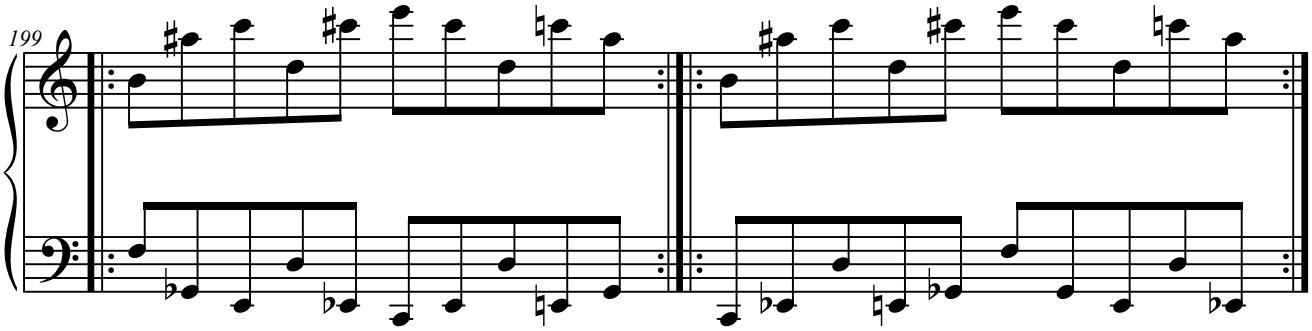

6.M.1.3. Elementos a distancia de 4.ª

6.M.1.3.1. M1+M3.

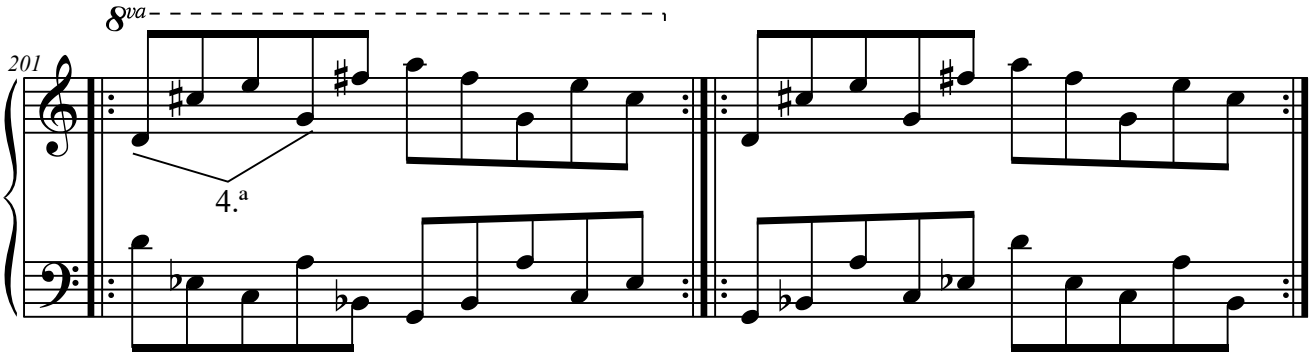

6.M.1.3.2. M2+M4.

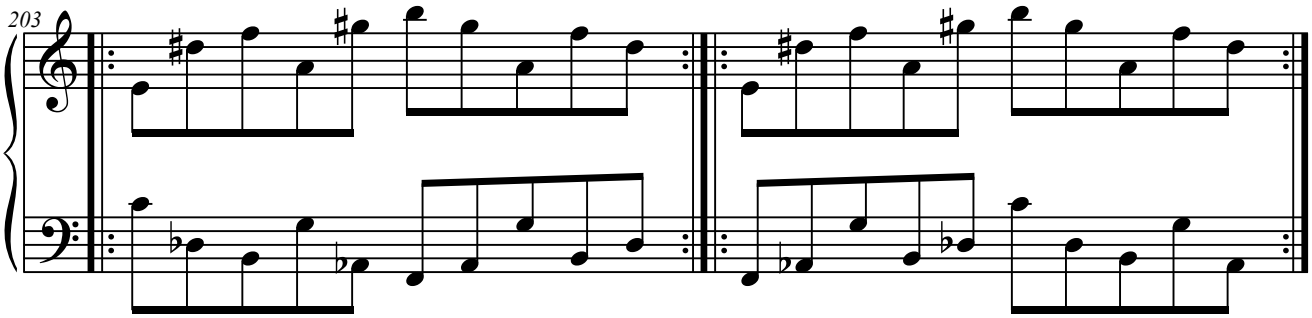

6.M.1.3.3. M4+M1.

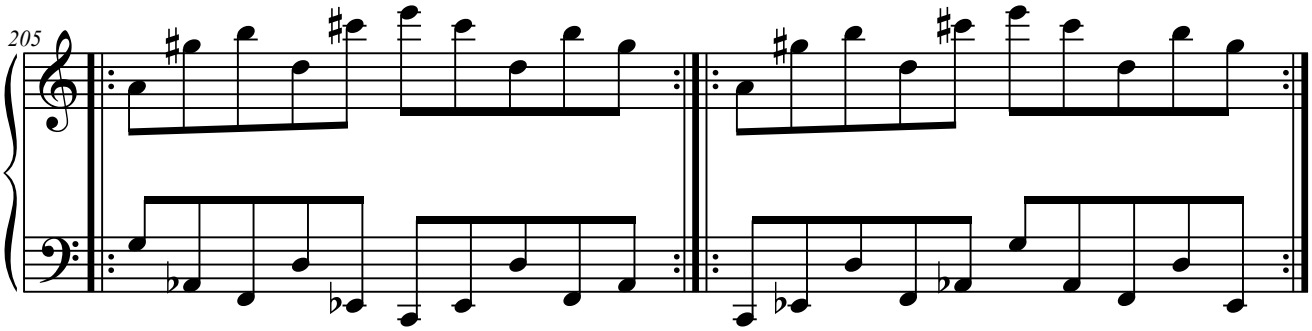

6.M.1.3.4. M5+M2.

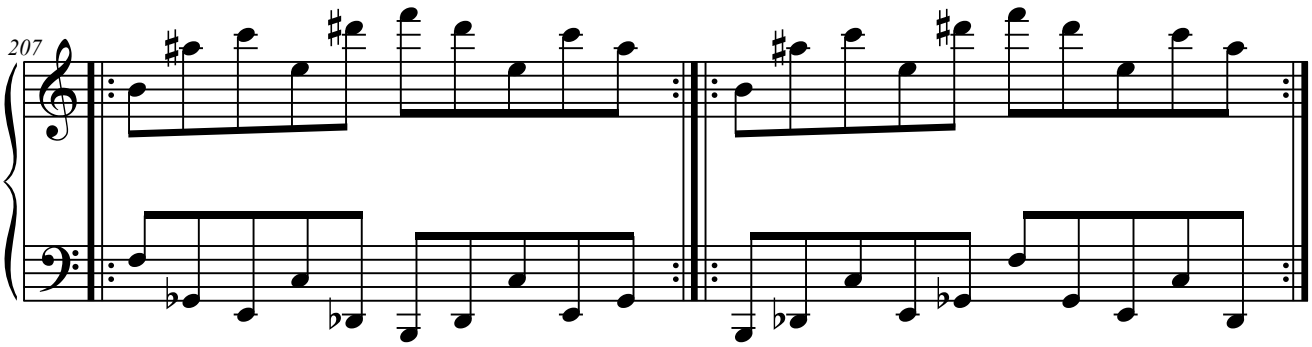

6.M.1.4. Elementos a distancia de 5.ª

6.M.1.4.1. M1+M4.

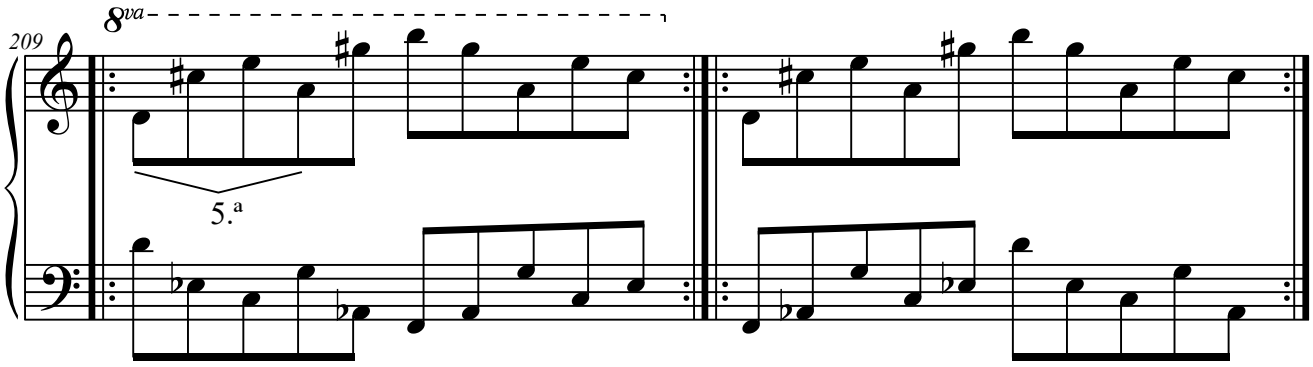

6.M.1.4.2. M2+M5.

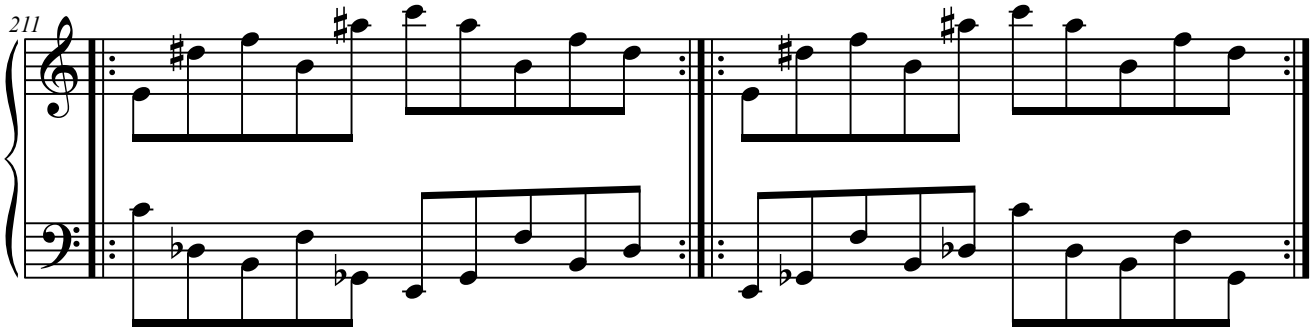

6.M.1.4.3. M3+M1.

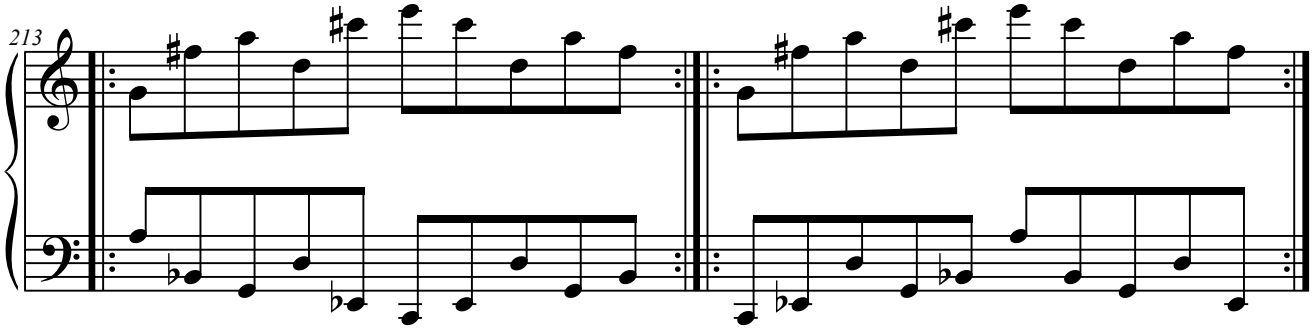

6.M.1.4.4. M4+M2.

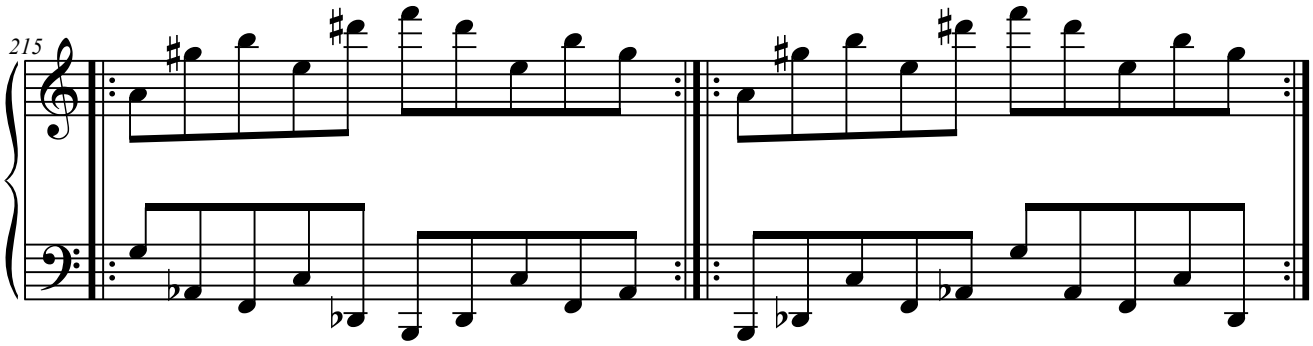

6.M.1.5. Elementos a distancia de 6.ª

6.M.1.5.1. M1+M5.

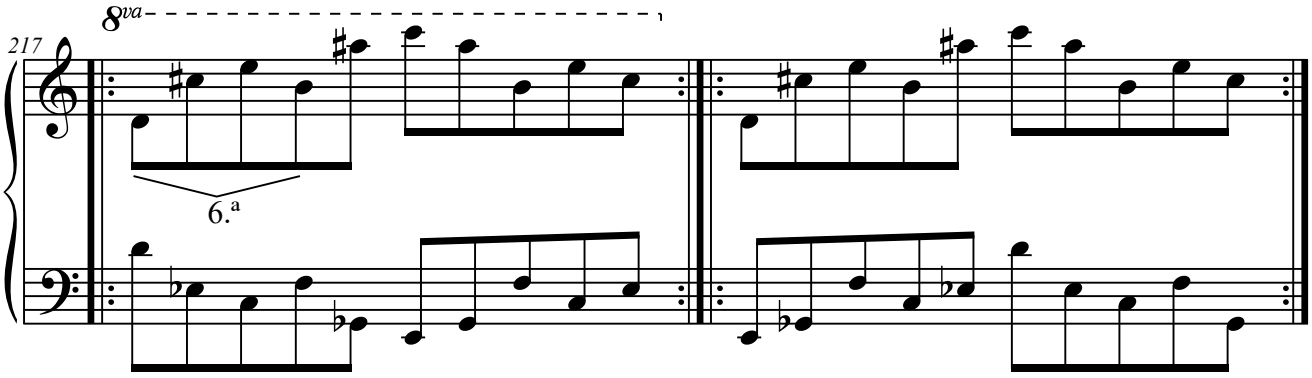

6.M.1.5.2. M3+M2.

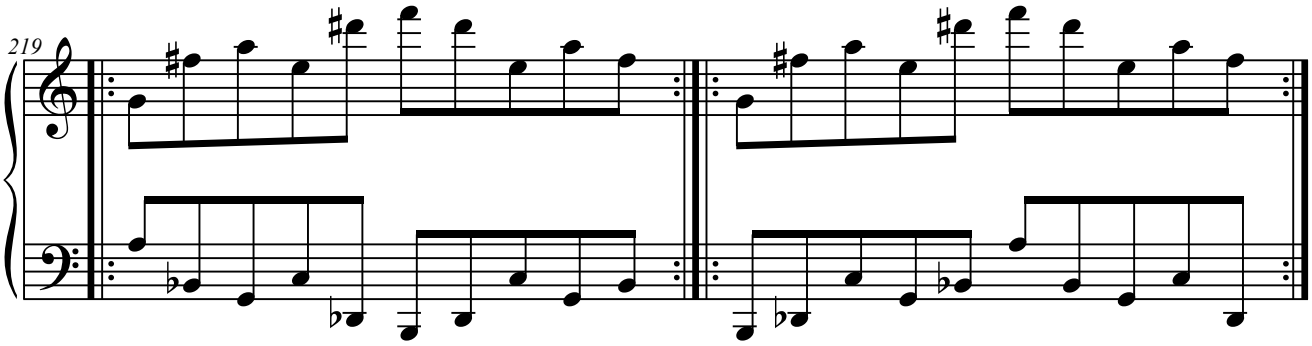

6.M.1.5.3. M5+M3.

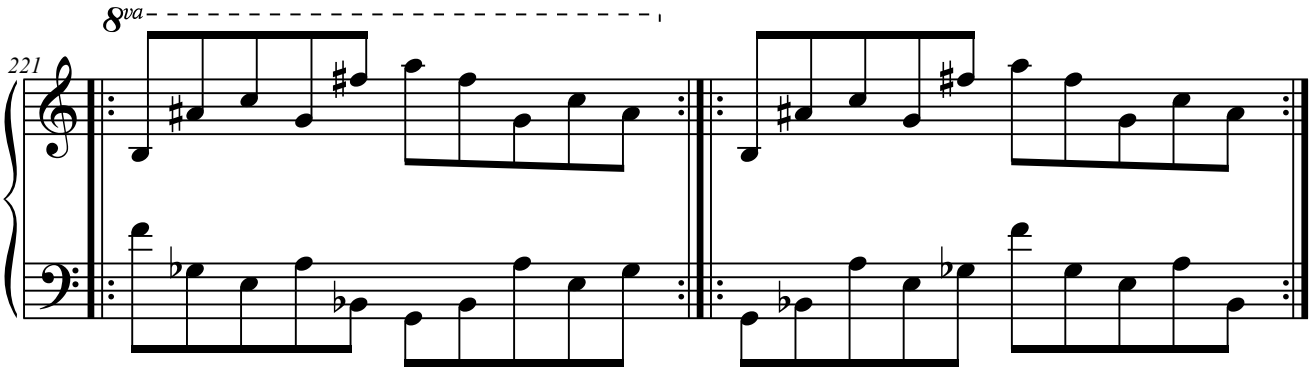

6.M.1.6. Elementos a distancia de 7.ª

6.M.1.6.1. M2+M1.

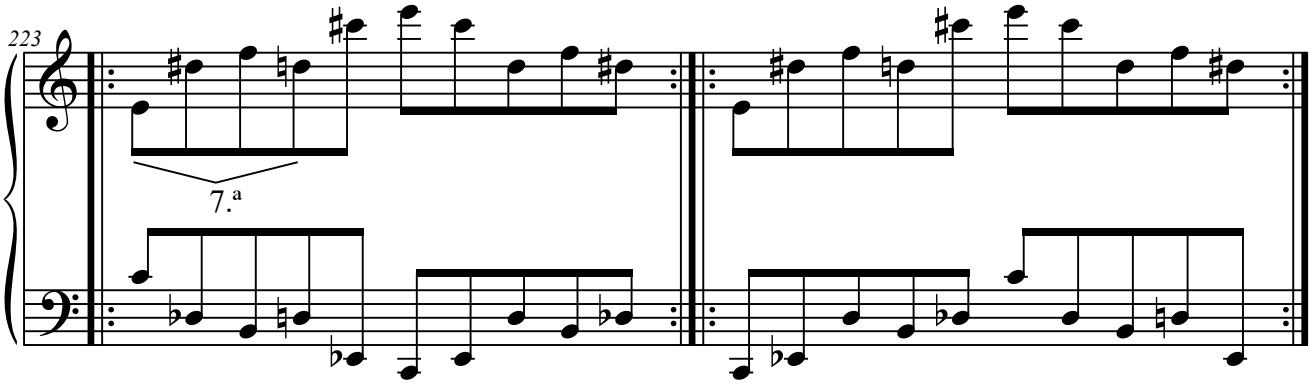

6.M.1.6.2. M4+M3.

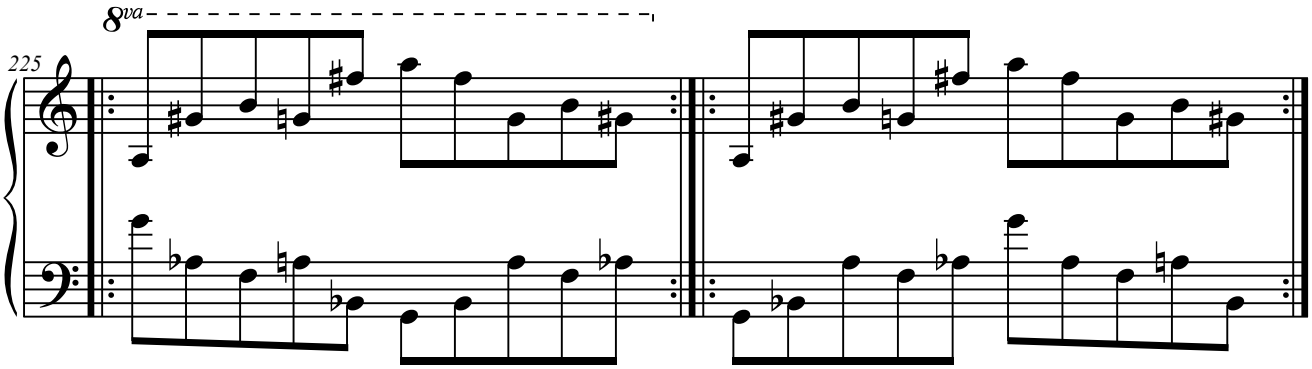

6.M.1.6.3. M5+M4.

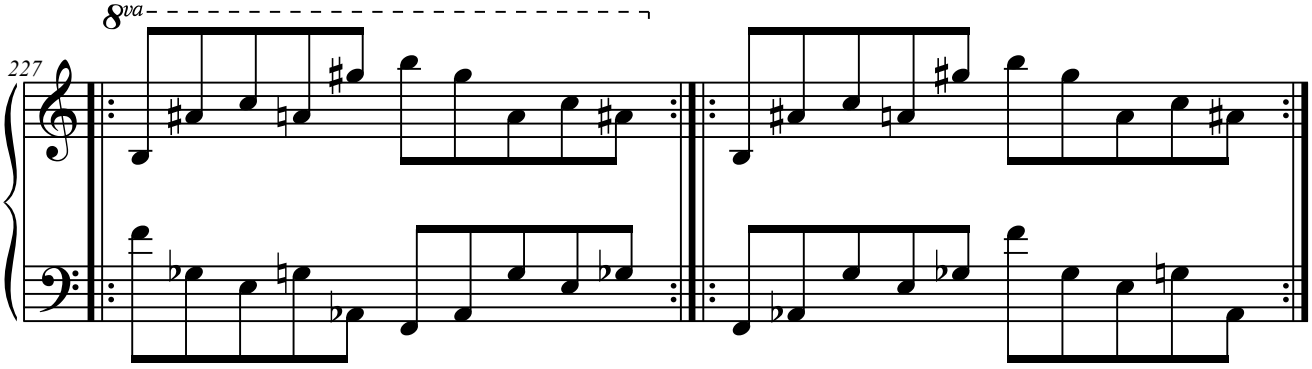

6.M.1.7. Elementos a distancia de 8.ª

6.M.1.7.1. M1+M1(8.ª).

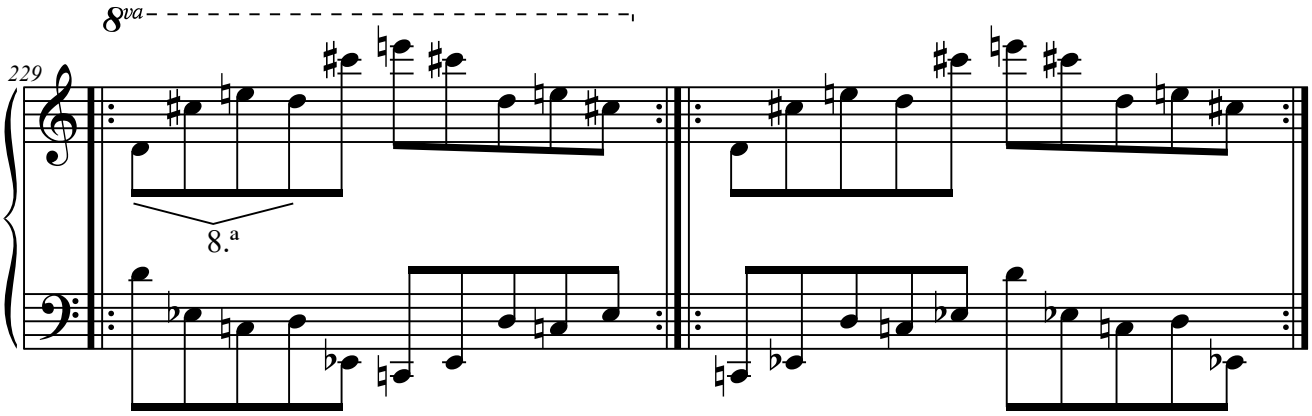

6.M.1.7.2. M2+M2(8.ª).

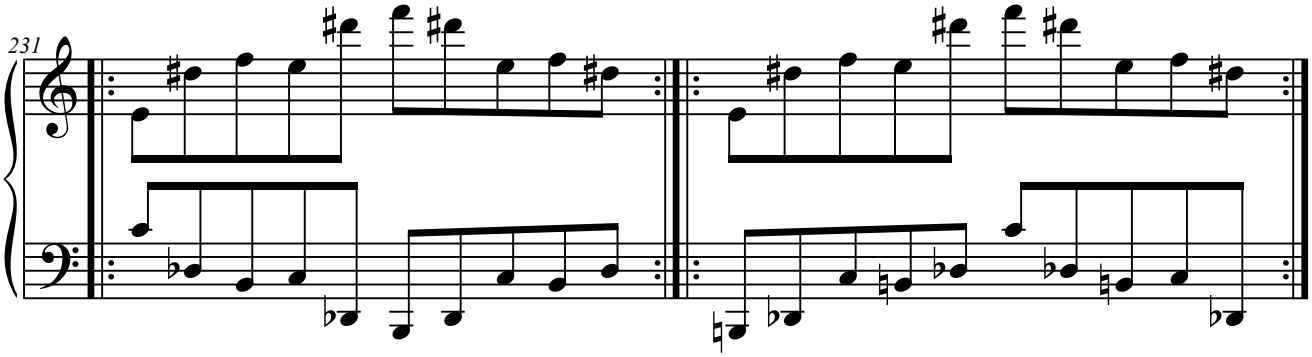

6.M.1.7.3. M3+M3(8.ª).

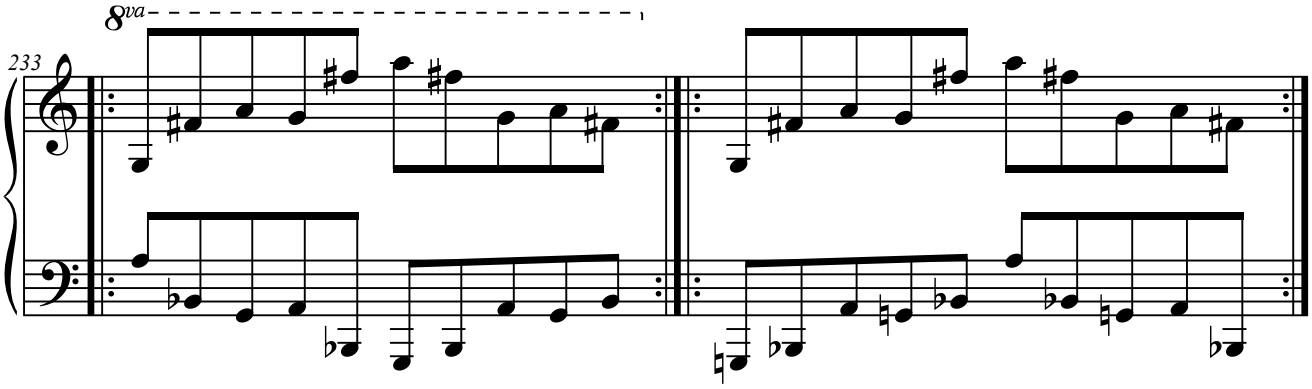

6.M.1.7.4. M4+M4(8.ª).

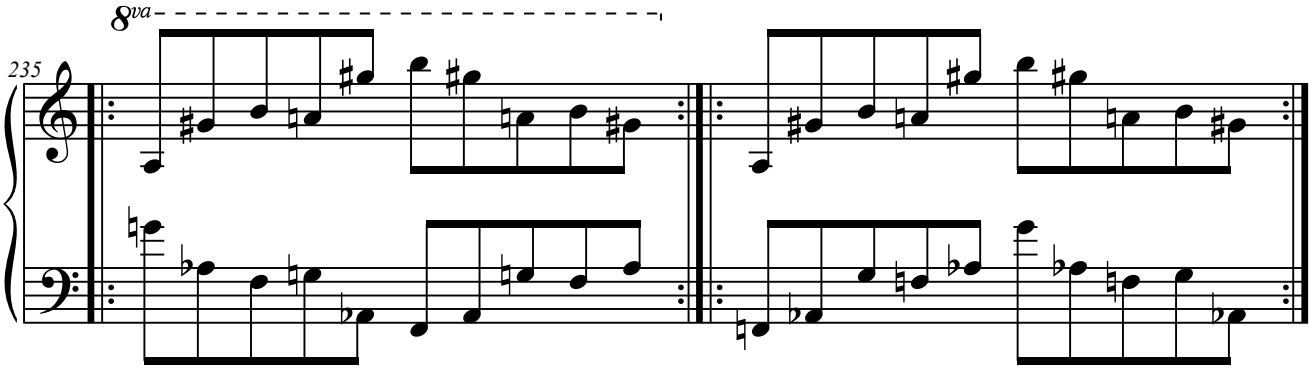

6.M.1.7.5. M5+M5(8.ª).

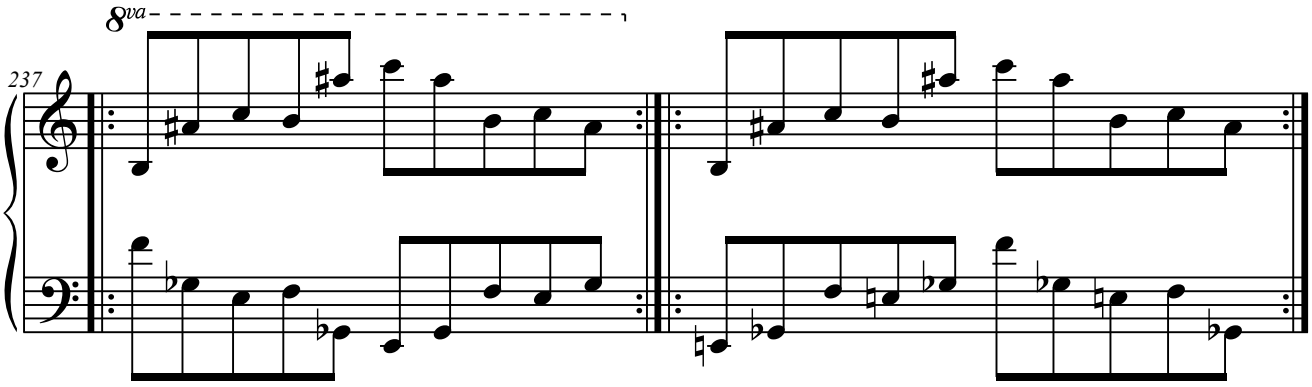

6.M.1.8. Elementos a distancia de 9.ª

6.M.1.8.1. M1+M2(8.ª).

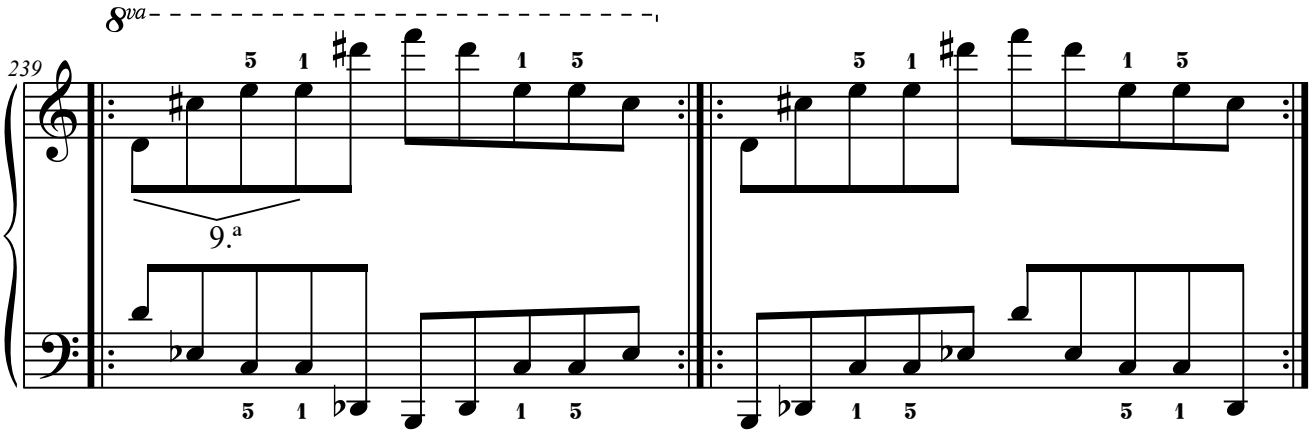

6.M.1.8.2. M3+M4(8.ª).

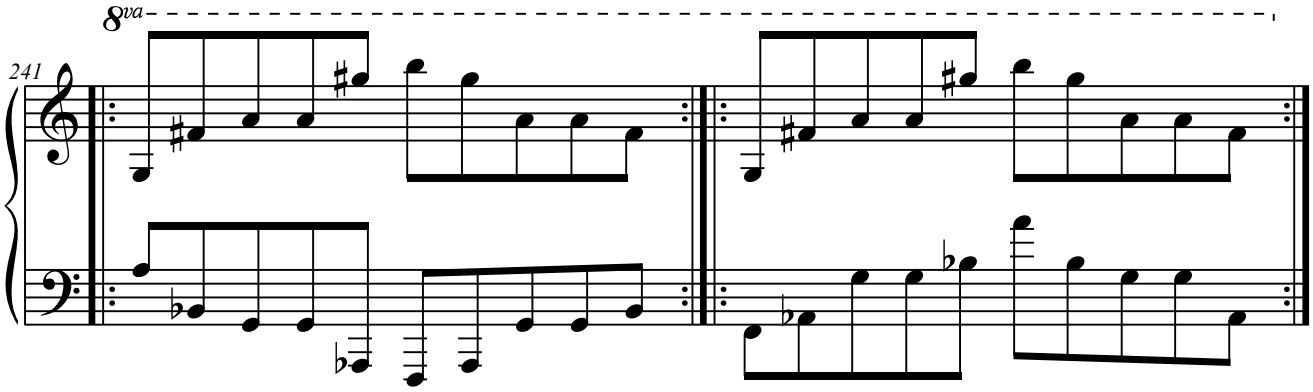

6.M.1.8.3. M4+M5(8.ª).

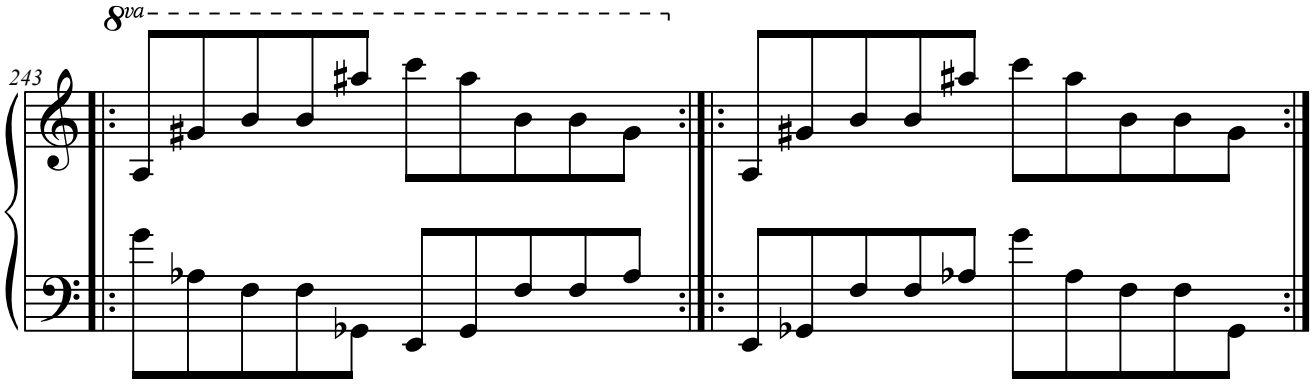

6.M.1.9. Elementos a distancia de 10.

6.M.1.9.1. M2+M3(8.ª).

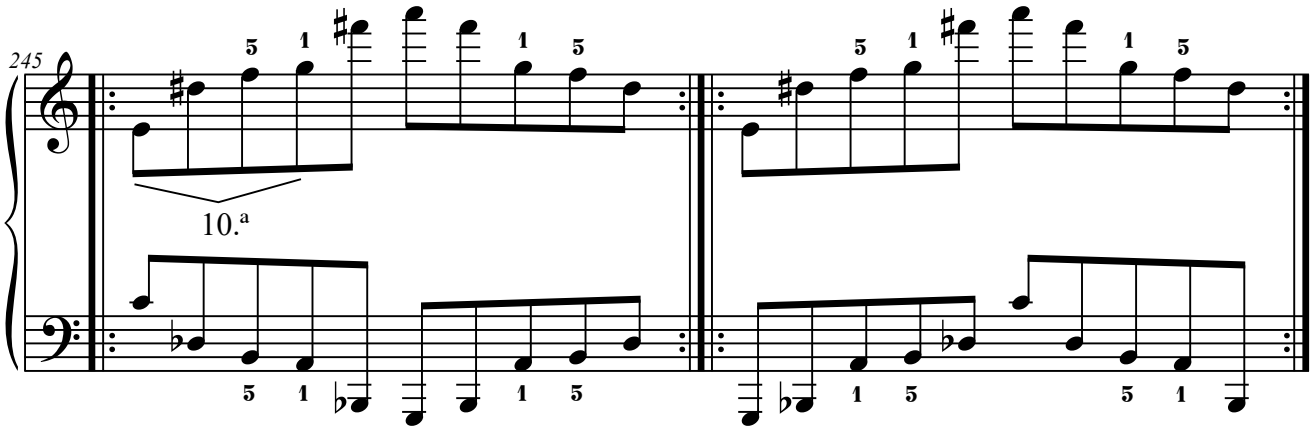

6.M.1.9.2. M5+M1(8.ª).

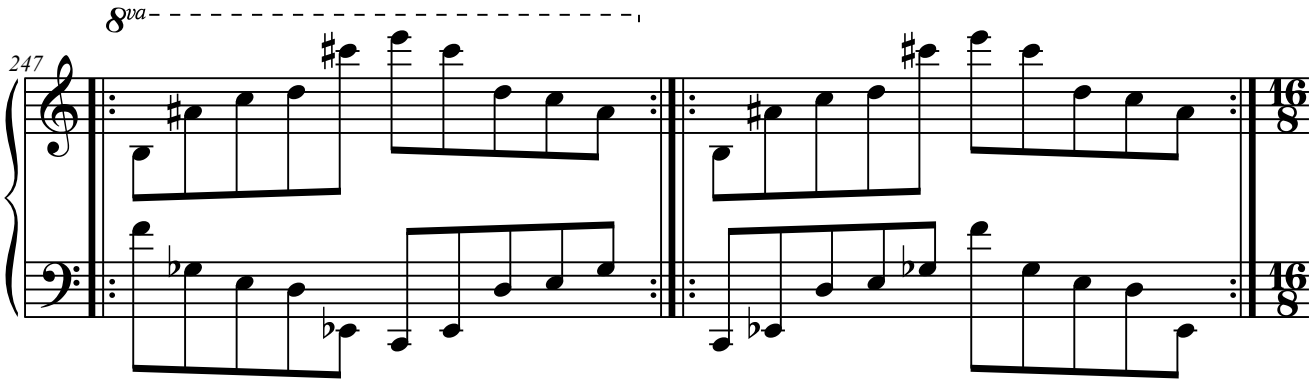

6.M.2. Con tres elementos.

6.M.2.1. Elementos a distancia de 2.ª

6.M.2.1.1. M3+M4+M5.

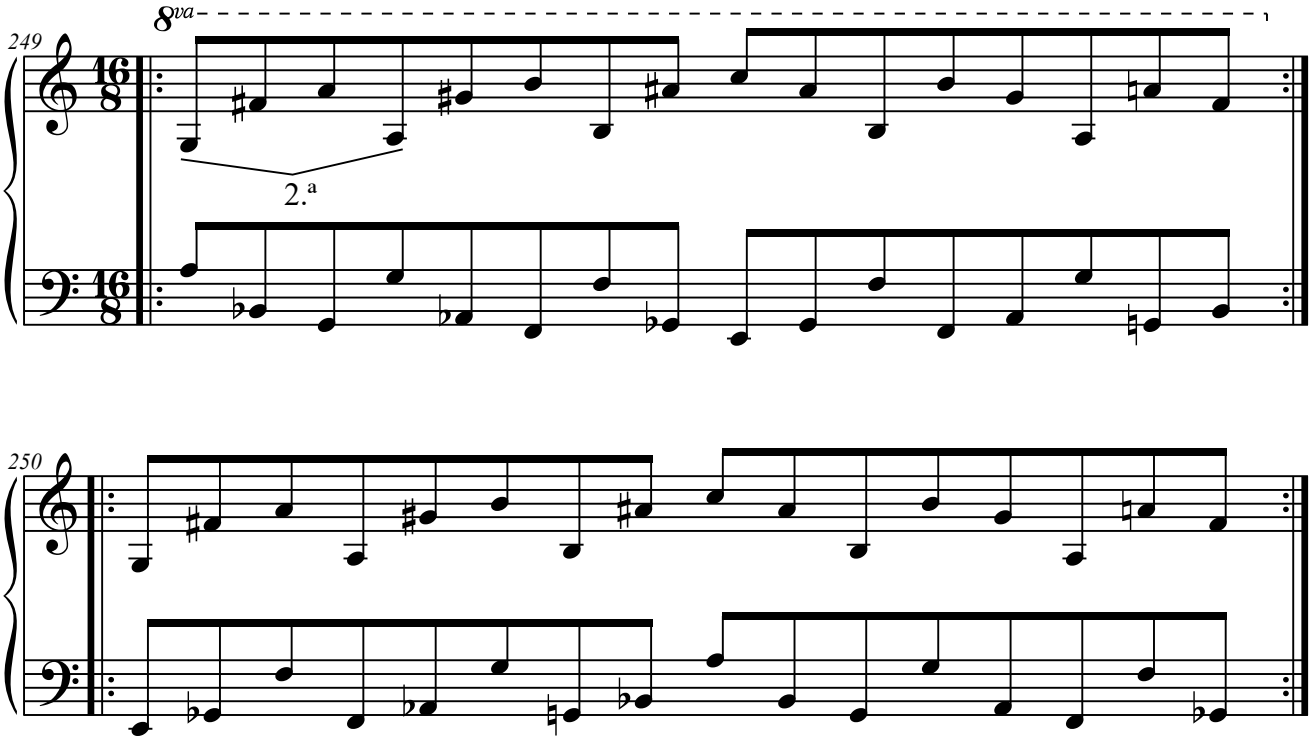

6.M.2.2. Elementos a distancia de 3.ª

6.M.2.2.1. M2+M3+M5.

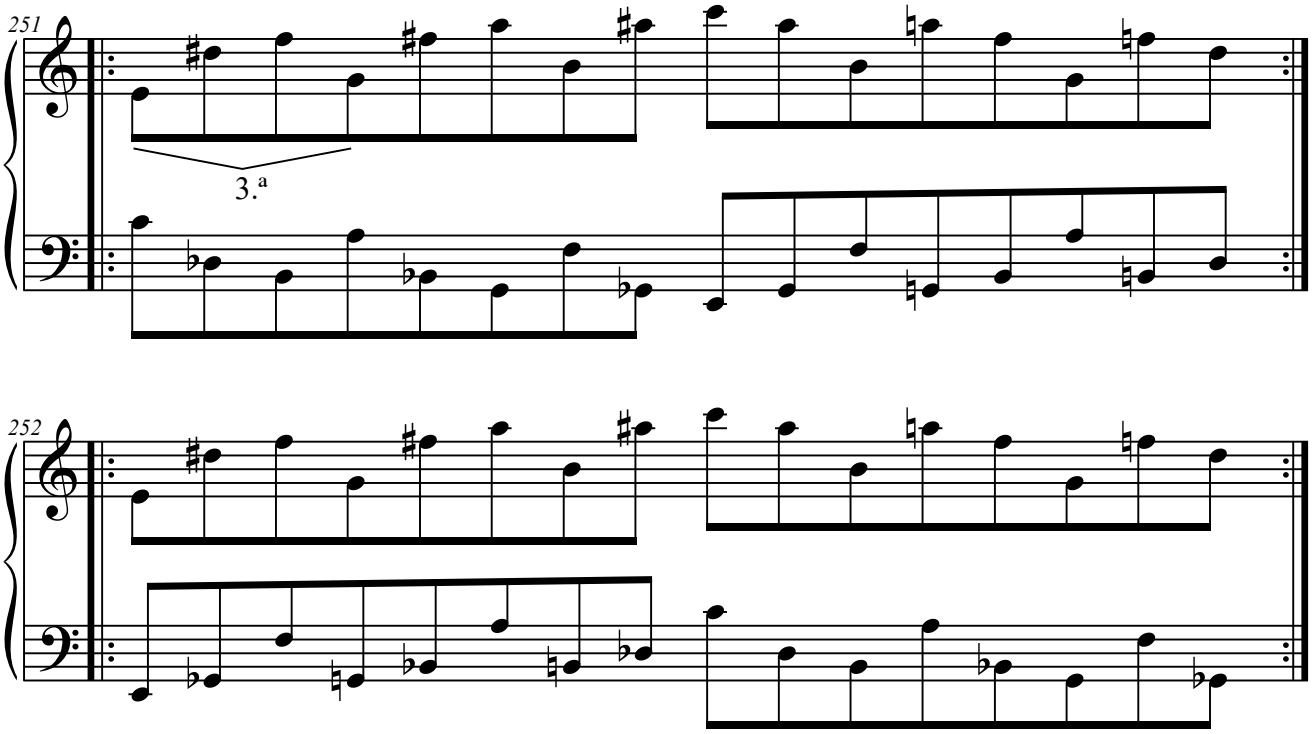

6.M.2.2.2. M3+M5+M1.

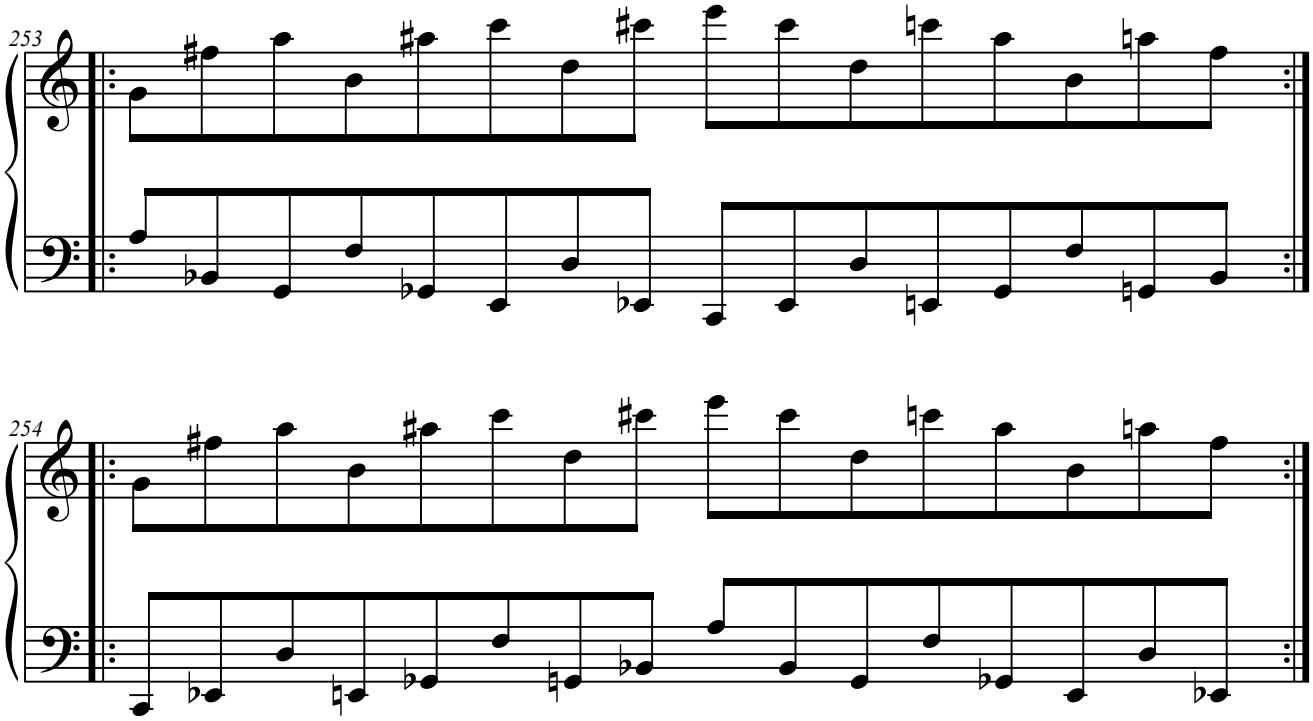

6.M.2.3. Elementos a distancia de 4.ª

6.M.2.3.1. M2+M4+M1.

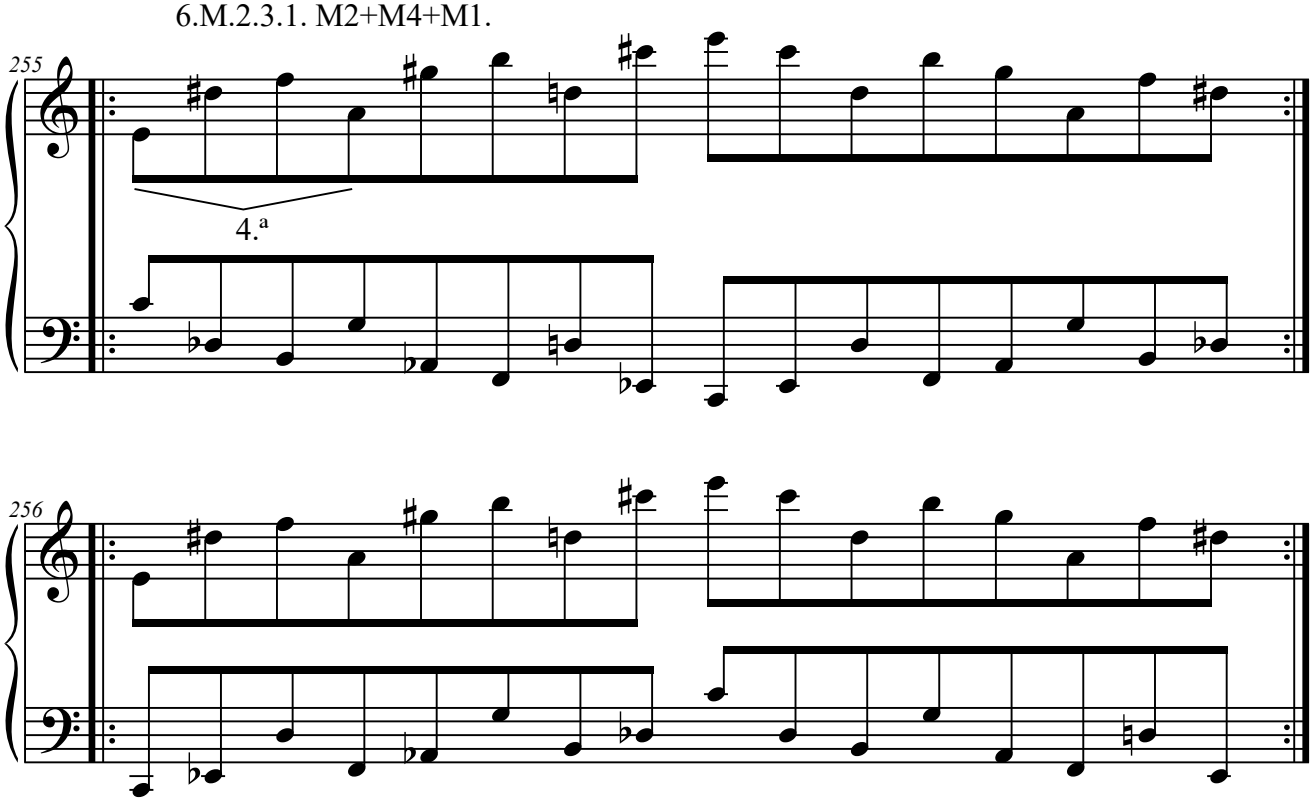

6.M.2.3.2. M4+M1+M3.

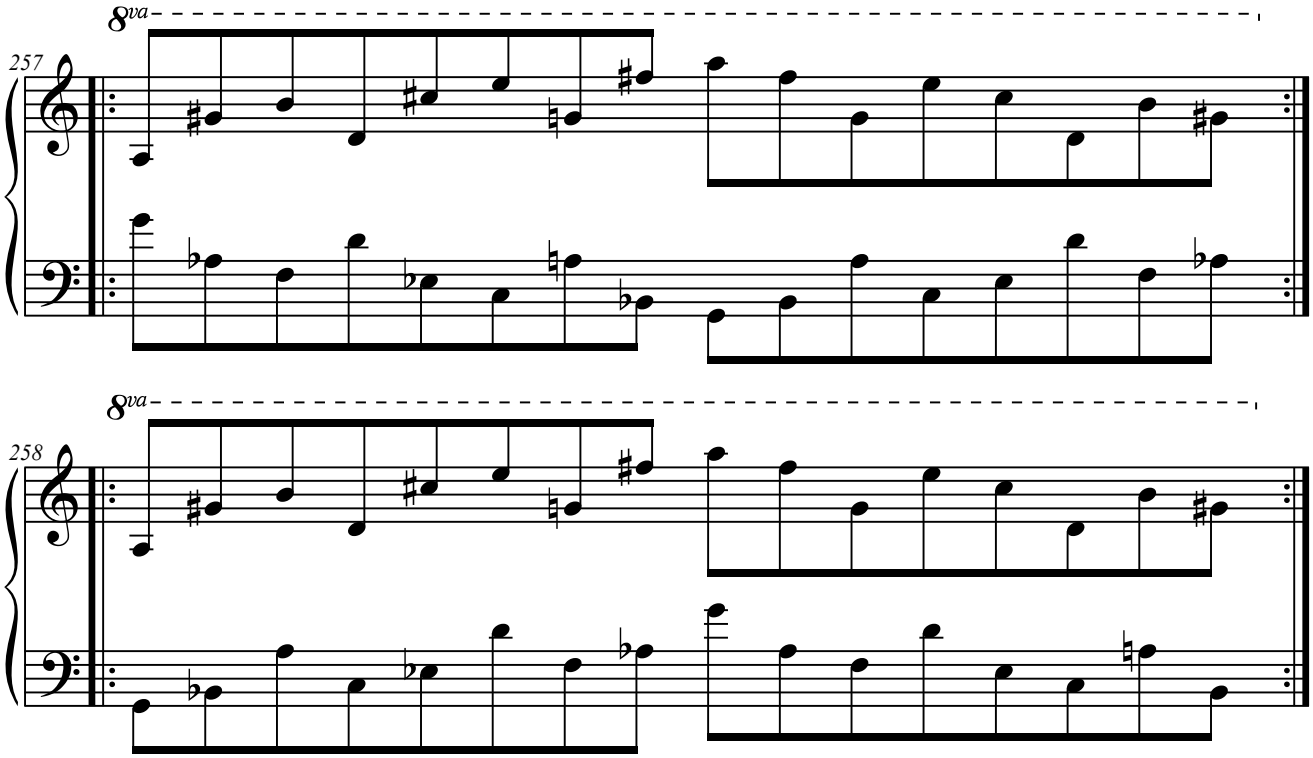

6.M.2.3.3. M5+M2+M4.

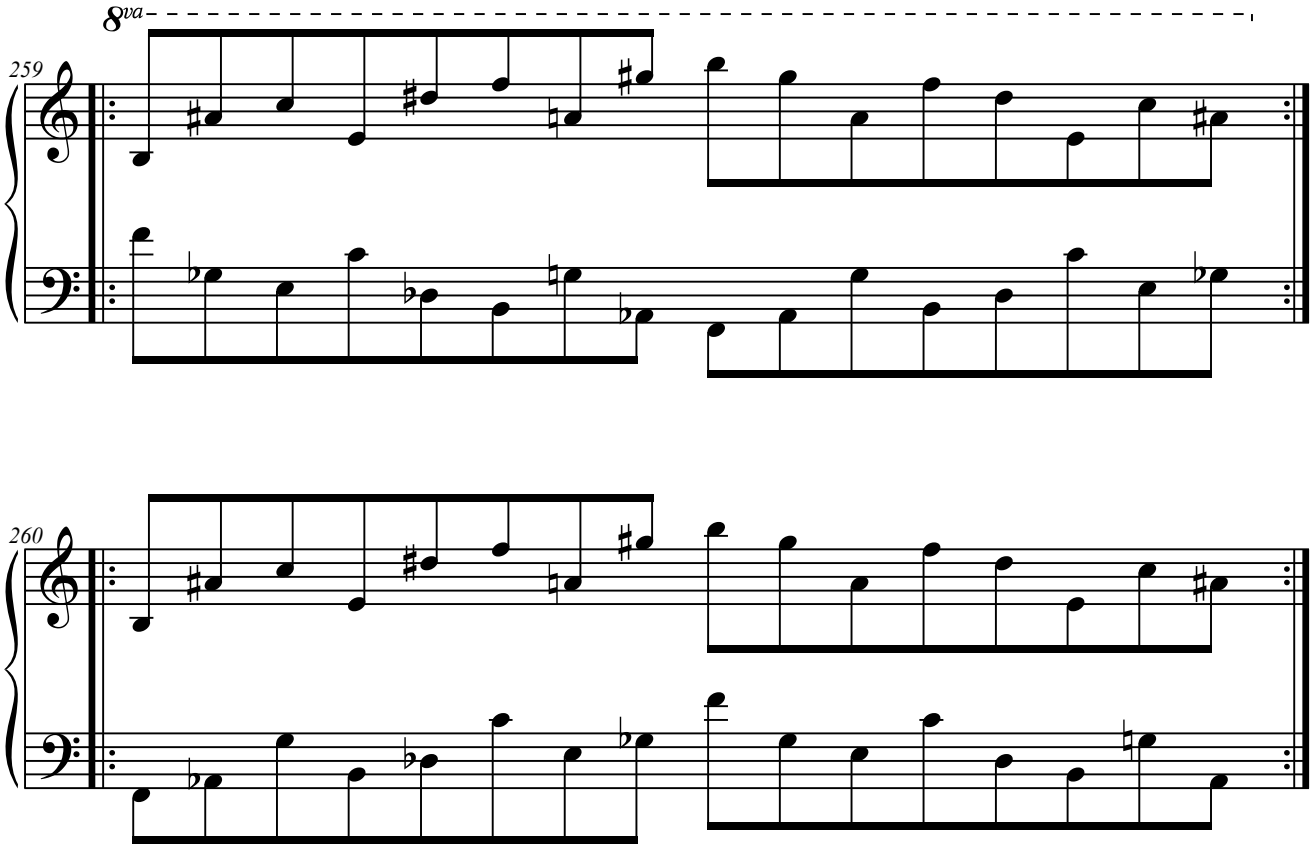

6.M.2.4. Elementos a distancia de 5.ª

6.M.2.4.1. M1+M4+M2.

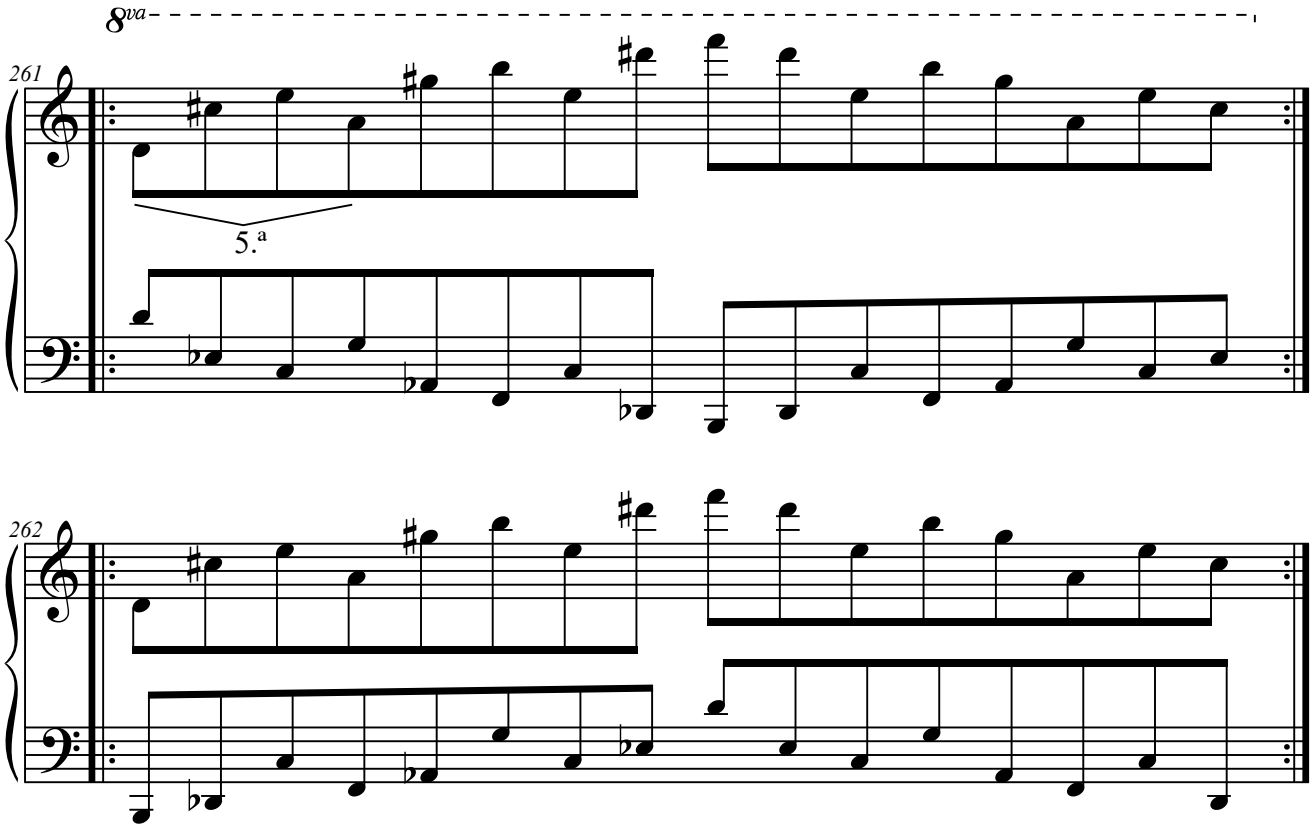

6.M.2.4.2. M3+M1+M4.

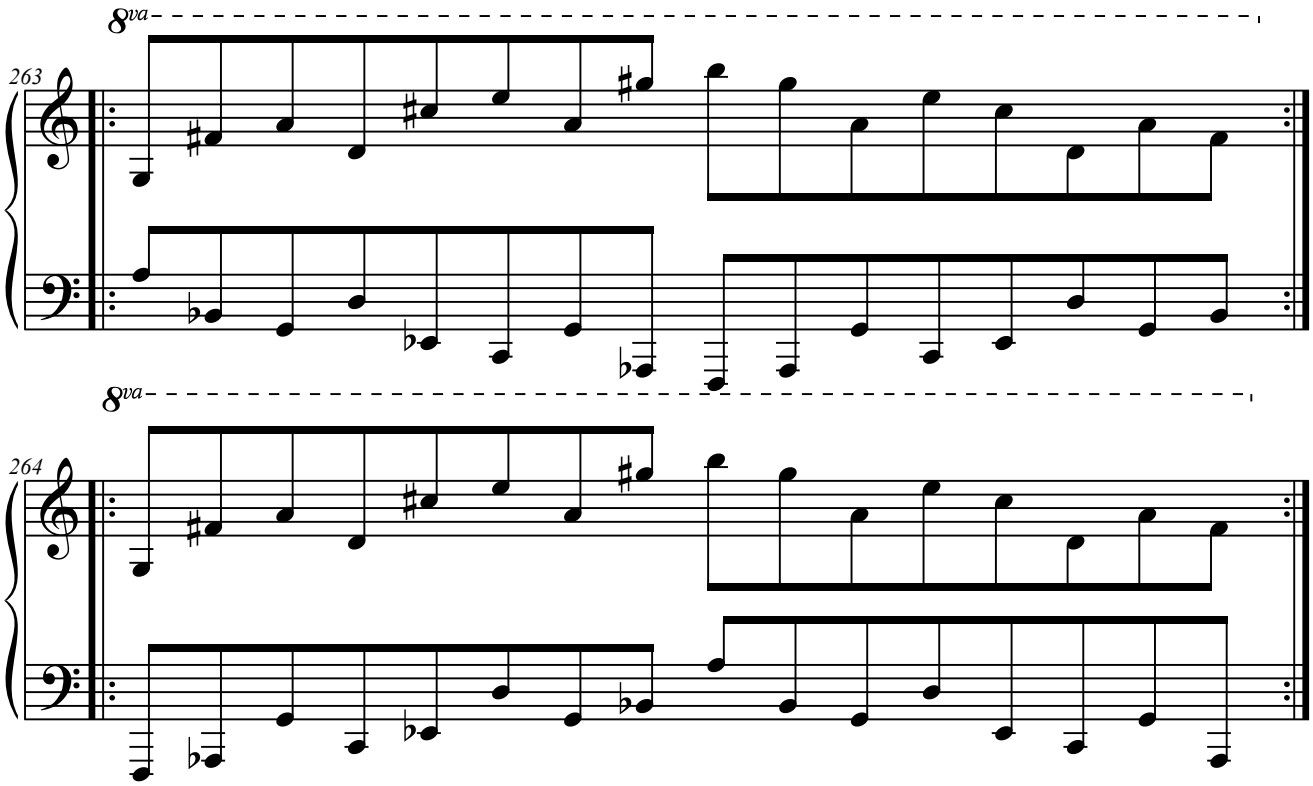

6.M.2.4.3. M4+M2+M5.

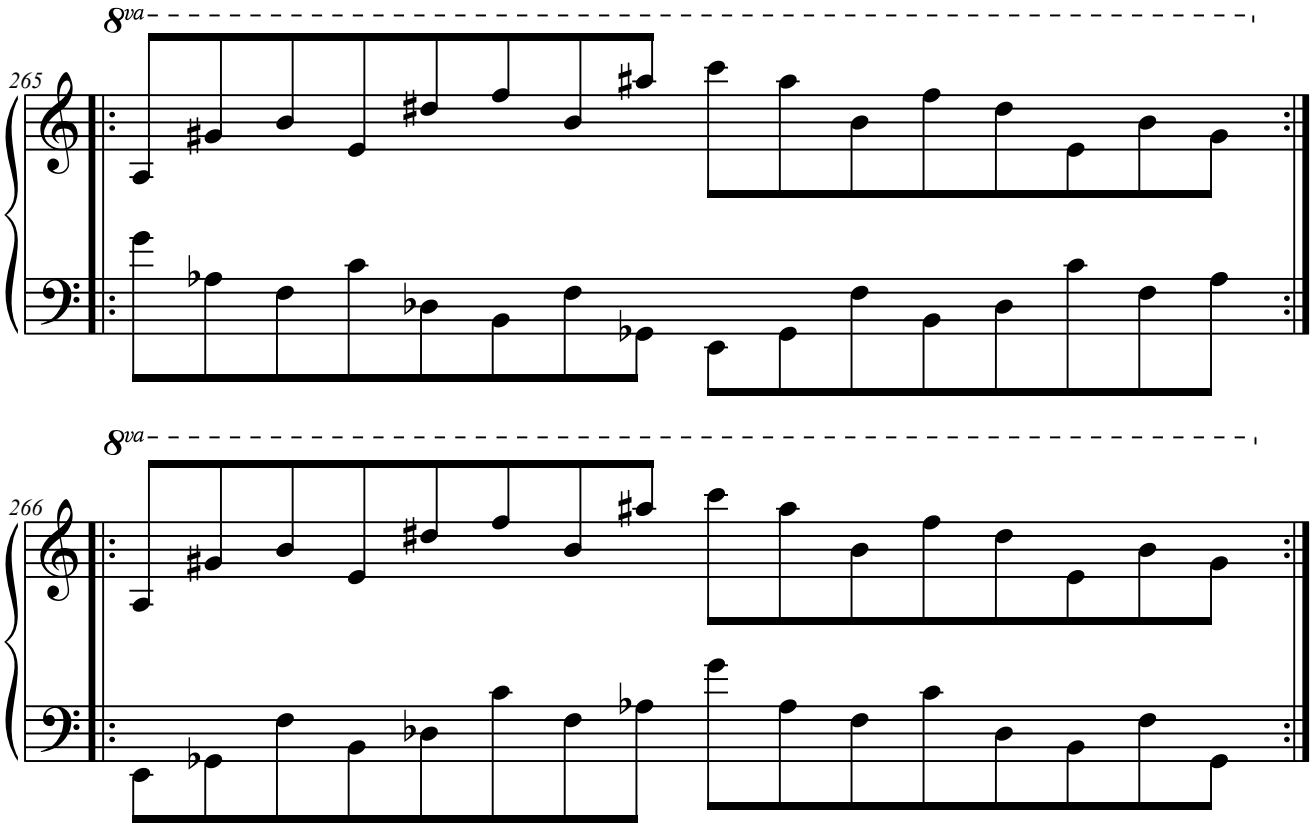

6.M.2.5. Elementos a distancia de 6.ª

6.M.2.5.1. M1+M5+M3.

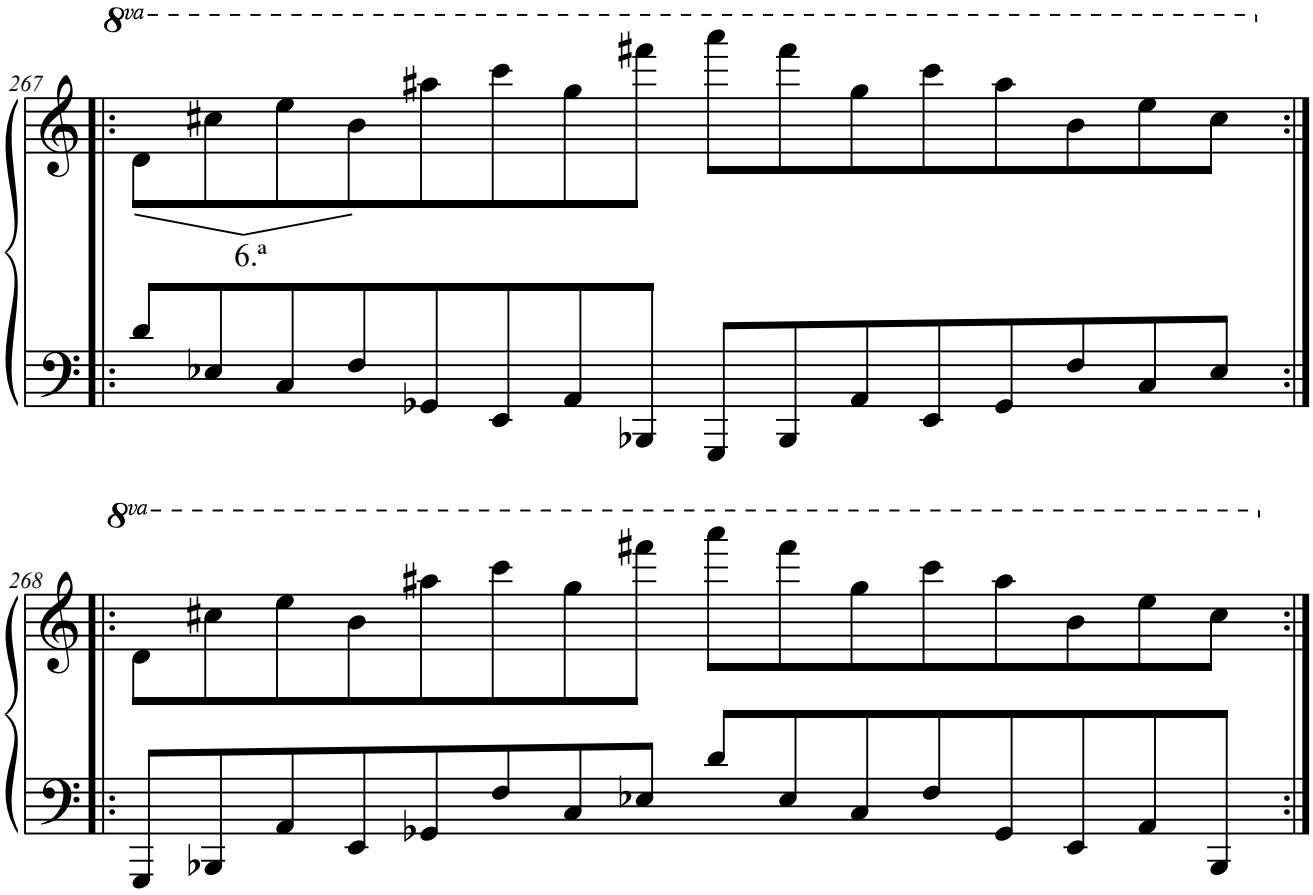

6.M.2.5.2. M5+M3+M2.

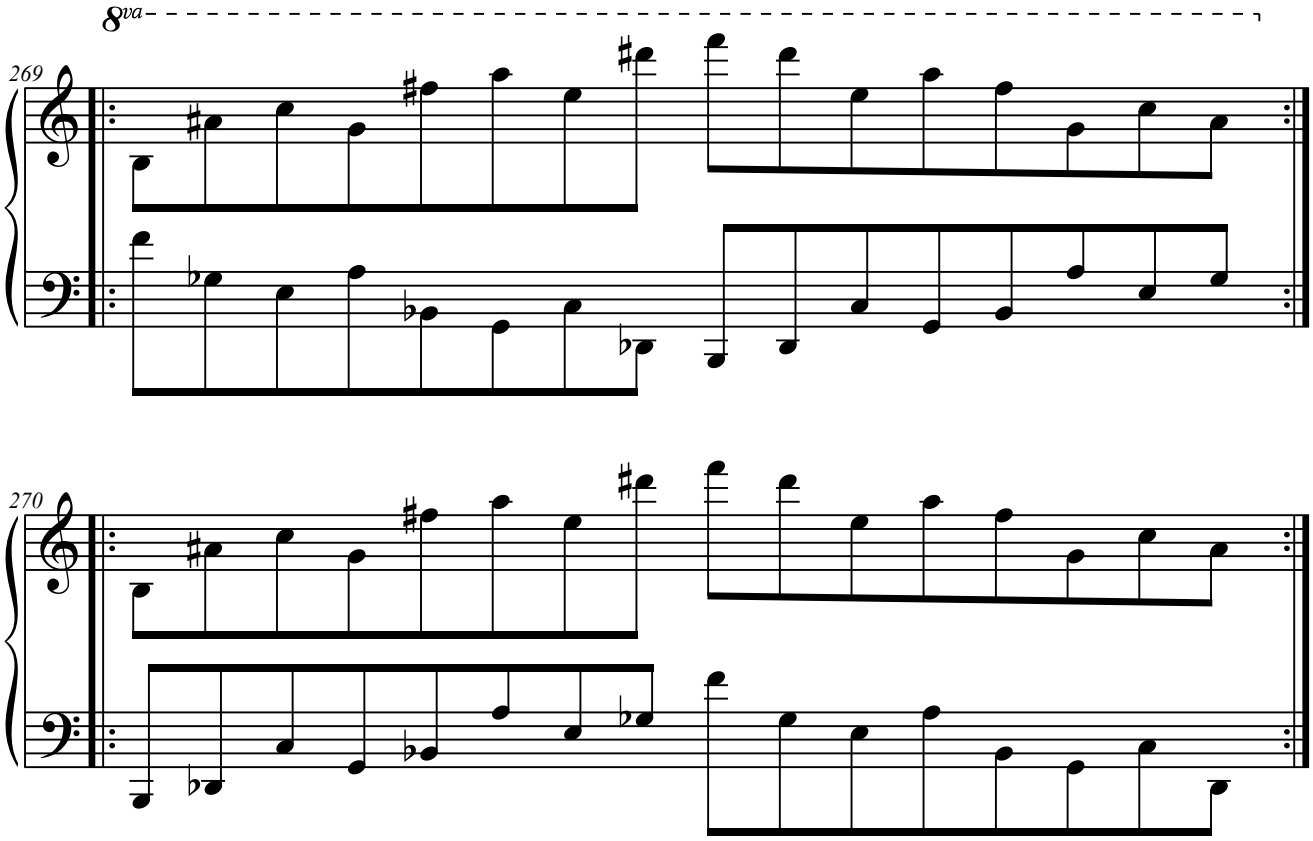

6.M.2.6. Elementos a distancia de 7.ª

6.M.2.6.1. M5+M4+M3.

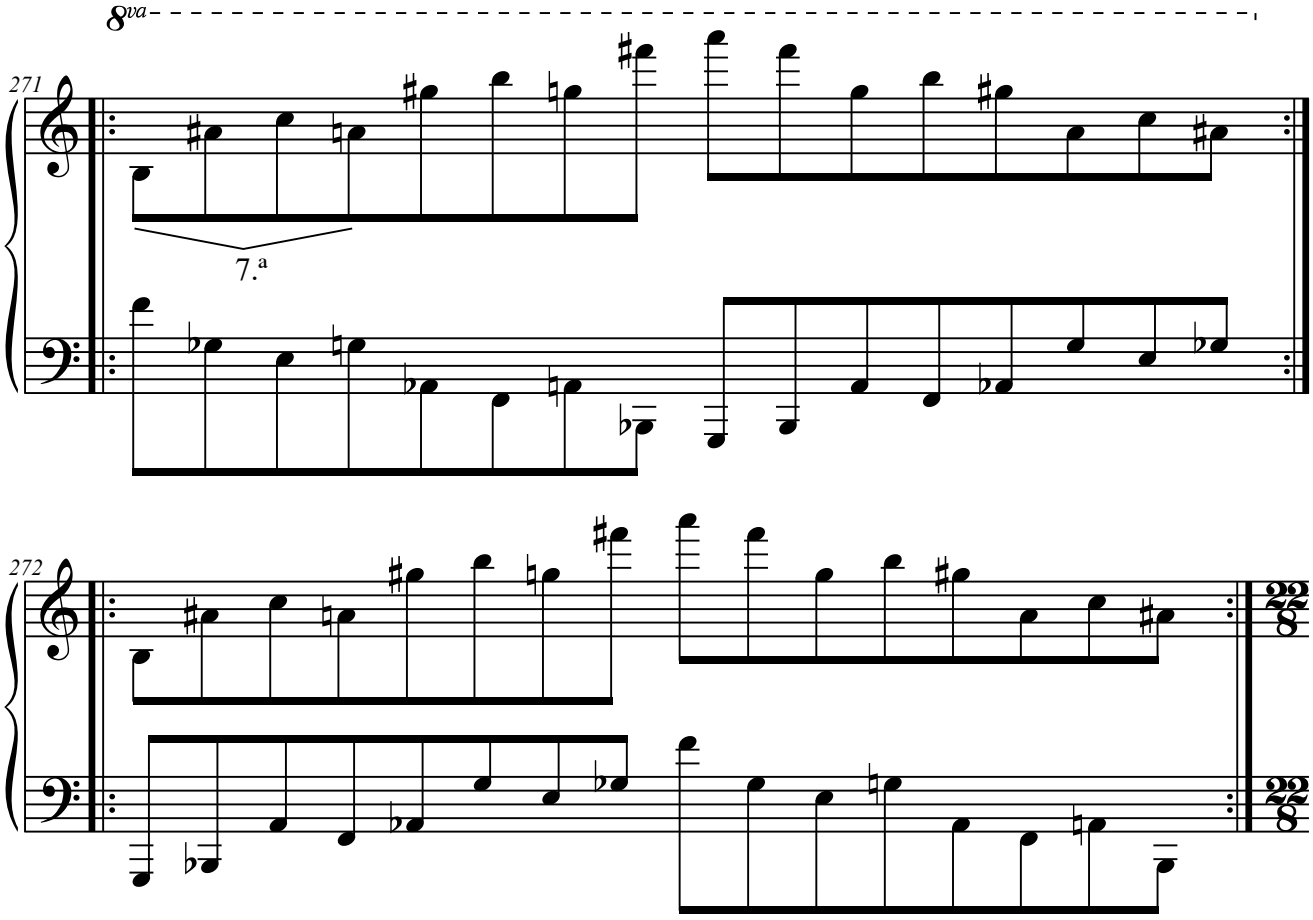

6.M.3. Con cuatro elementos.

6.M.3.1. Elementos a distancia de 3.ª

6.M.3.1.1. M2+M3+M5+M1.

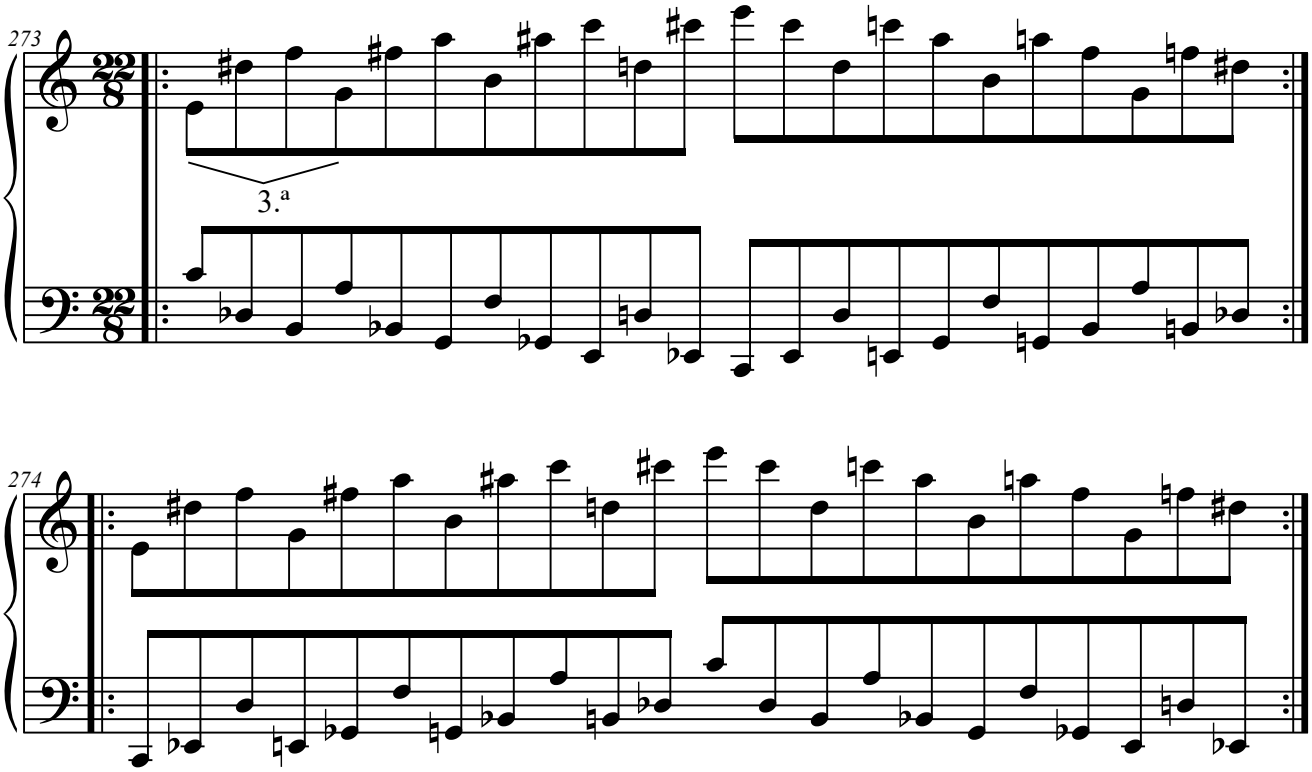

6.M.3.2. Elementos a distancia de 4.ª

6.M.3.2.1. M2+M4+M1+M3.

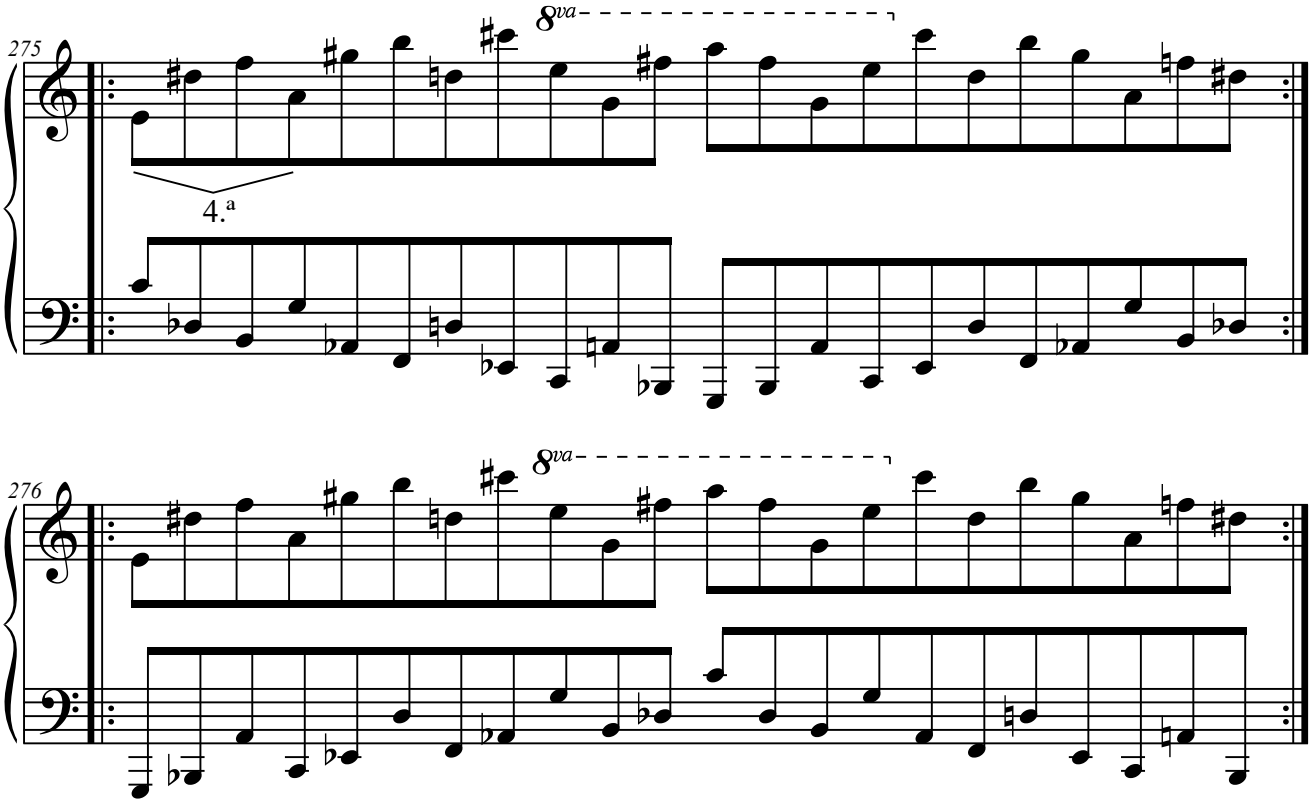

6.M.3.2.2. M5+M2+M4+M1.

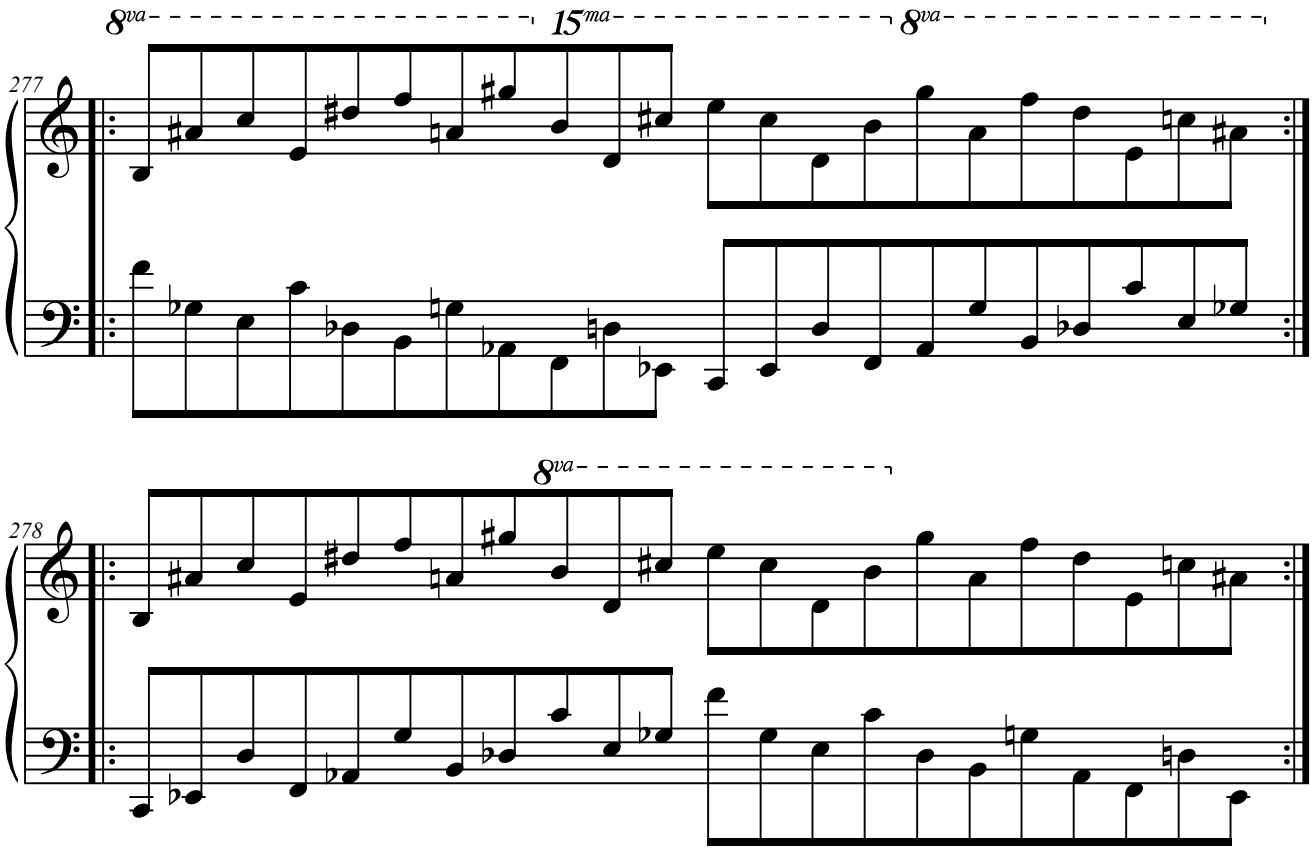

6.M.3.3. Elementos a distancia de 5.ª

6.M.3.3.1. M1+M4+M2+M5.

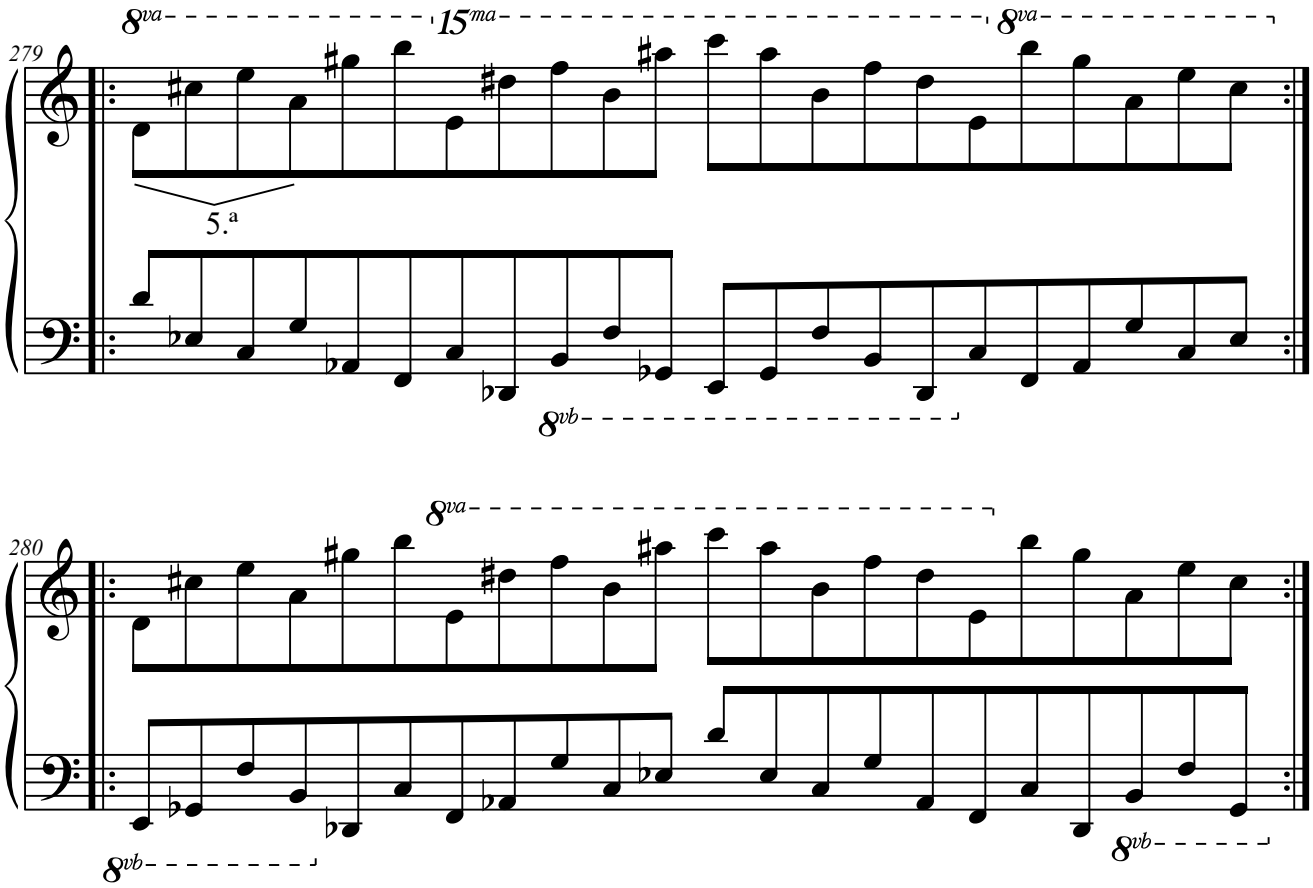

6.M.3.3.2. M3+M1+M4+M2.

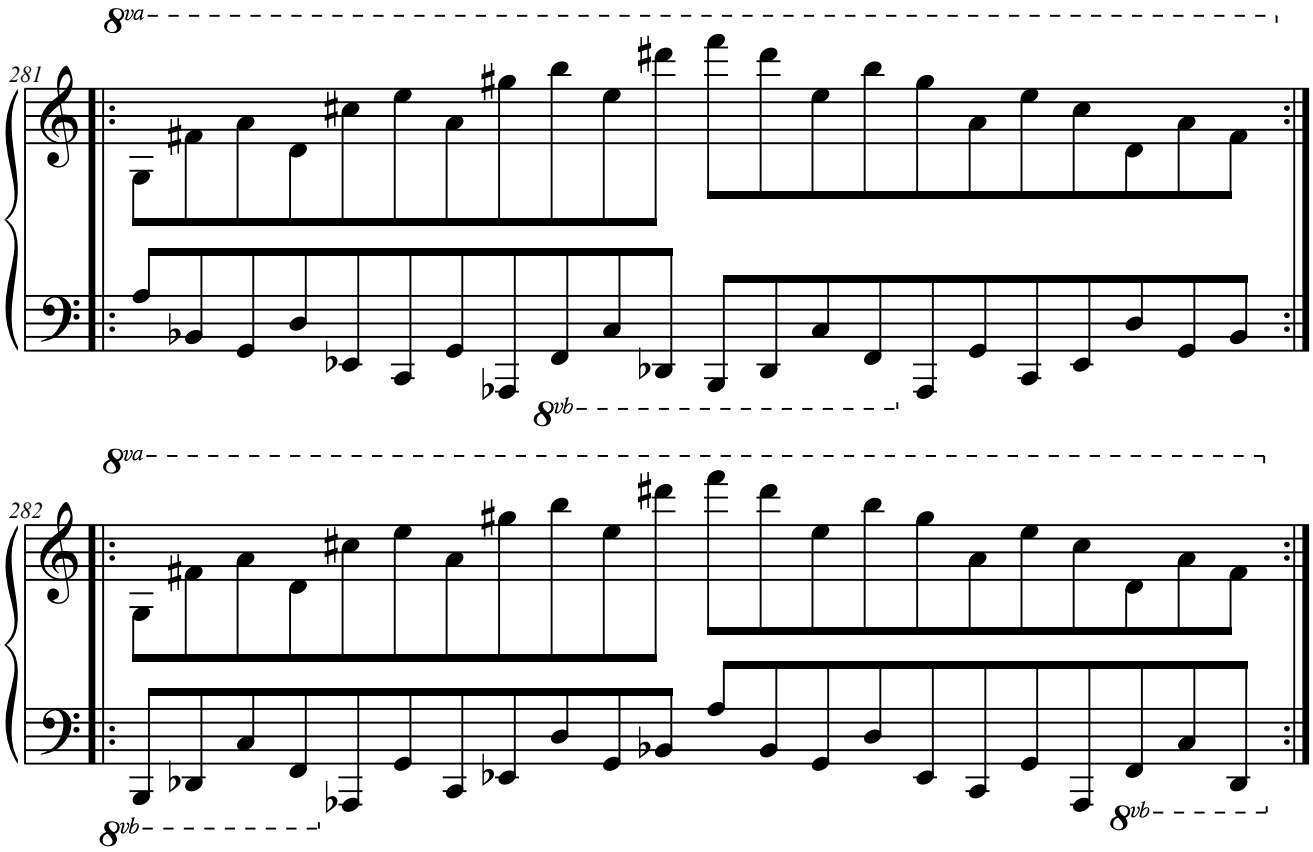

6.M.3.4. Elementos a distancia de 6.ª

6.M.3.4.1. M1+M5+M3+M2.

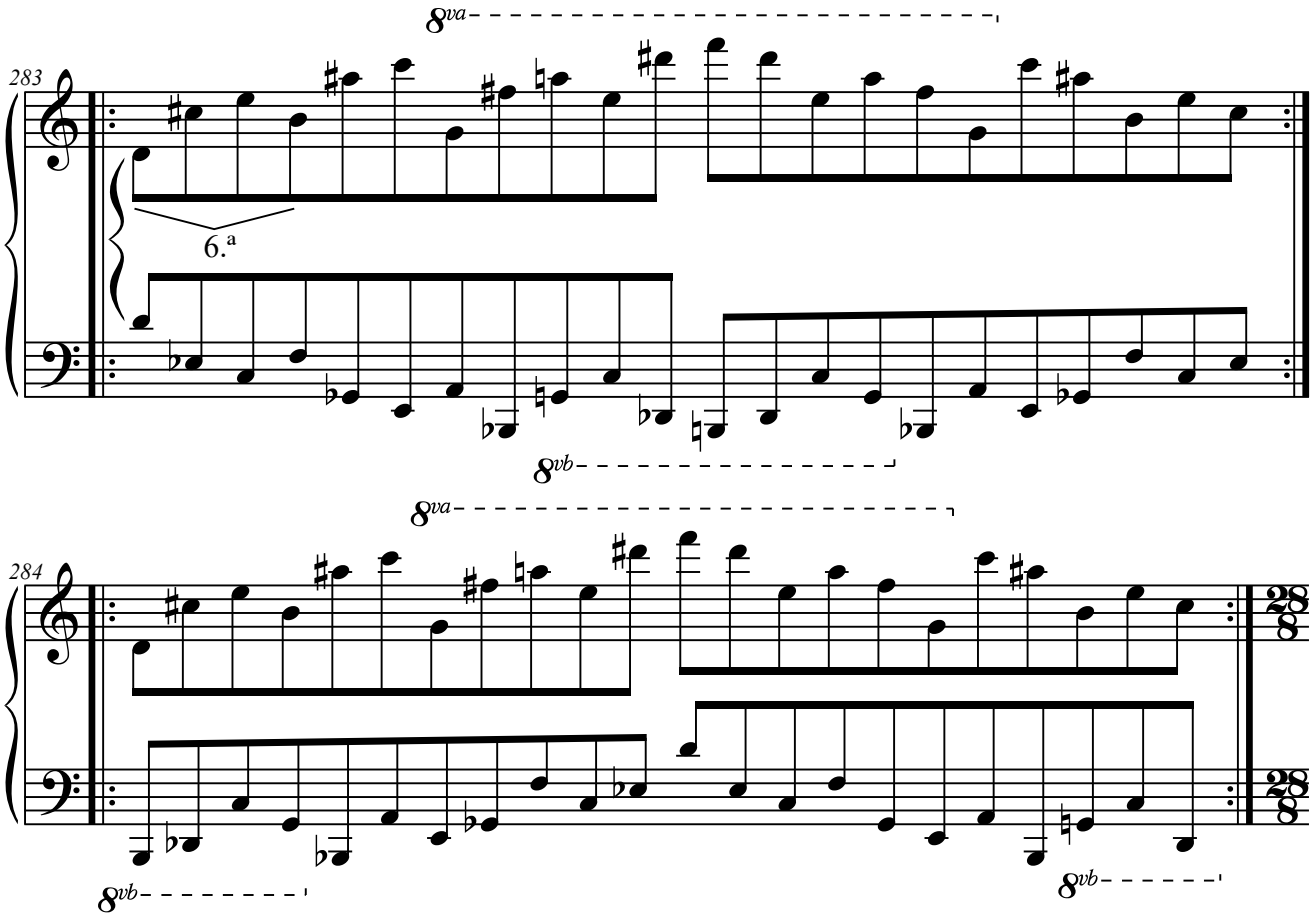

6.M.4. Con cinco elementos.

6.M.4.1. Elementos a distancia de 4.ª

6.M.4.1.1. M5+M2+M4+M1+M3.

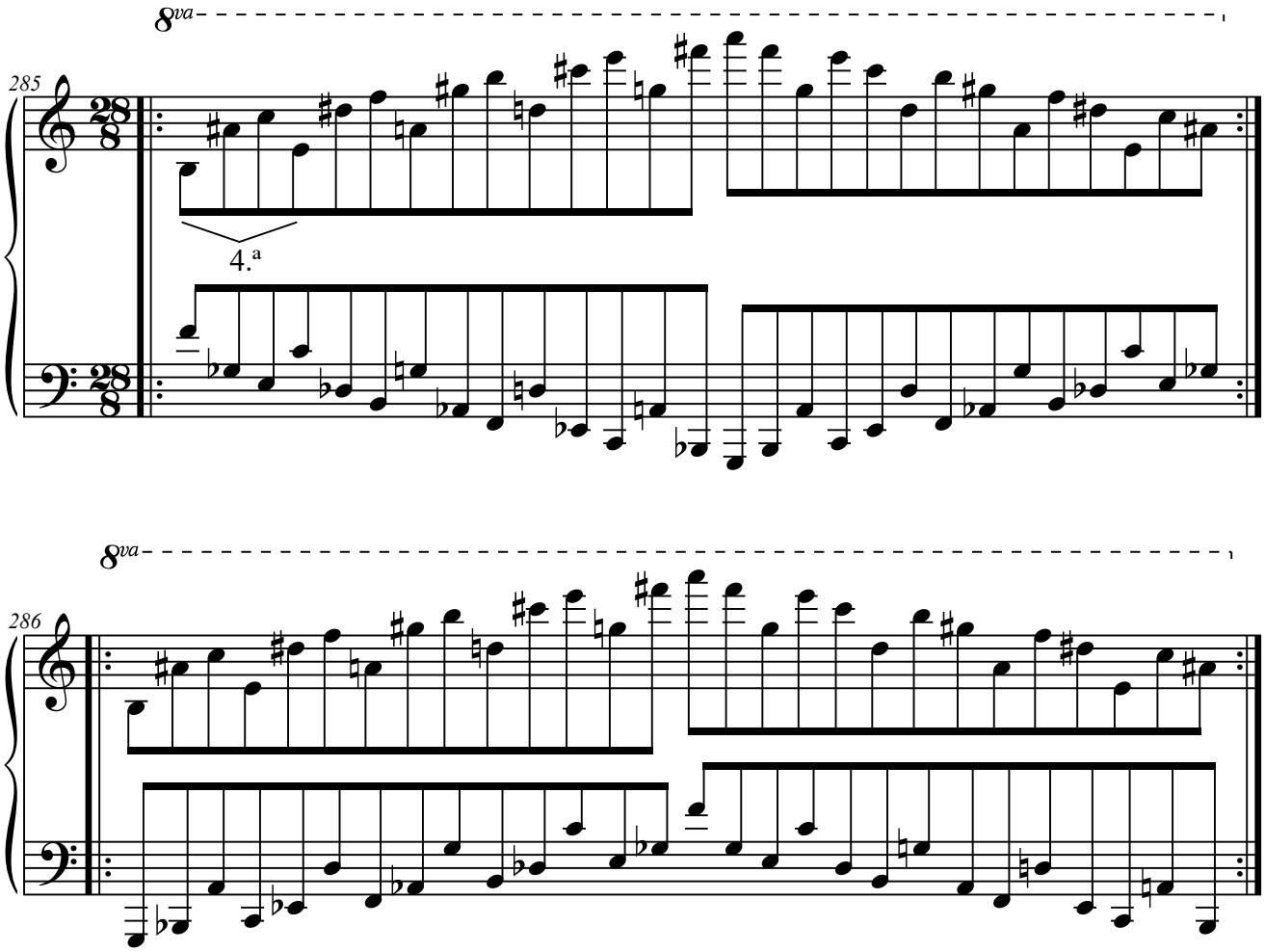

7. Con elementos en el ámbito de la 10.

7.F. Columna F.

7.F.1. Con dos elementos.

7.F.1.1. Elementos a distancia de 2.ª

7.F.1.1.1. F1+F2.

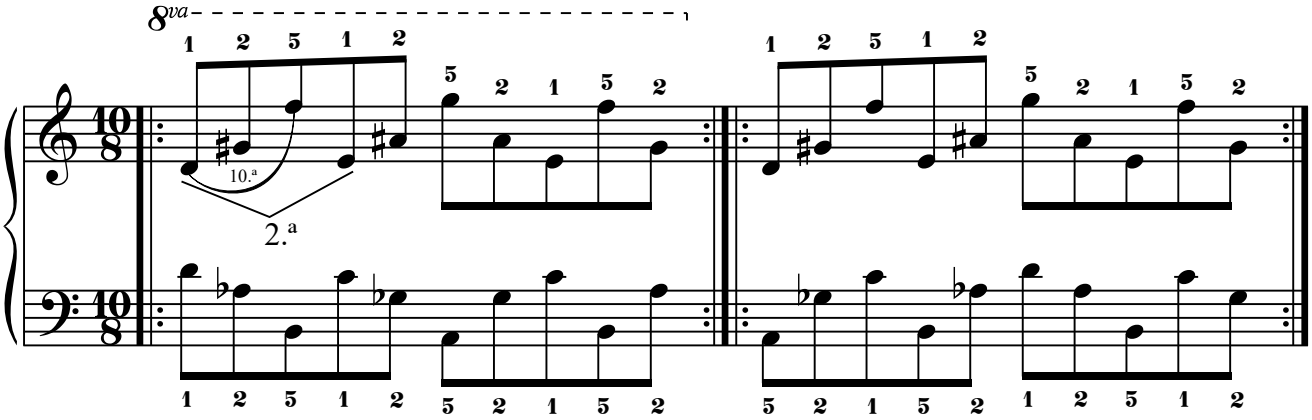

7.F.1.1.2. F3+F4.

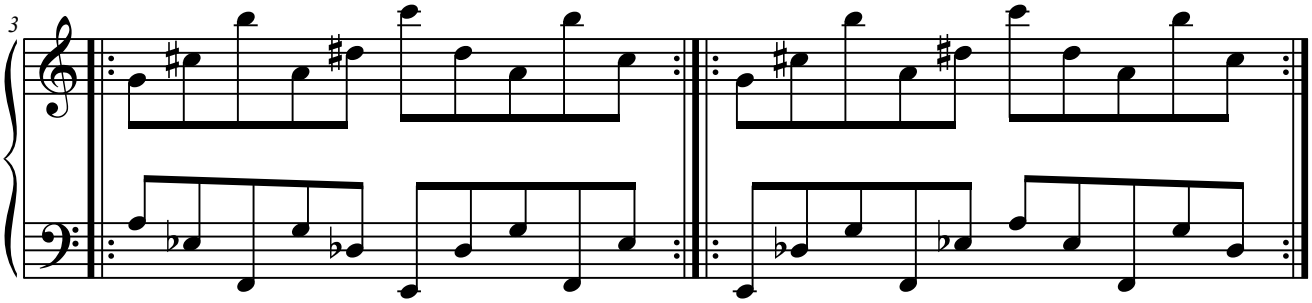

7.F.1.2. Elementos a distancia de 3.ª

7.F.1.2.1. F2+F3.

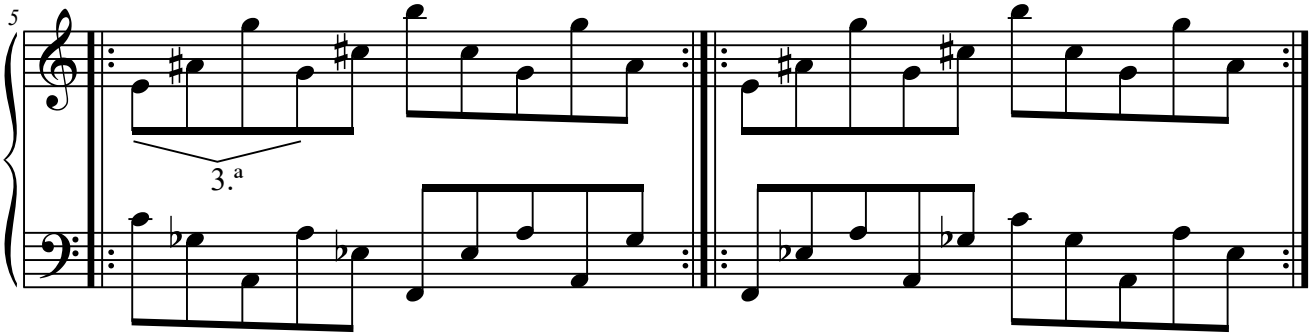

7.F.1.3. Elementos a distancia de 4.ª

7.F.1.3.1. F1+F3.

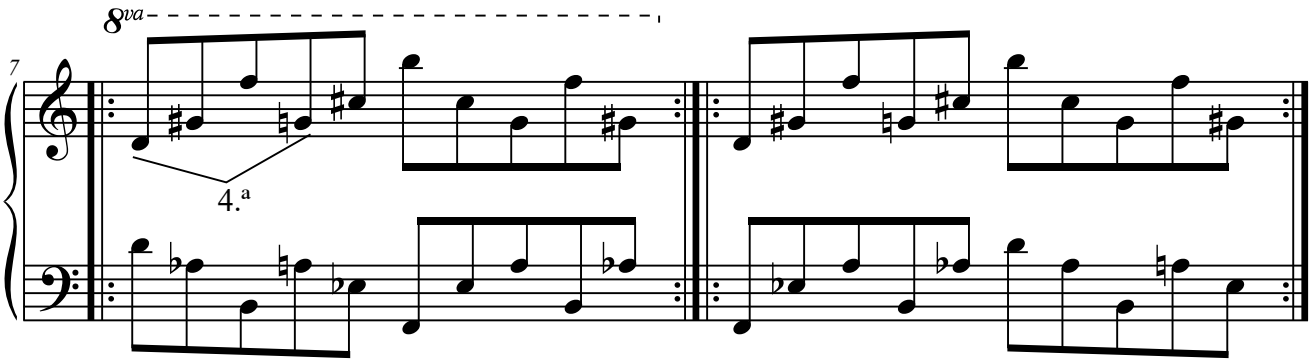

7.F.1.3.2. F2+F4.

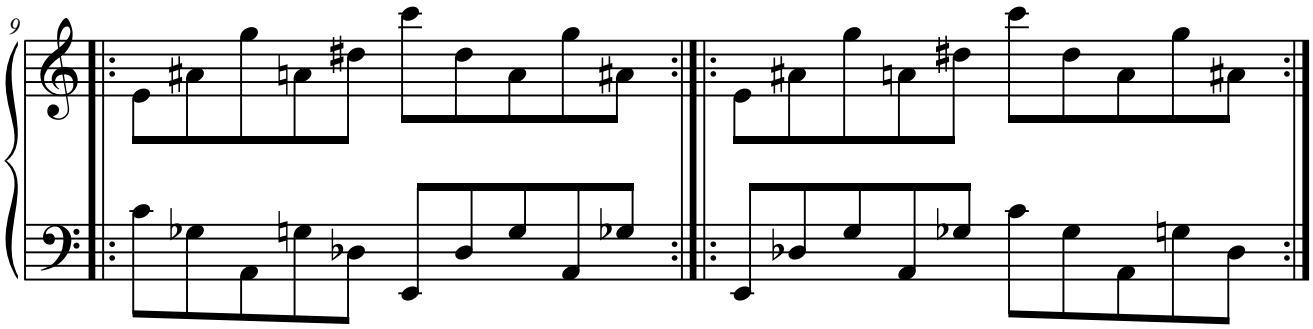

7.F.1.3.3. F4+F1.

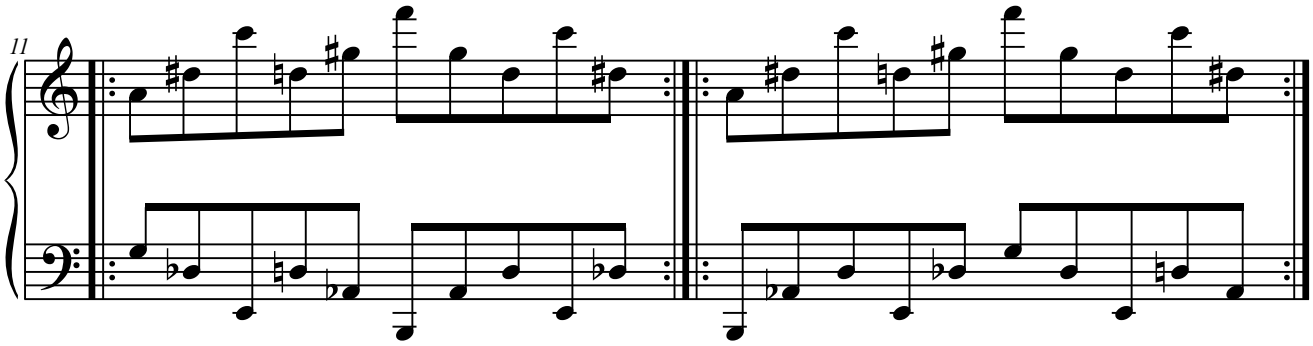

7.F.1.4. Elementos a distancia de 5.ª

7.F.1.4.1. F1+F4.

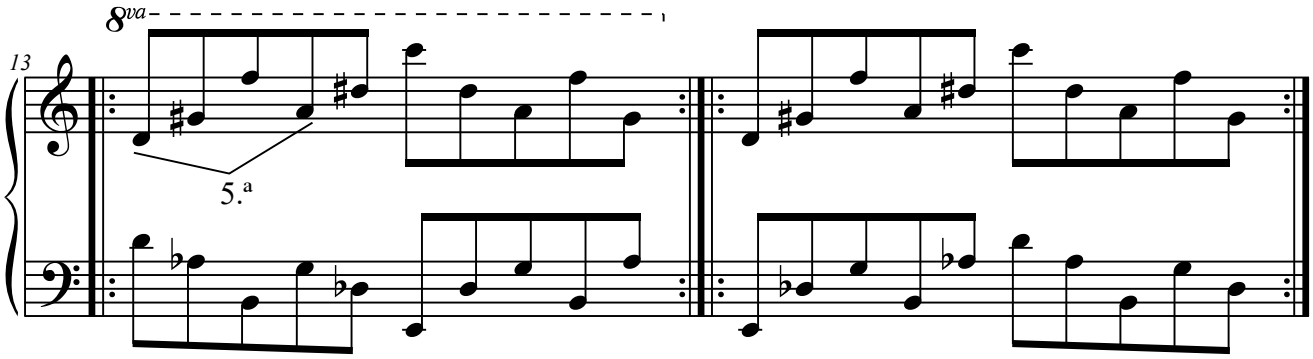

7.F.1.4.2. F3+F1.

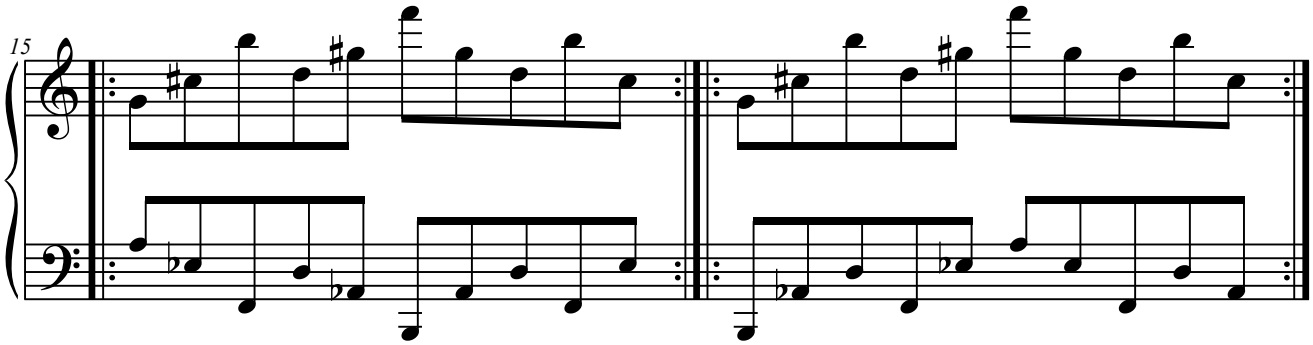

7.F.1.4.3. F4+F2.

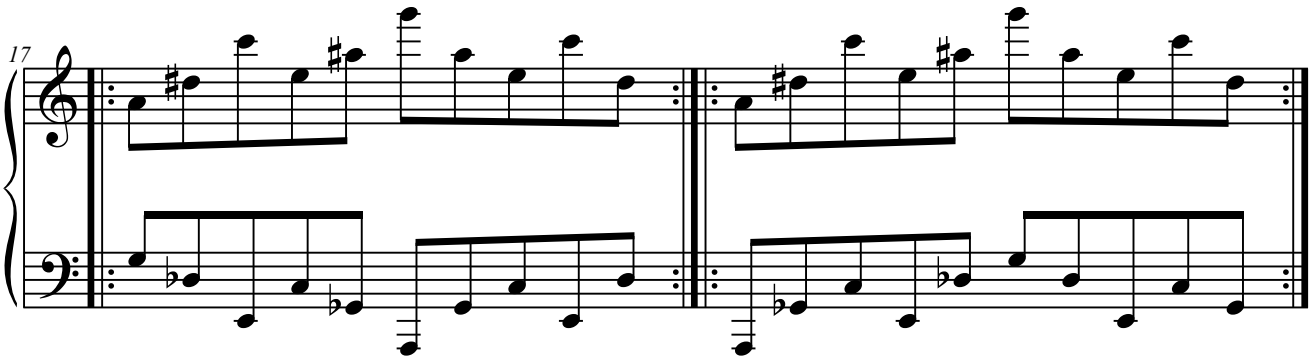

7.F.1.5. Elementos a distancia de 6.ª

7.F.1.5.1. F3+F2.

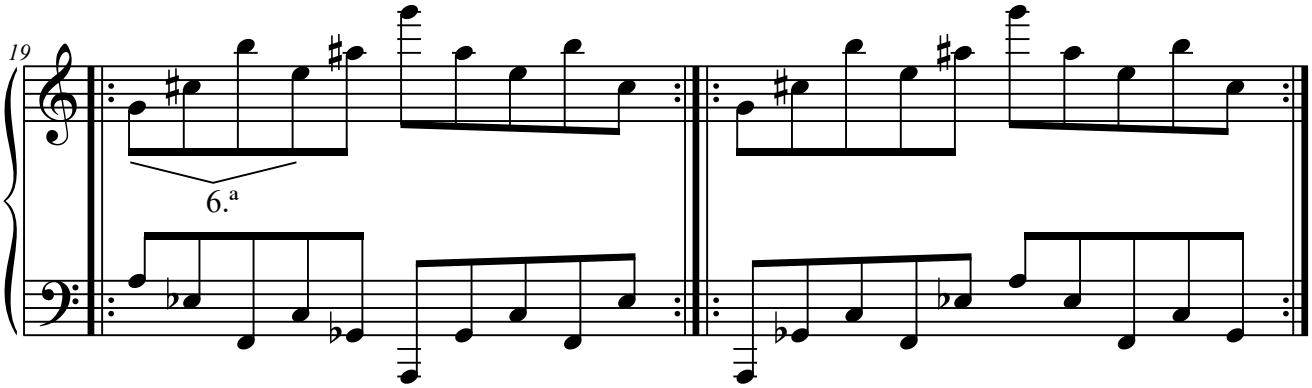

7.F.1.6. Elementos a distancia de 7.ª

7.F.1.6.1. F2+F1.

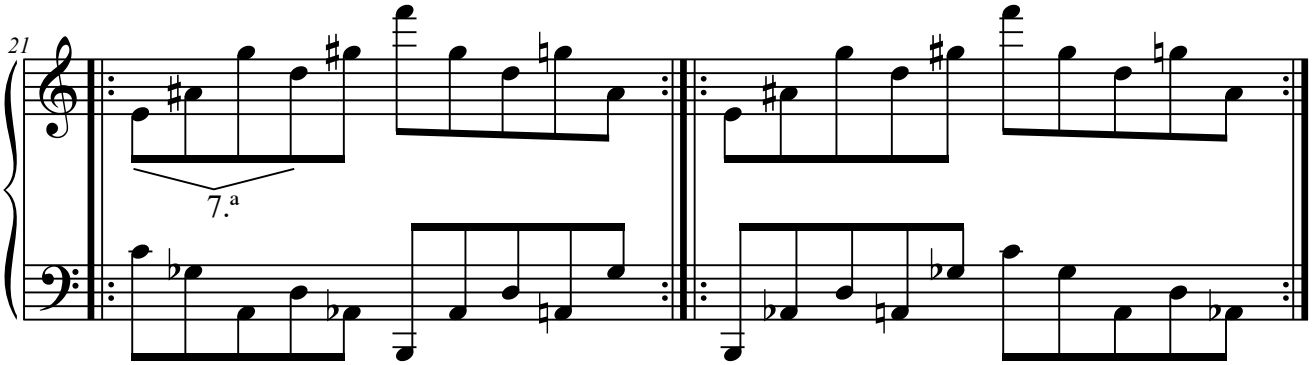

7.F.1.6.2. F4+F3.

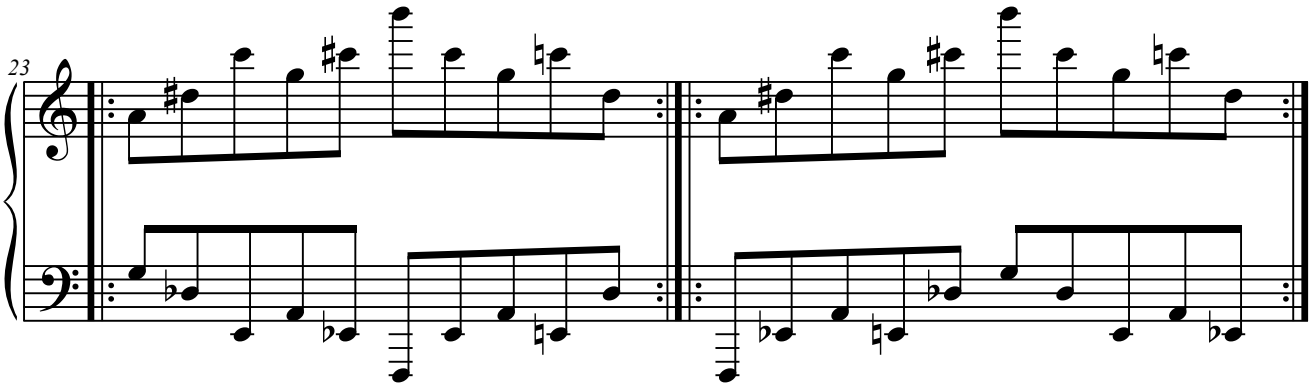

7.F.1.7. Elementos a distancia de 8.ª

7.F.1.7.1. F1+F1(8.ª).

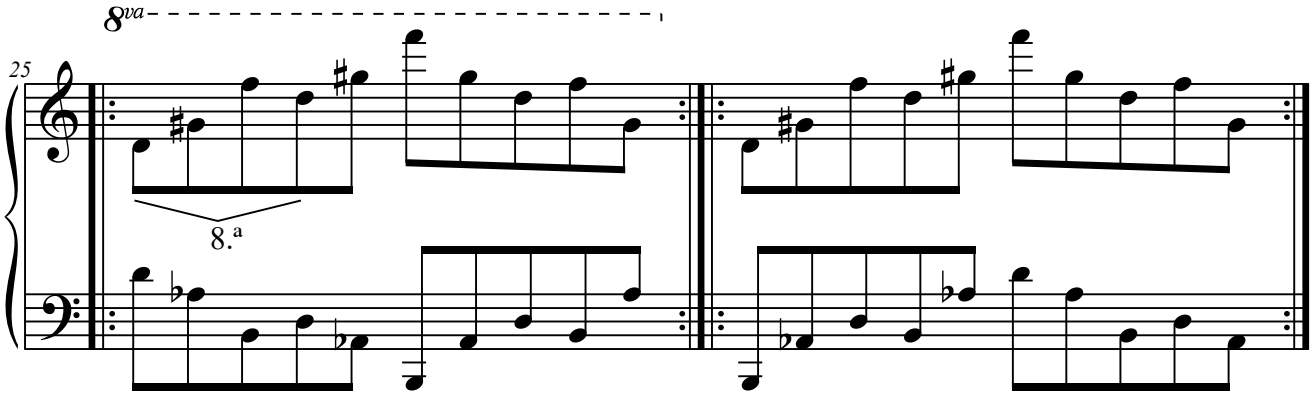

7.F.1.7.2. F2+F2(8.ª).

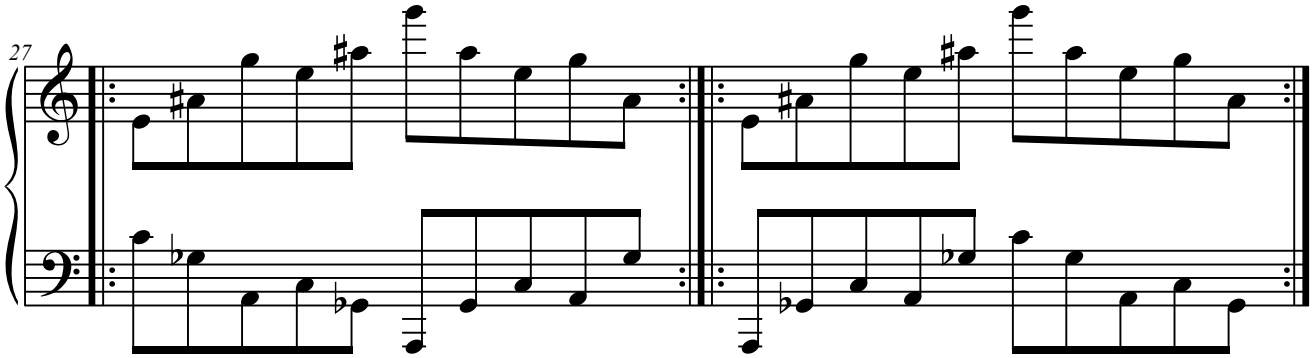

7.F.1.7.3. F3+F3(8.ª).

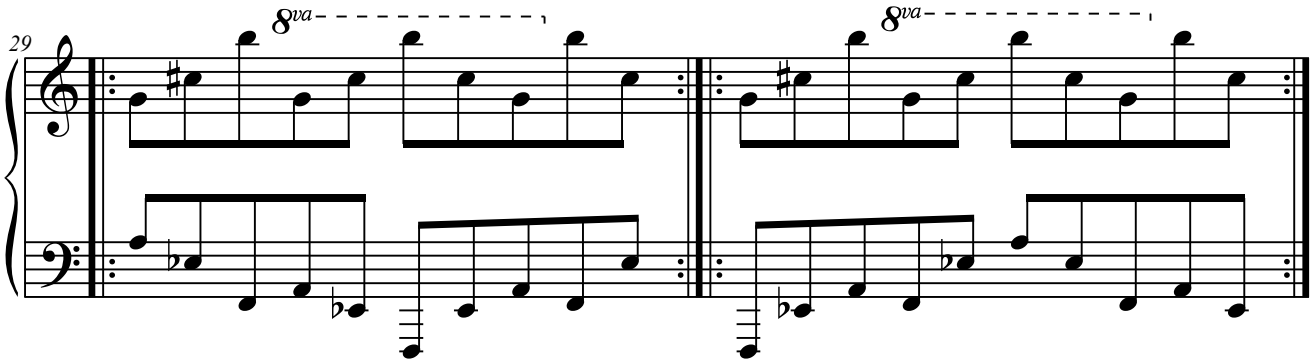

7.F.1.7.4. F4+F4(8.ª).

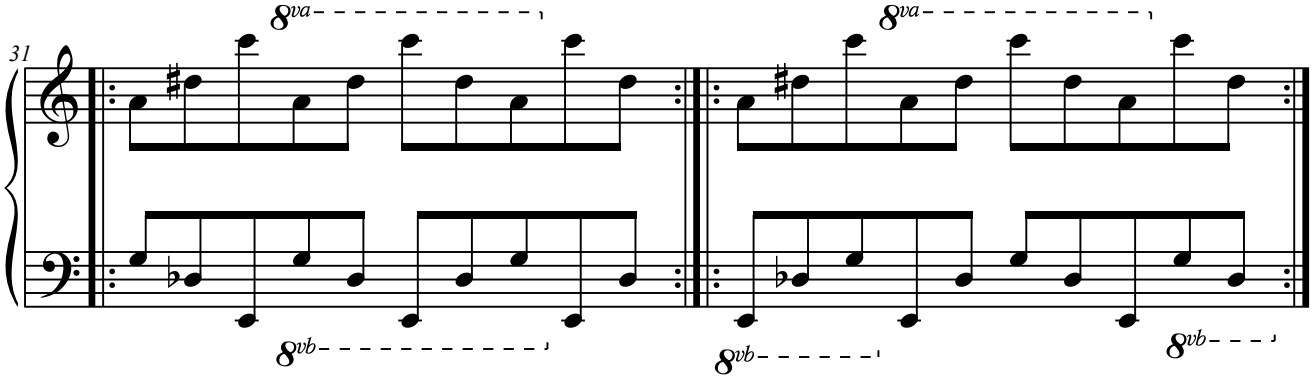

7.F.1.8. Elementos a distancia de 9.ª

7.F.1.8.1. F1+F2(8.ª).

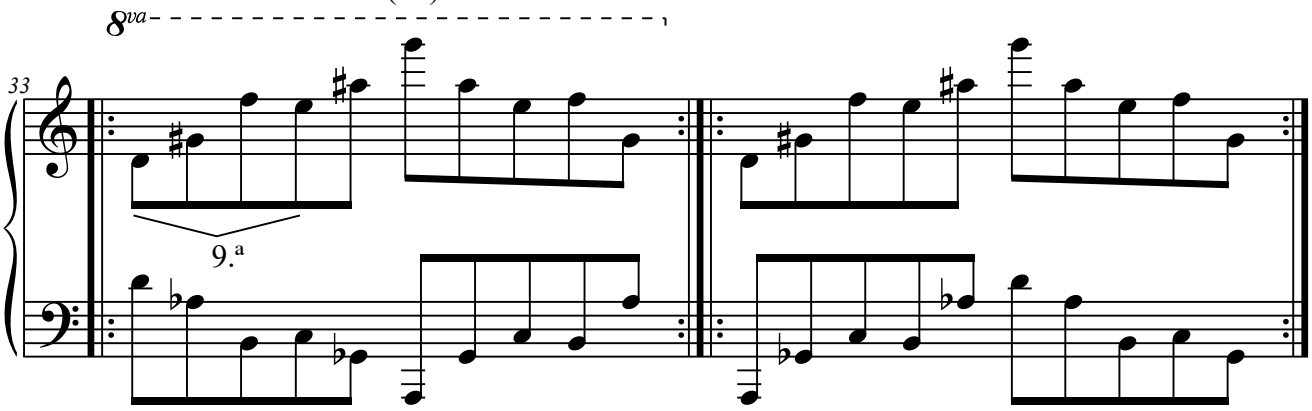

7.F.1.8.2. F3+F4(8.ª).

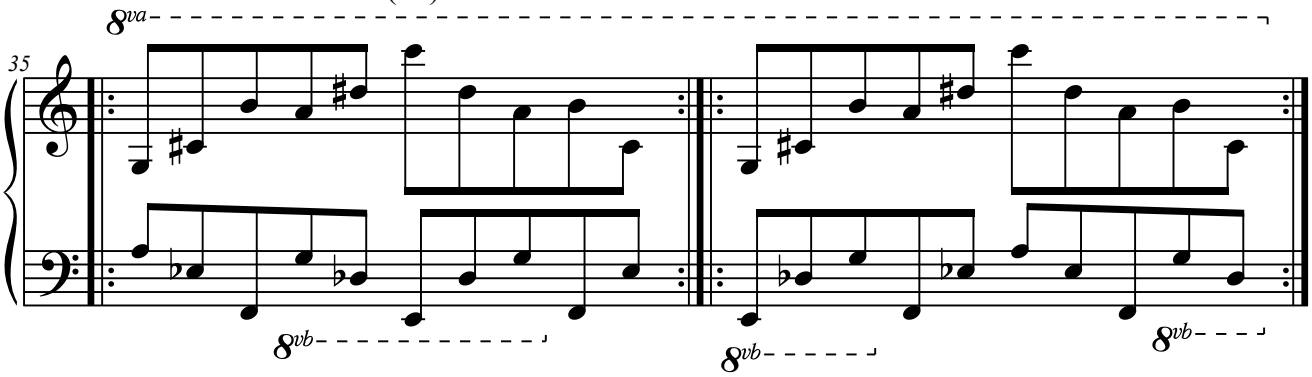

7.F.1.9. Elementos a distancia de 10.ª

7.F.1.9.1. F2+F3(8.ª).

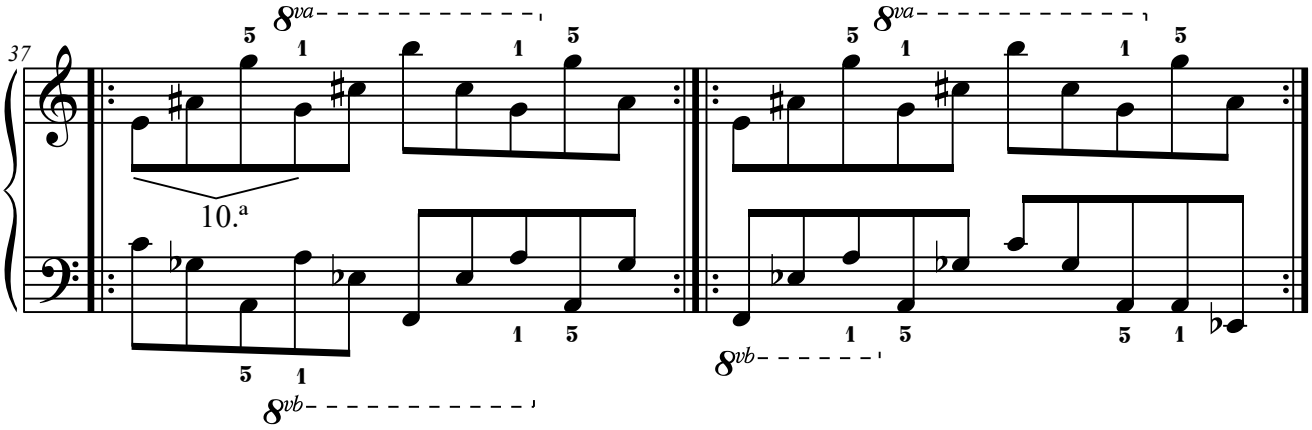

7.F.1.10. Elementos a distancia de 11.ª

7.F.1.10.1. F1+F3(8.ª).

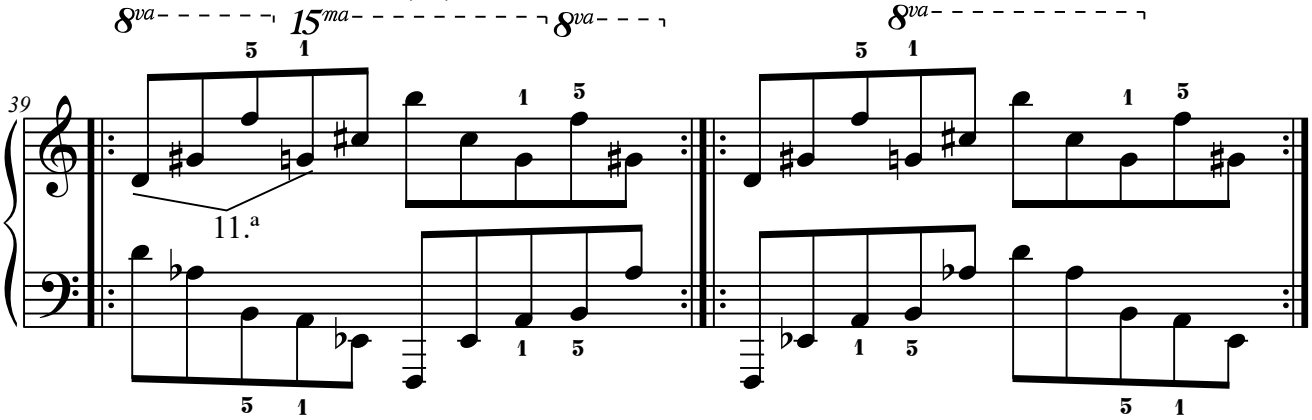

7.F.1.10.2. F2+F4(8.ª).

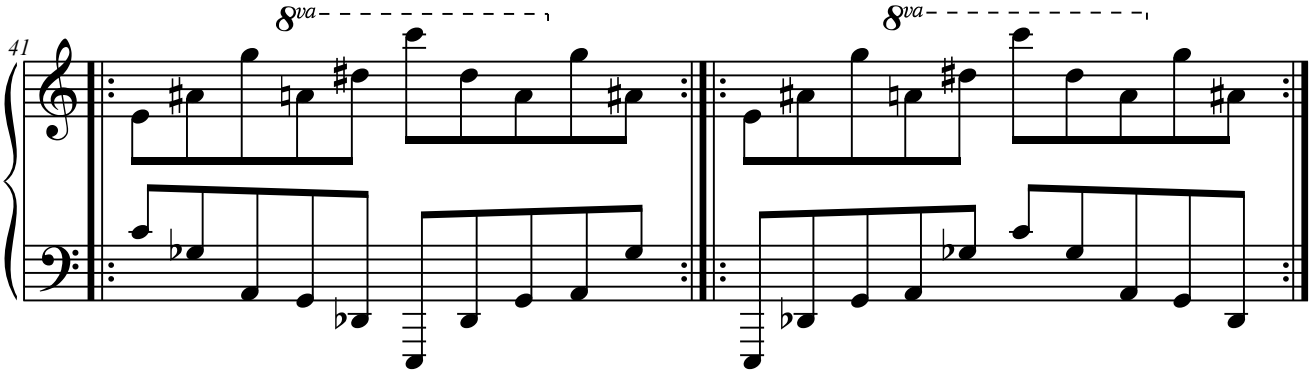

7.F.1.10.3. F4+F1(8.ª).

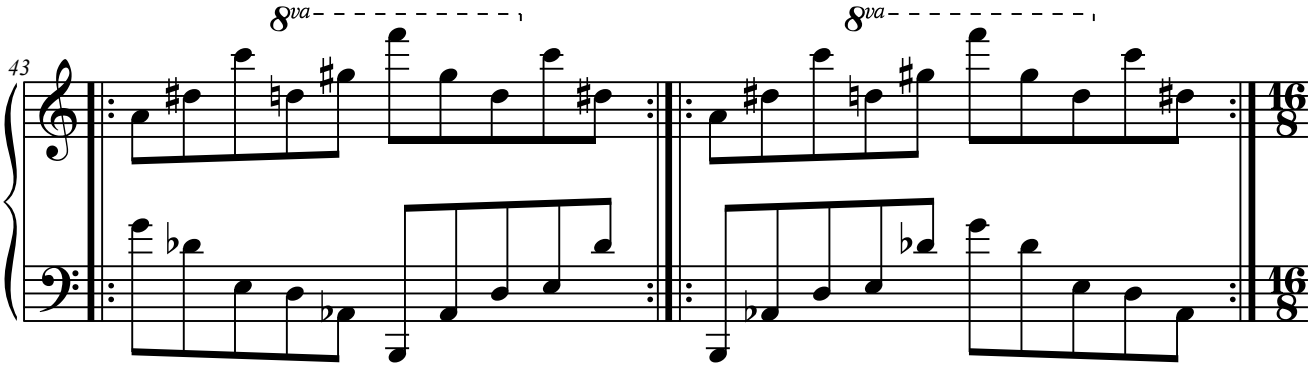

7.F.2. Con tres elementos.

7.F.2.1. Elementos a distancia de 4.ª

7.F.2.1.1. F2+F4+F1.

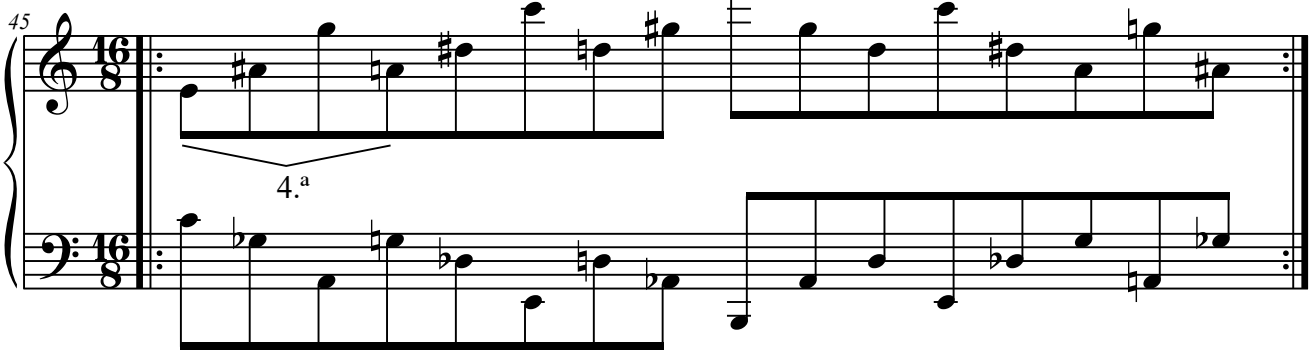

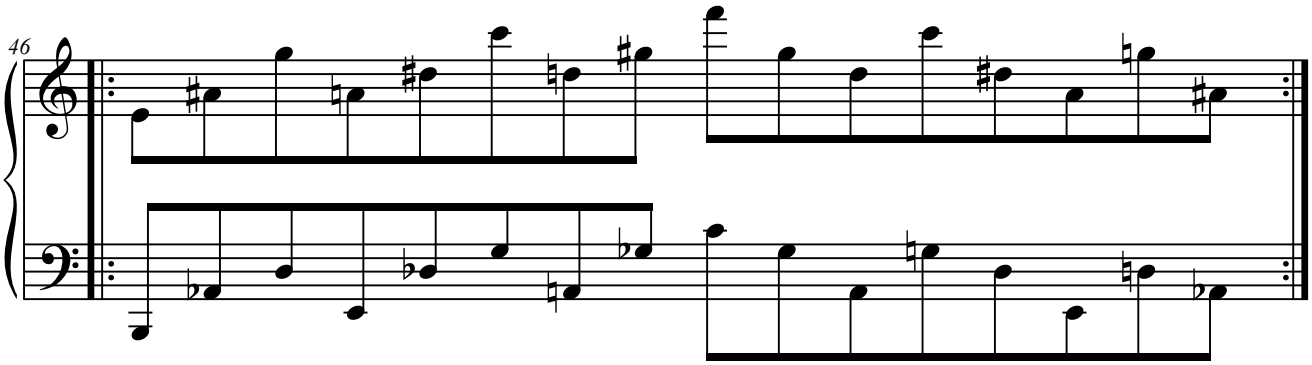

7.F.2.1.2. F4+F1+F3.

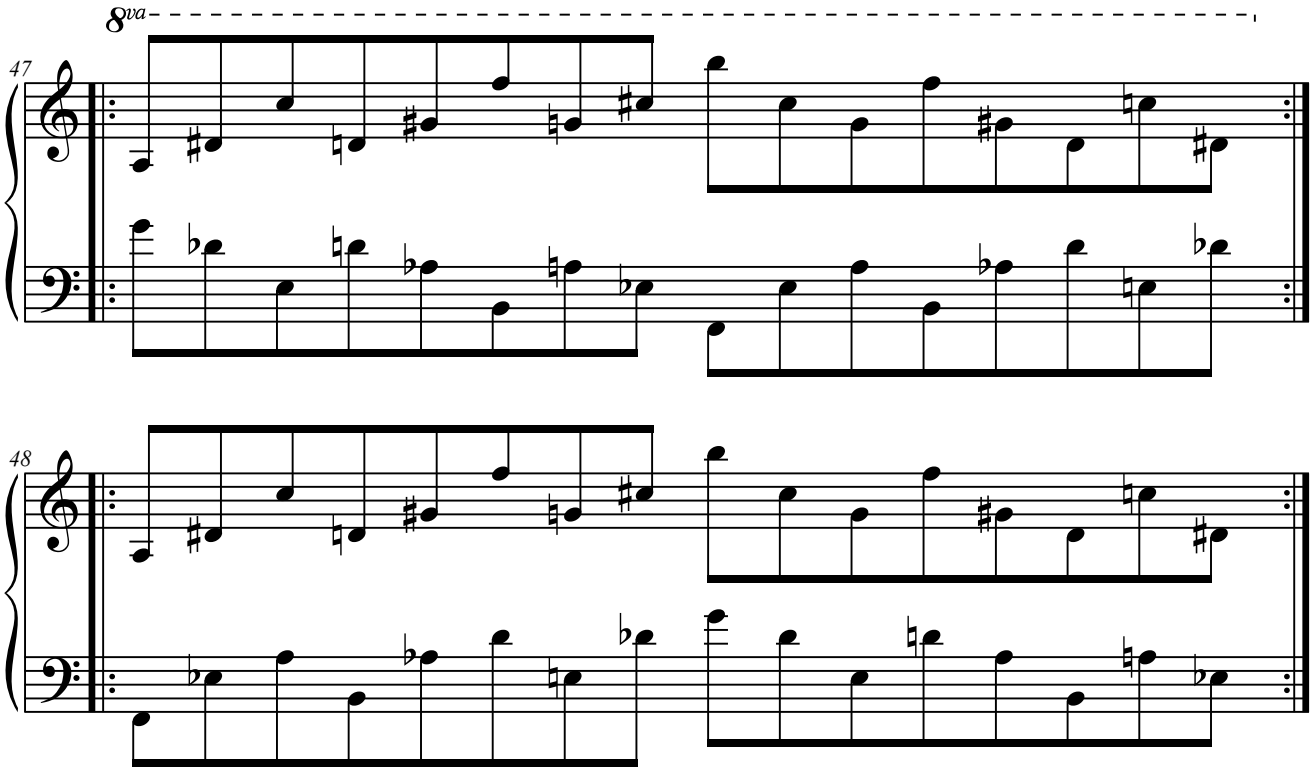

7.F.2.2. Elementos a distancia de 5.ª

7.F.2.2.1. F1+F4+F2.

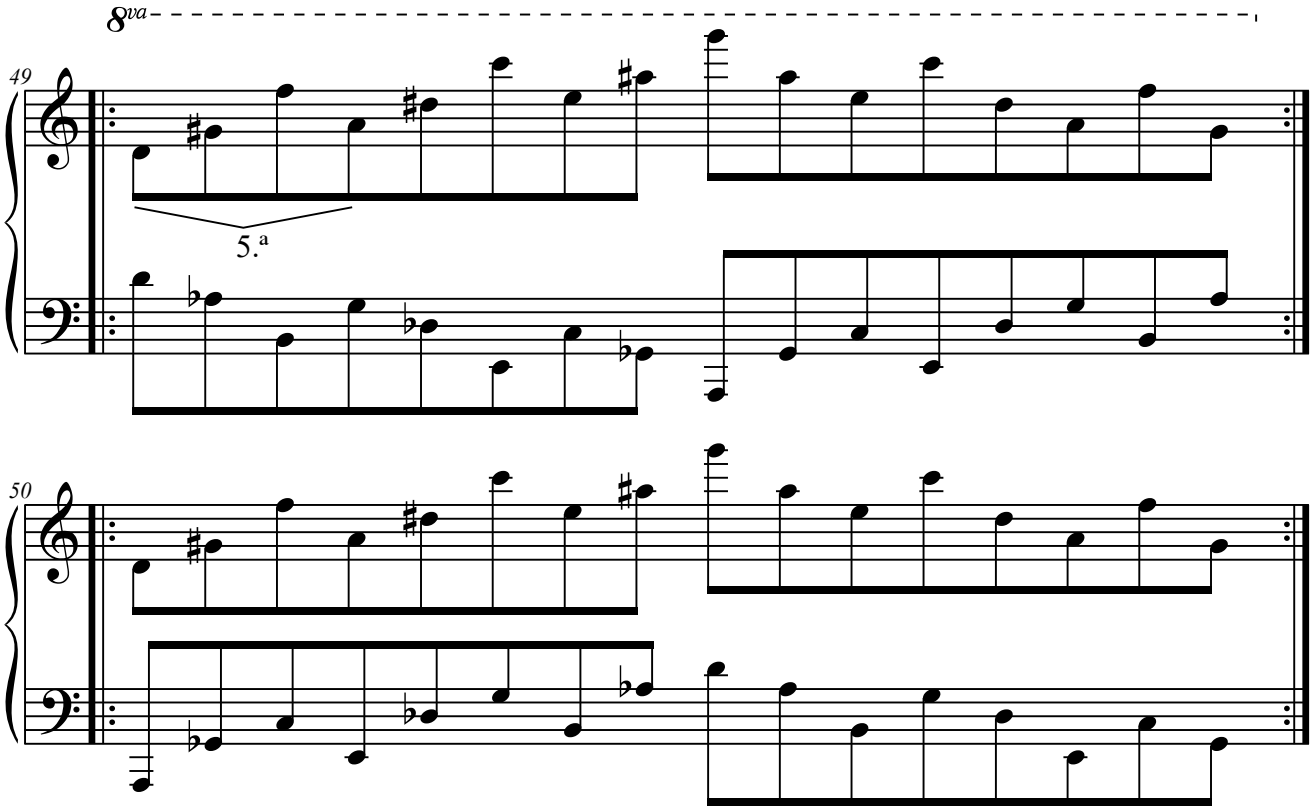

7.F.2.2.2. F3+F1+F4.

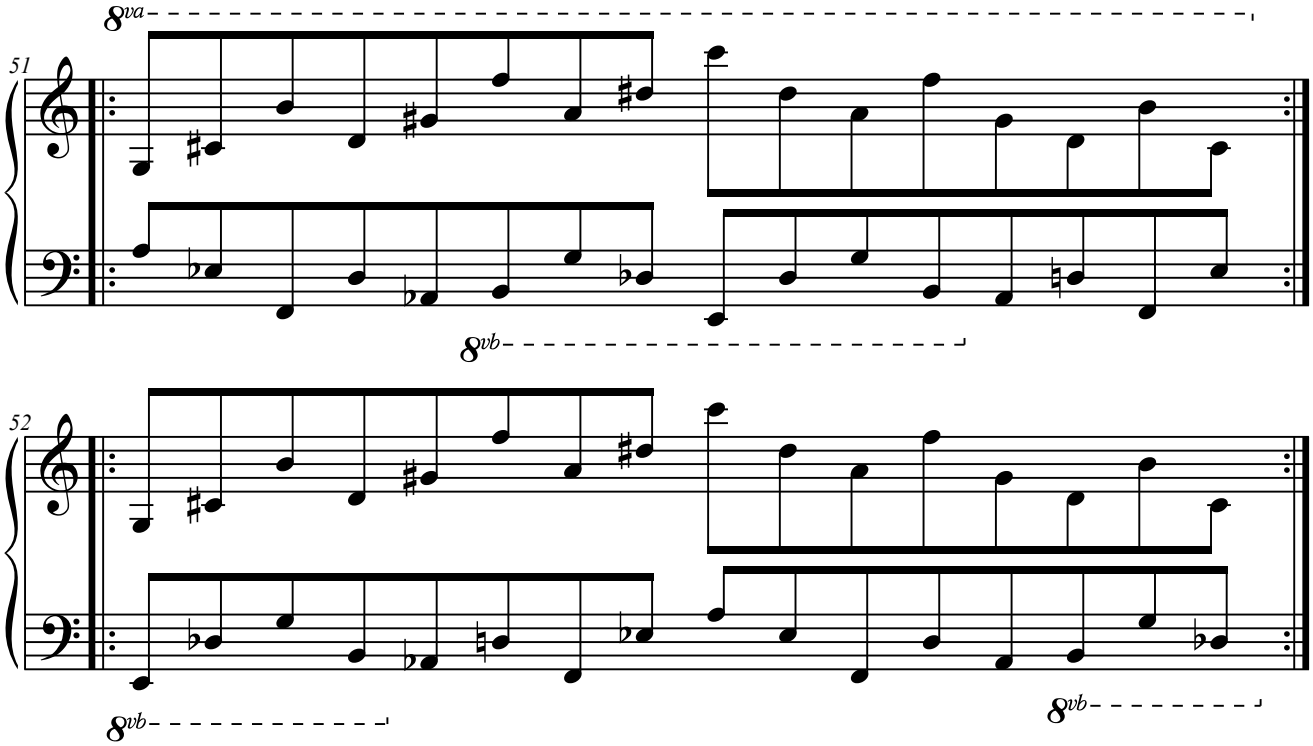

7.G. Columna G.

7.G.1. Con dos elementos.

7.G.1.1. Elementos a distancia de 8.ª

7.G.1.1.1. G1+G1(8.ª).

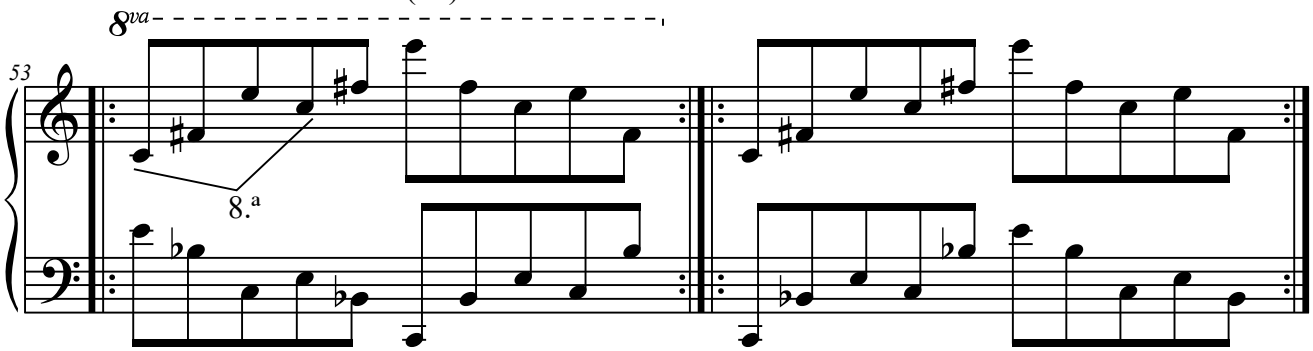

7.H. Columna H.

7.H.1. Con dos elementos.

7.H.1.1. Elementos a distancia de 8.ª

7.H.1.1.1. H1+H1(8.ª).

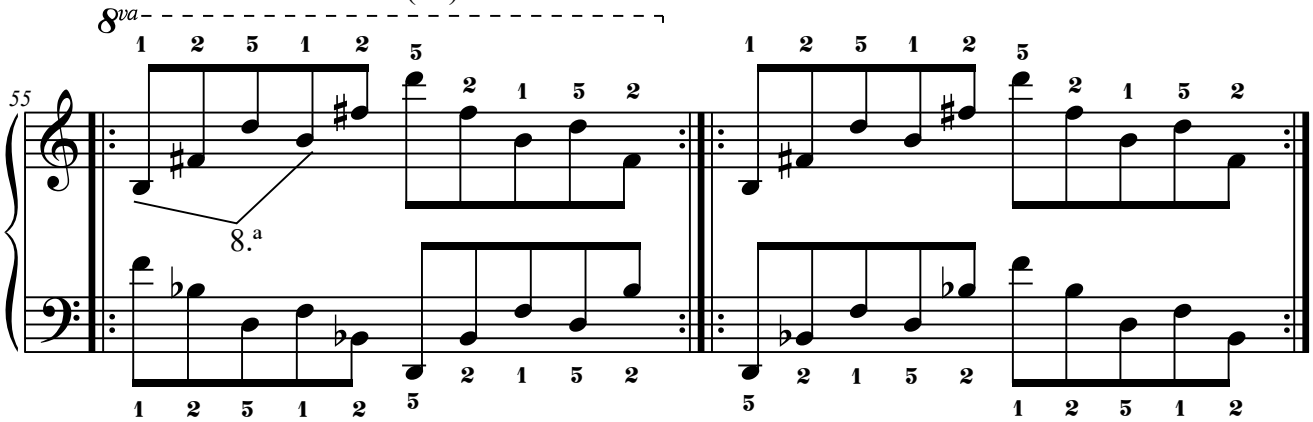

7.I-J. Columnas I-J.

7.I-J.1. Con dos elementos.

7.I-J.1.1. Elementos a distancia de 2.ª

7.I-J.1.1.1. J1+I2.

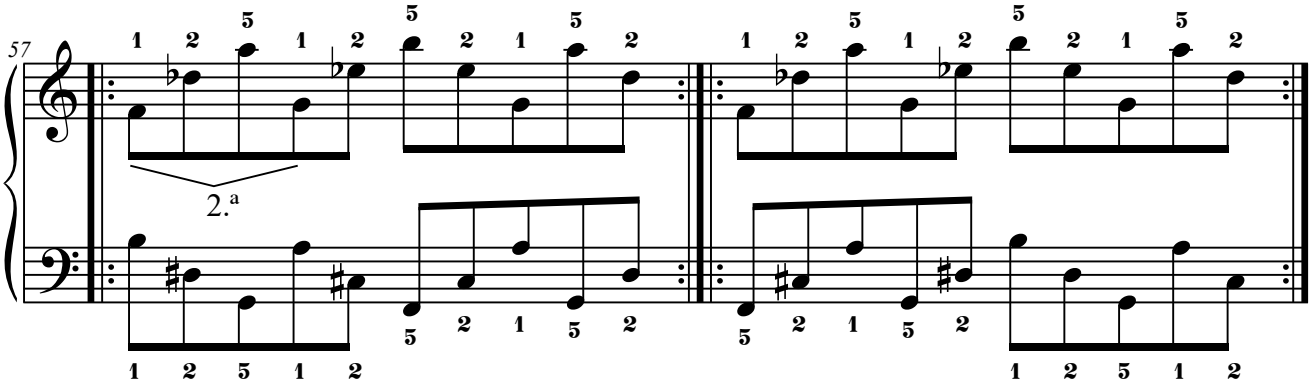

7.I-J.1.1.2. J2+I1.

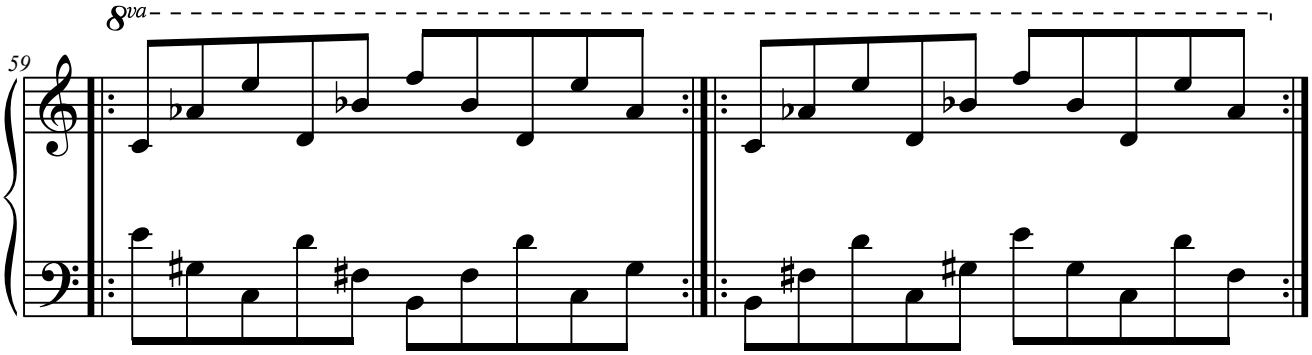

7.I-J.1.2. Elementos a distancia de 3.ª

7.I-J.1.2.1. I1+J1.

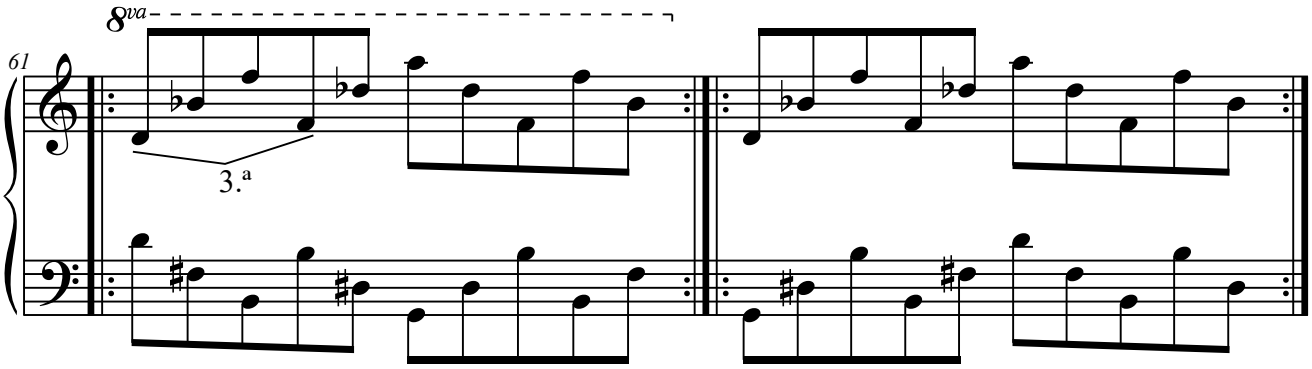

7.I-J.1.3. Elementos a distancia de 4.ª

7.I-J.1.3.1. I1+I2.

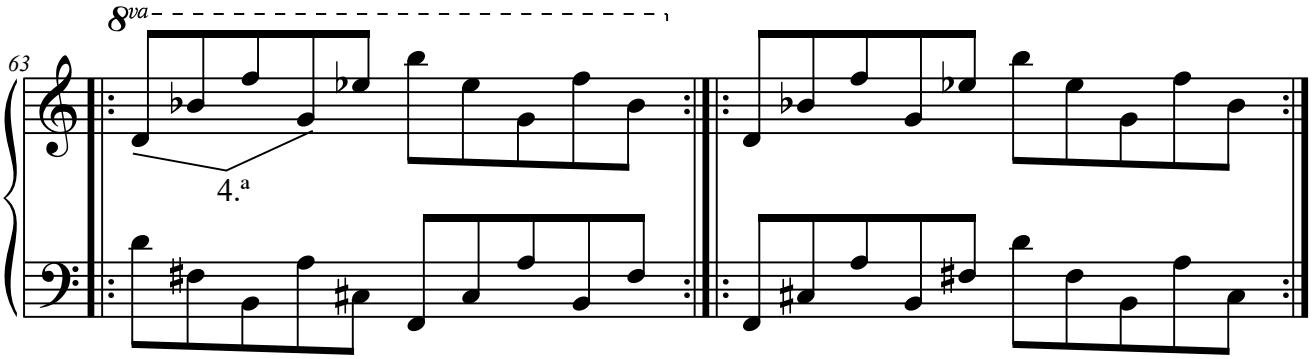

7.I-J.1.3.2. I2+J2.

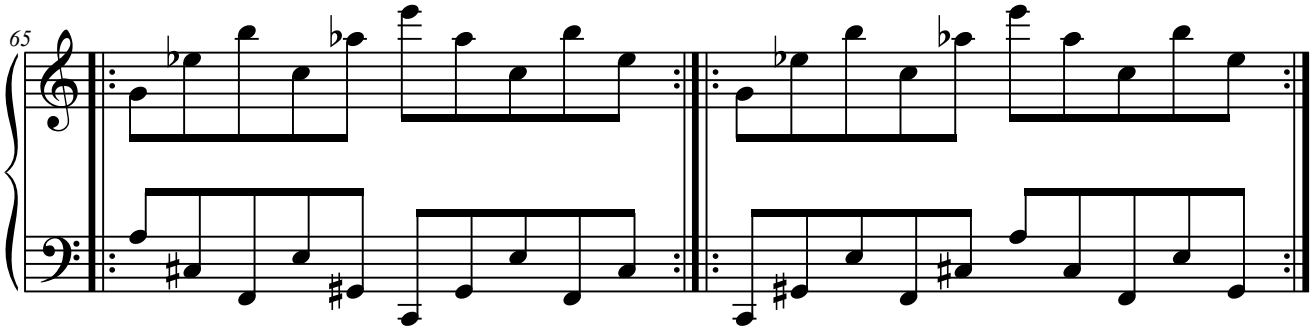

7.I-J.1.3.3. J2+J1.

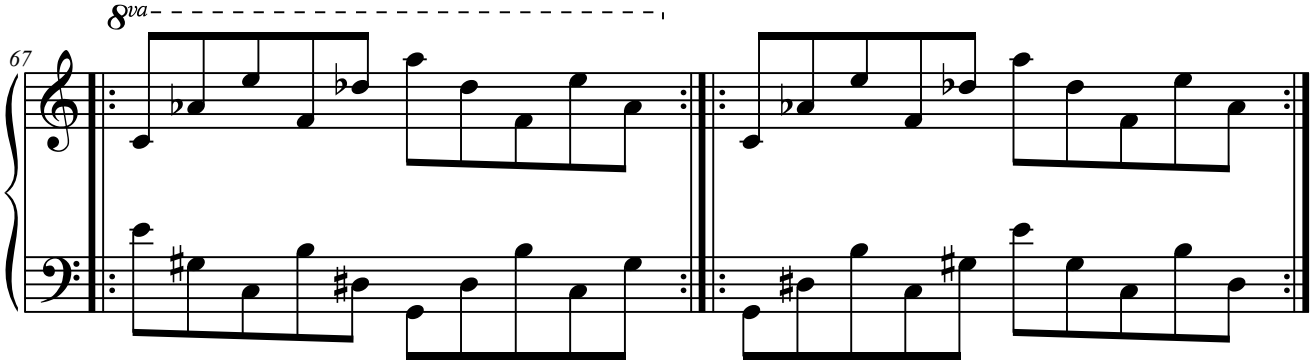

7.I-J.1.4. Elementos a distancia de 5.ª

7.I-J.1.4.1. J1+J2.

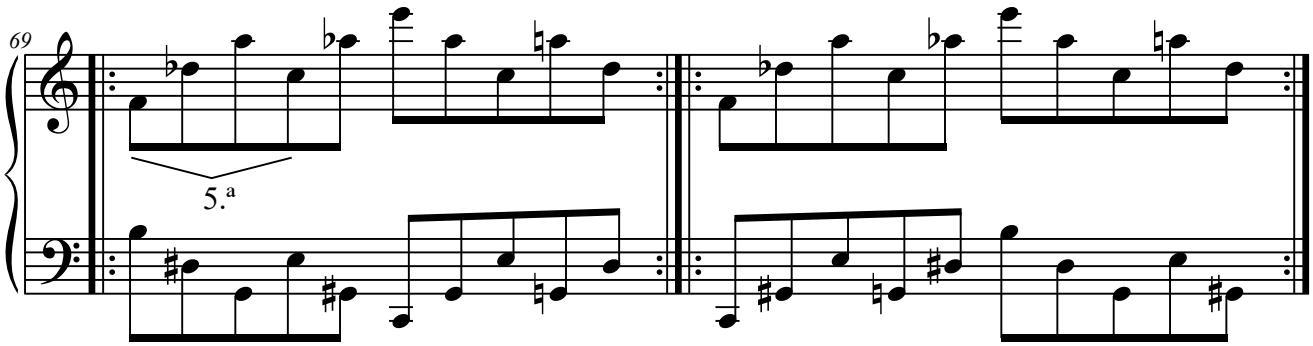

7.I-J.1.4.2. I2+I1.

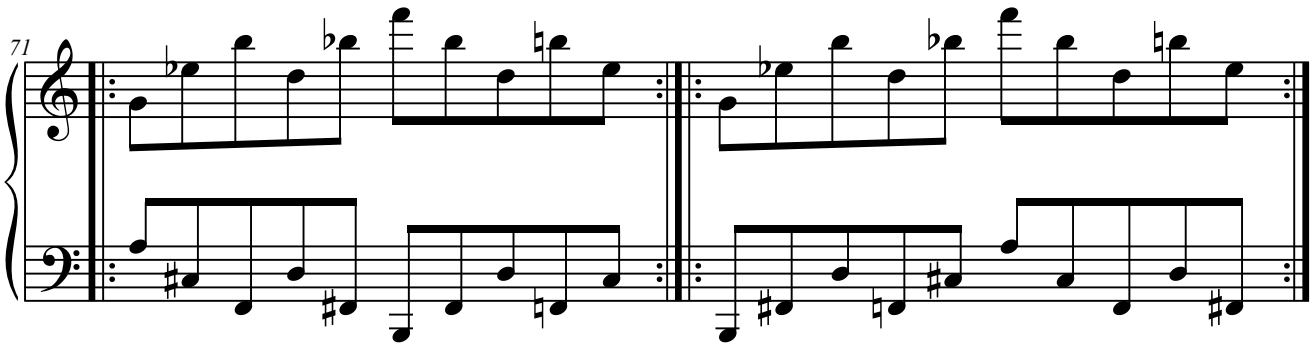

7.I-J.1.4.3. J2+I2.

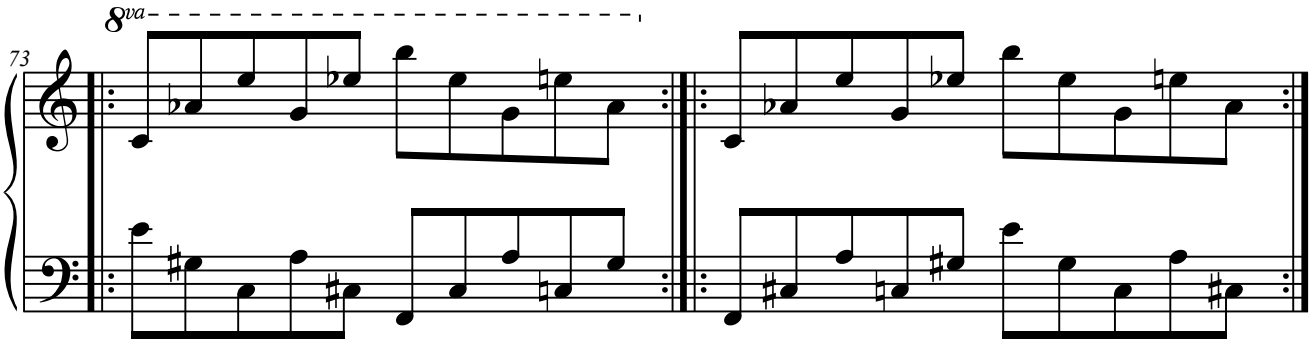

7.I-J.1.5. Elementos a distancia de 6.ª

7.I-J.1.5.1. J1+I1.

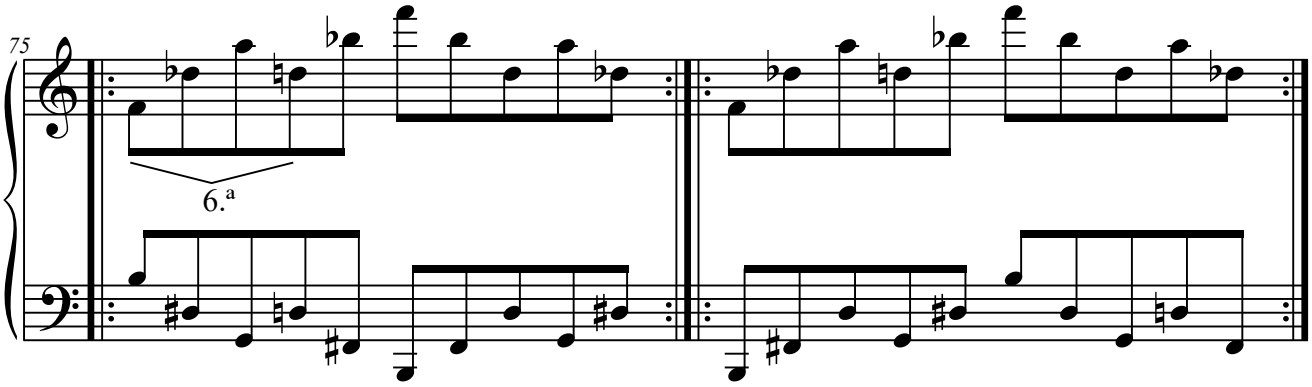

7.I-J.1.6. Elementos a distancia de 7.ª

7.I-J.1.6.1. I1+J2.

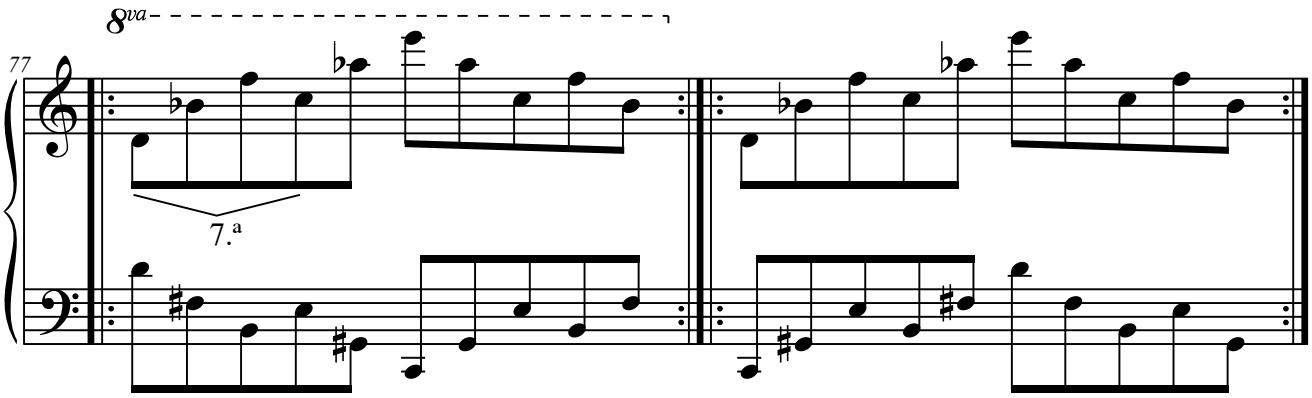

7.I-J.1.6.2. I2+J1.

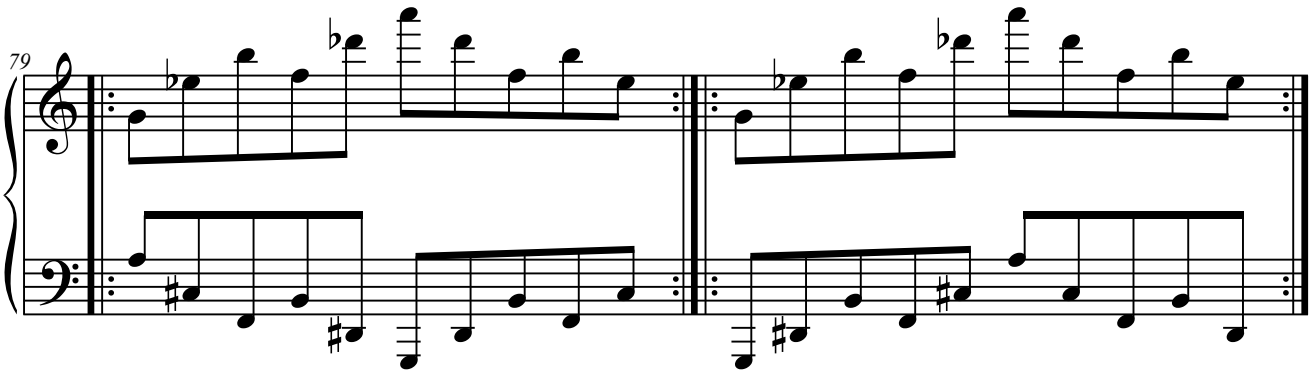

7.I-J.1.7. Elementos a distancia de 8.ª

7.I-J.1.7.1. I1+I1(8.ª)

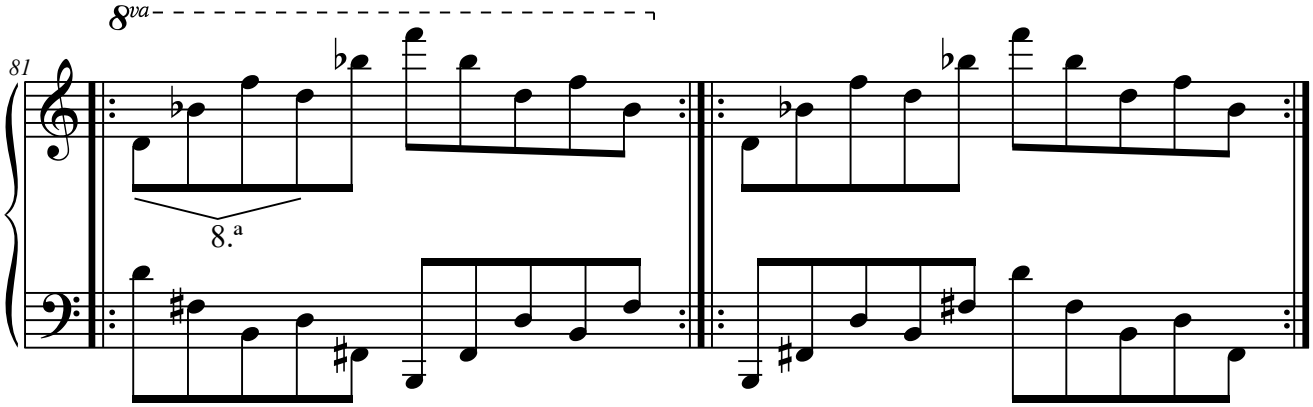

7.I-J.1.7.2. J1+J1(8.ª)

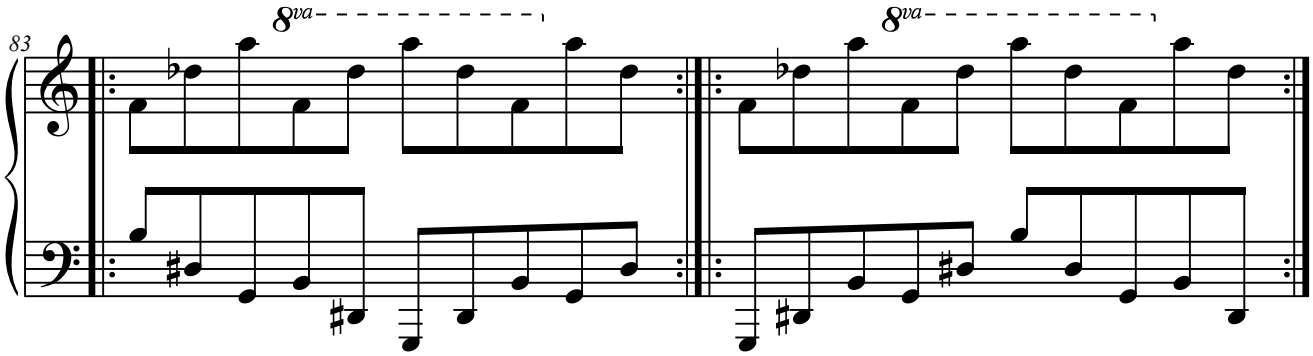

7.I-J.1.7.3. I2+I2(8.ª)

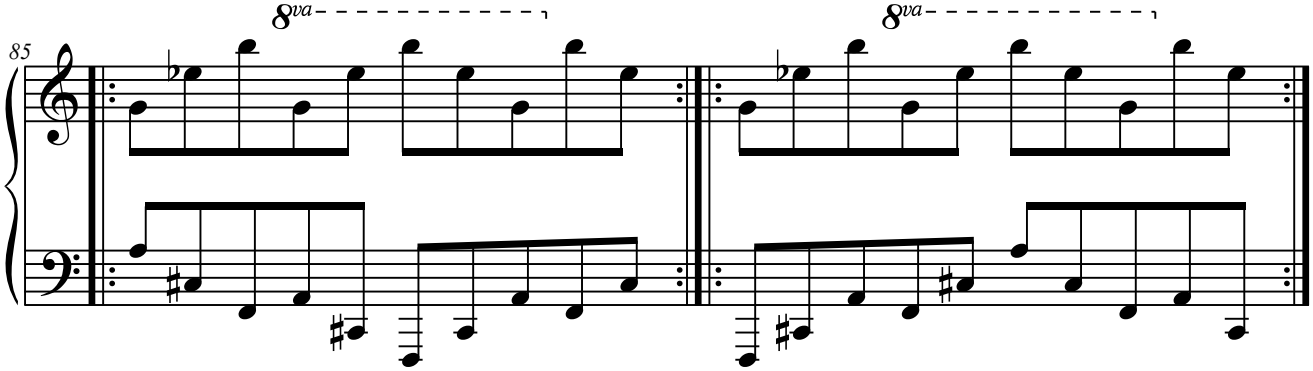

7.I-J.1.7.4. J2+J2(8.ª)

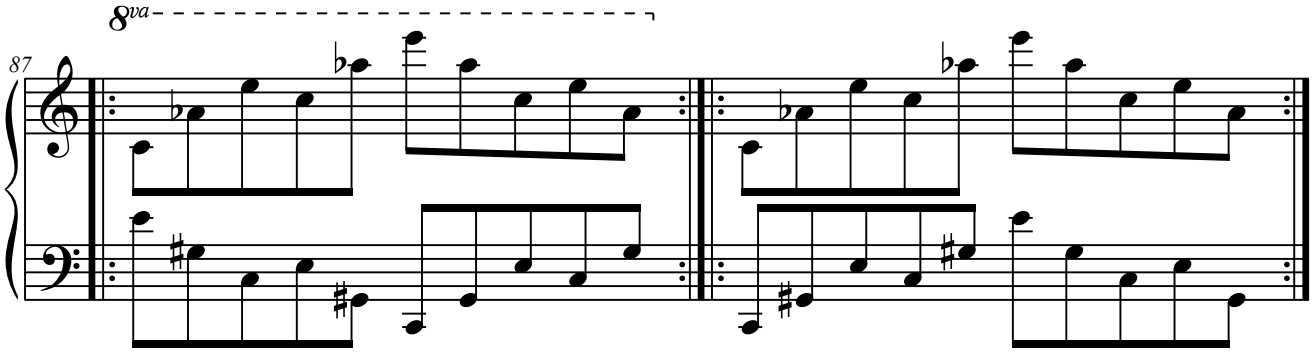

7.I-J.1.8. Elementos a distancia de 9.ª

7.I-J.1.8.1. J1+I2(8.ª).

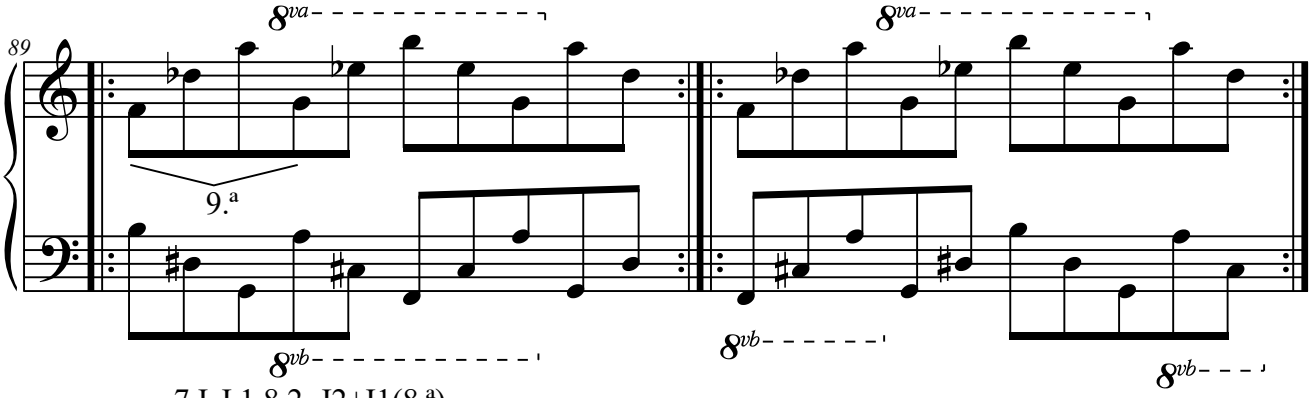

7.I-J.1.8.2. J2+I1(8.ª).

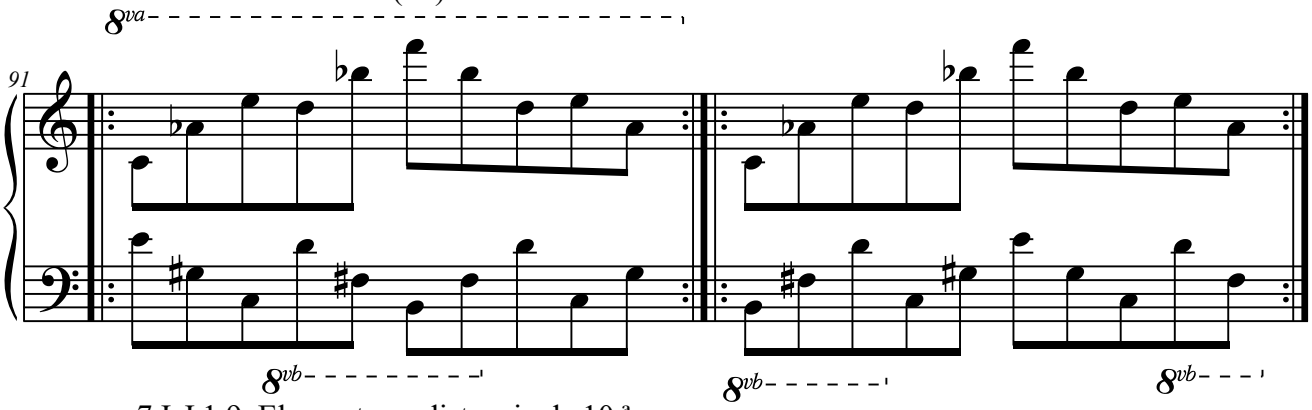

7.I-J.1.9. Elementos a distancia de 10.ª

7.I-J.1.9.1. I1+J1(8.ª).

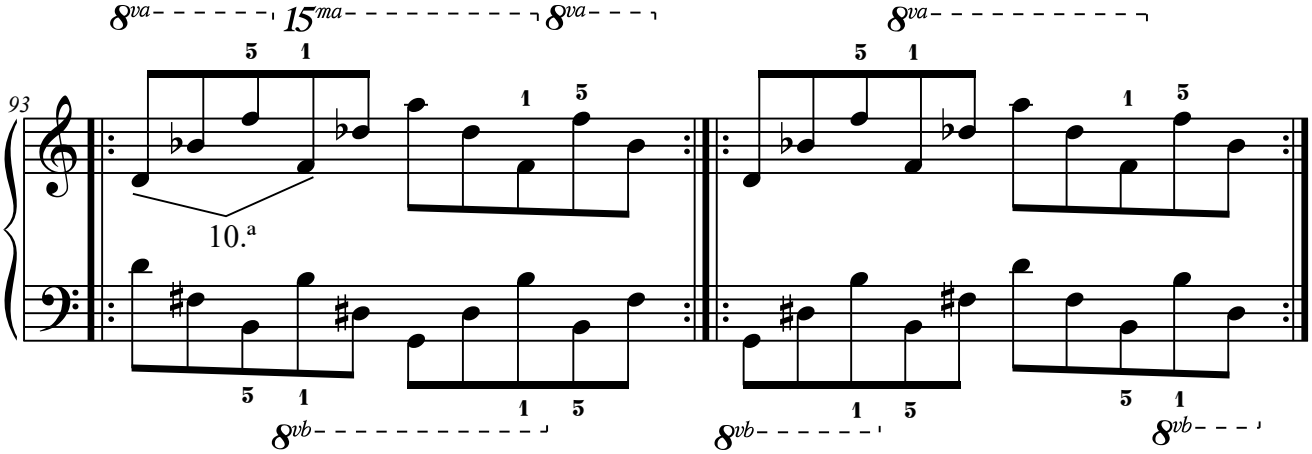

7.I-J.1.10. Elementos a distancia de 11.ª

7.I-J.1.10.1. I1+I2(8.ª).

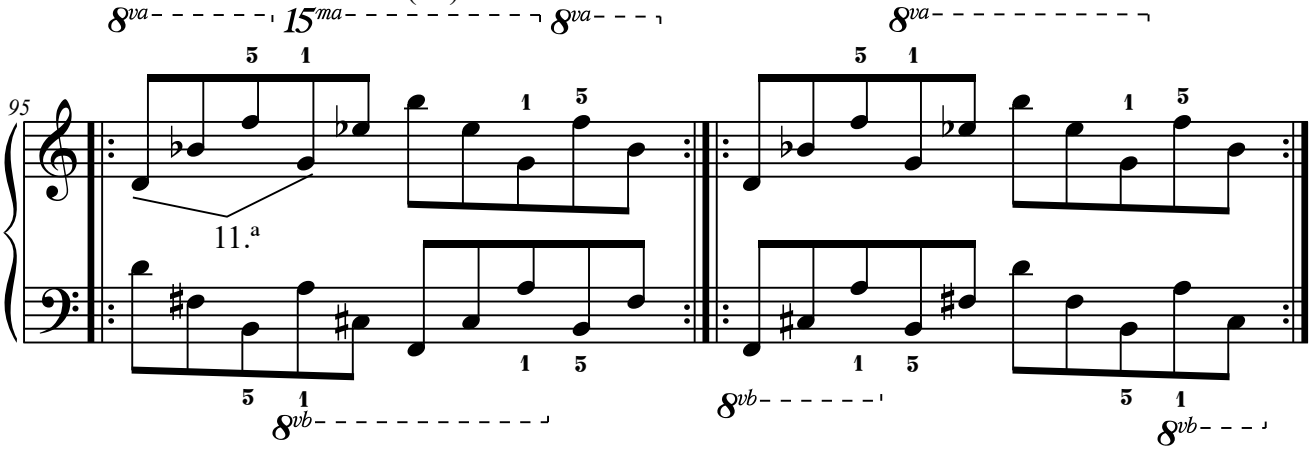

7.I-J.1.10.2. I2+J2(8.ª).

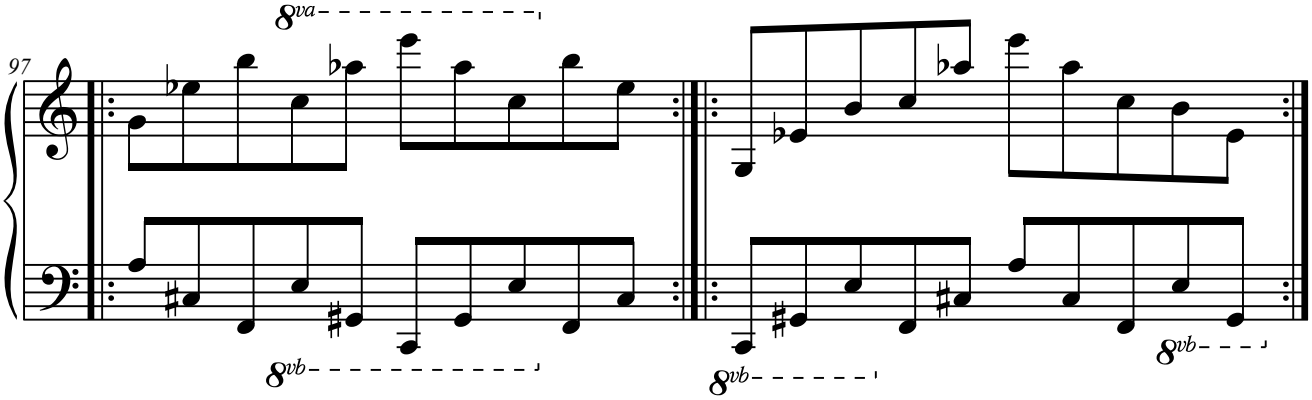

7.I-J.1.10.3. J2+J1(8.ª).

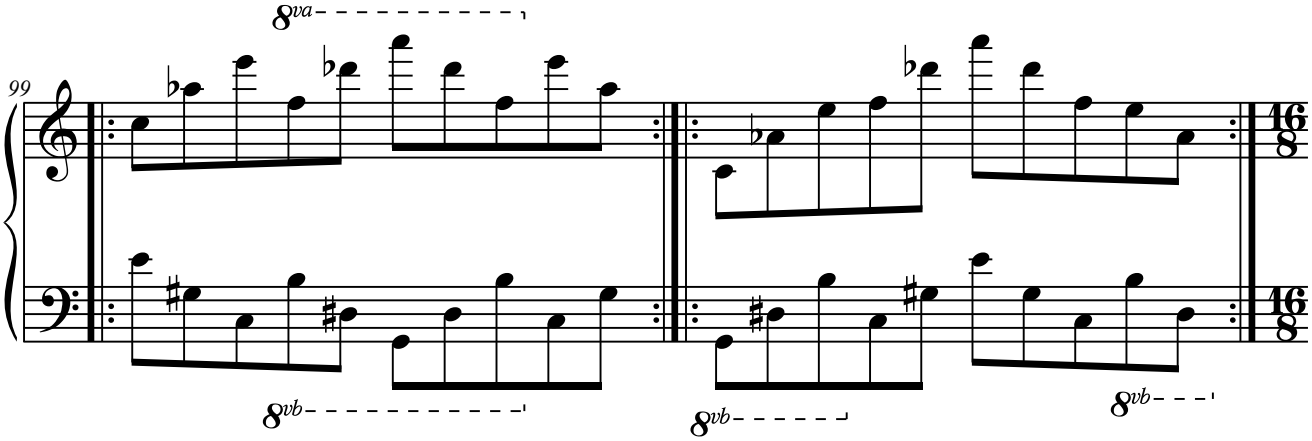

7.I-J.2. Con tres elementos.

7.I-J.2.1. Elementos a distancia de 4.ª

7.I-J.2.1.1. I1+I2+J2.

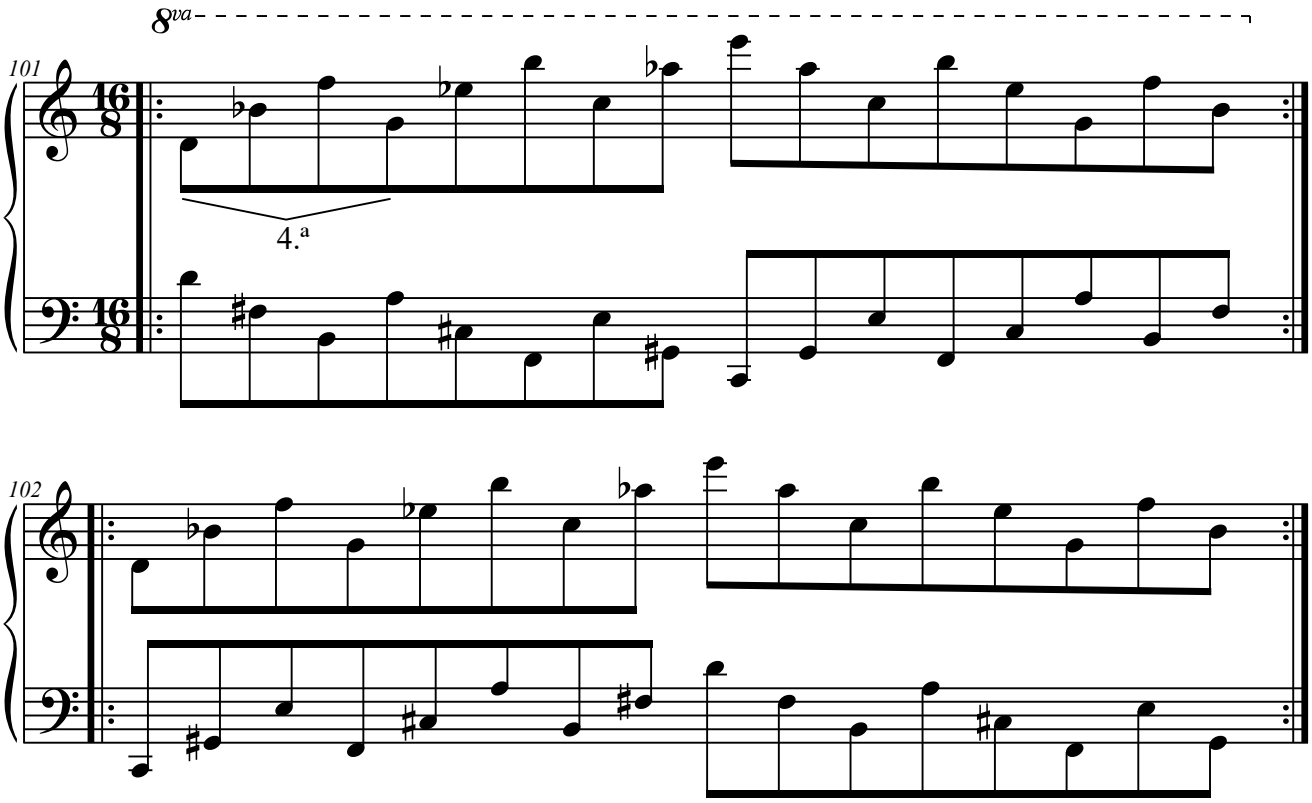

7.I-J.2.1.2. I2+J2+J1.

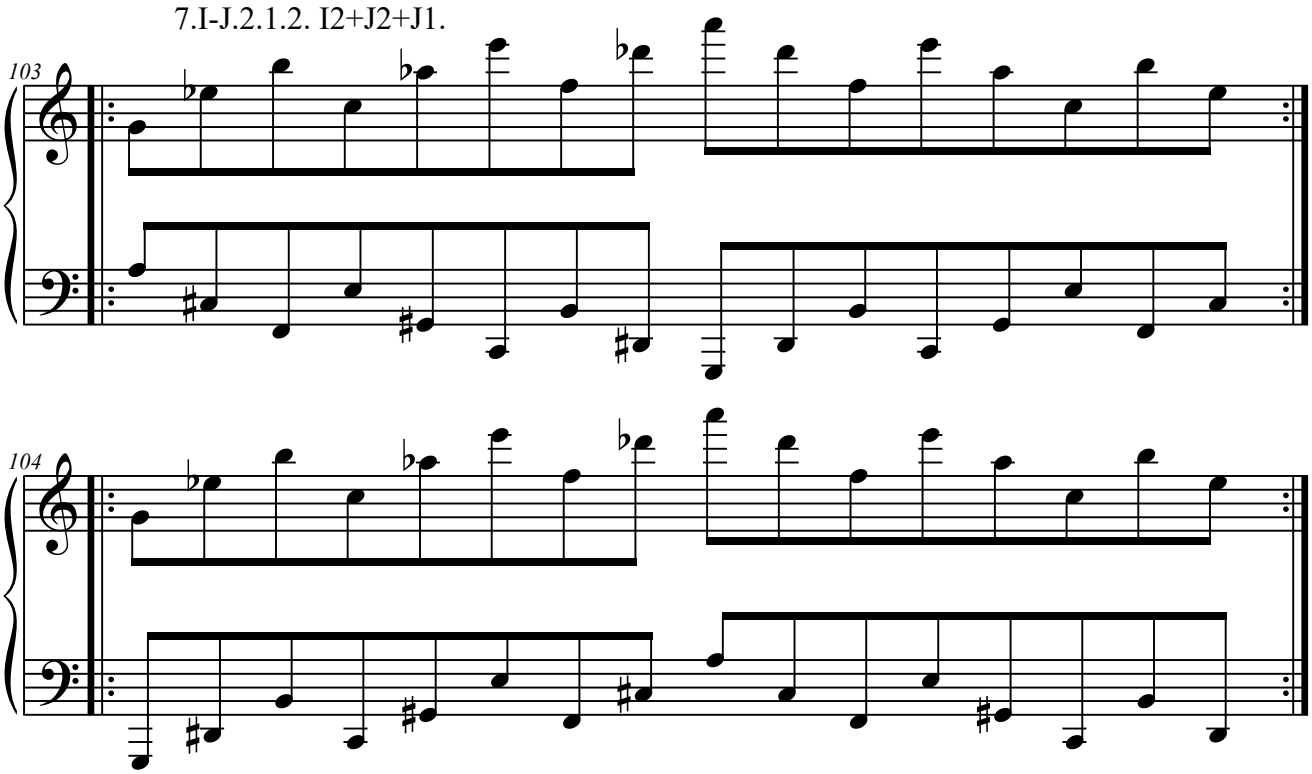

7.I-J.2.2. Elementos a distancia de 5.ª

7.I-J.2.2.1. J1+J2+I2.

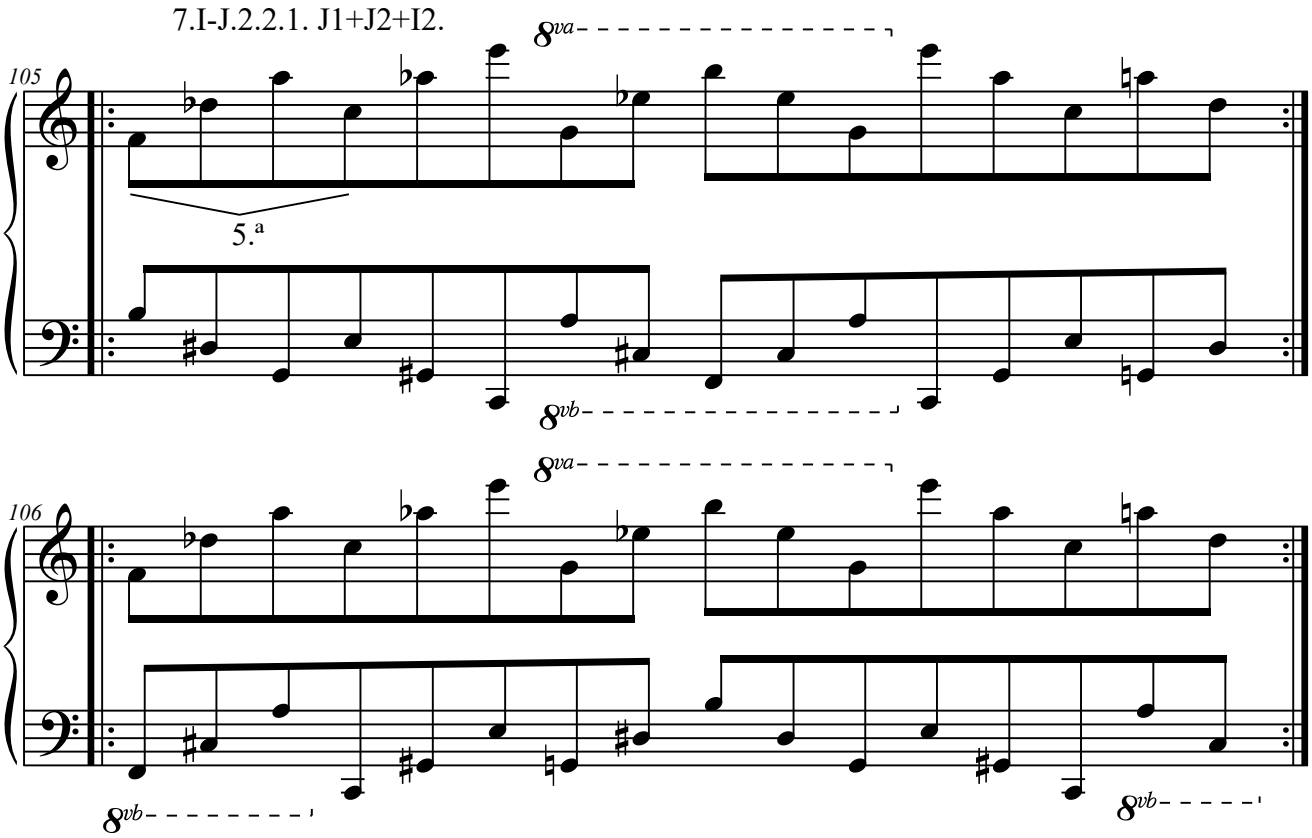

7.I-J.2.2.2. J2+I2+I1.

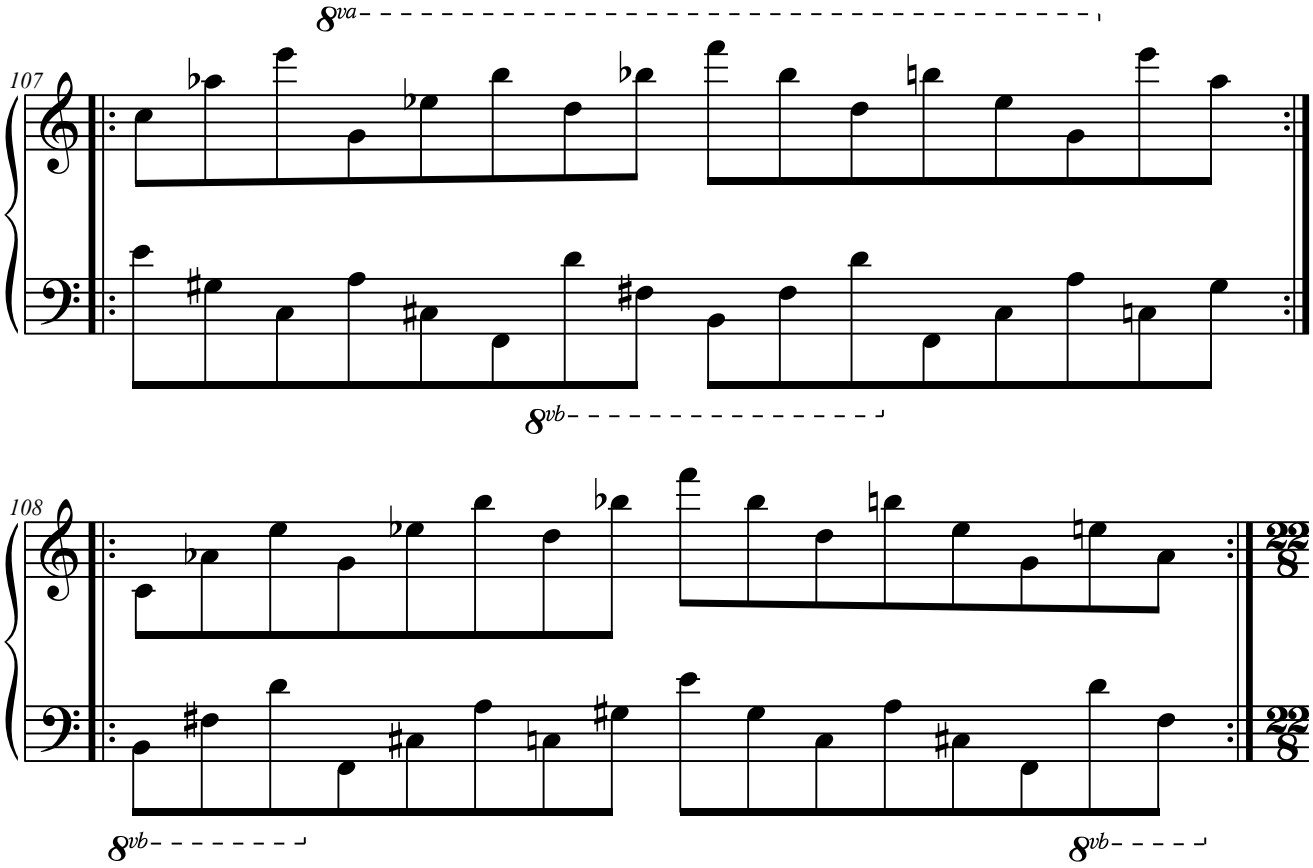

7.I-J.3. Con cuatro elementos.

7.I-J.3.1. Elementos a distancia de 4.ª

7.I-J.3.1.1. I1+I2+J2+J1.

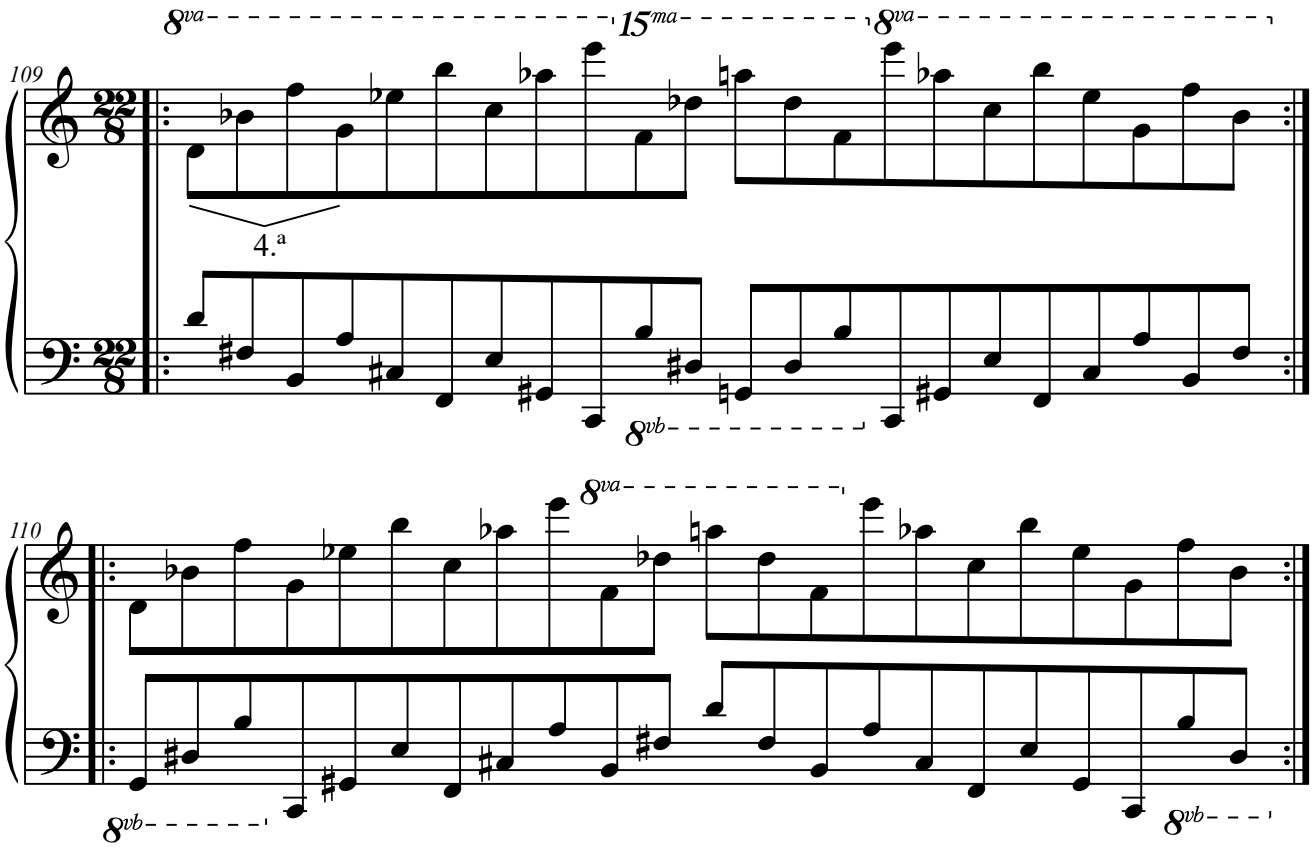

7.I-J.3.2. Elementos a distancia de 5.ª

7.I-J.3.2.1. J1+J2+I2+I1.

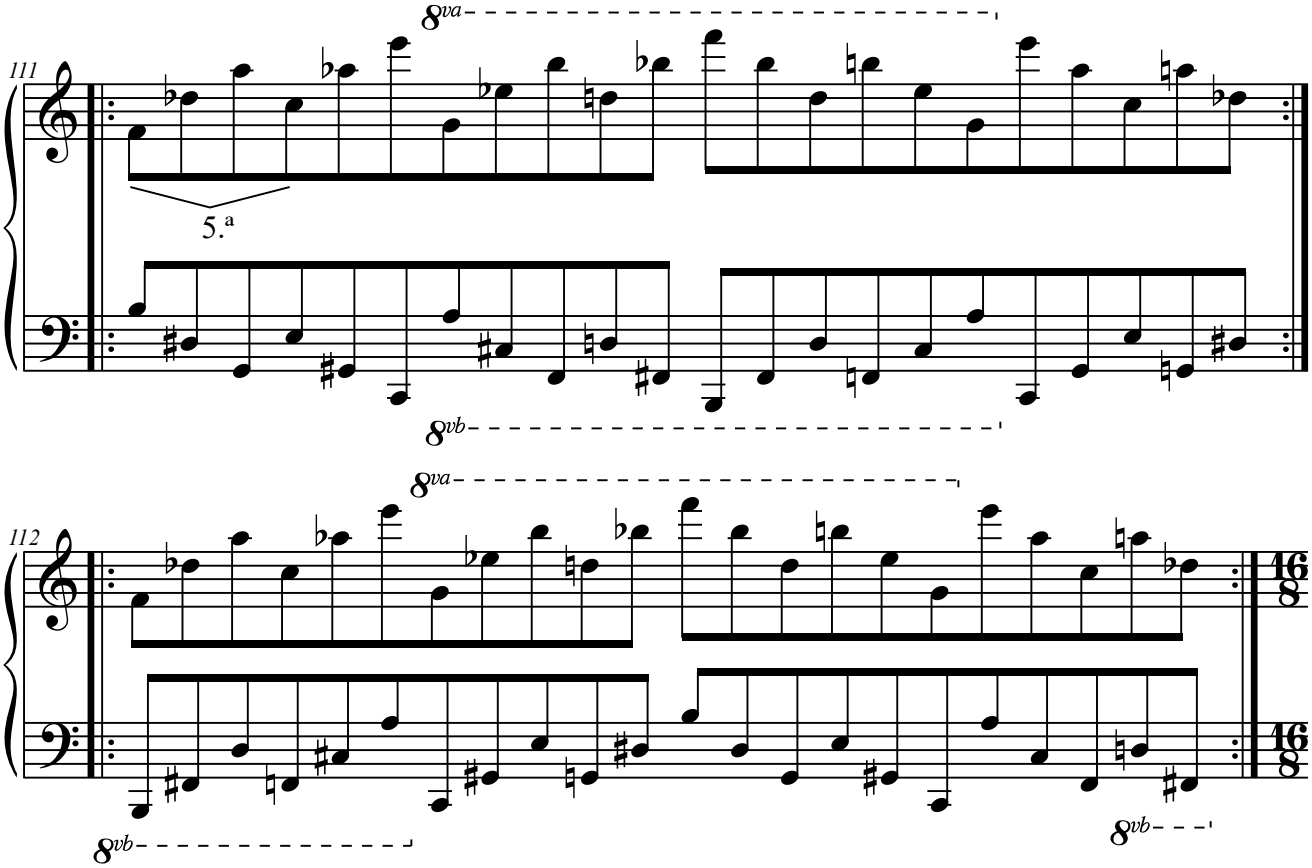

7.K. Columna K.

7.K.1. Con dos elementos.

7.K.1.1. Elementos a distancia de 2.ª

7.K.1.1.1. K2+K3.

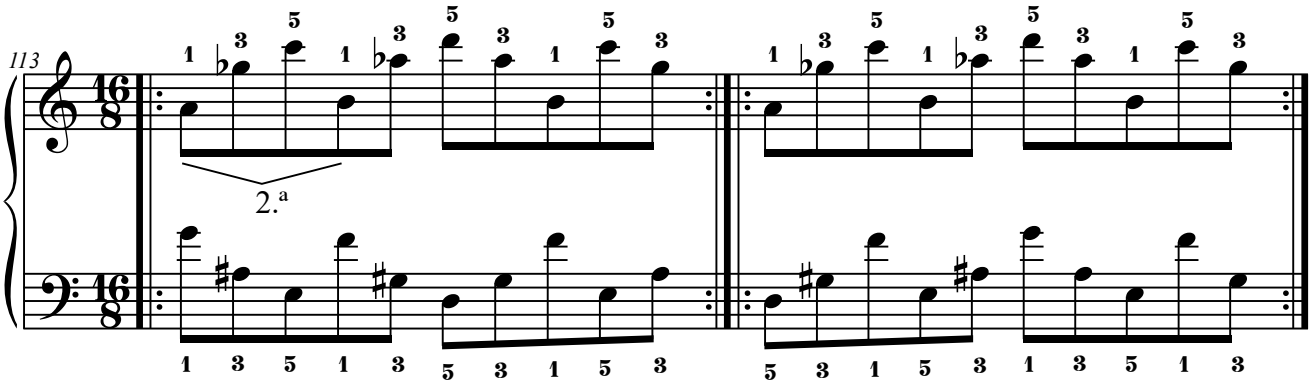

7.K.1.2. Elementos a distancia de 4.ª

7.K.1.2.1. K1+K2.

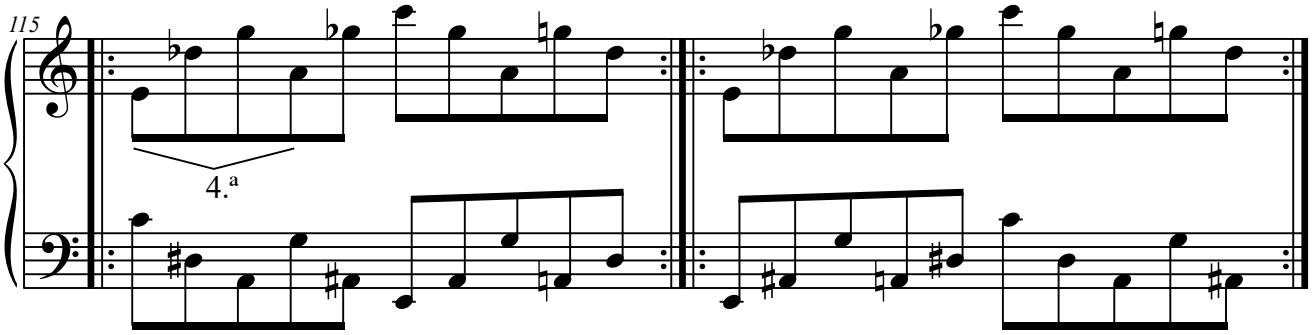

7.K.1.2.2. K3+K1.

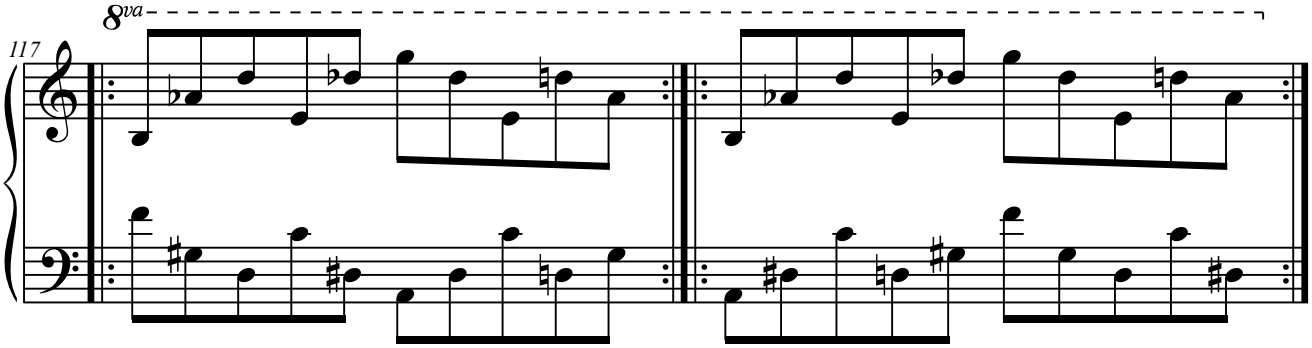

7.K.1.3. Elementos a distancia de 5.ª

7.K.1.3.1. K1+K3.

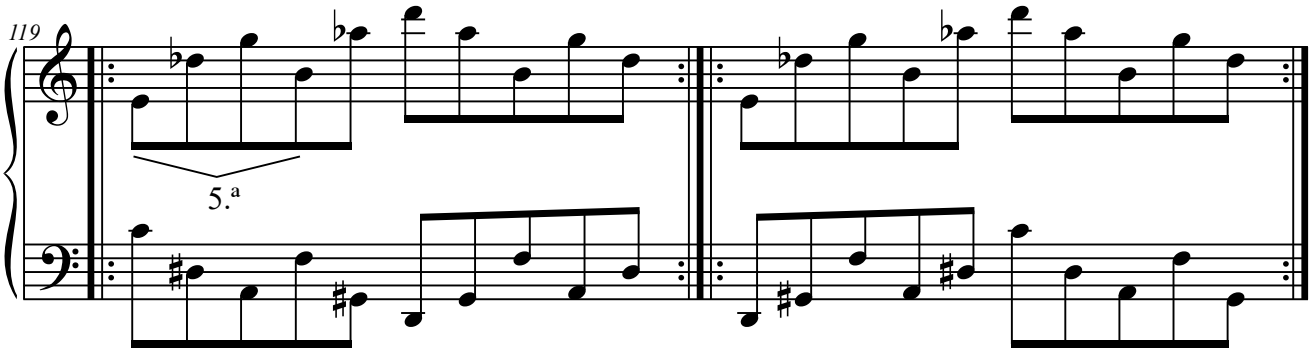

7.K.1.3.2. K2+K1.

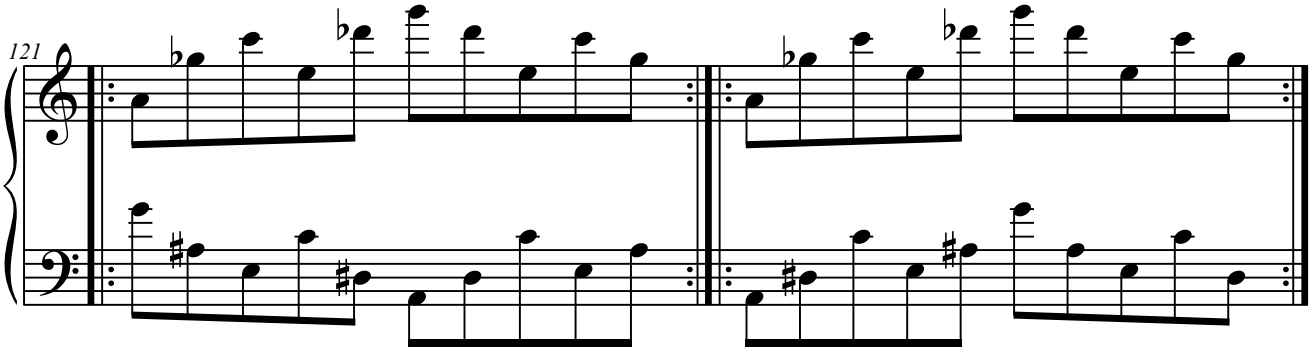

7.K.1.4. Elementos a distancia de 8.ª

7.K.1.4.1. K1+K1(8.ª).

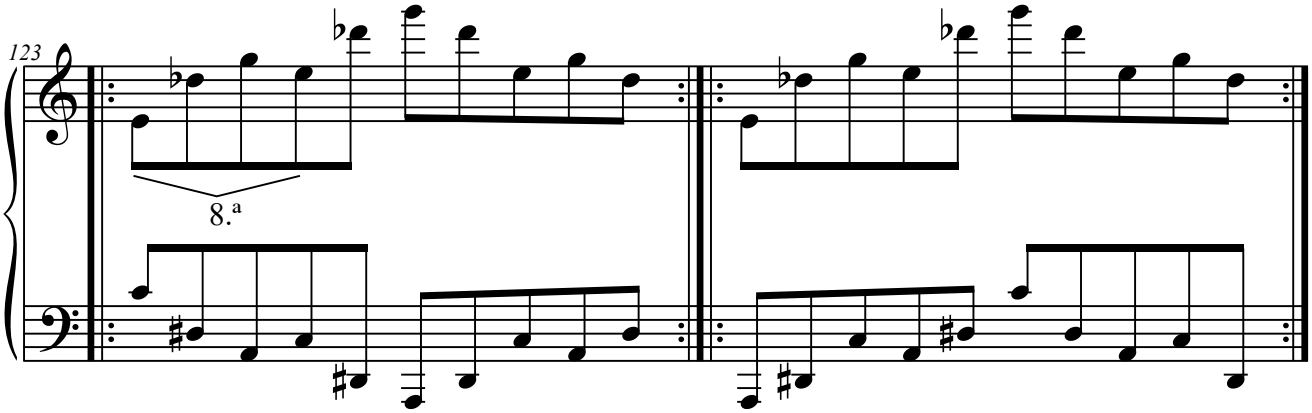

7.K.1.4.2. K2+K2(8.ª).

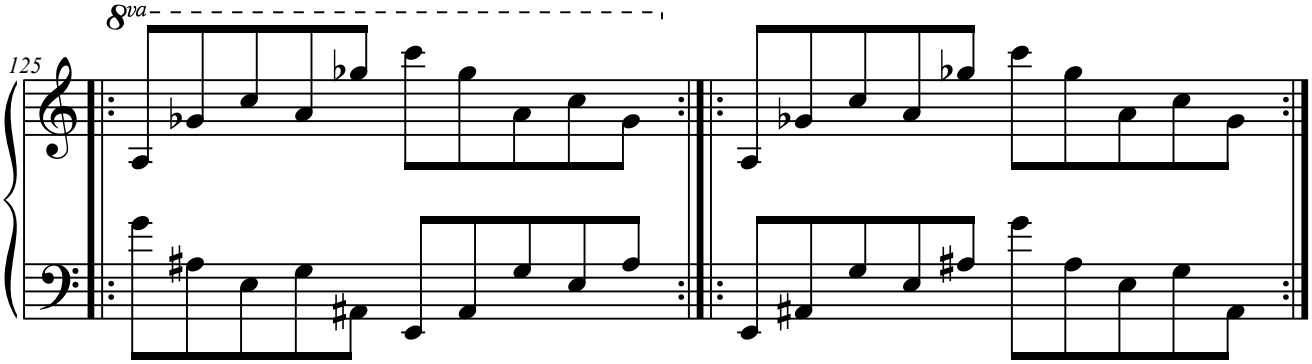

7.K.1.4.3. K3+K3(8.ª).

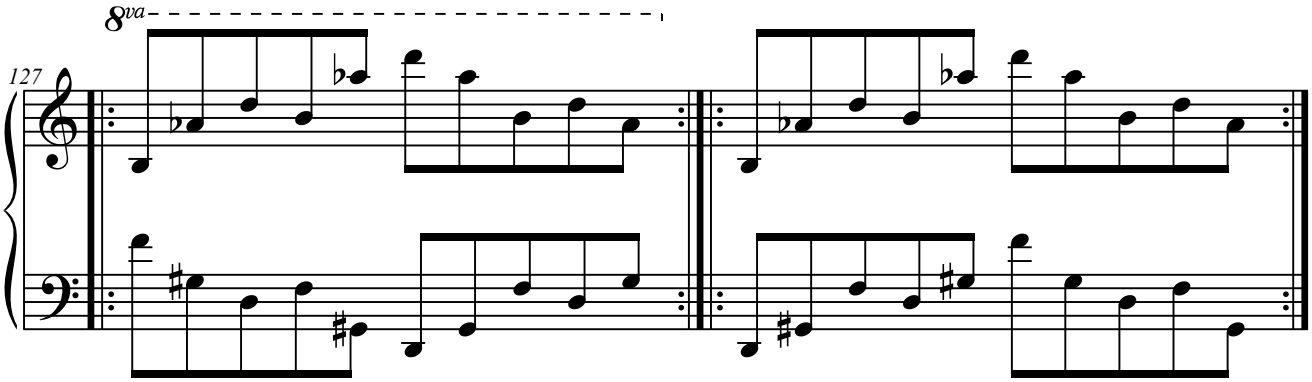

7.K.1.5. Elementos a distancia de 9.ª

7.K.1.5.1. K2+K3(8.ª).

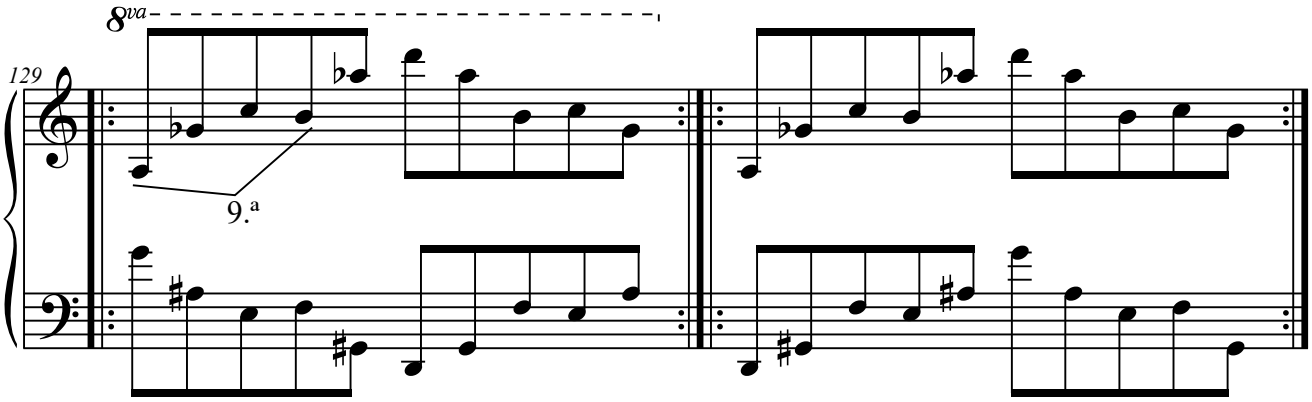

7.K.1.6. Elementos a distancia de 11.ª

7.K.1.6.1. K1+K2(8.ª).

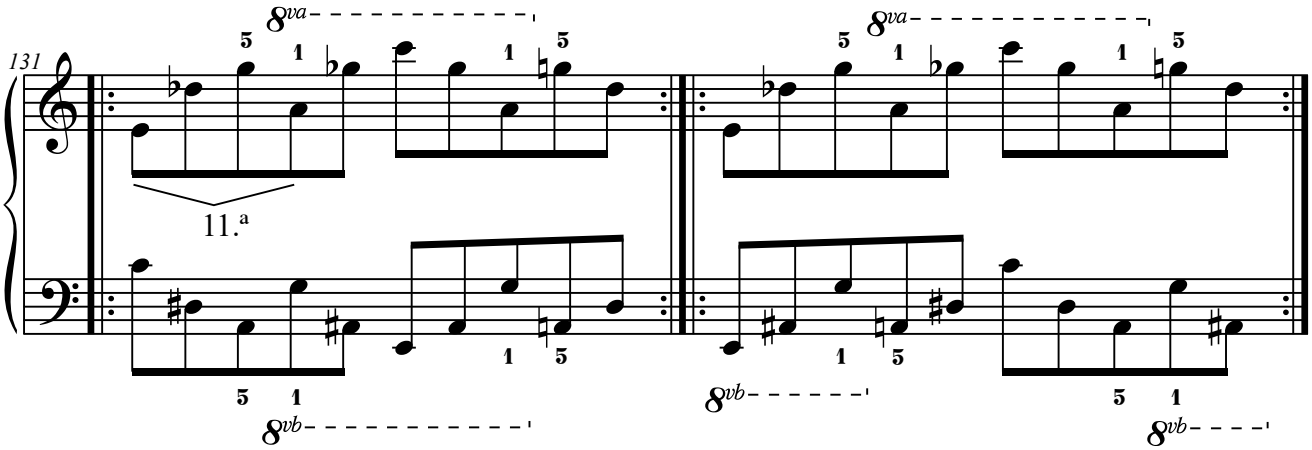

7.K.1.6.2. K3+K1(8.ª).

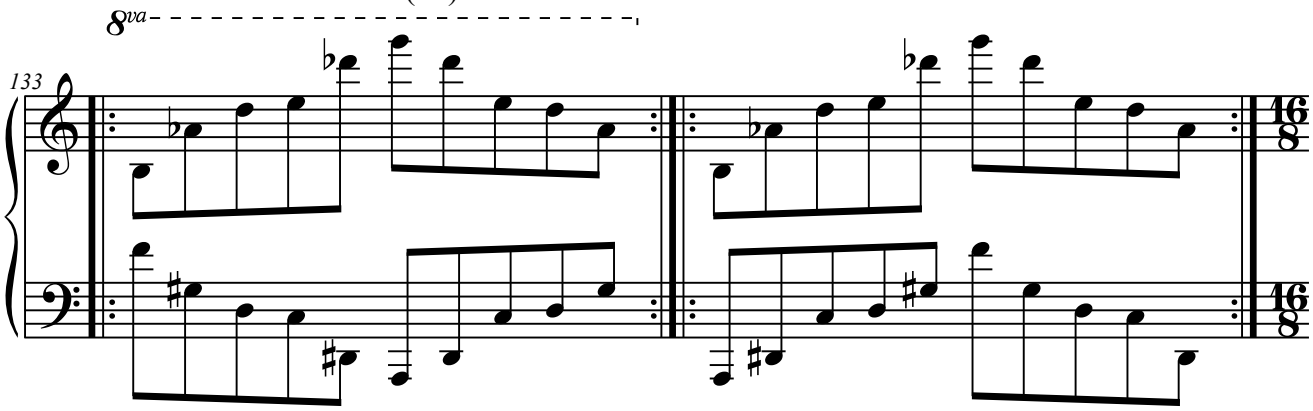

7.K.2. Con tres elementos.

7.K.2.1. Elementos a distancia de 4.ª

7.K.2.1.1. K3+K1+K2.

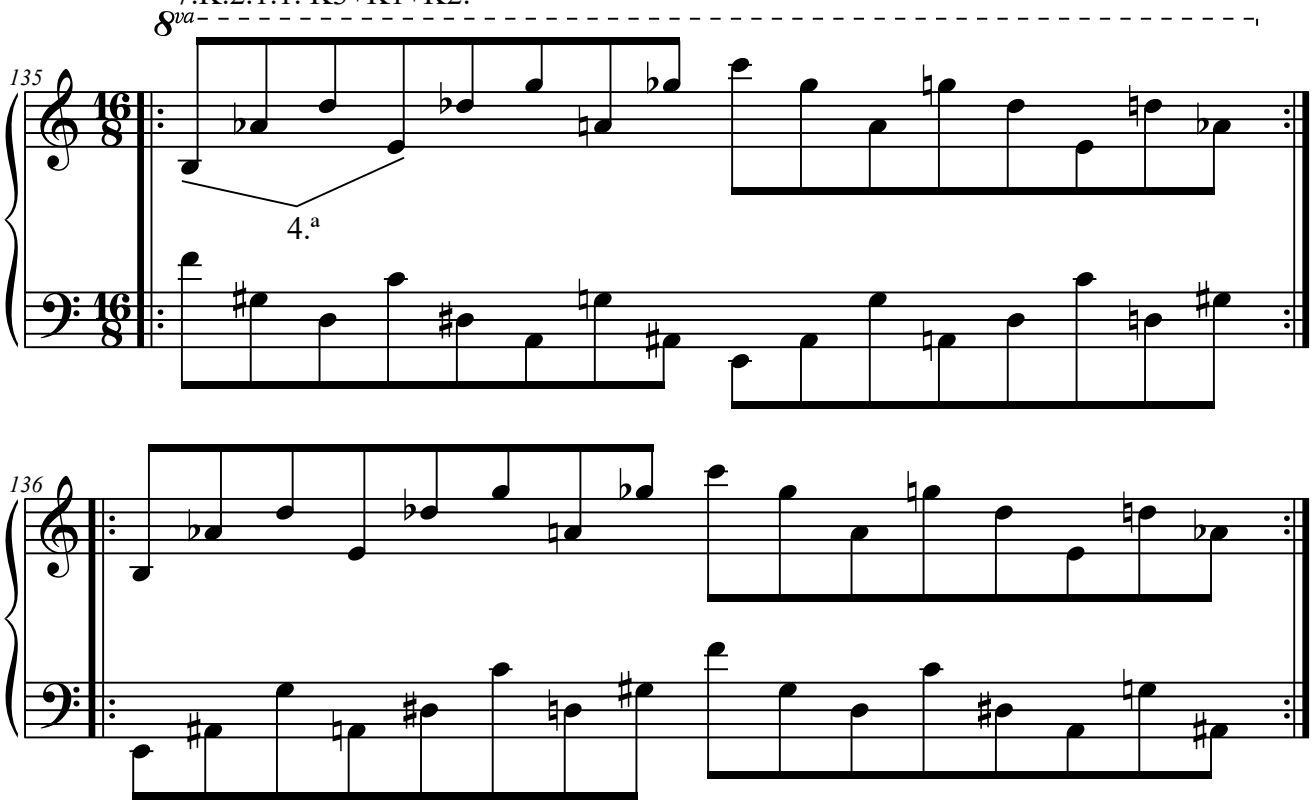

7.K.2.2. Elementos a distancia de 5.ª

7.K.2.2.1. K2+K1+K3.

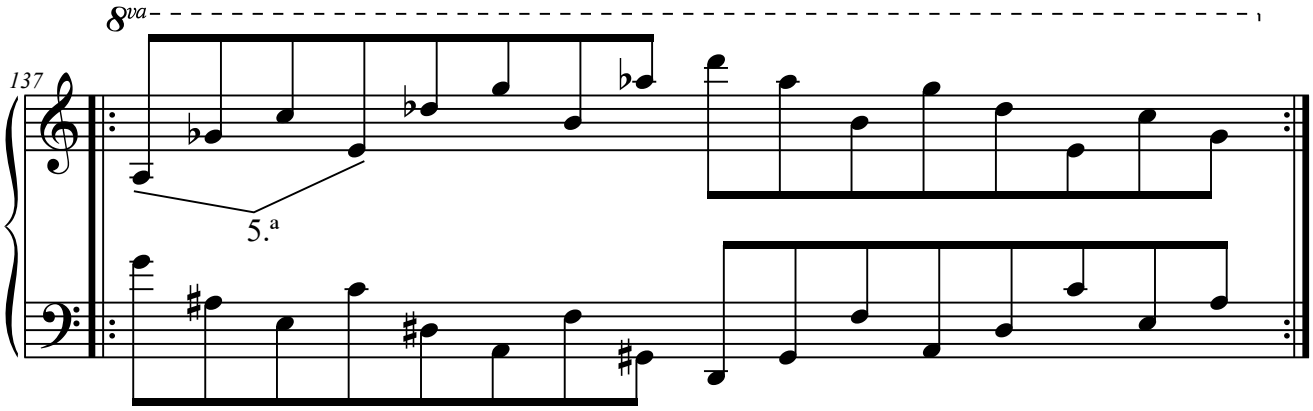

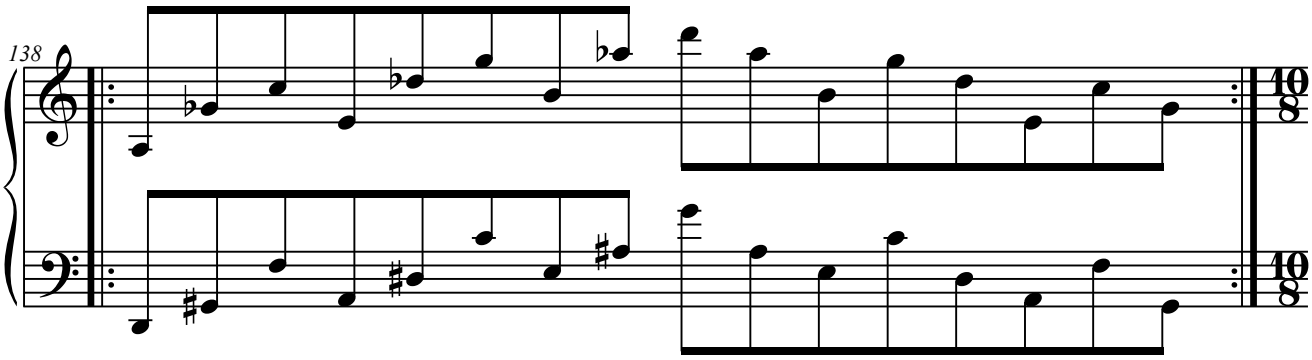

7.L. Columna L.

7.L.1. Con dos elementos.

7.L.1.1. Elementos a distancia de 4.ª

7.L.1.1.1. L2+L1.

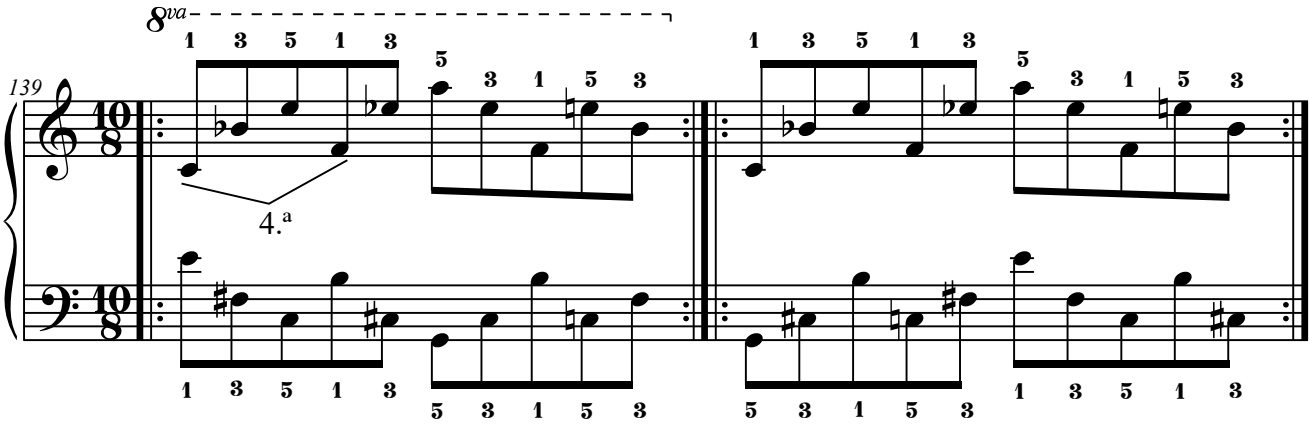

7.L.1.2. Elementos a distancia de 5.ª

7.L.1.2.1. L1+L2.

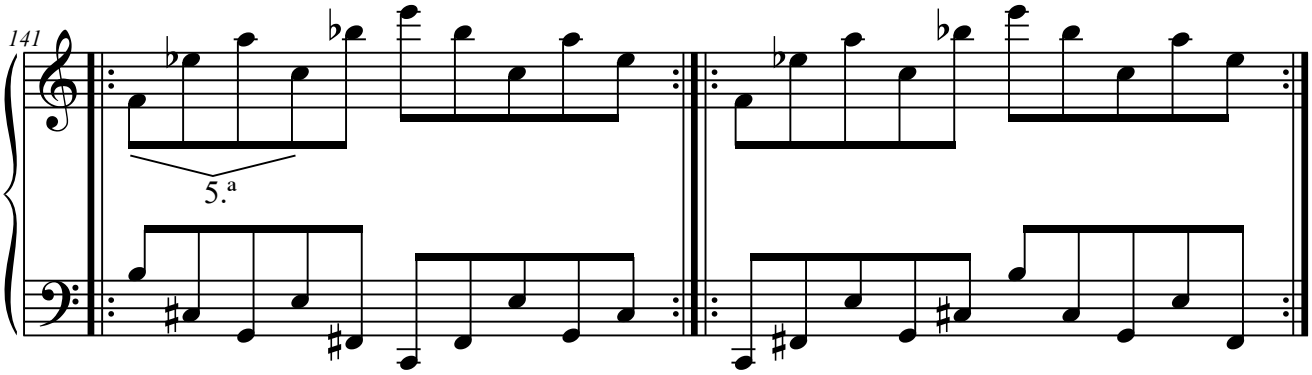

7.L.1.3. Elementos a distancia de 8.ª

7.L.1.3.1. L1+L1(8.ª).

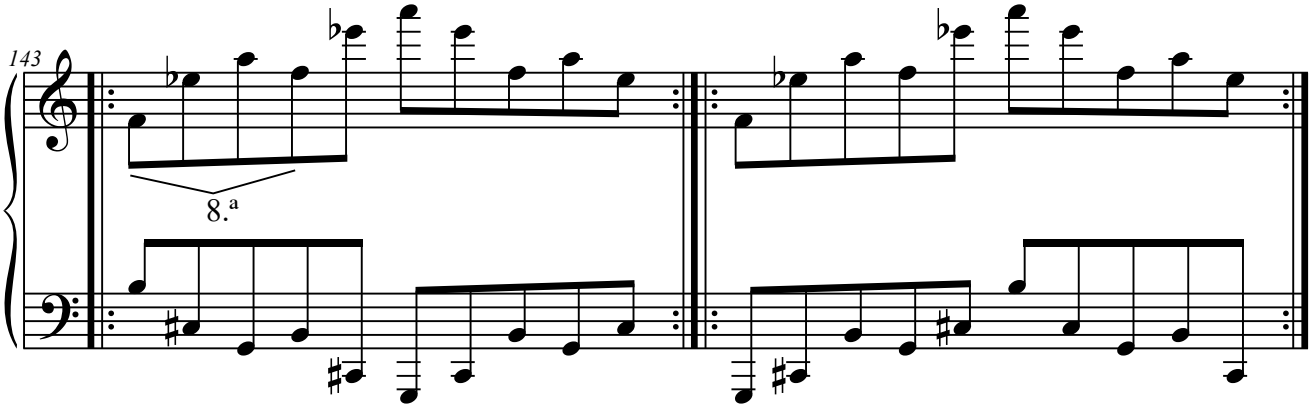

7.L.1.3.2. L2+L2(8.ª).

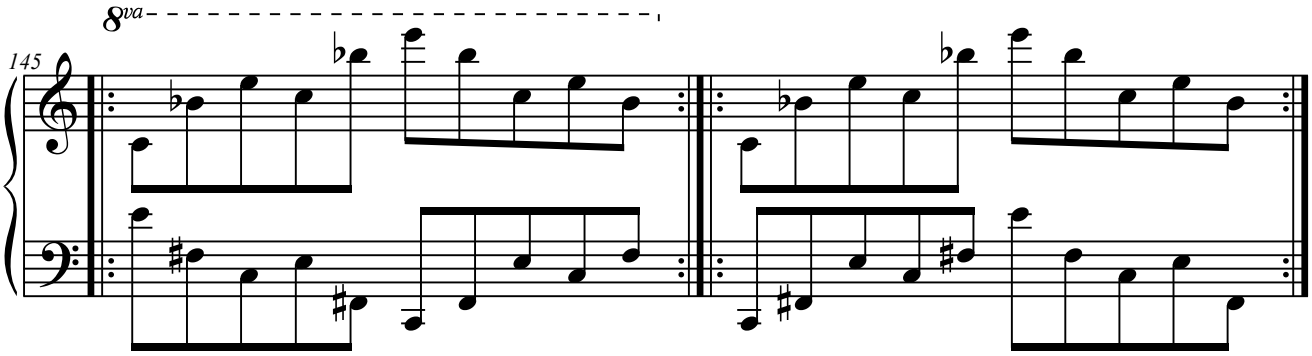

7.L.1.4. Elementos a distancia de 11.ª

7.L.1.4.1. L2+L1(8.ª).

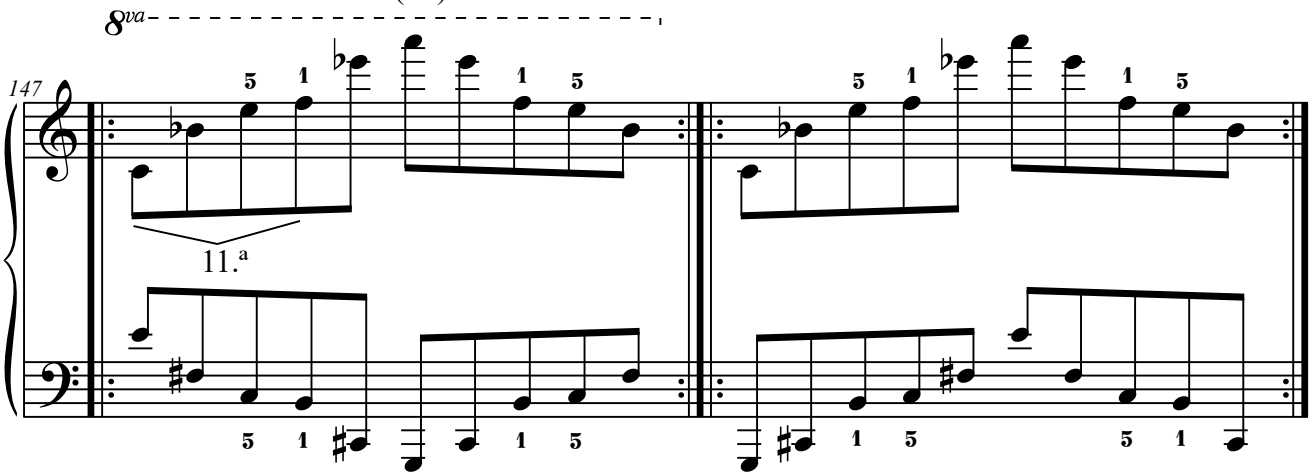

7.M. Columna M.

7.M.1. Con dos elementos.

7.M.1.1. Elementos a distancia de 2.ª

7.M.1.1.1. M1+M2.

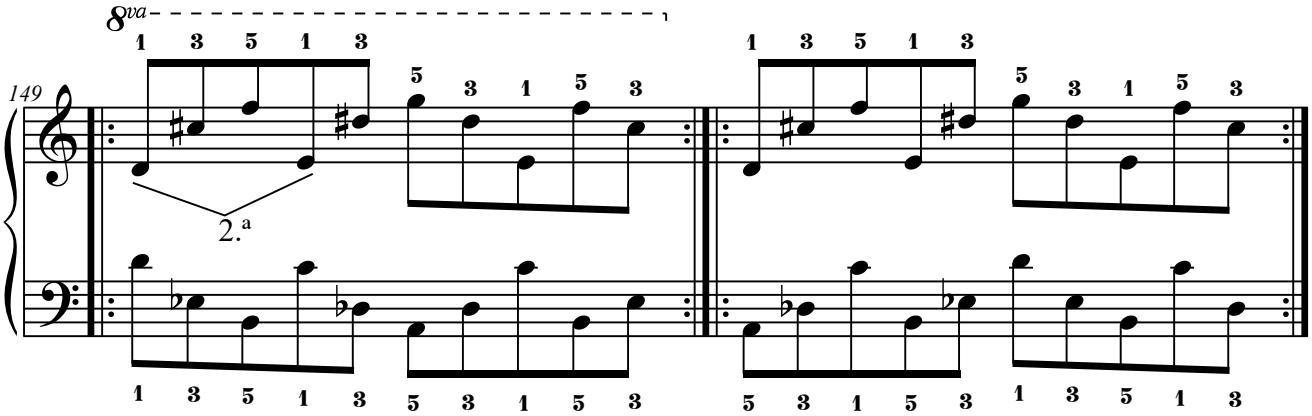

7.M.1.1.2. M3+M4.

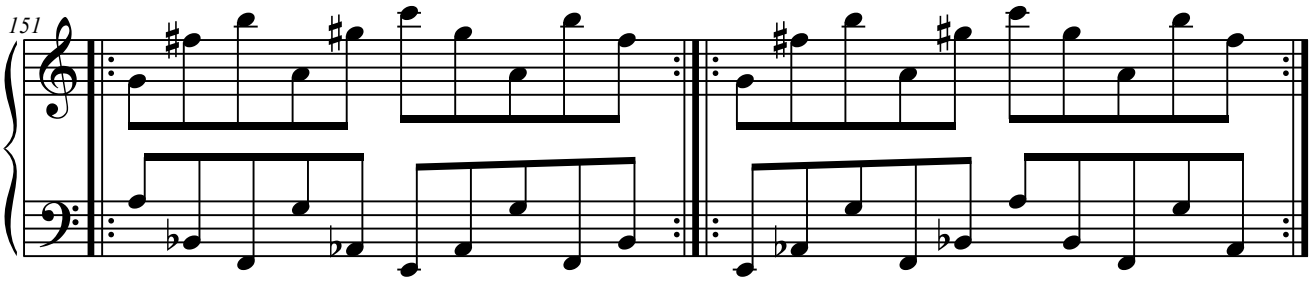

7.M.1.1.3. M4+M5.

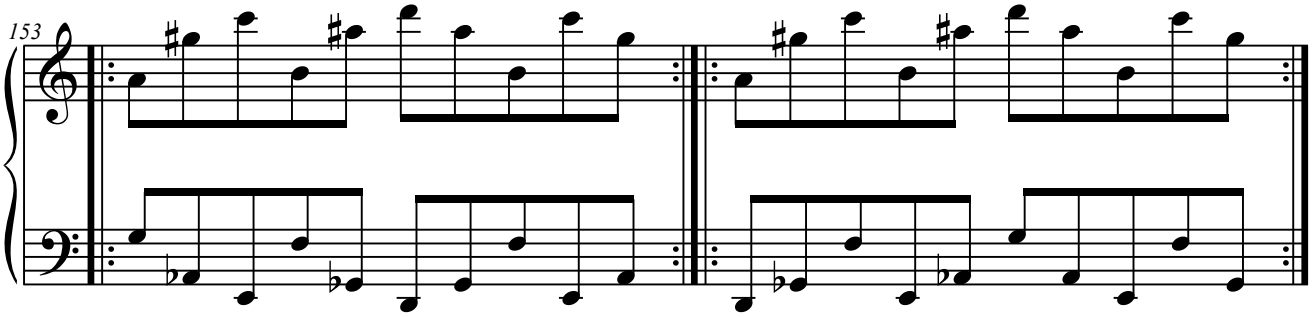

7.M.1.2. Elementos a distancia de 3.ª

7.M.1.2.1. M2+M3.

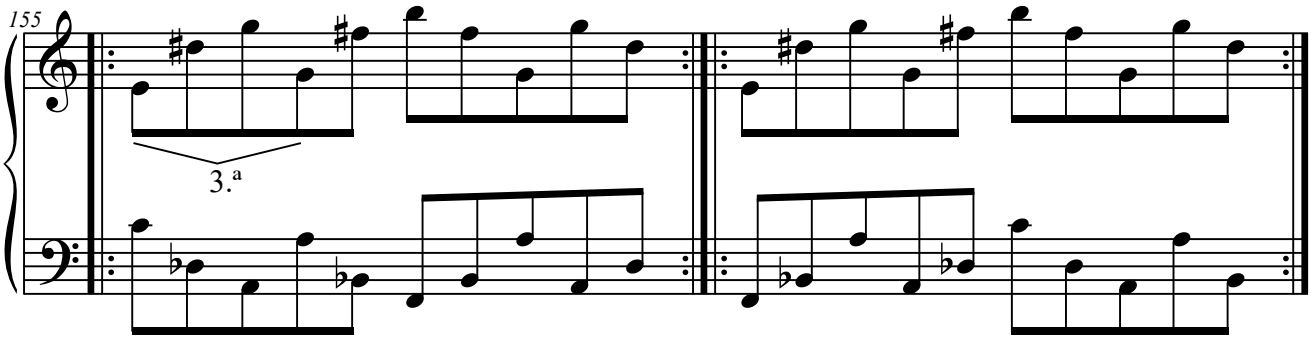

7.M.1.2.2. M3+M5.

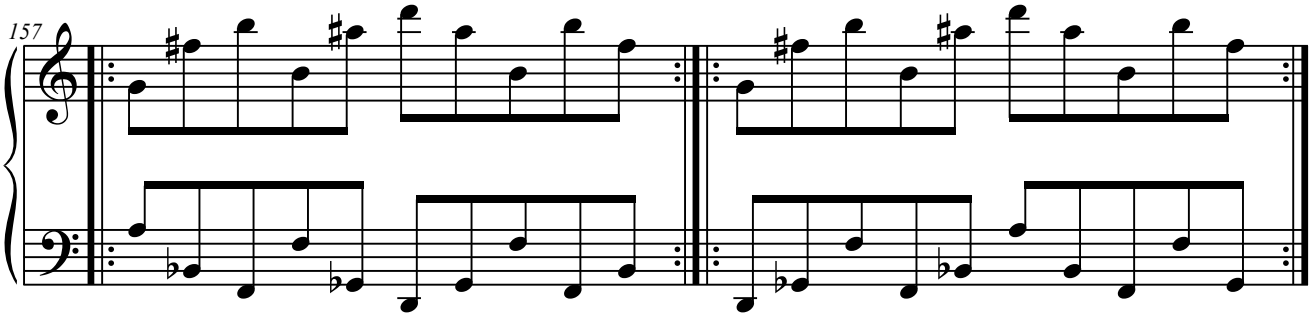

7.M.1.2.3. M5+M1.

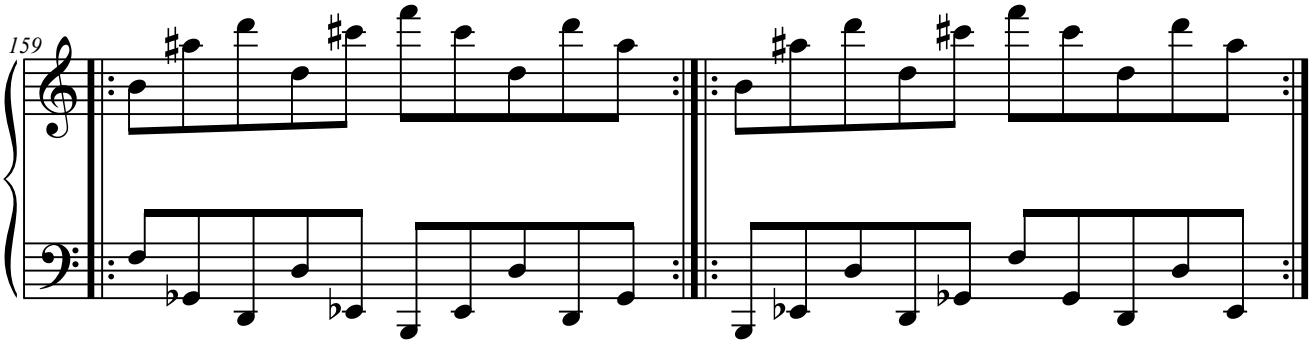

7.M.1.3. Elementos a distancia de 4.ª

7.M.1.3.1. M1+M3.

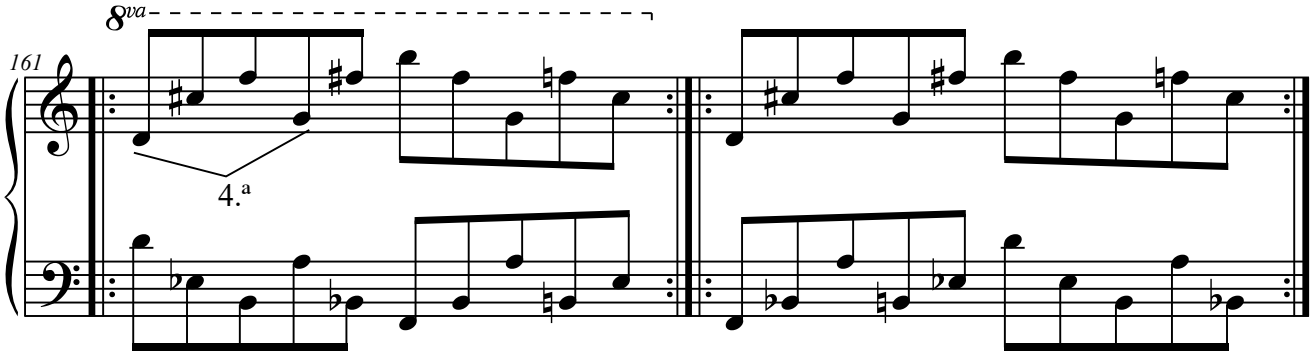

7.M.1.3.2. M2+M4.

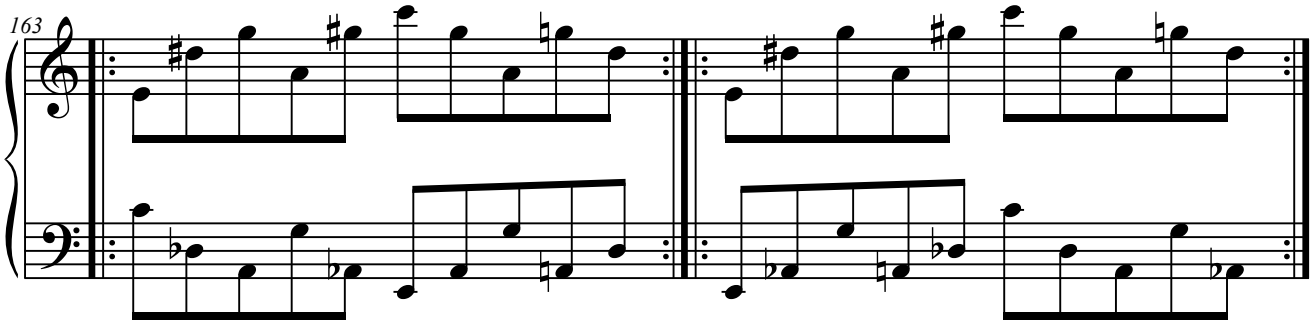

7.M.1.3.3. M4+M1.

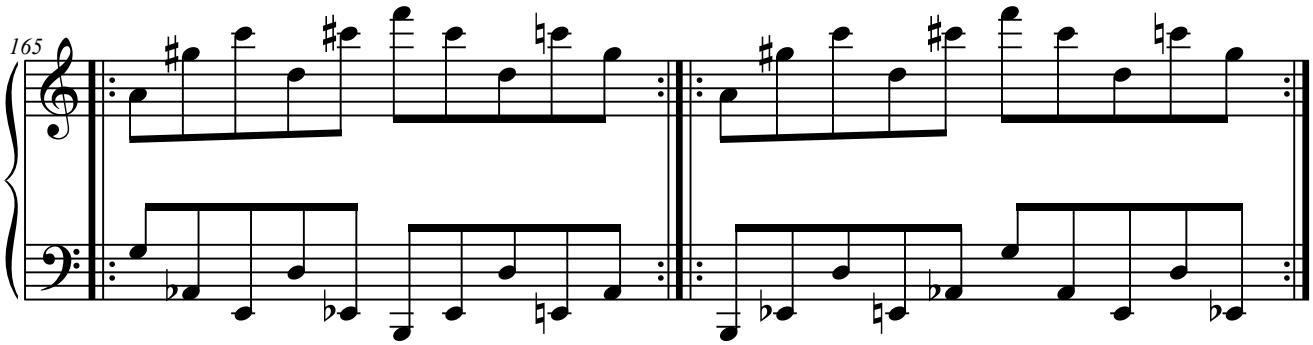

7.M.1.3.4. M5+M2.

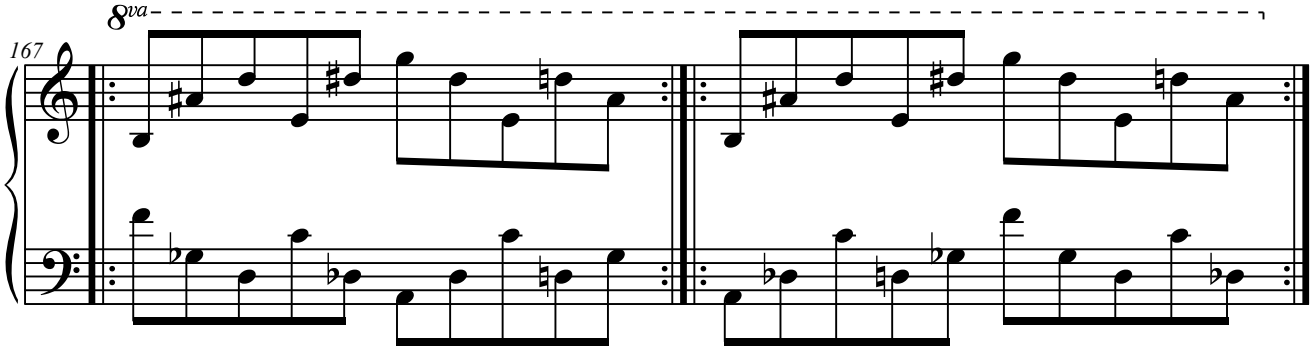

7.M.1.4. Elementos a distancia de 5.ª

7.M.1.4.1. M1+M4.

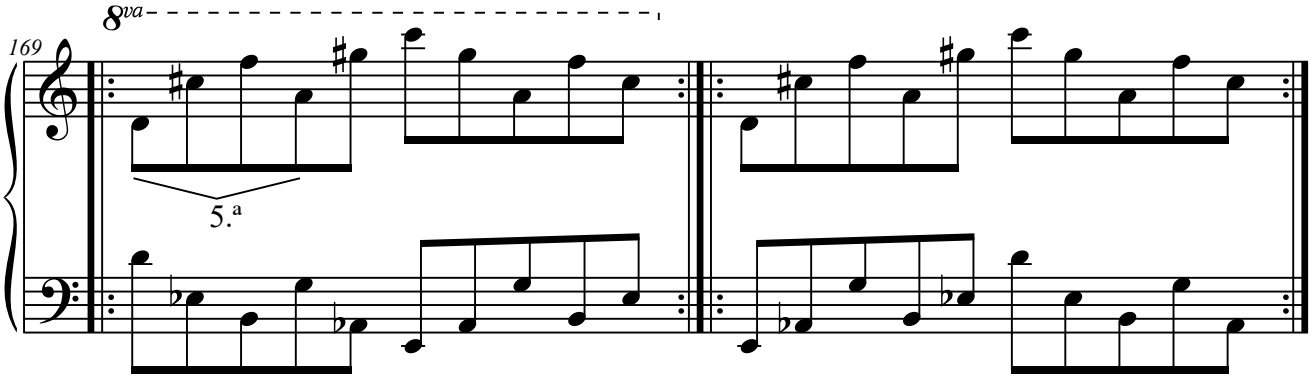

7.M.1.4.2. M2+M5.

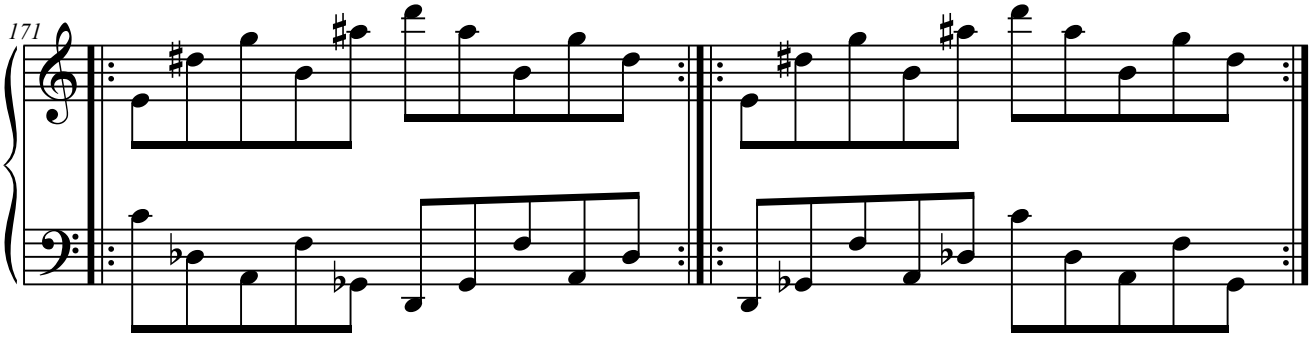

7.M.1.4.3. M3+M1.

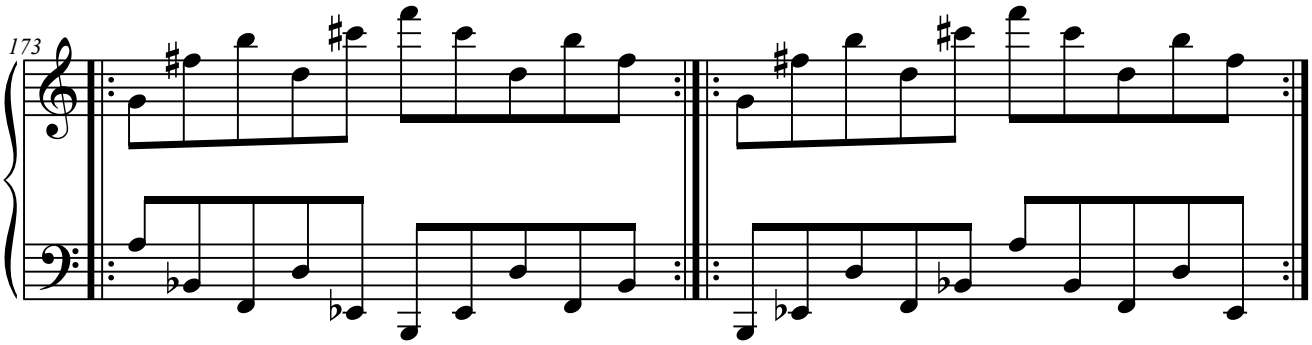

7.M.1.4.4. M4+M2.

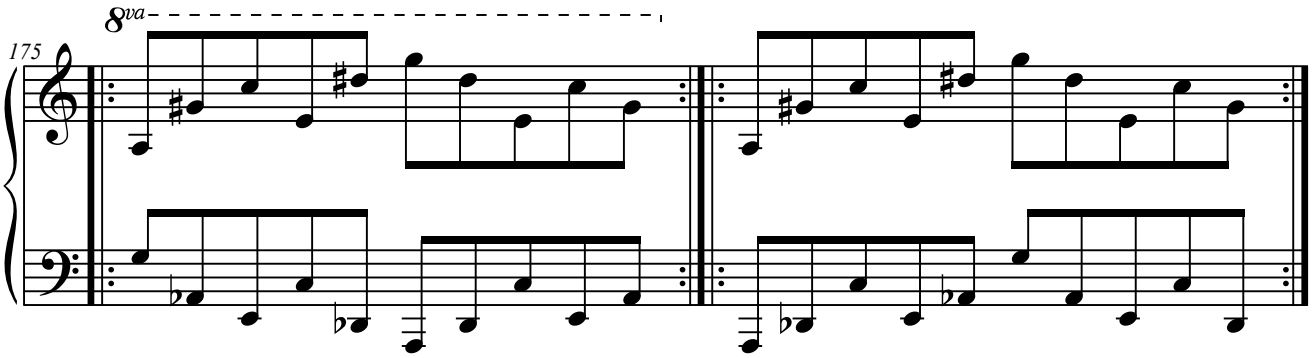

7.M.1.5. Elementos a distancia de 6.ª

7.M.1.5.1. M1+M5.

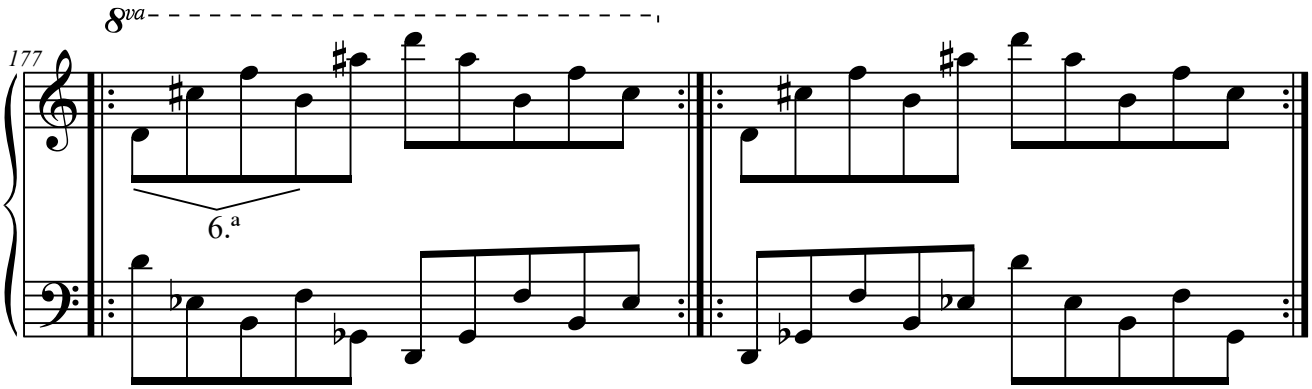

7.M.1.5.2. M3+M2.

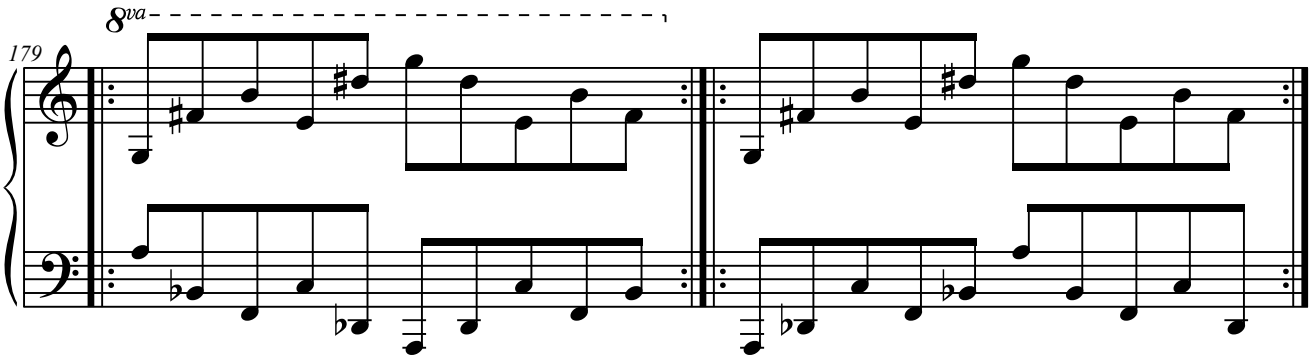

7.M.1.5.3. M5+M3.

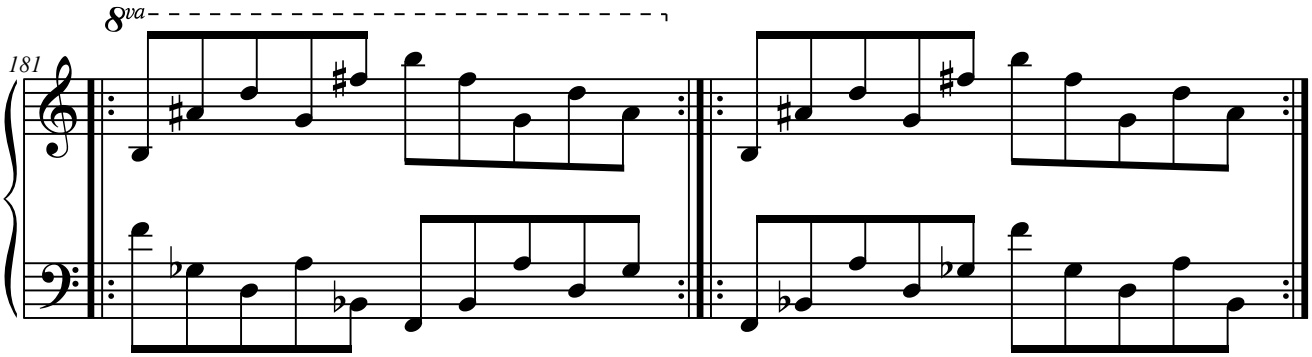

7.M.1.6. Elementos a distancia de 7.ª

7.M.1.6.1. M2+M1.

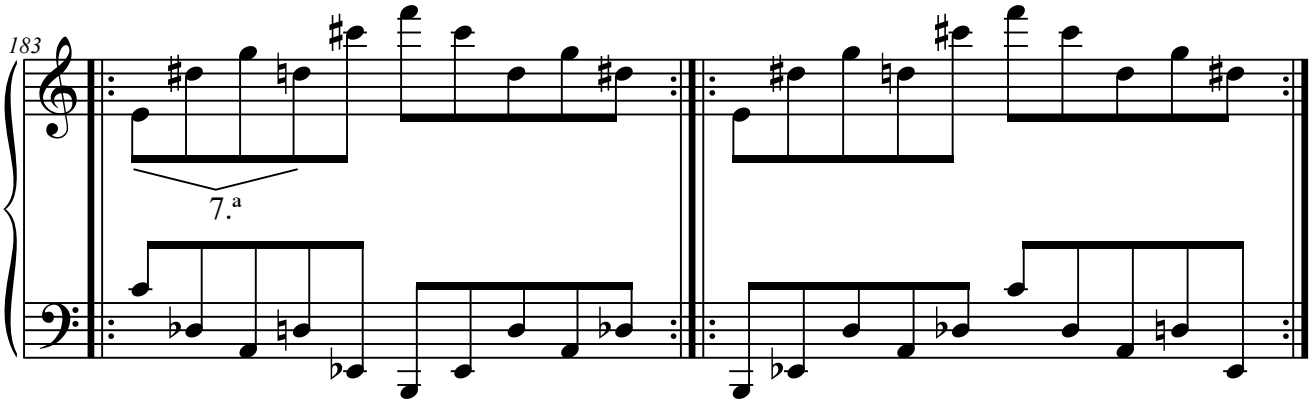

7.M.1.6.2. M4+M3.

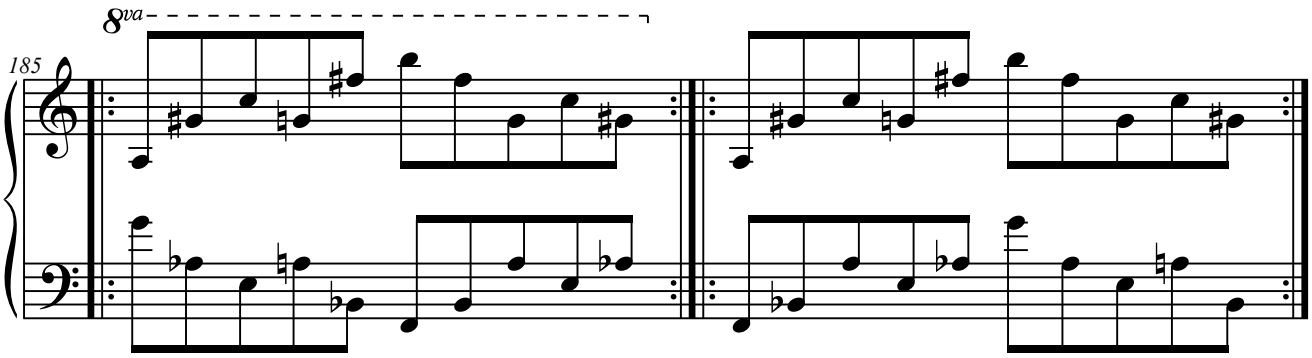

7.M.1.6.3. M5+M4.

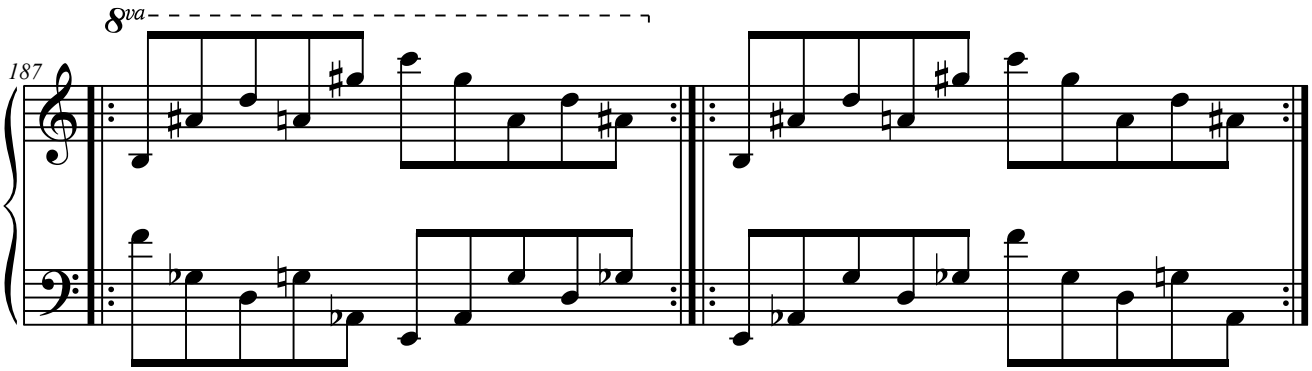

7.M.1.7. Elementos a distancia de 8.ª

7.M.1.7.1. M1+M1(8.ª).

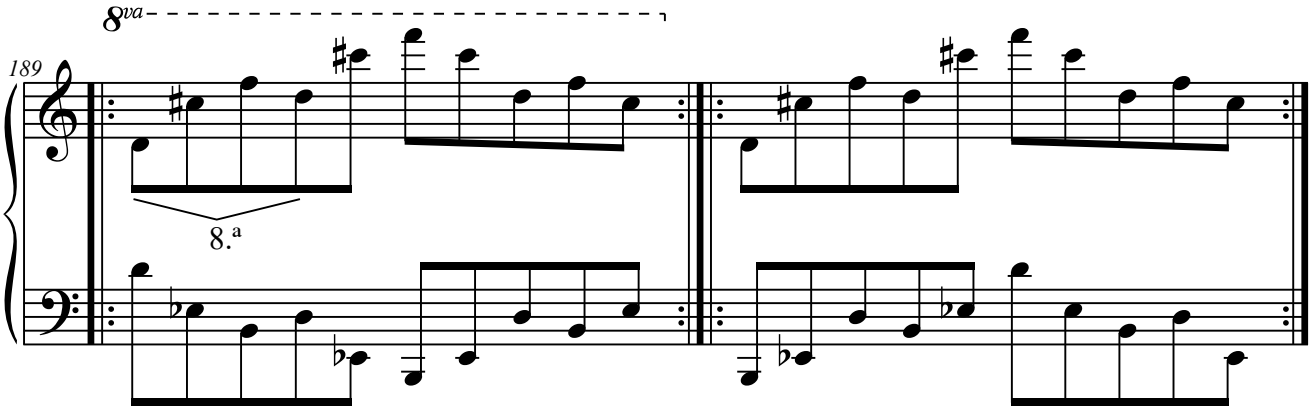

7.M.1.7.2. M2+M2(8.ª).

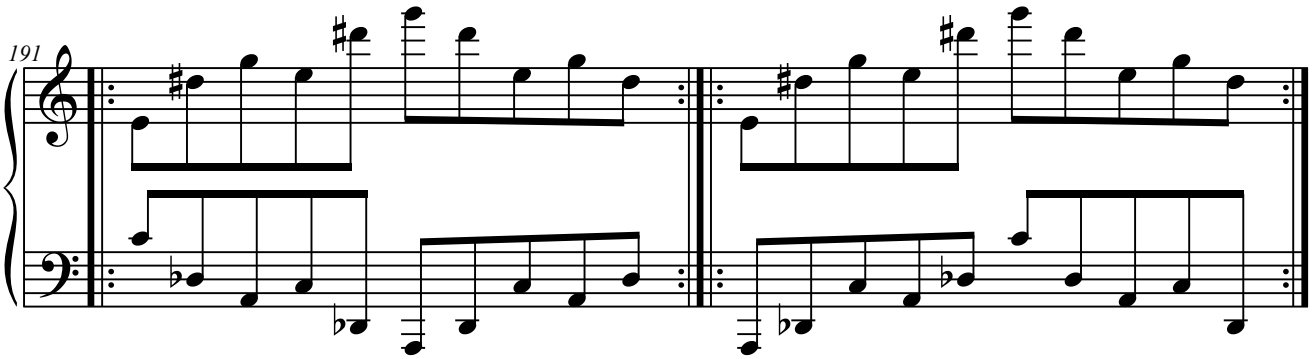

7.M.1.7.3. M3+M3(8.ª).

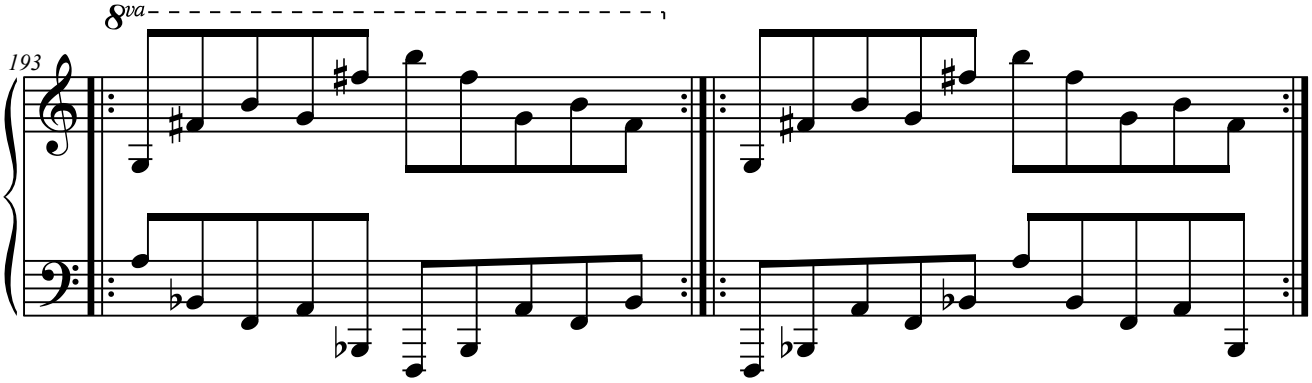

7.M.1.7.4. M4+M4(8.ª).

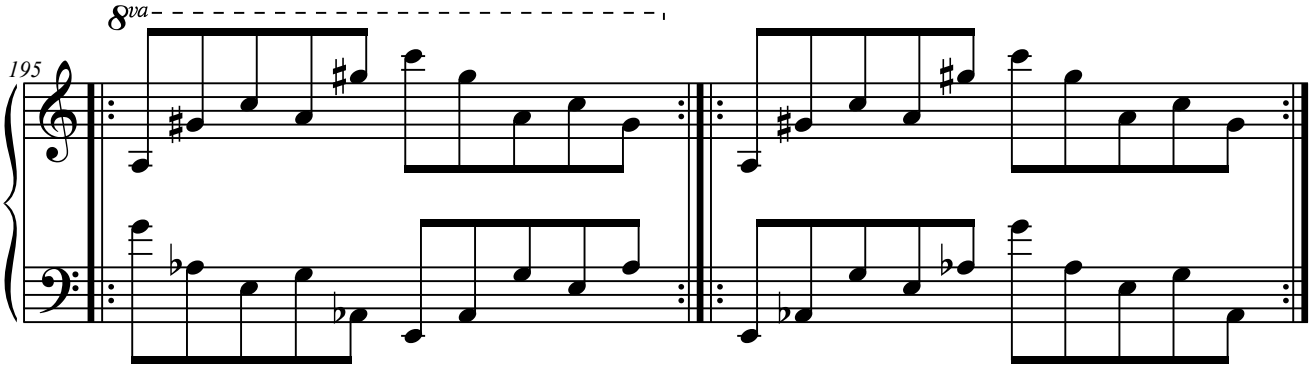

7.M.1.7.5. M5+M5(8.ª).

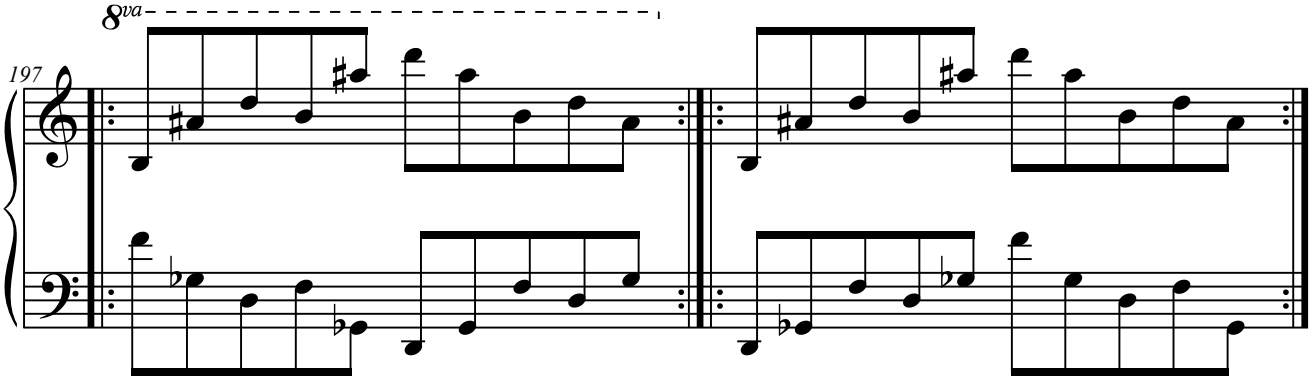

7.M.1.8. Elementos a distancia de 9.ª

7.M.1.8.1. M1+M2(8ª).

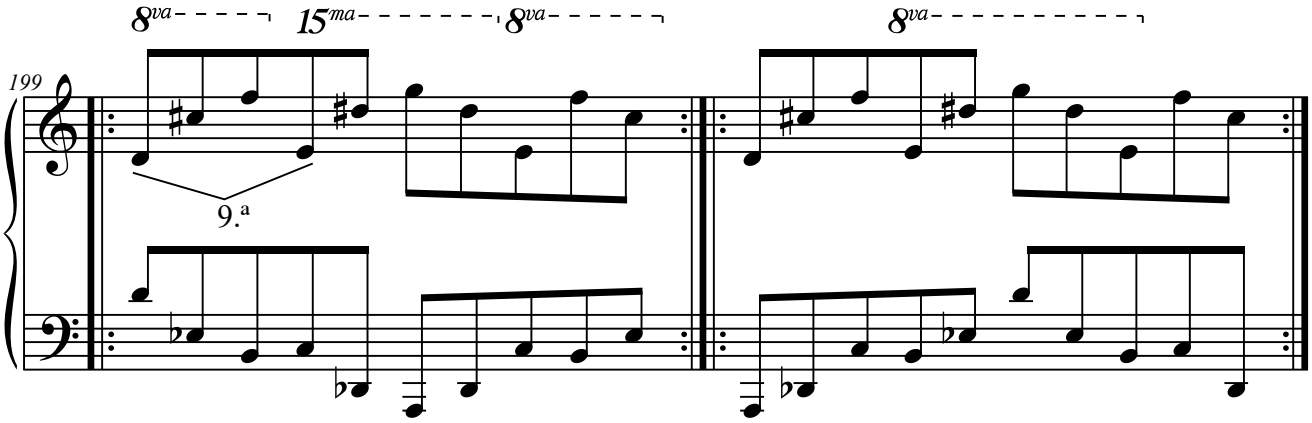

7.M.1.8.2. M3+M4(8ª).

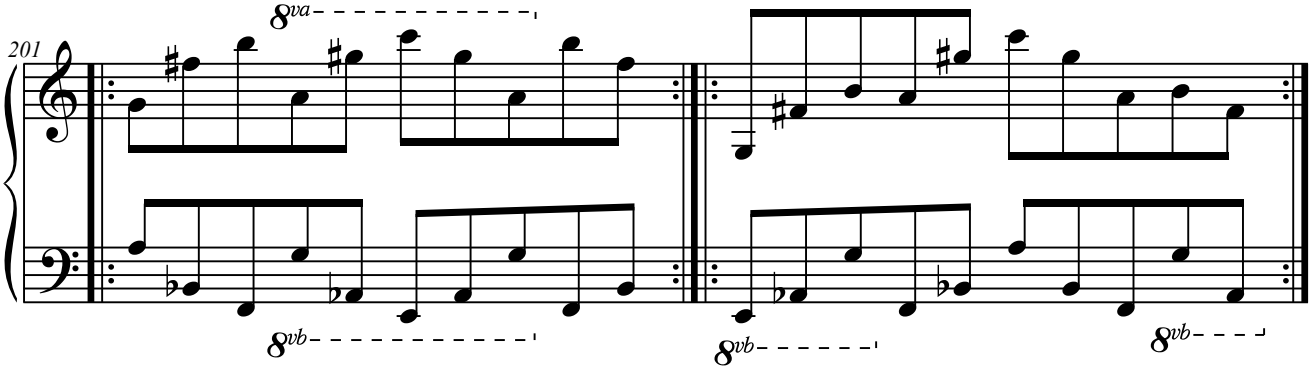

7.M.1.8.3. M4+M5(8ª).

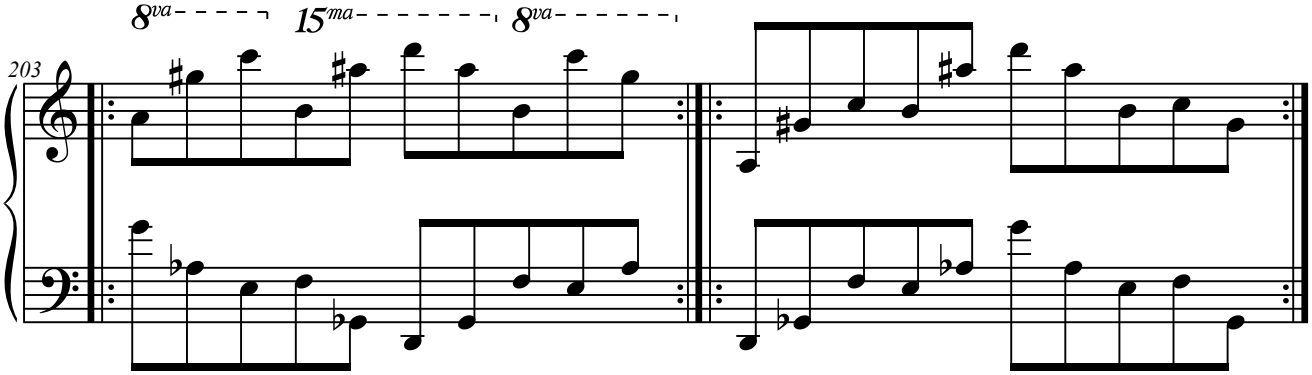

7.M.1.9. Elementos a distancia de 10.ª

7.M.1.9.1. M2+M3(8ª).

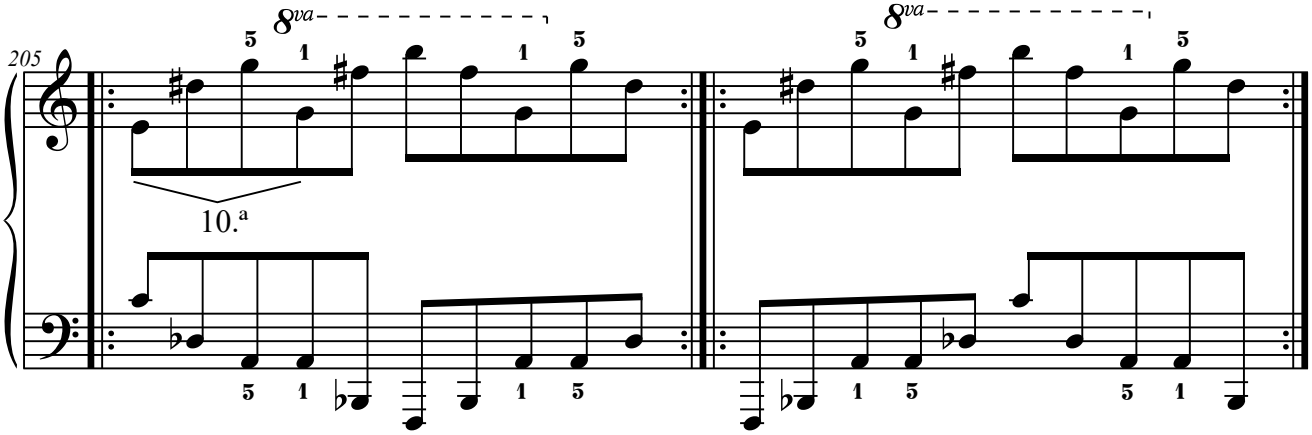

7.M.1.9.2. M3+M5(8ª).

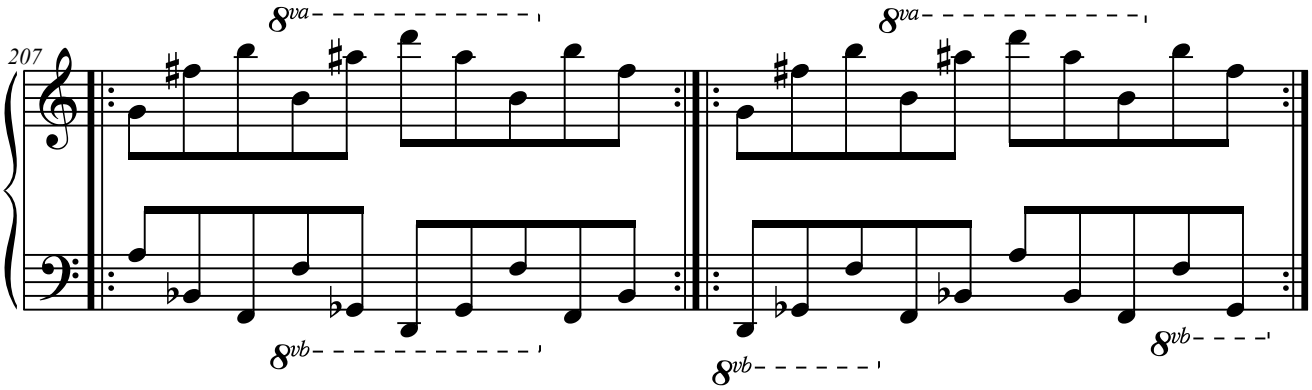

7.M.1.9.3. M5+M1(8ª).

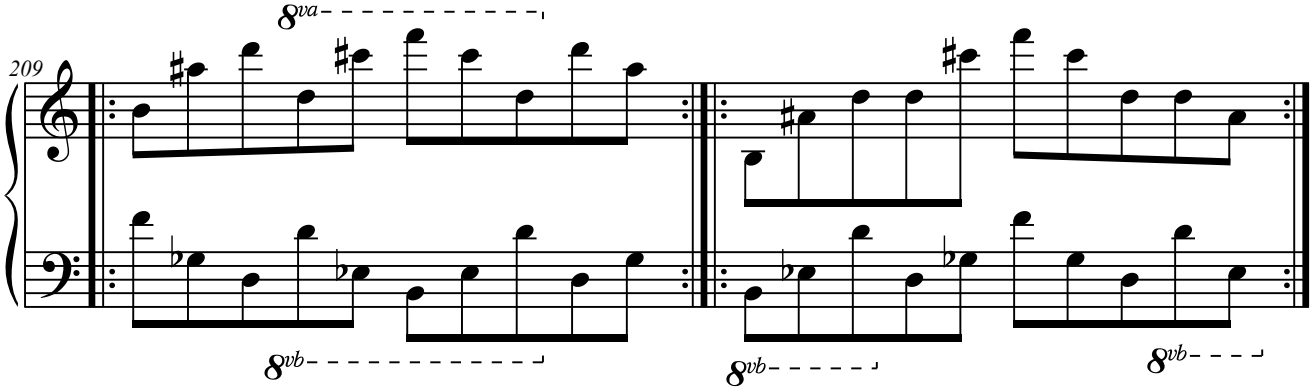

7.M.1.10. Elementos a distancia de 11.ª

7.M.1.10.1. M1+M3(8.ª).

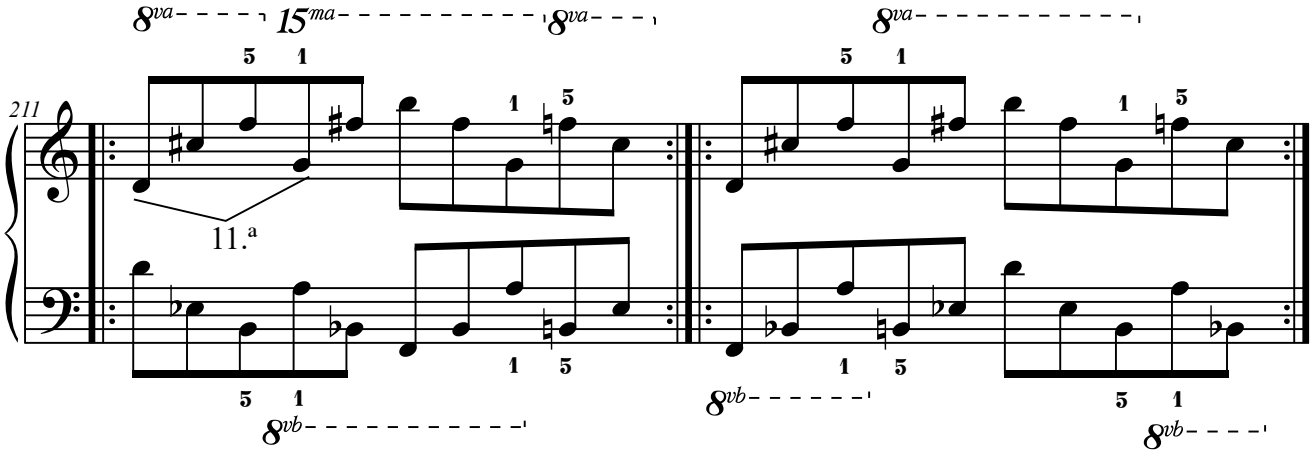

7.M.1.10.2. M2+M4(8.ª).

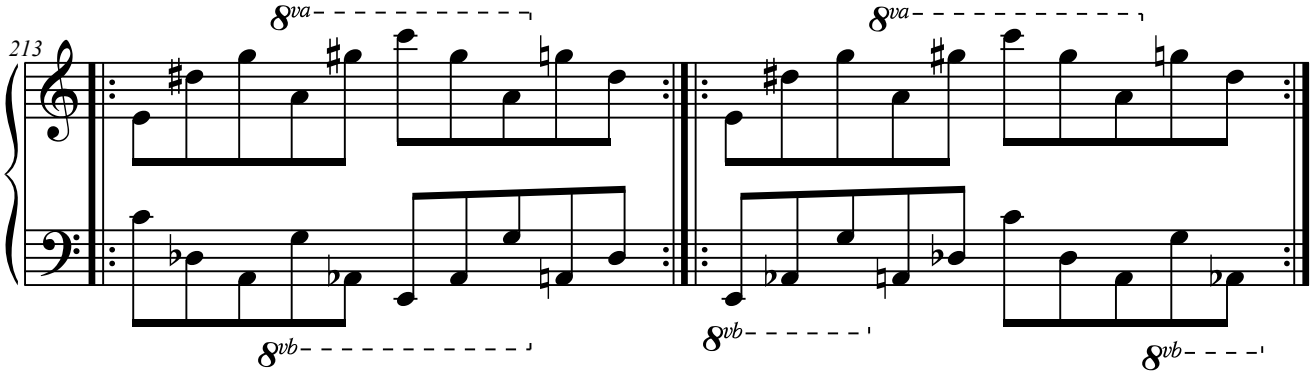

7.M.1.10.3. M4+M1(8.ª).

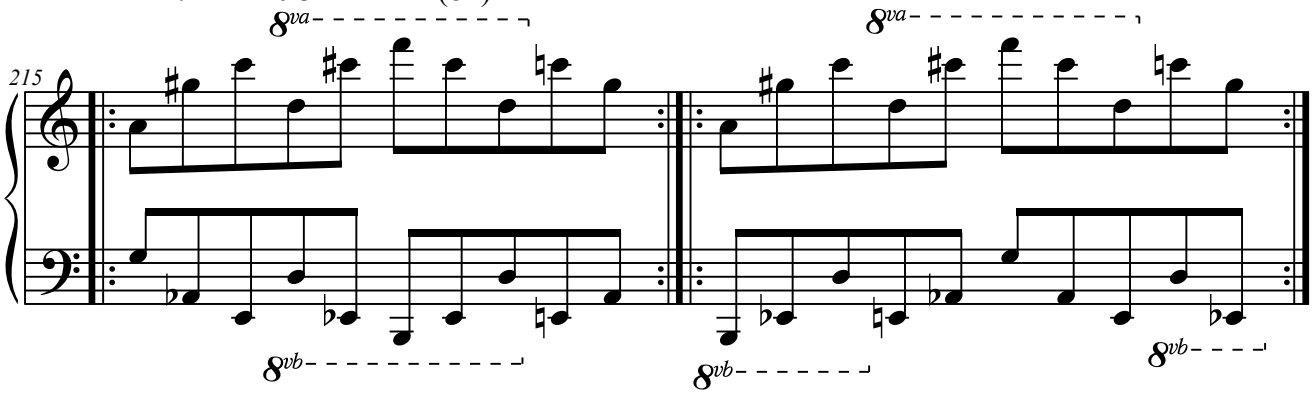

7.M.1.10.4. M5+M2(8.ª).

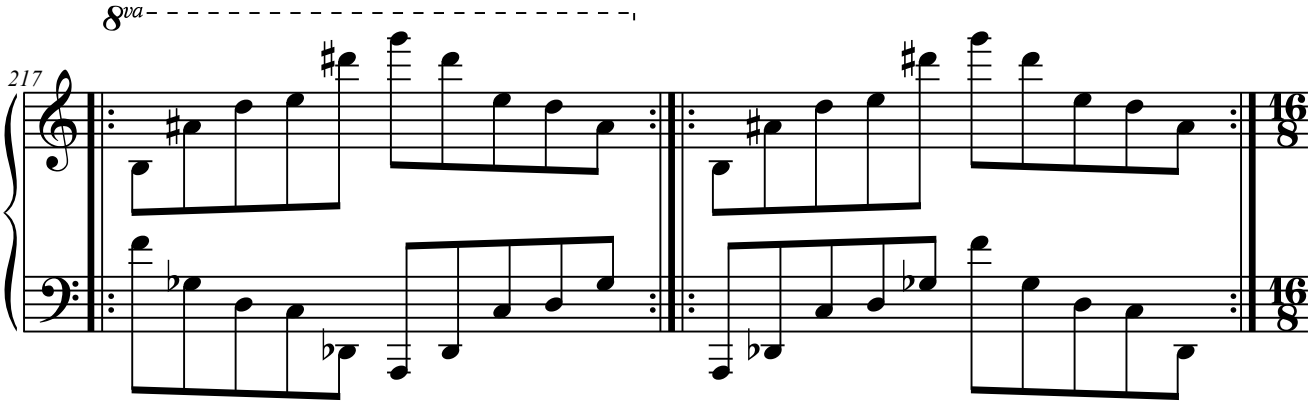

7.M.2. Con tres elementos.

7.M.2.1. Elementos a distancia de 2.ª

7.M.2.1.1. M3+M4+M5.

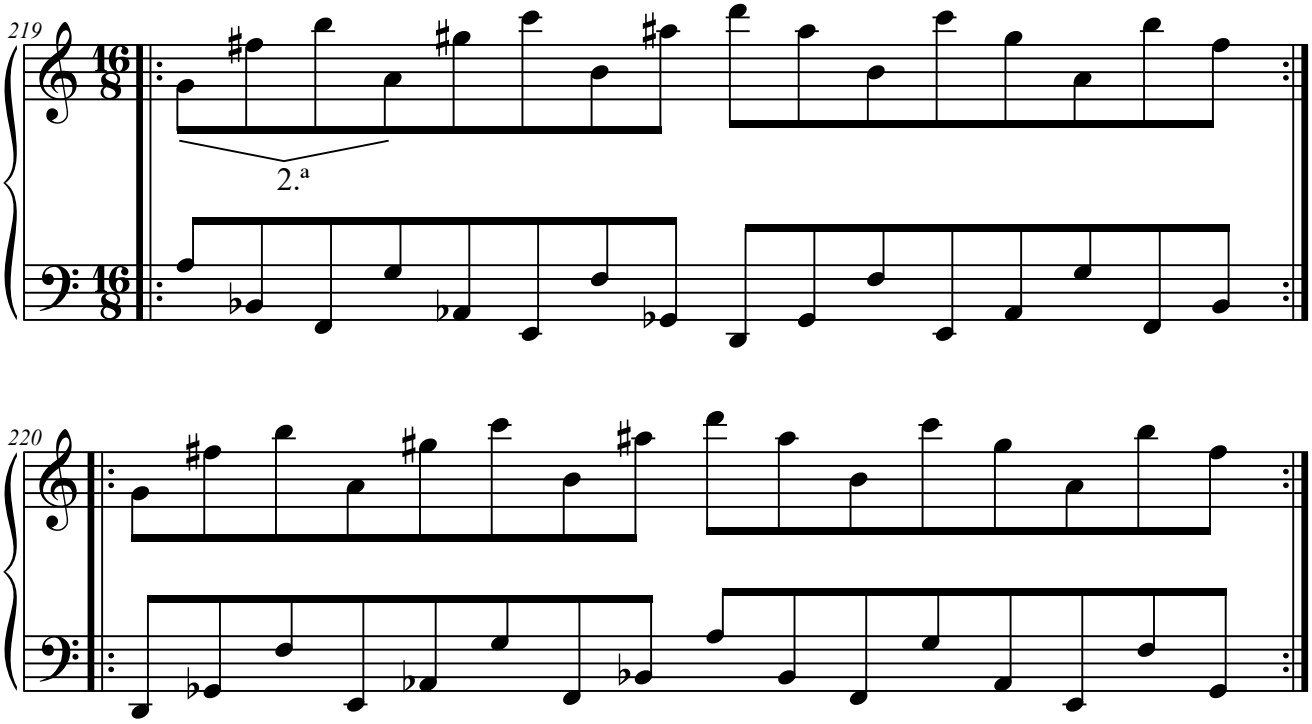

7.M.2.2. Elementos a distancia de 3.ª

7.M.2.2.1. M2+M3+M5.

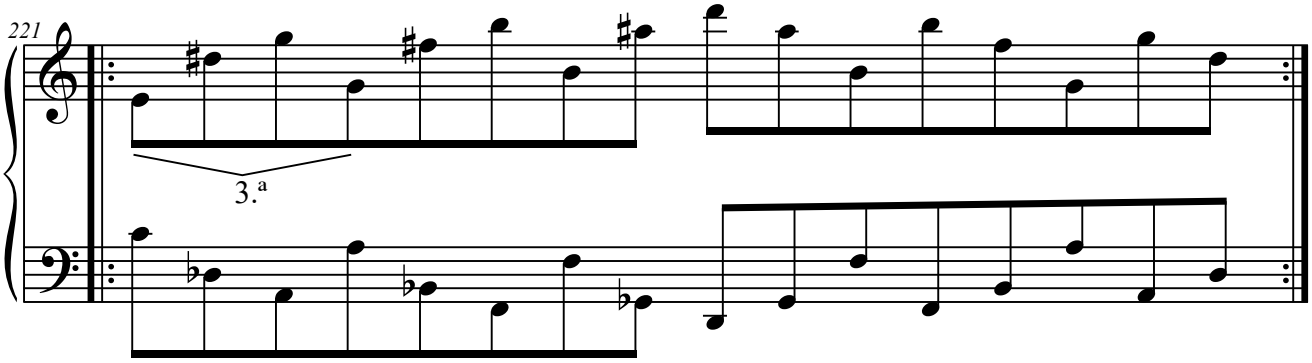

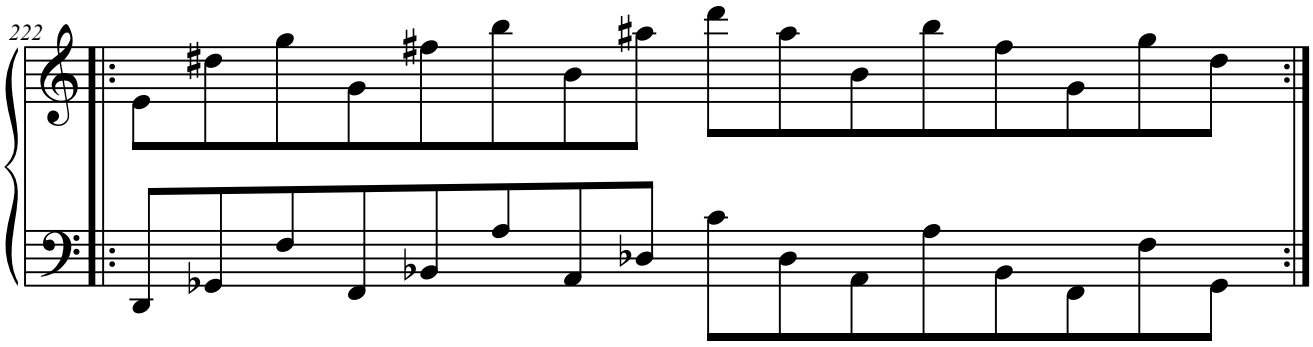

7.M.2.2.2. M3+M5+M1.

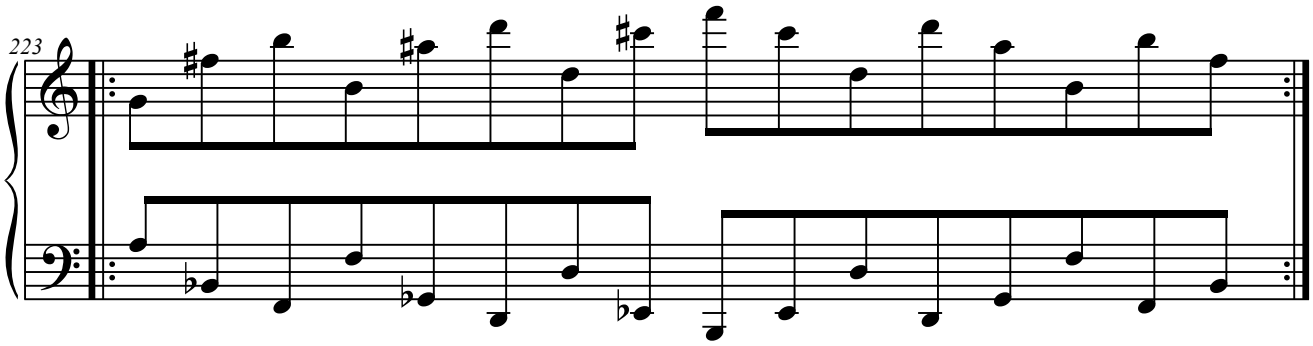

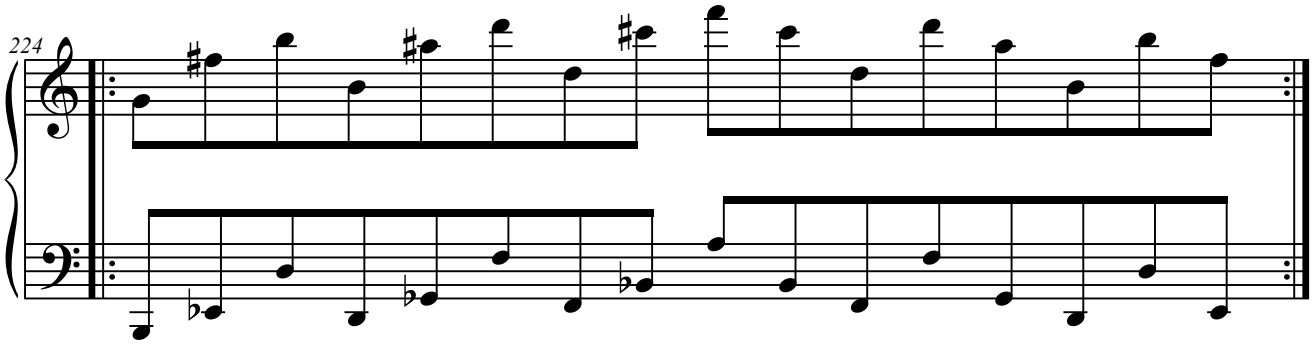

7.M.2.3. Elementos a distancia de 4.ª

7.M.2.3.1. M2+M4+M1.

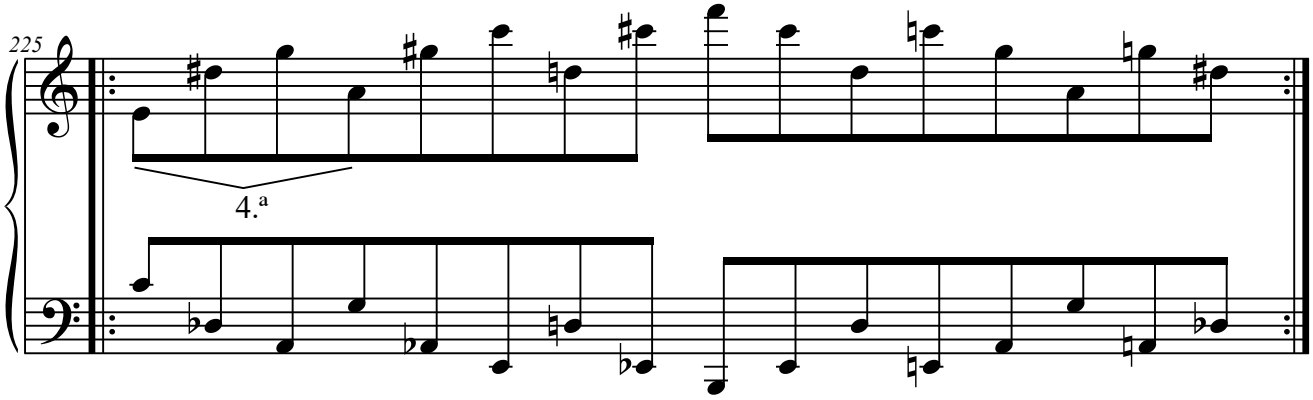

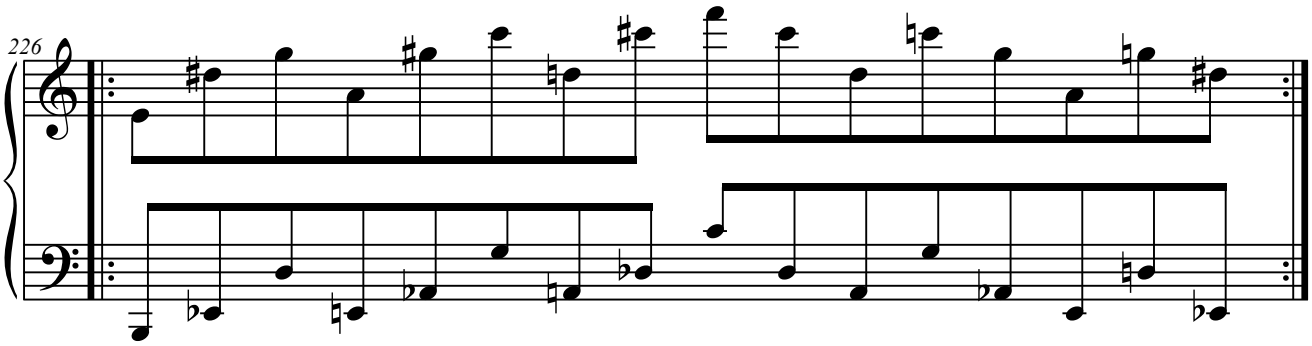

7.M.2.3.2. M4+M1+M3.

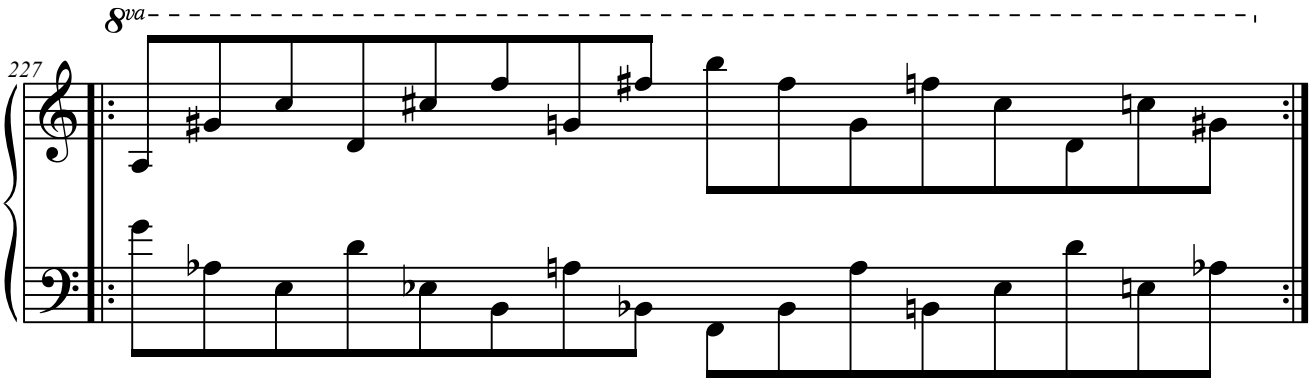

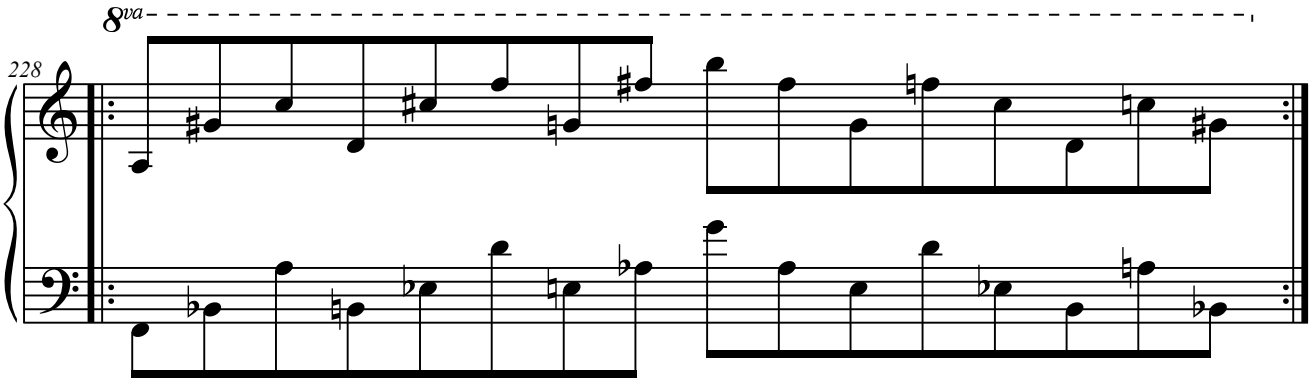

7.M.2.3.3. M5+M2+M4.

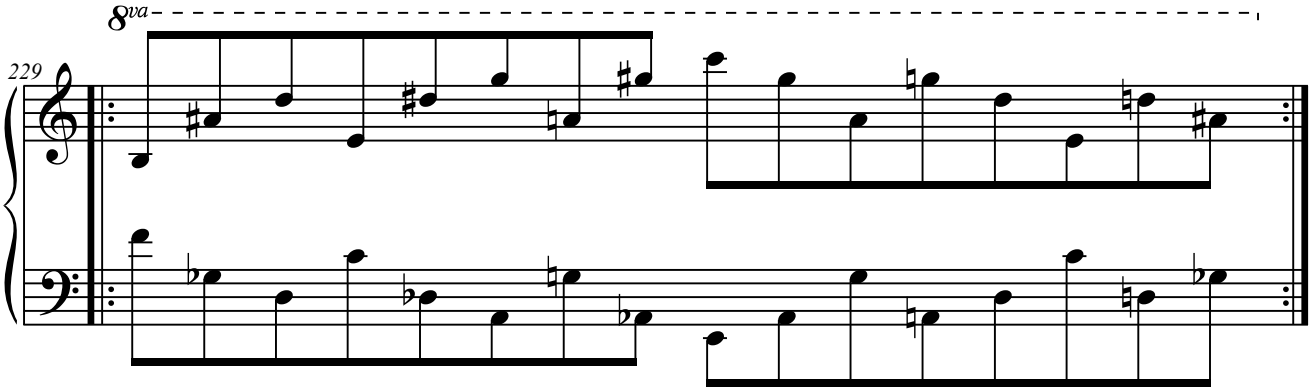

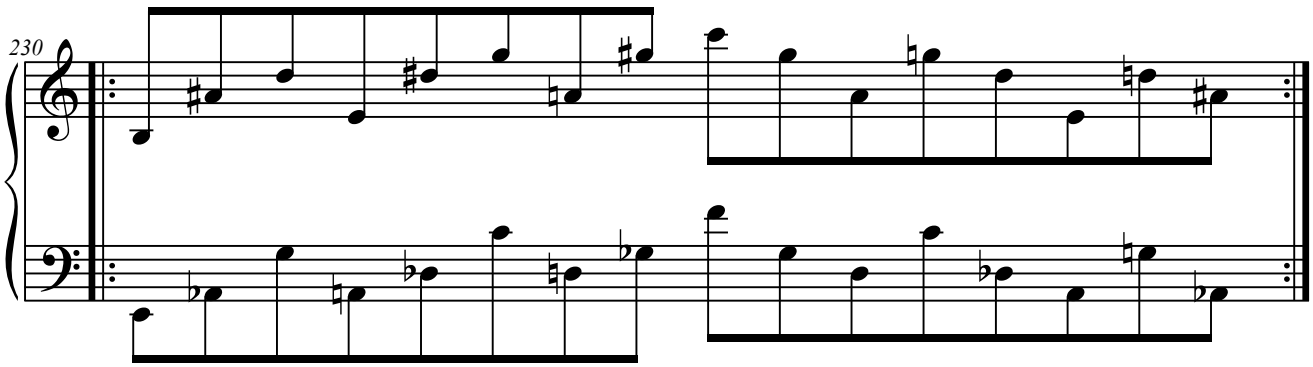

7.M.2.4. Elementos a distancia de 5.ª

7.M.2.4.1. M1+M4+M2.

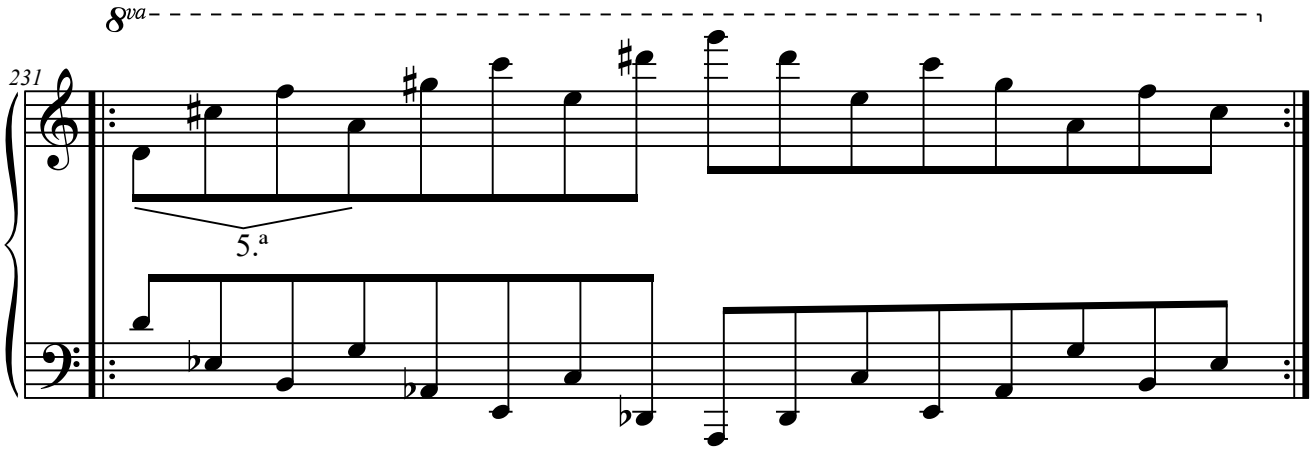

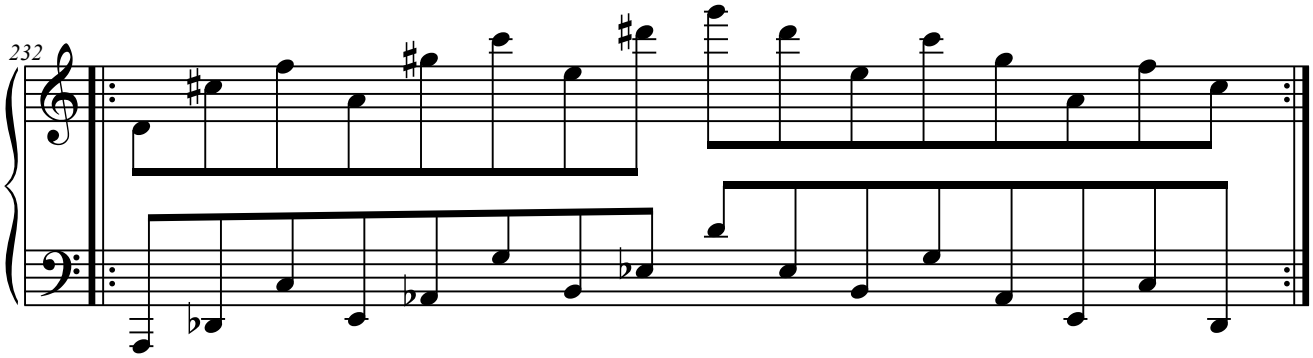

7.M.2.4.2. M3+M1+M4.

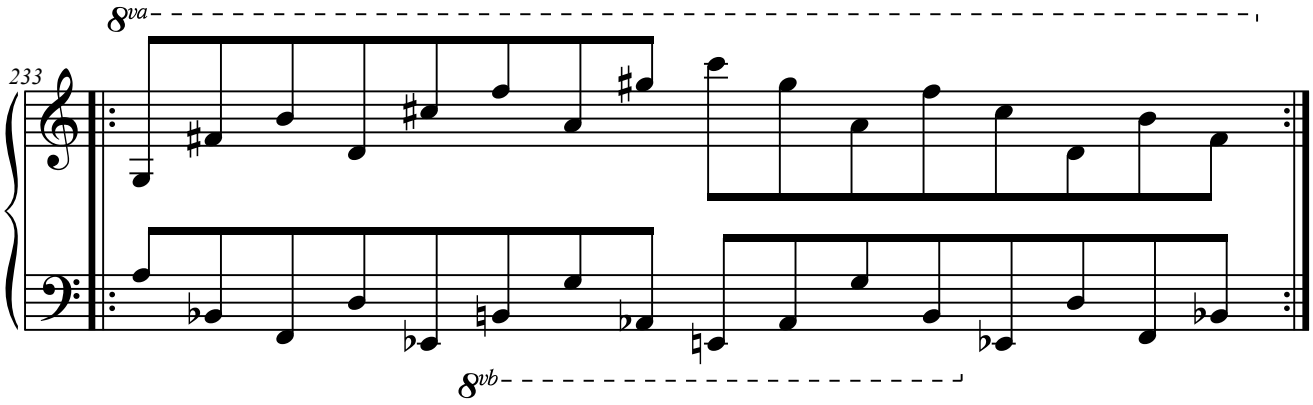

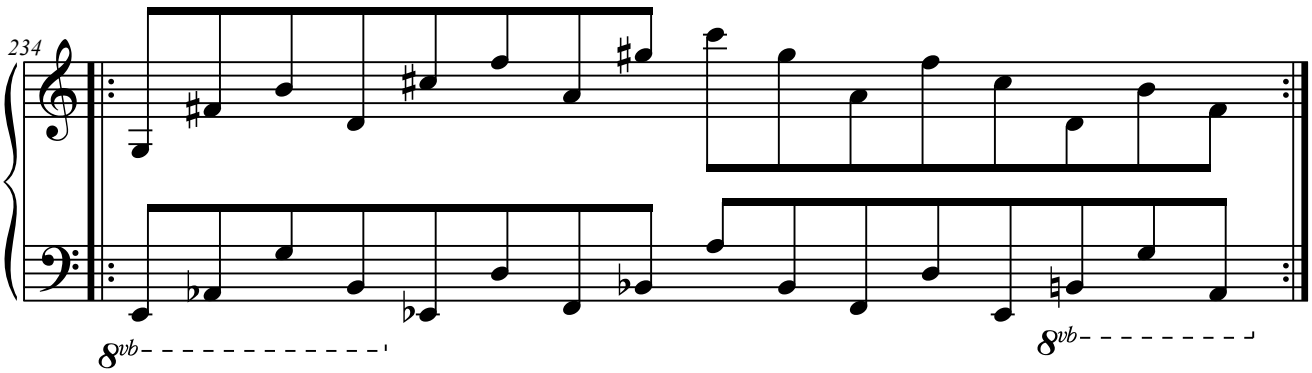

7.M.2.4.3. M4+M2+M5.

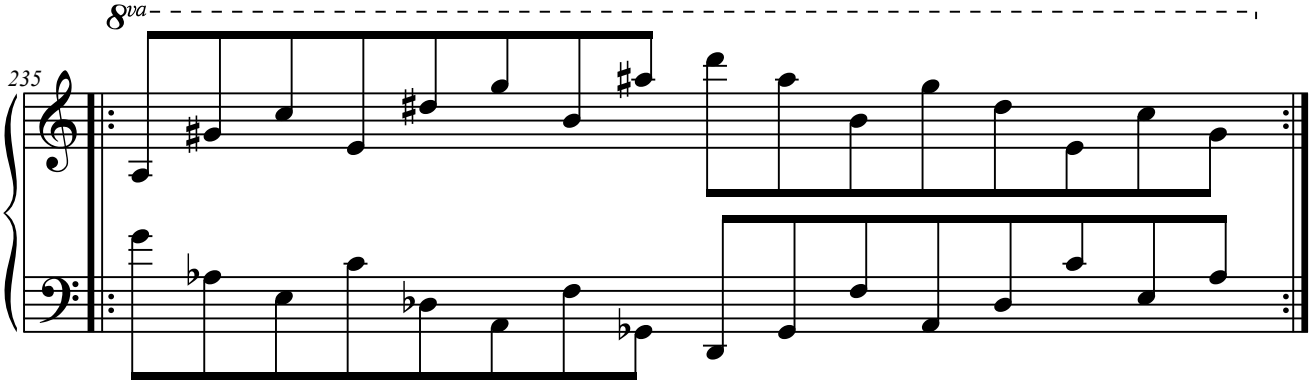

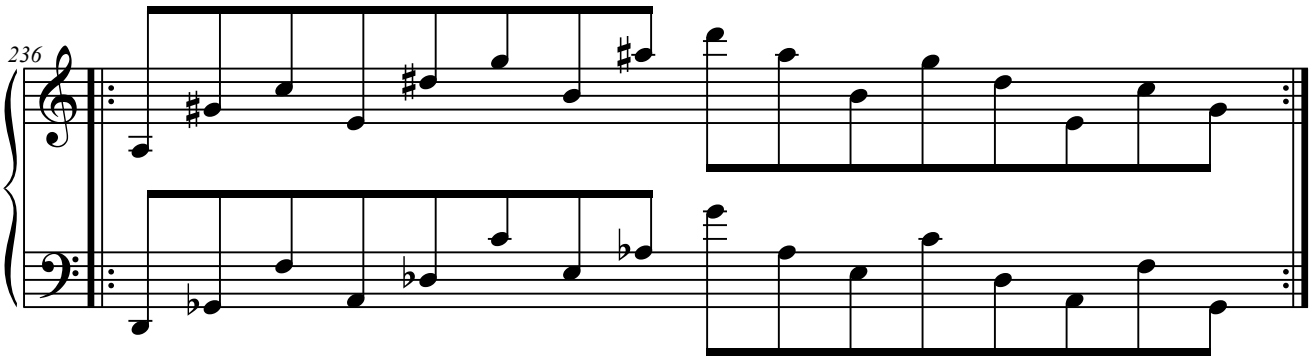

7.M.2.5. Elementos a distancia de 6.ª

7.M.2.5.1. M1+M5+M3.

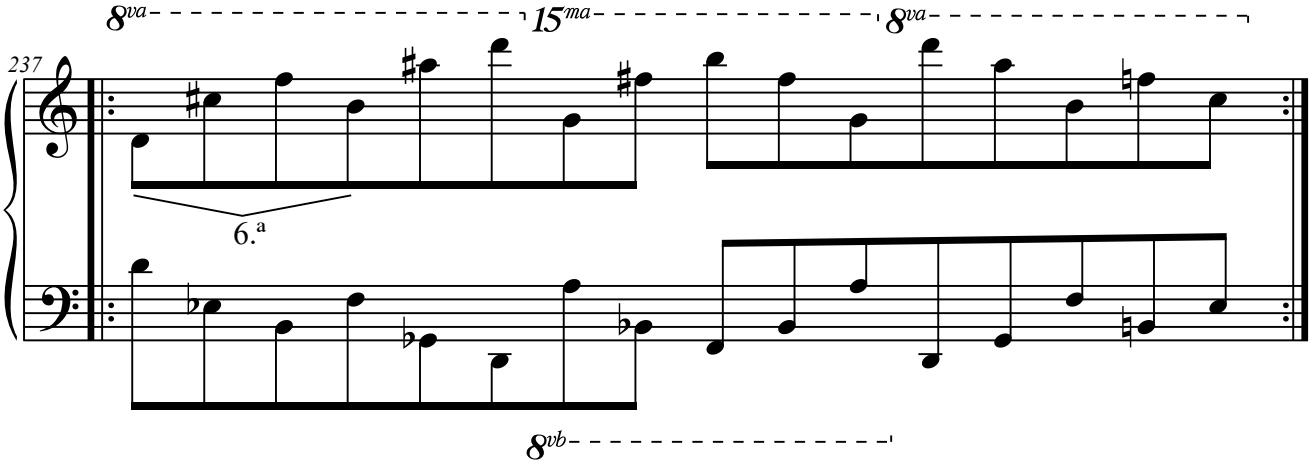

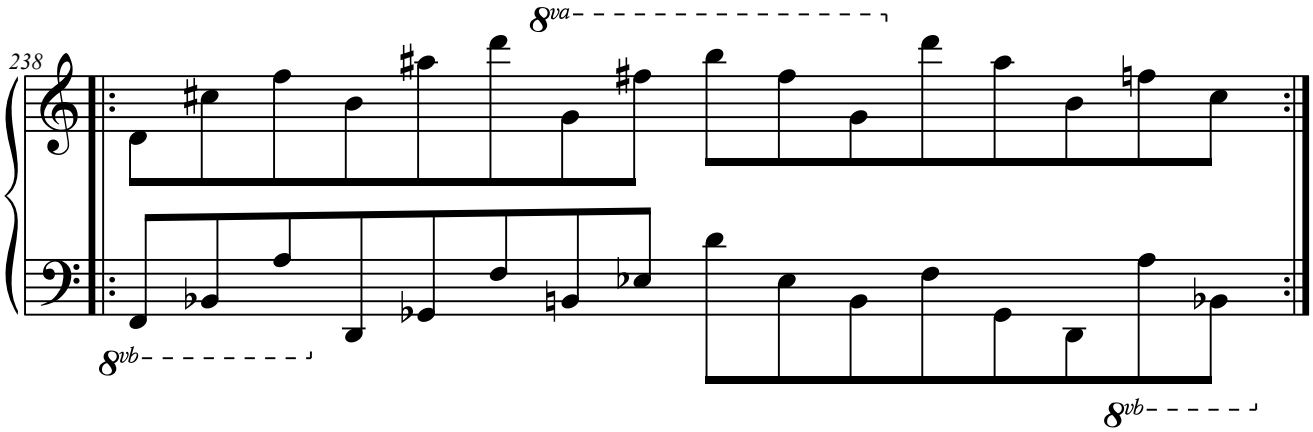

7.M.2.5.2. M5+M3+M2.

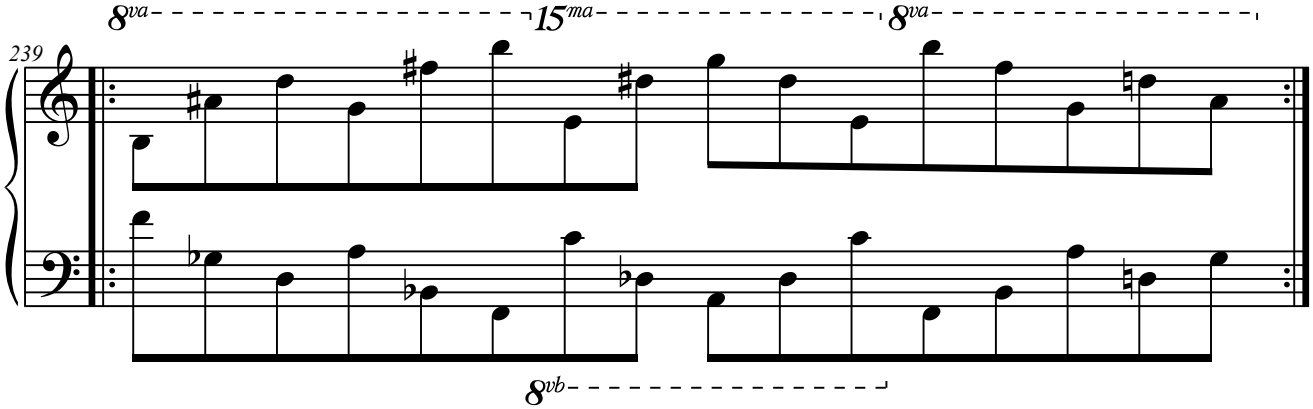

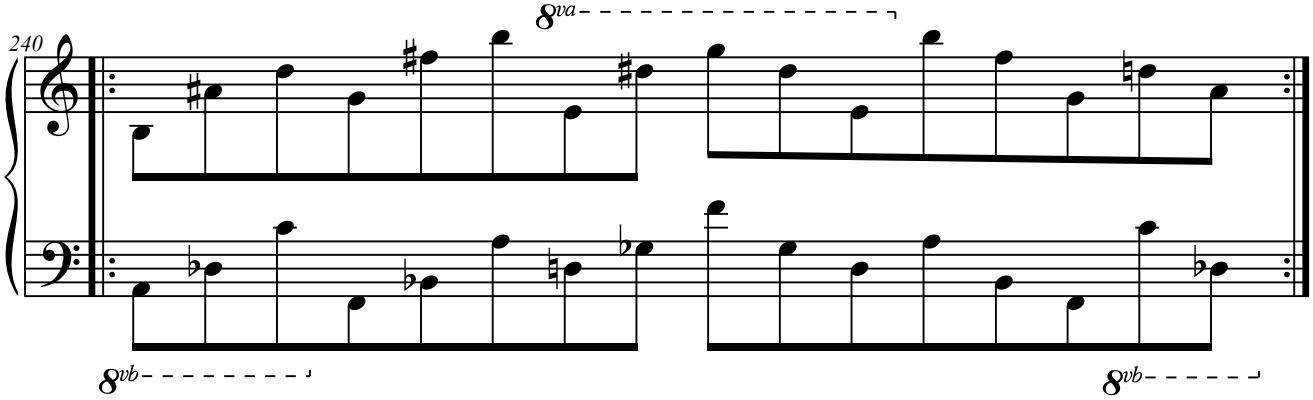

7.M.2.6. Elementos a distancia de 7.ª

7.M.2.6.1. M5+M4+M3.

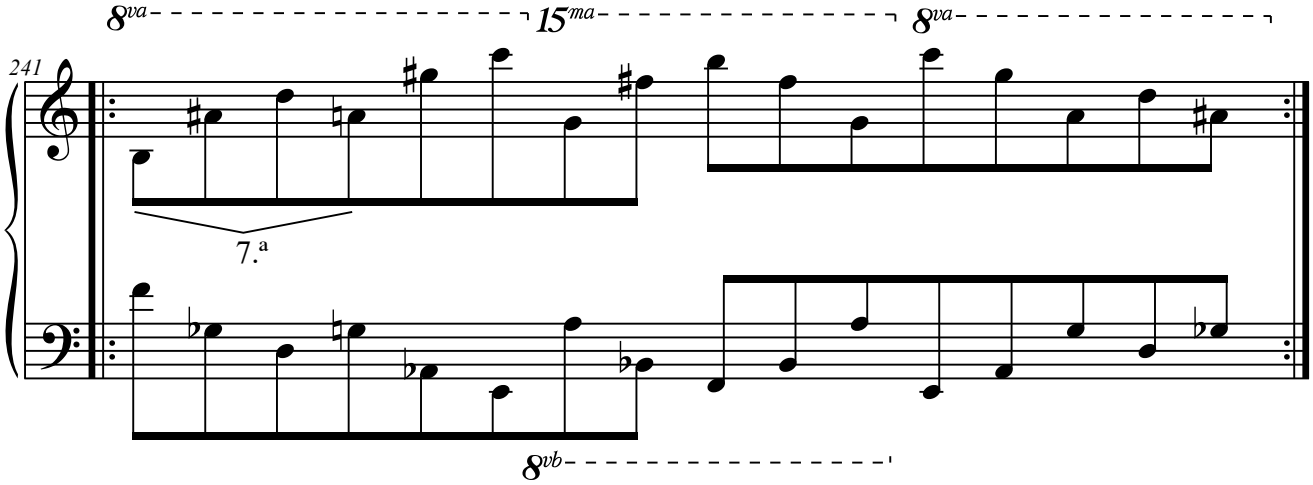

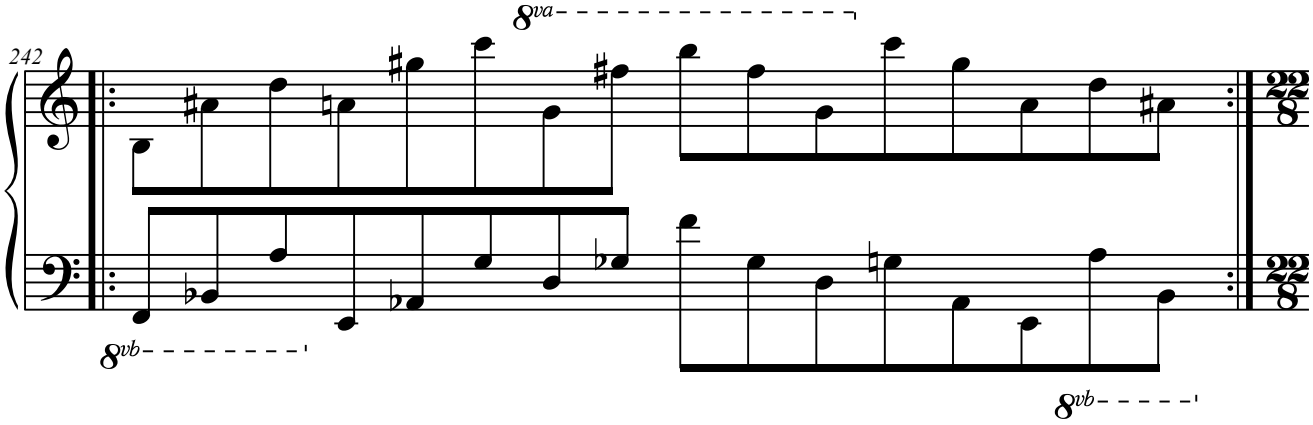

7.M.3. Con cuatro elementos.

7.M.3.1. Elementos a distancia de 3.ª

7.M.3.1.1. M2+M3+M5+M1.

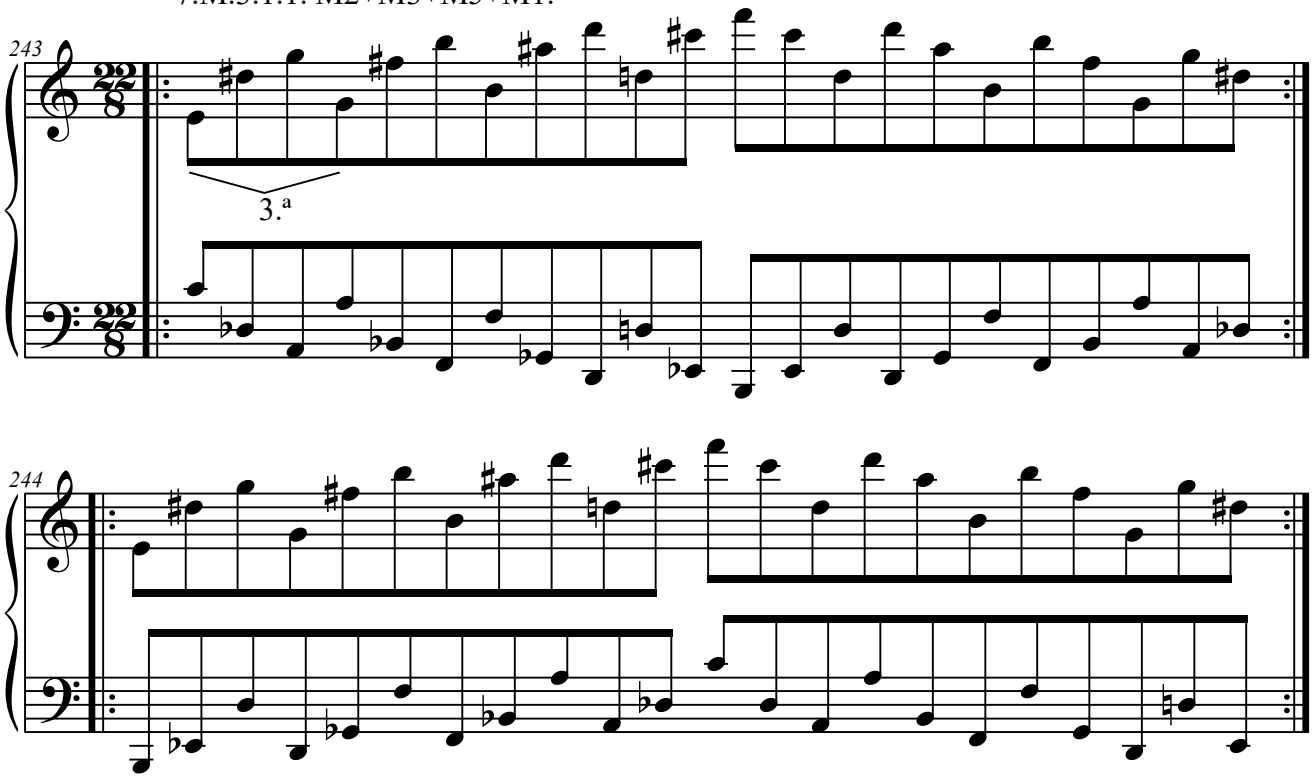

7.M.3.2. Elementos a distancia de 4.ª

7.M.3.2.1 M2+M4+M1+M3.

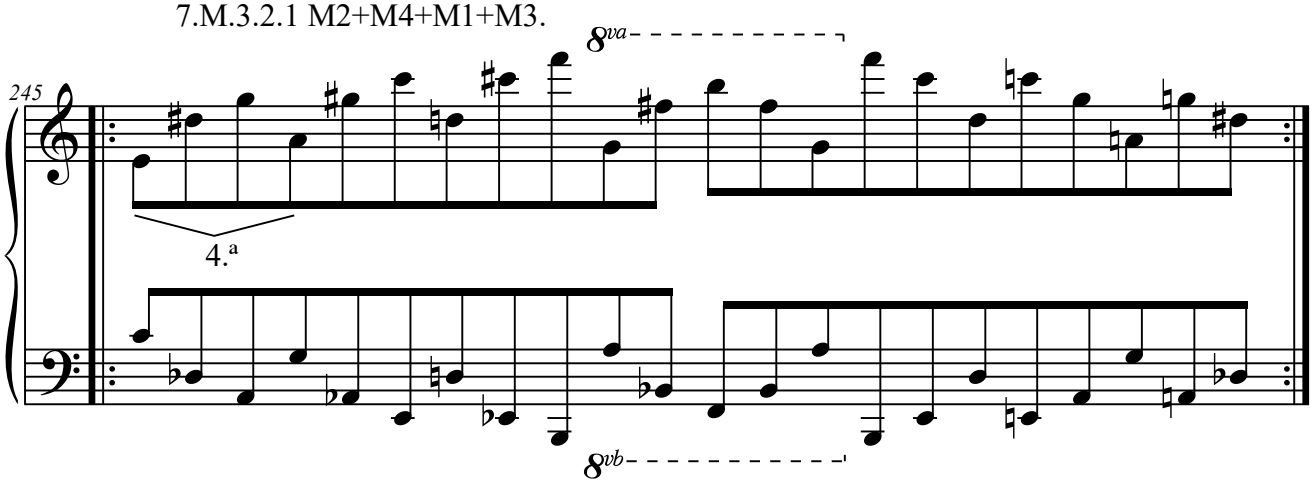

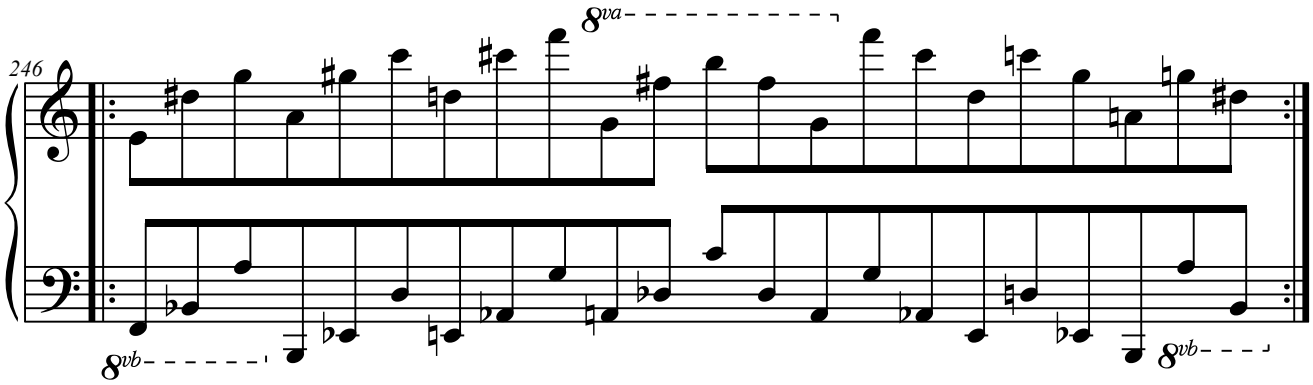

7.M.3.2.2 M5+M2+M4+M1.

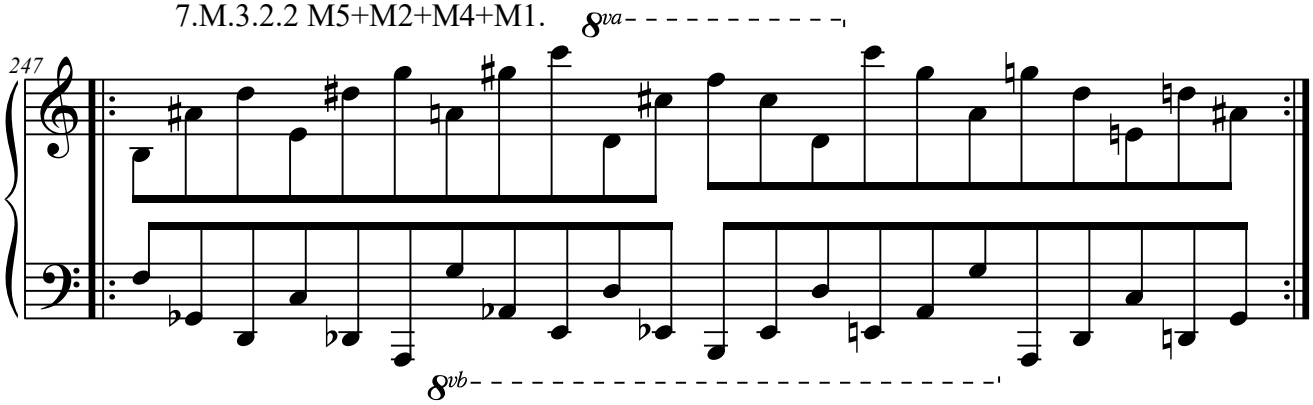

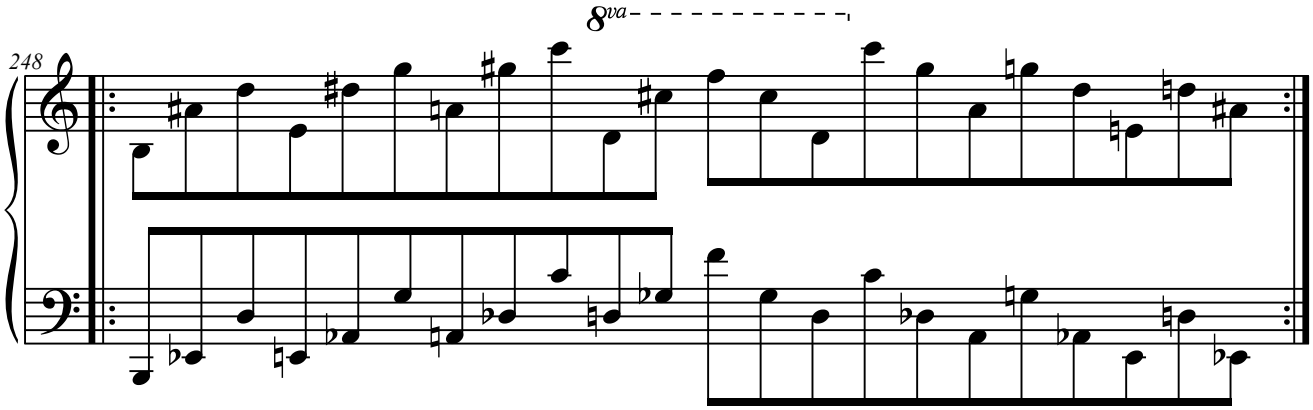

7.M.3.3. Elementos a distancia de 5.ª

7.M.3.3.1. M1+M4+M2+M5

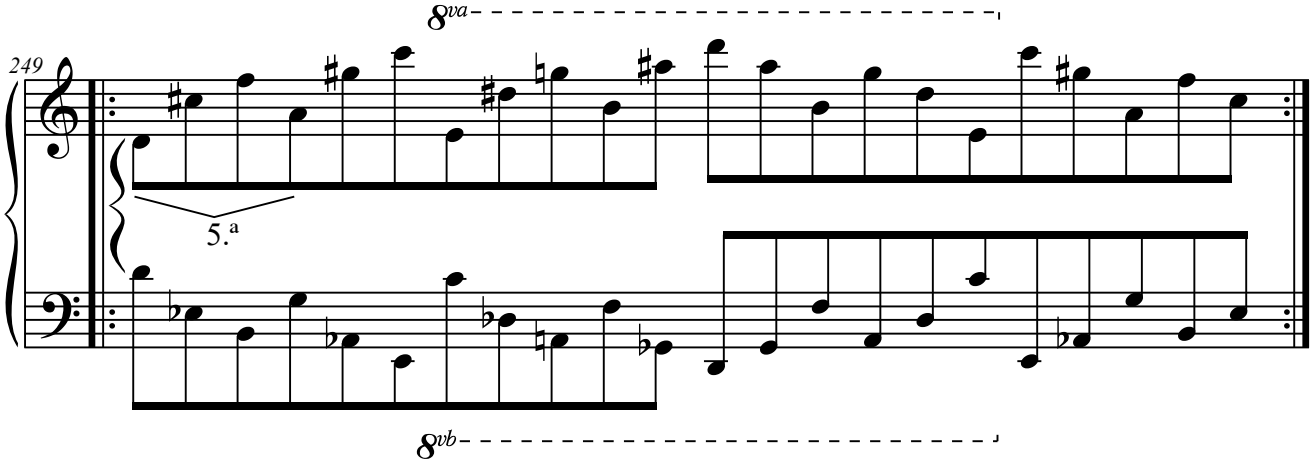

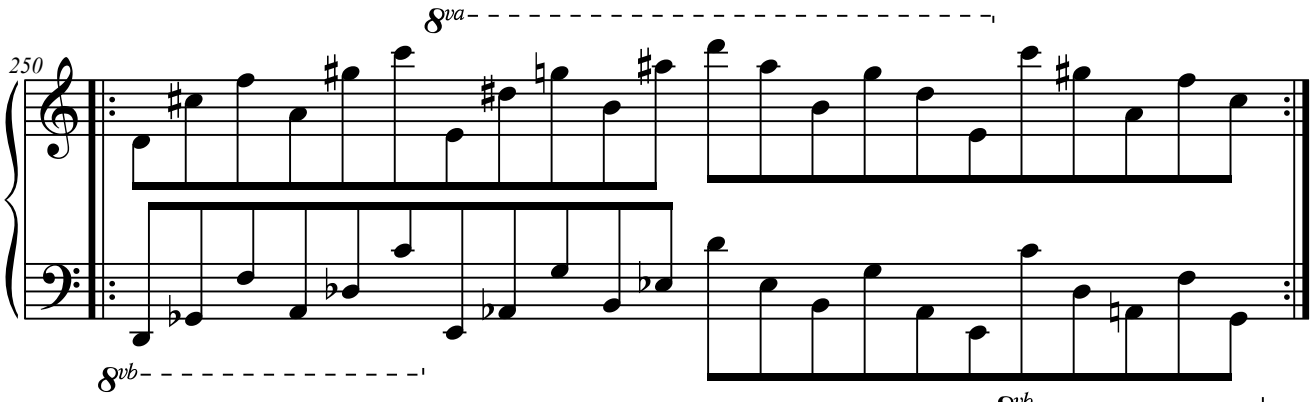

7.M.3.3.2. M3+M1+M4+M2

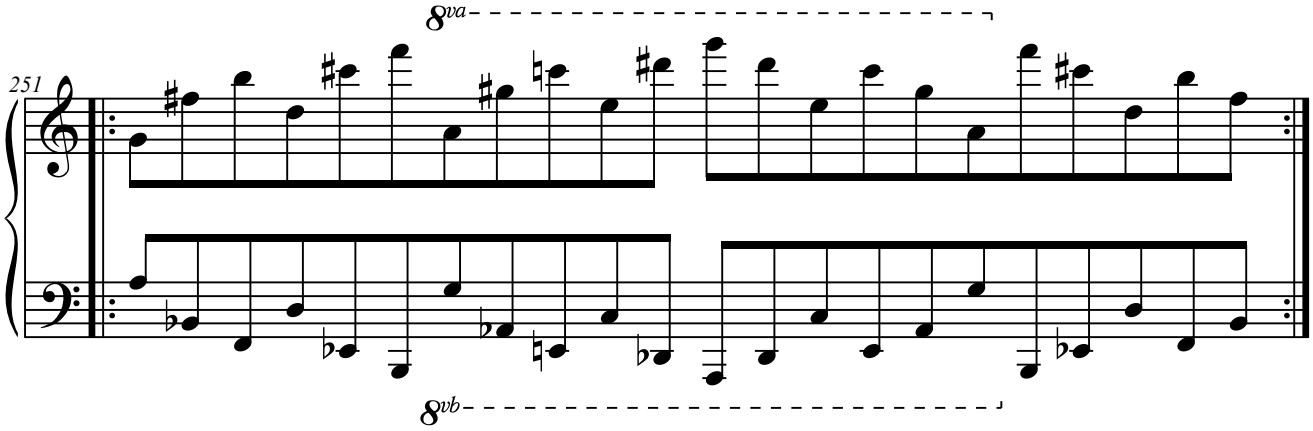

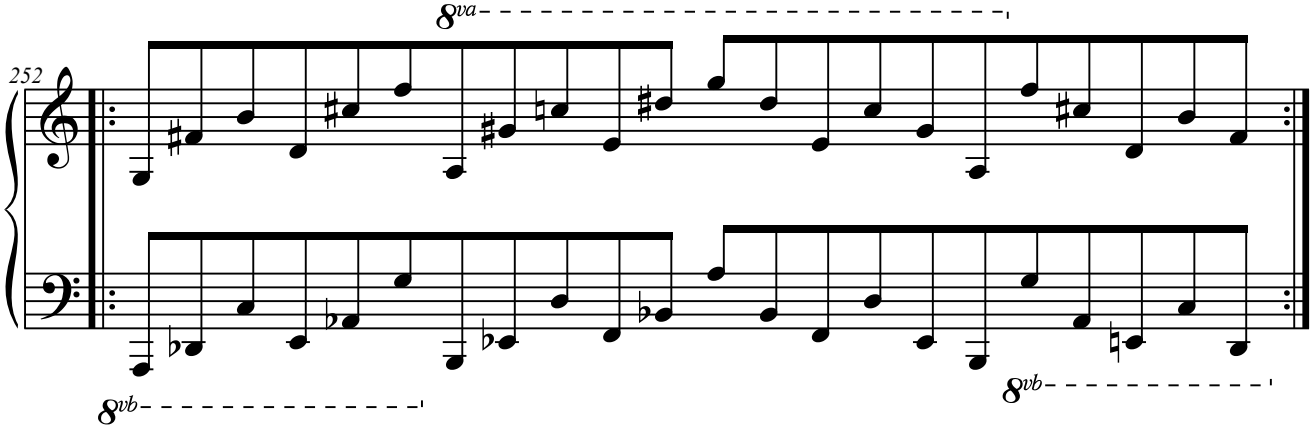

7.M.3.4. Elementos a distancia de 6.ª

7.M.3.4.1 M1+M5+M3+M2.

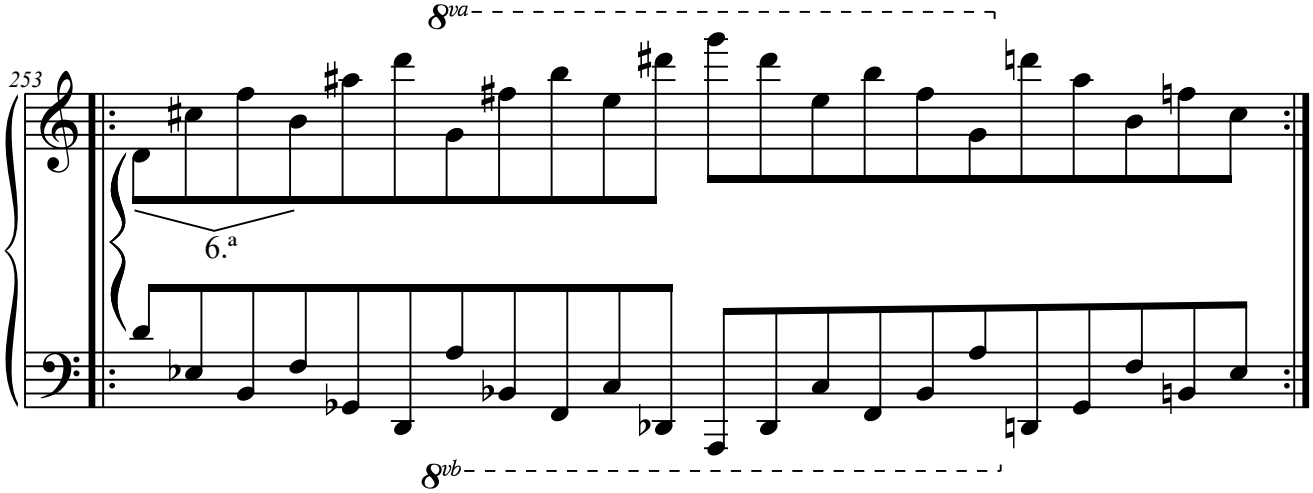

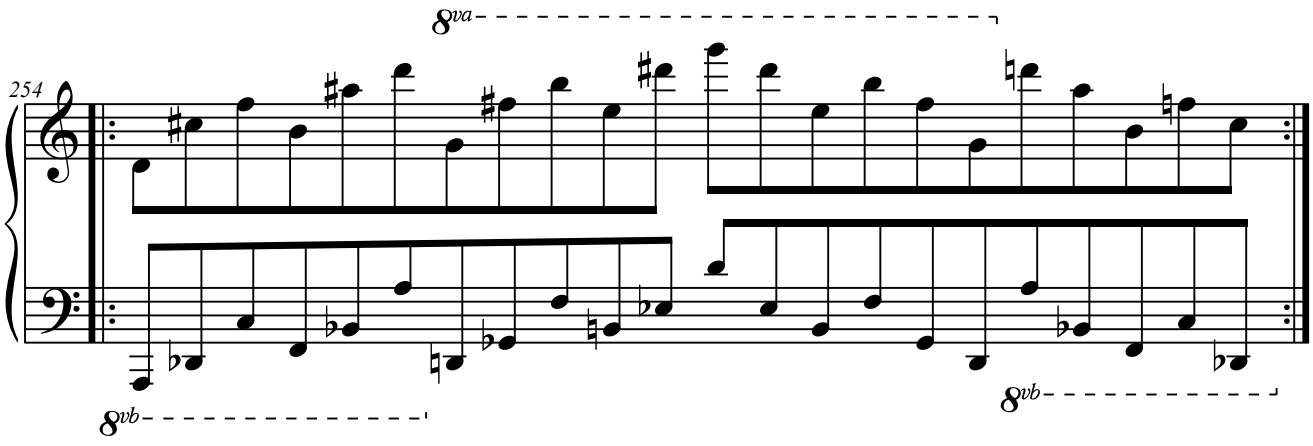
254
8va
8vb
8vb

8. Con elementos en el ámbito de la 11.ª

8.H. Columna H.

8.H.1. Con dos elementos.

8.H.1.1. Elementos a distancia de 8.ª

8.H.1.1.1. H1+H1(8.ª).

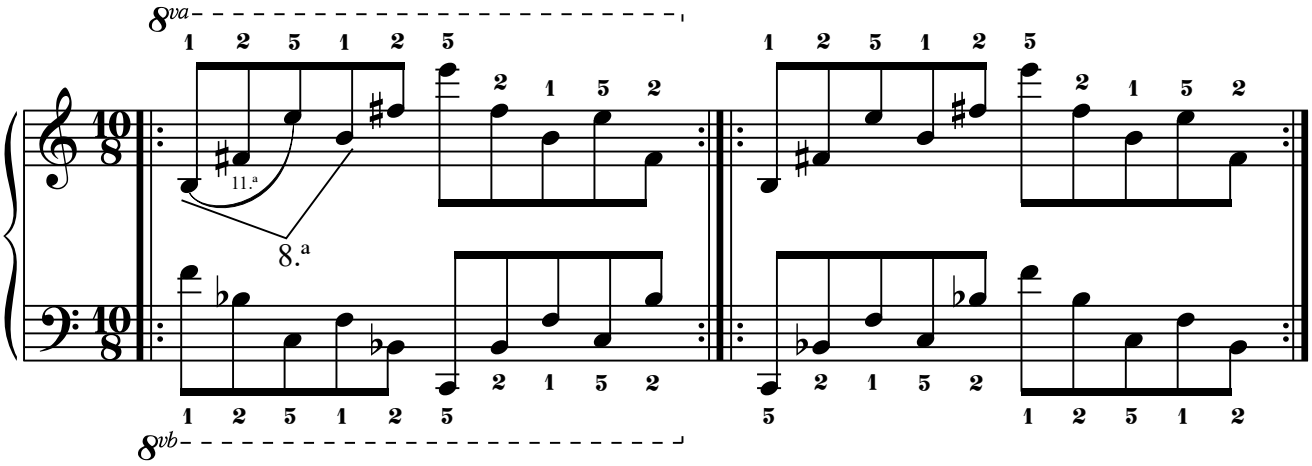

8.I-J. Columnas I-J.

8.I-J.1. Con dos elementos.

8.I-J.1.1. Elementos a distancia de 2.ª

8.I-J.1.1.1. J1+I2.

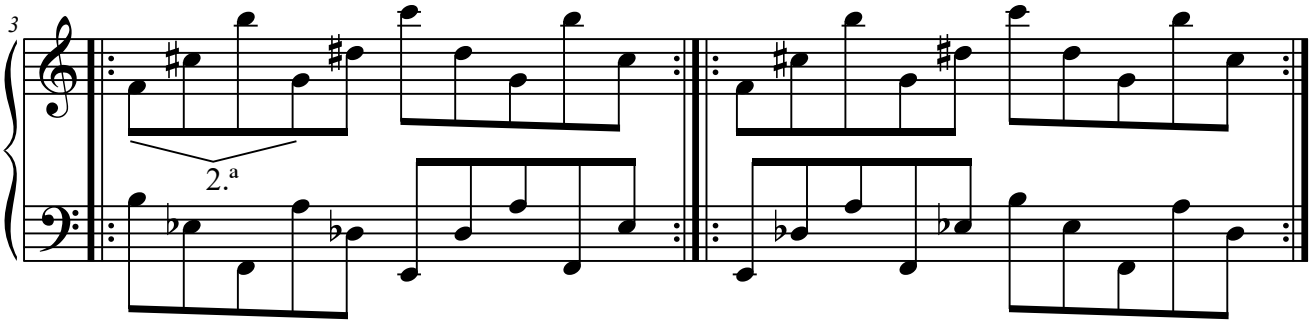

8.I-J.1.1.2. J2+I1.

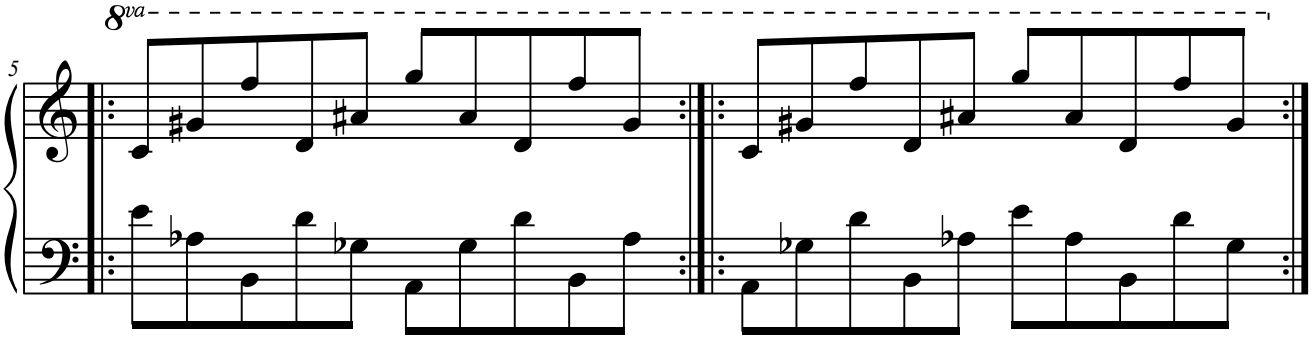

8.I-J.1.2. Elementos a distancia de 3.ª

8.I-J.1.2.1. I1+J1.

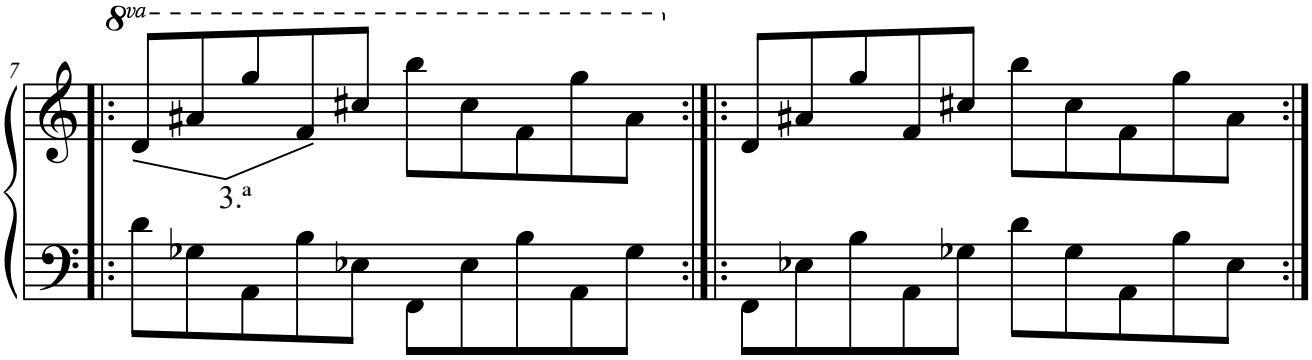

8.I-J.1.3. Elementos a distancia de 4.ª

8.I-J.1.3.1. I1+I2.

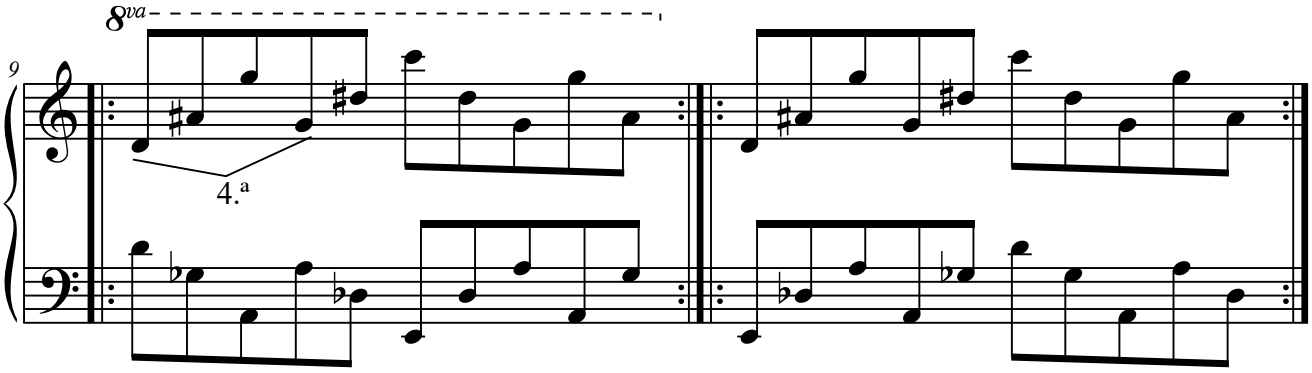

8.I-J.1.3.2. I2+J2.

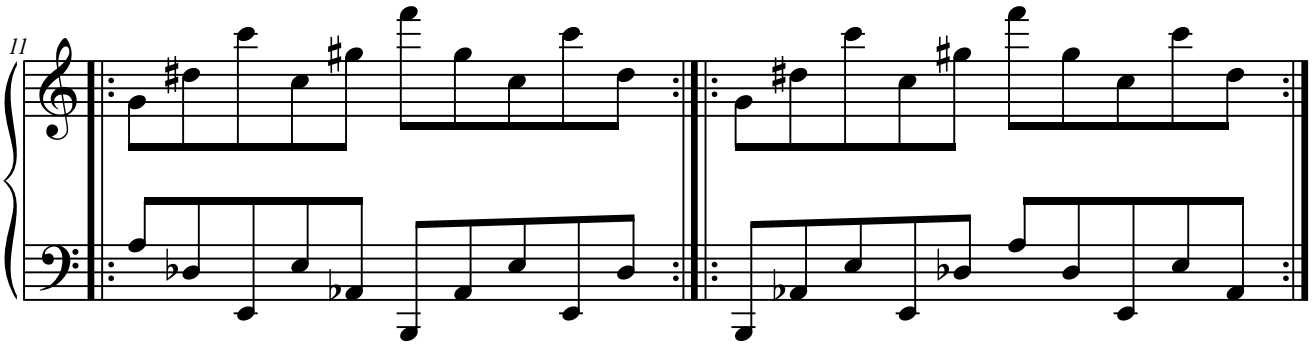

8.I-J.1.3.3. J2+J1.

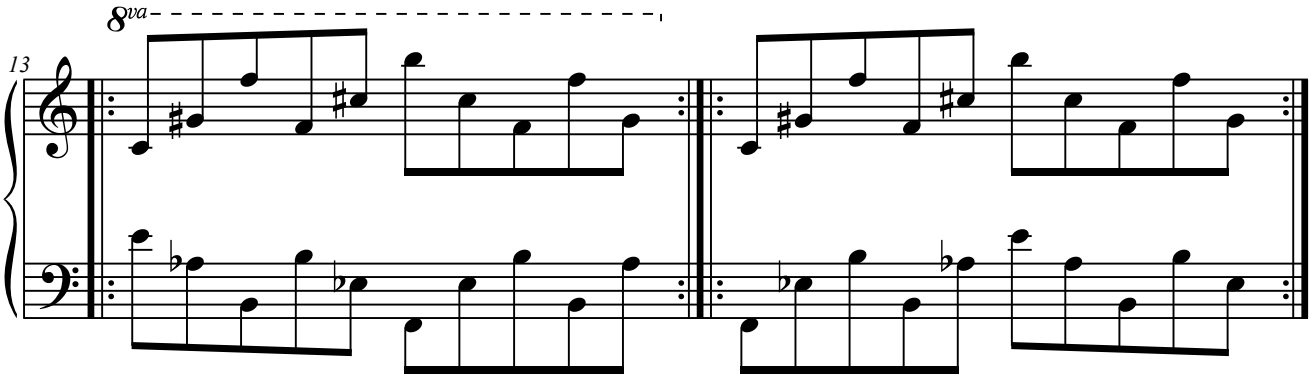

8.I-J.1.4. Elementos a distancia de 5.ª

8.I-J.1.4.1. J1+J2.

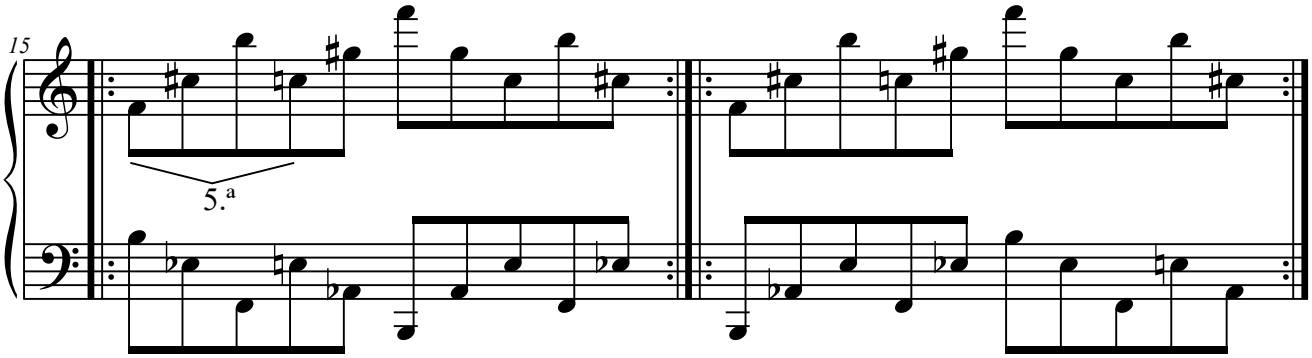

8.I-J.1.4.2. I2+I1.

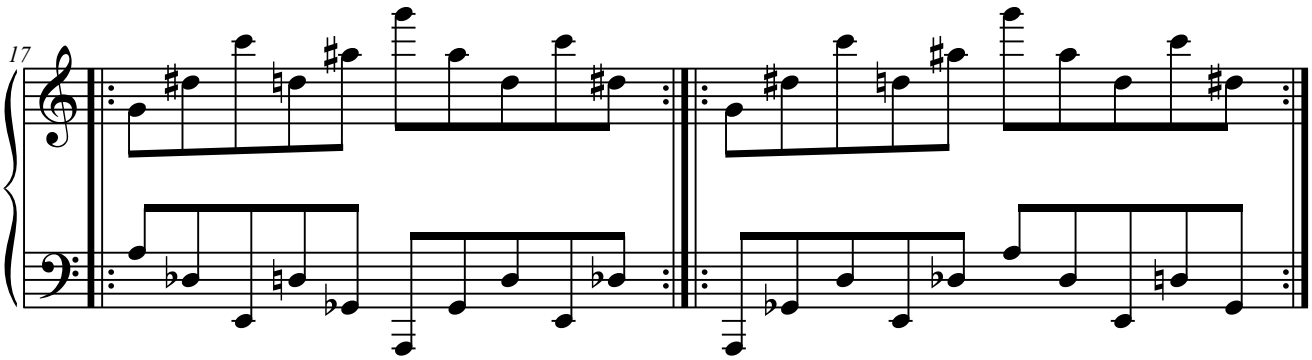

8.I-J.1.4.3. J2+I2.

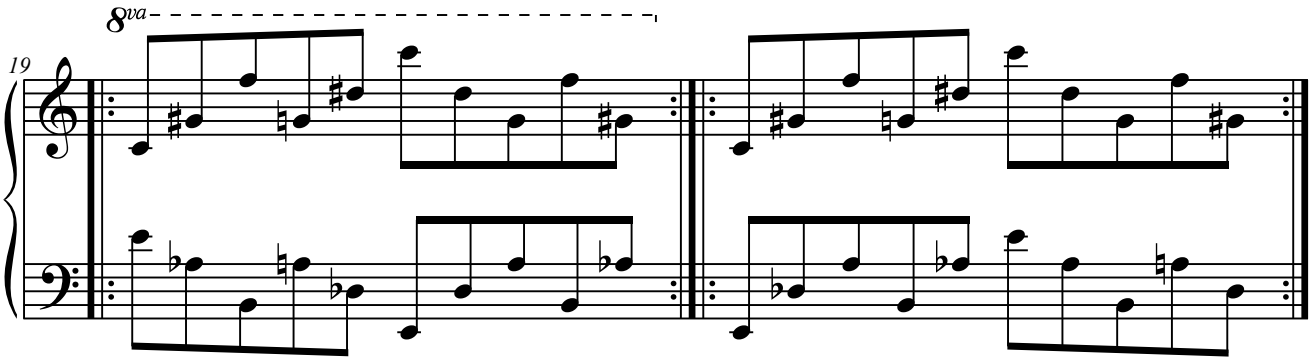

8.I-J.1.5. Elementos a distancia de 6.ª

8.I-J.1.5.1. J1+I1.

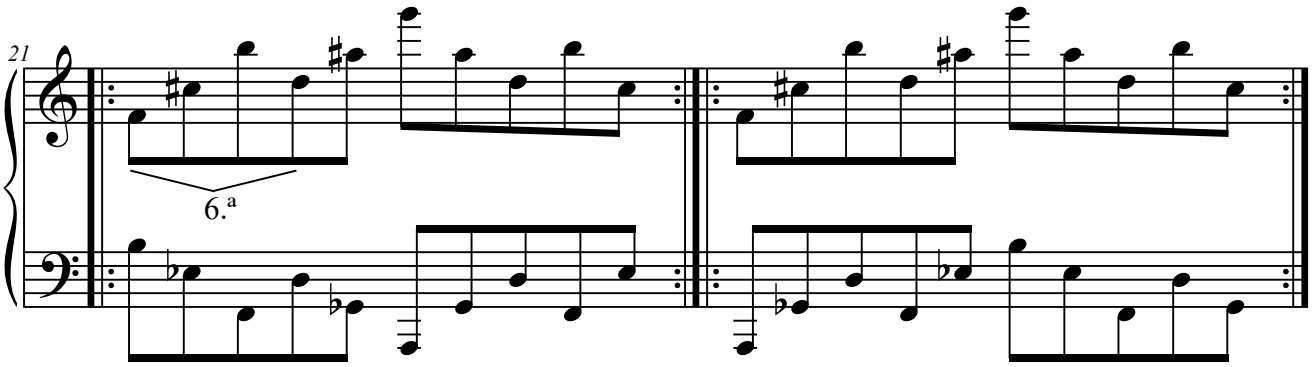

8.I-J.1.6. Elementos a distancia de 7.ª

8.I-J.1.6.1. I1+J2.

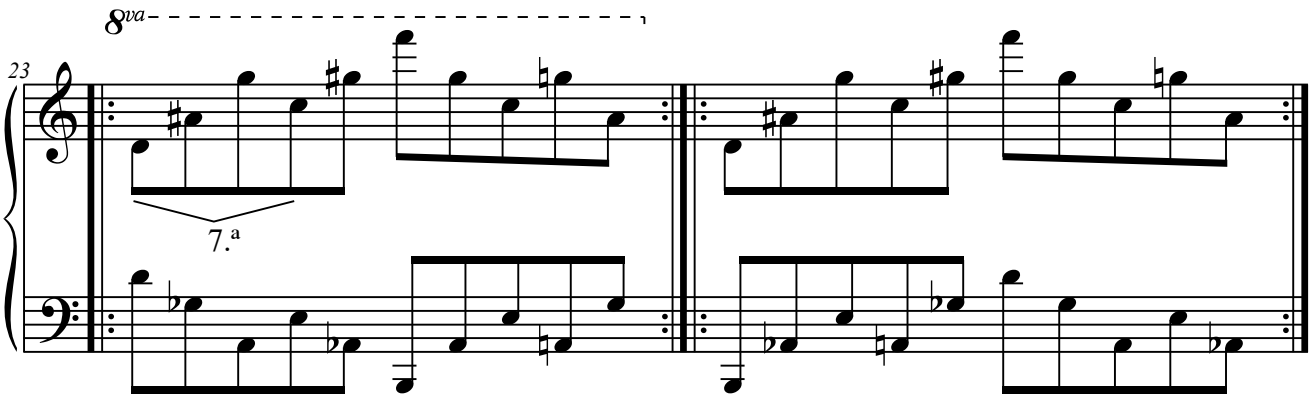

8.I-J.1.6.2. I2+J1.

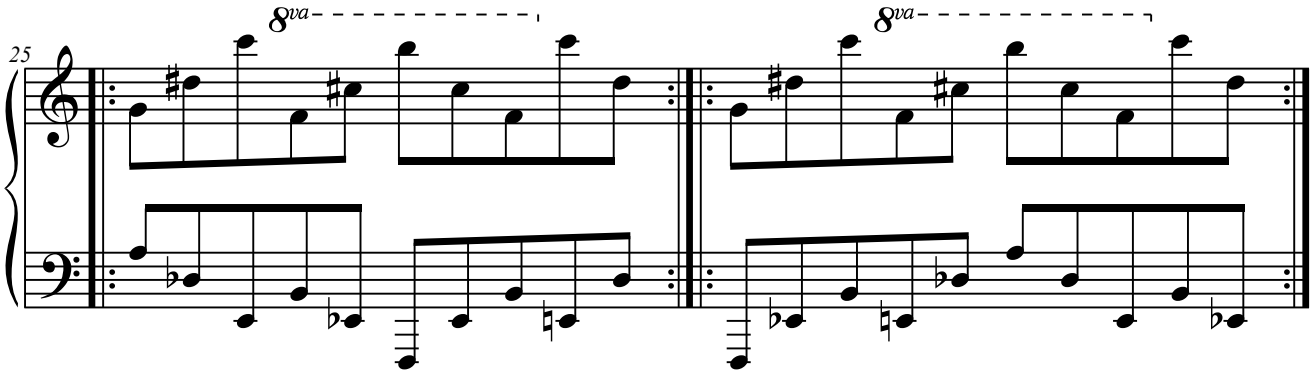

8.I-J.1.7. Elementos a distancia de 8.ª

8.I-J.1.7.1. I1+I1(8.ª).

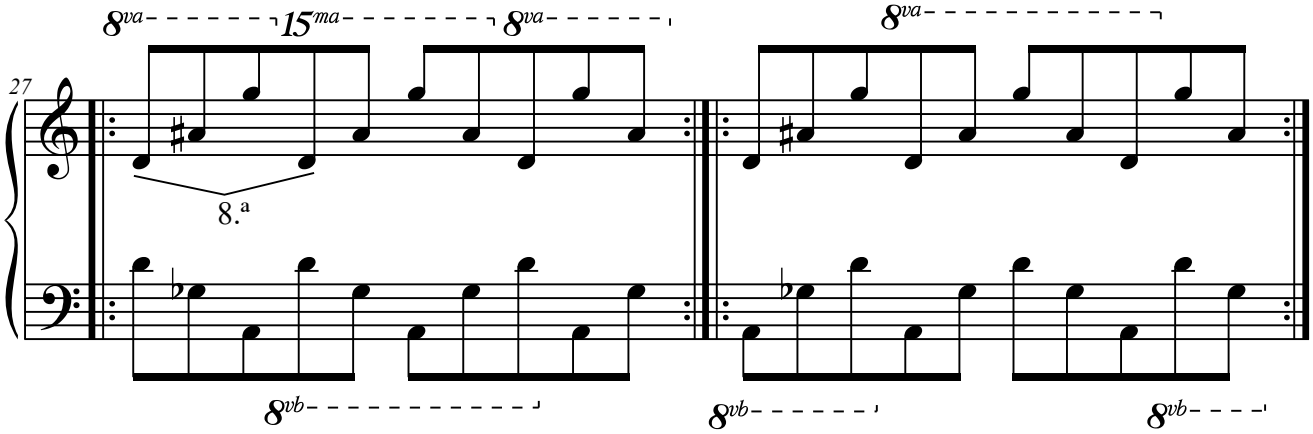

8.I-J.1.7.2. J1+J1(8.ª).

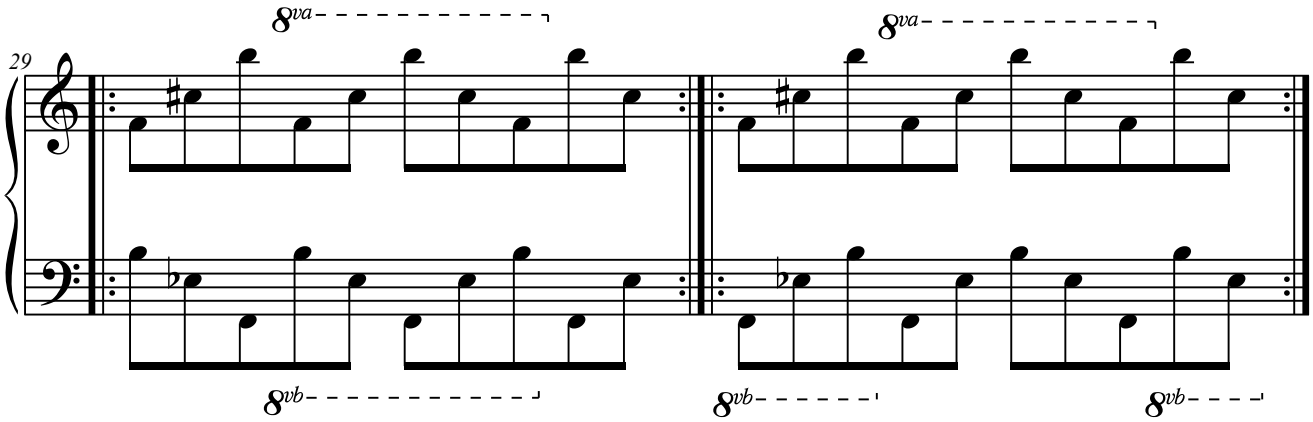

8.I-J.1.7.3. I2+I2(8.ª).

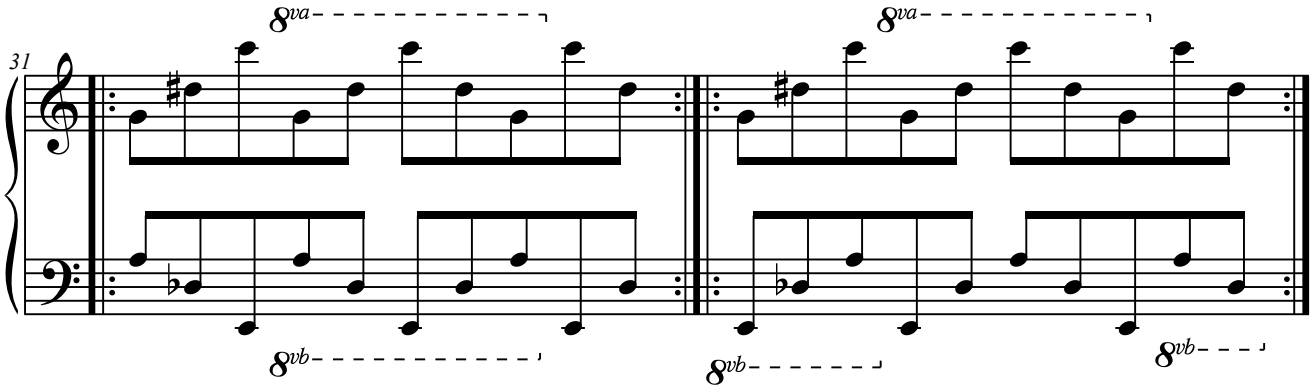

8.I-J.1.7.4. J2+J2(8.ª).

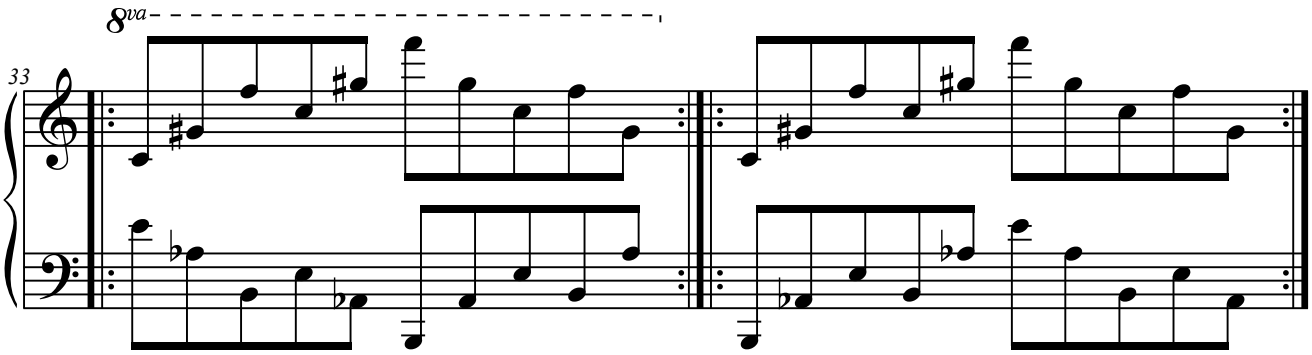

8.I-J.1.8. Elementos a distancia de 9.ª

8.I-J.1.8.1. J1+I2(8.ª).

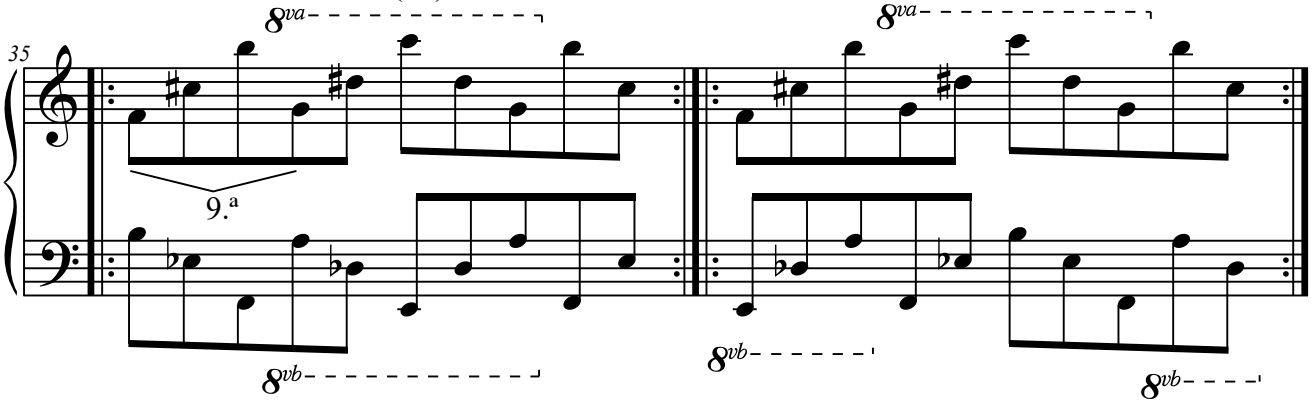

8.I-J.1.8.2. J2+I1(8.ª).

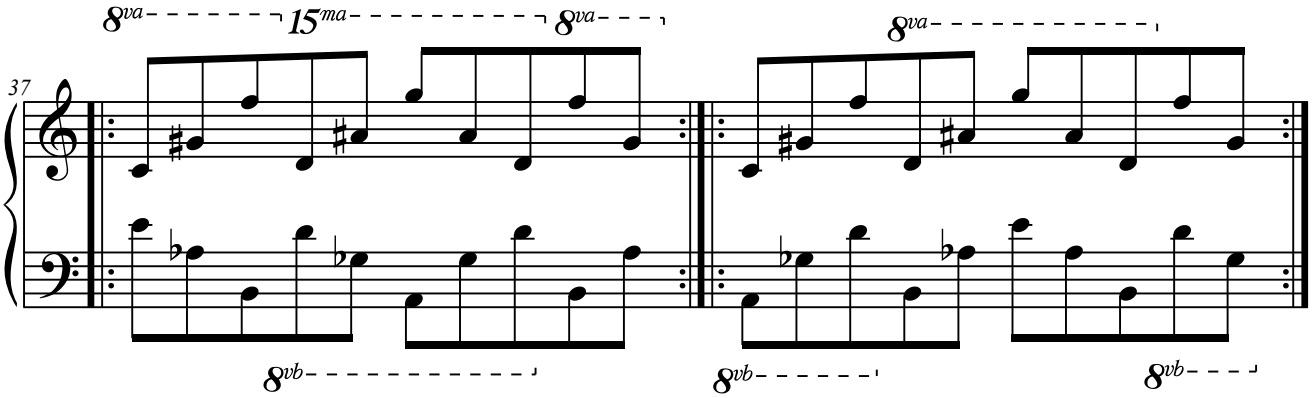

8.I-J.1.9. Elementos a distancia de 10.ª

8.I-J.1.9.1. I1+J1.

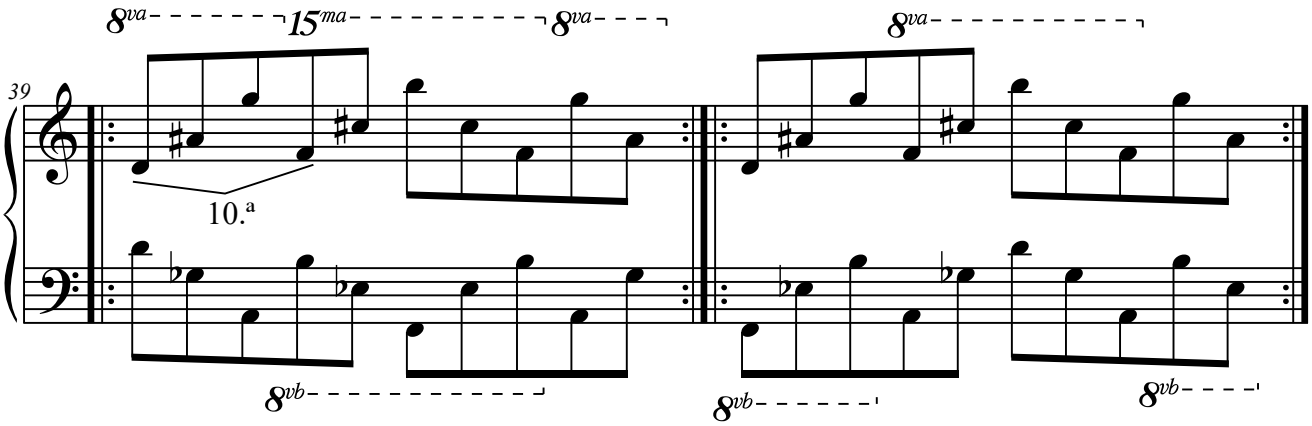

8.I-J.1.10. Elementos a distancia de 11.ª

8.I-J.1.10.1. I1+I2(8.ª).

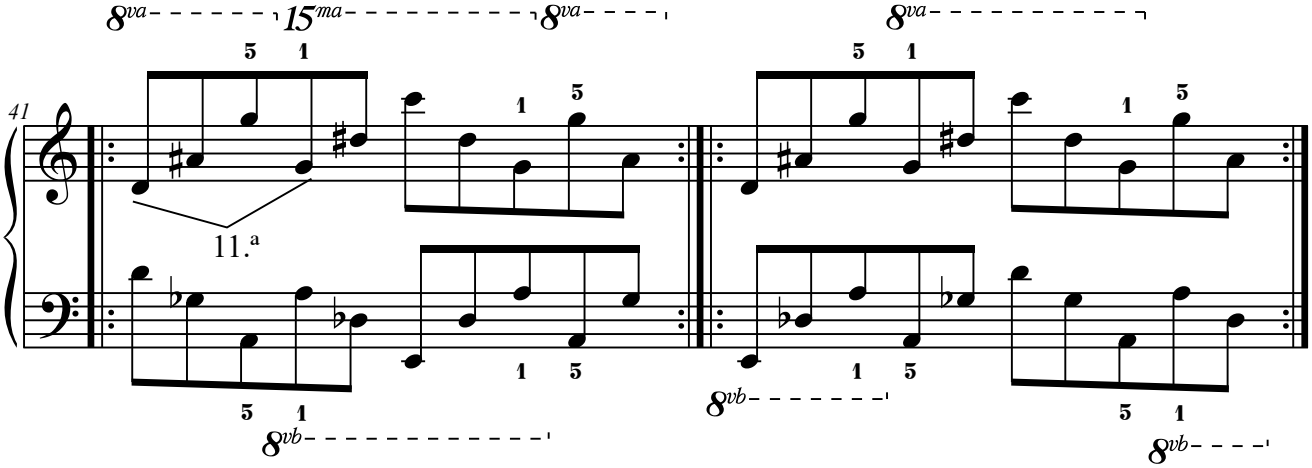

8.I-J.1.10.2. I2+J2(8.ª).

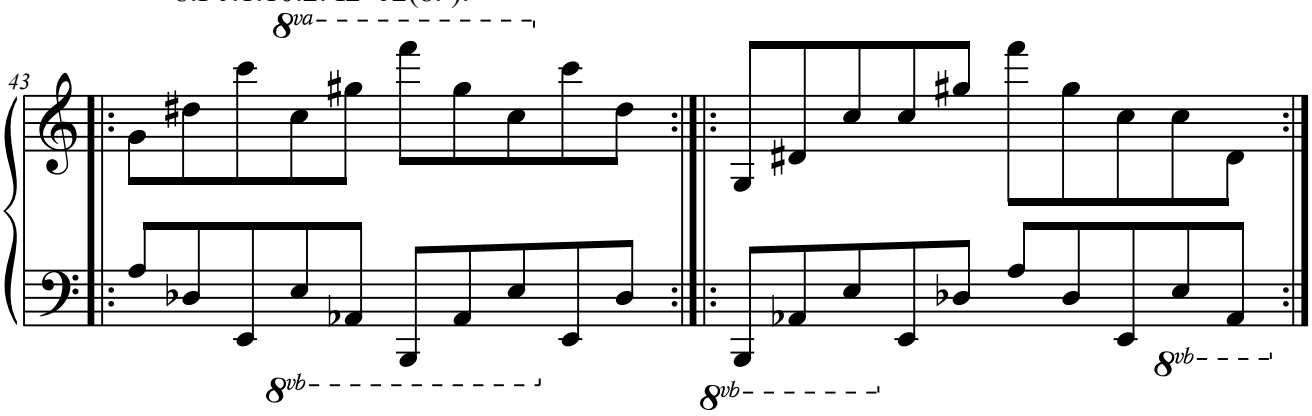

8.I-J.1.10.3. J2+J1(8.ª).

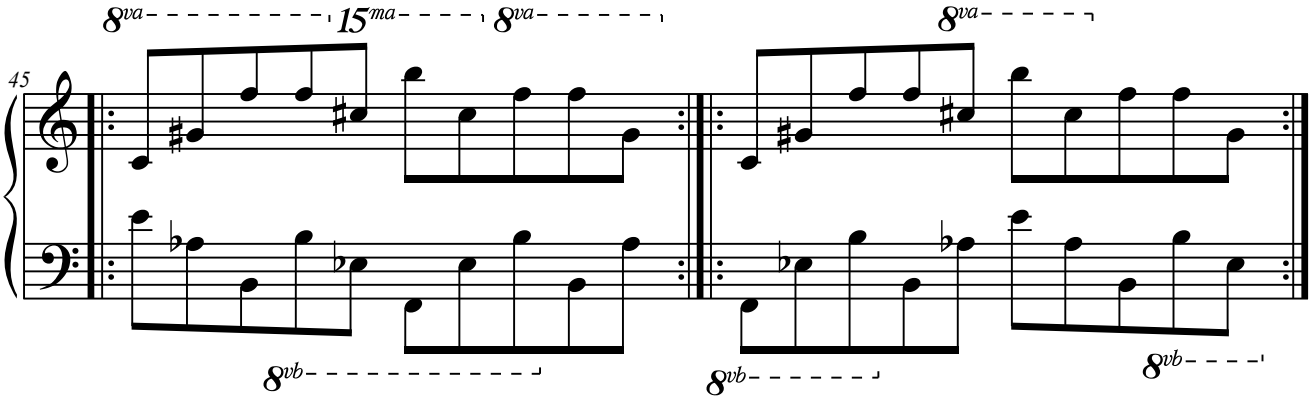

8.I-J.1.11. Elementos a distancia de 12.ª

8.I-J.1.11.1. J1+J2(8.ª).

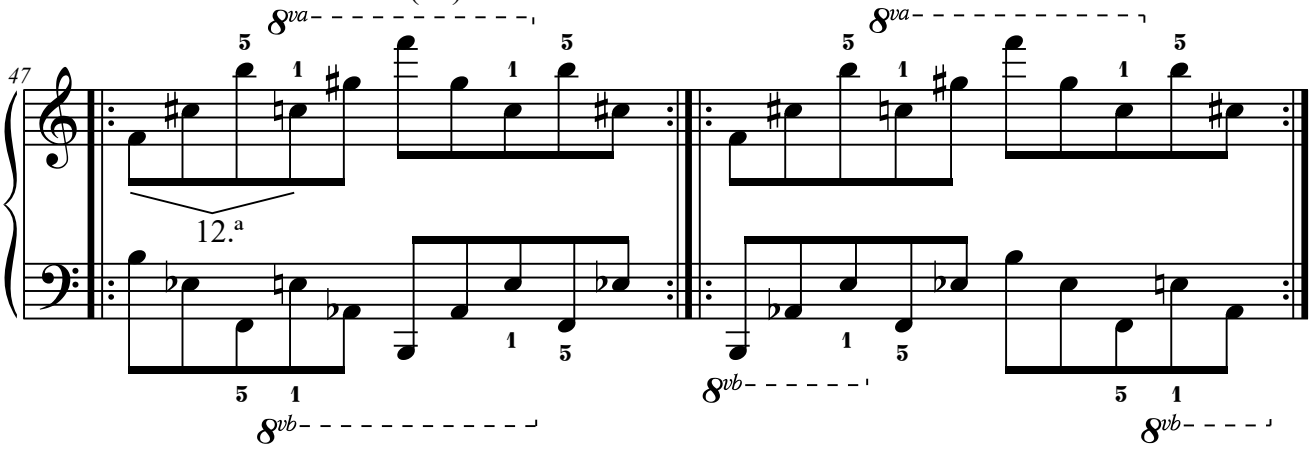

8.I-J.1.11.2. I2+I1(8.ª).

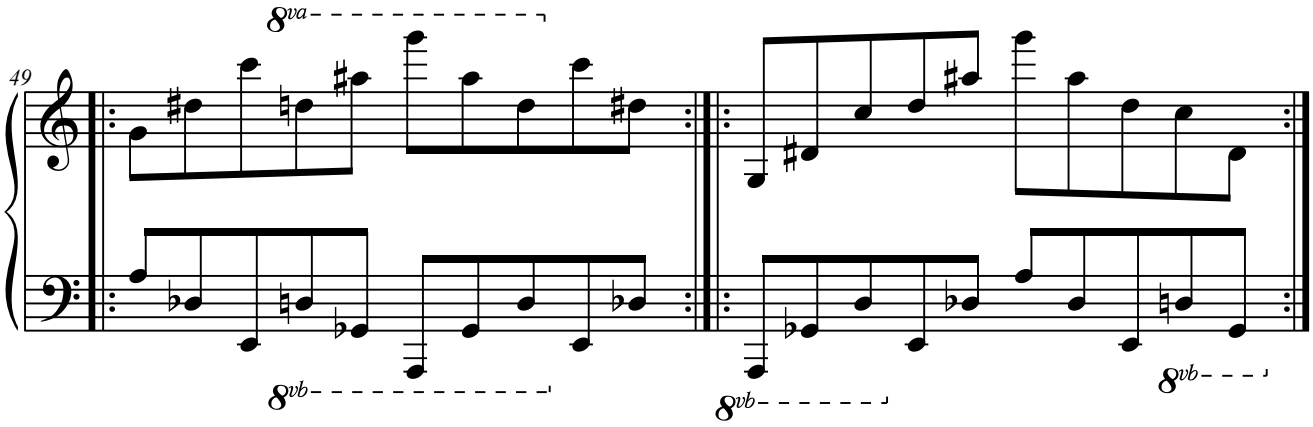

8.I-J.1.11.3. J2+I2(8.ª).

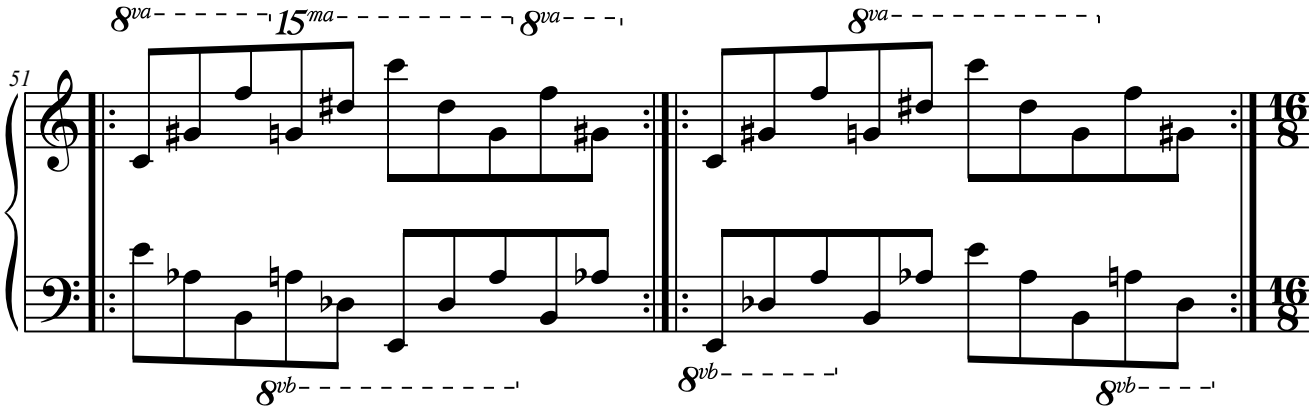

8.I-J.2. Con tres elementos.

8.I-J.2.1. Elementos a distancia de 4.ª

8.I-J.2.1.1. I1+I2+J2.

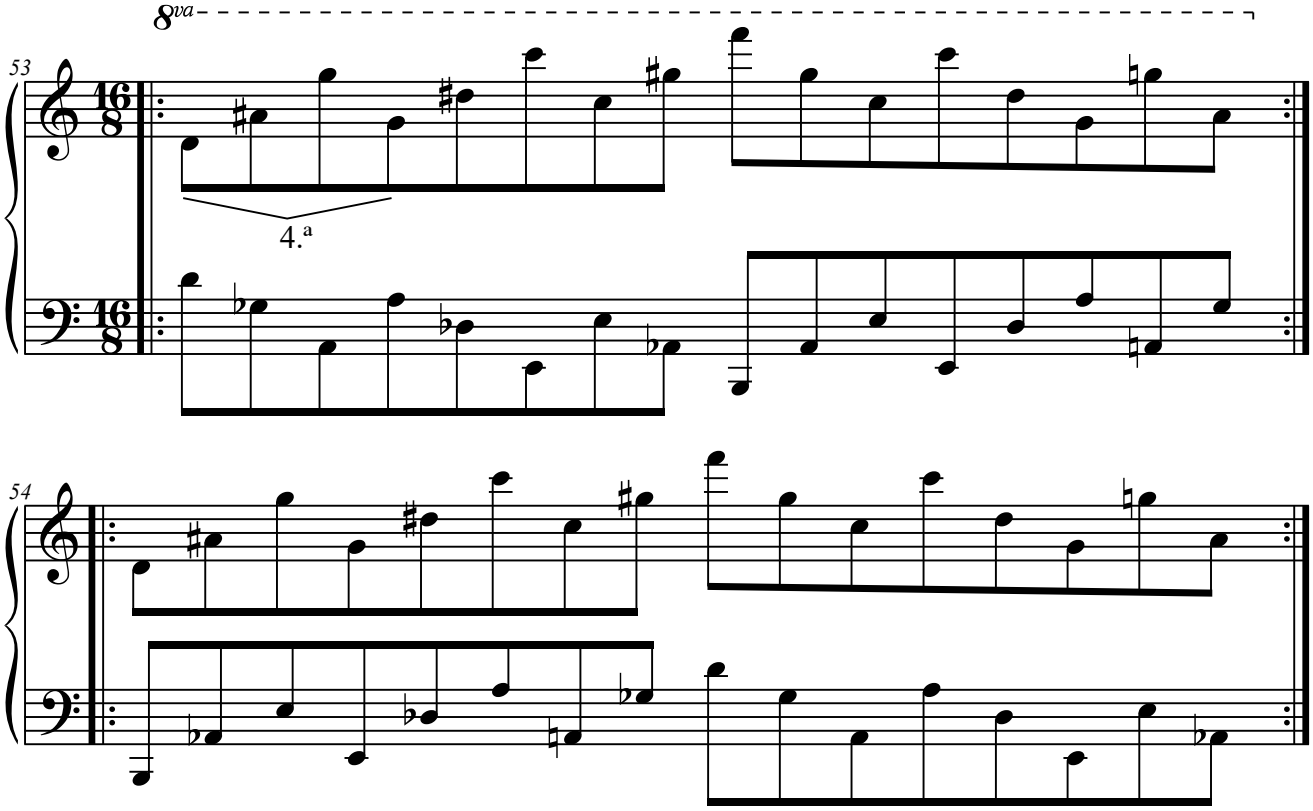

8.I-J.2.1.2. I2+J2+J1.

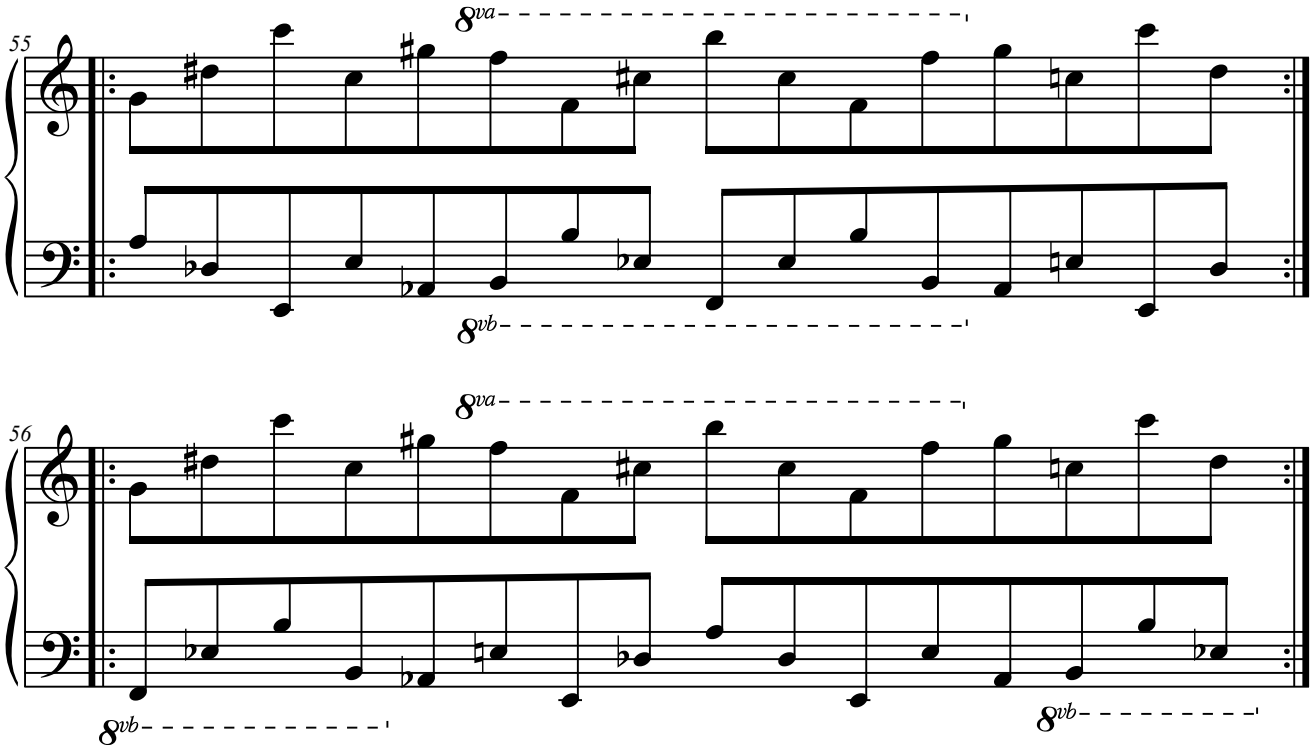

8.I-J.2.2. Elementos a distancia de 5.ª

8.I-J.2.2.1. J1+J2+I2.

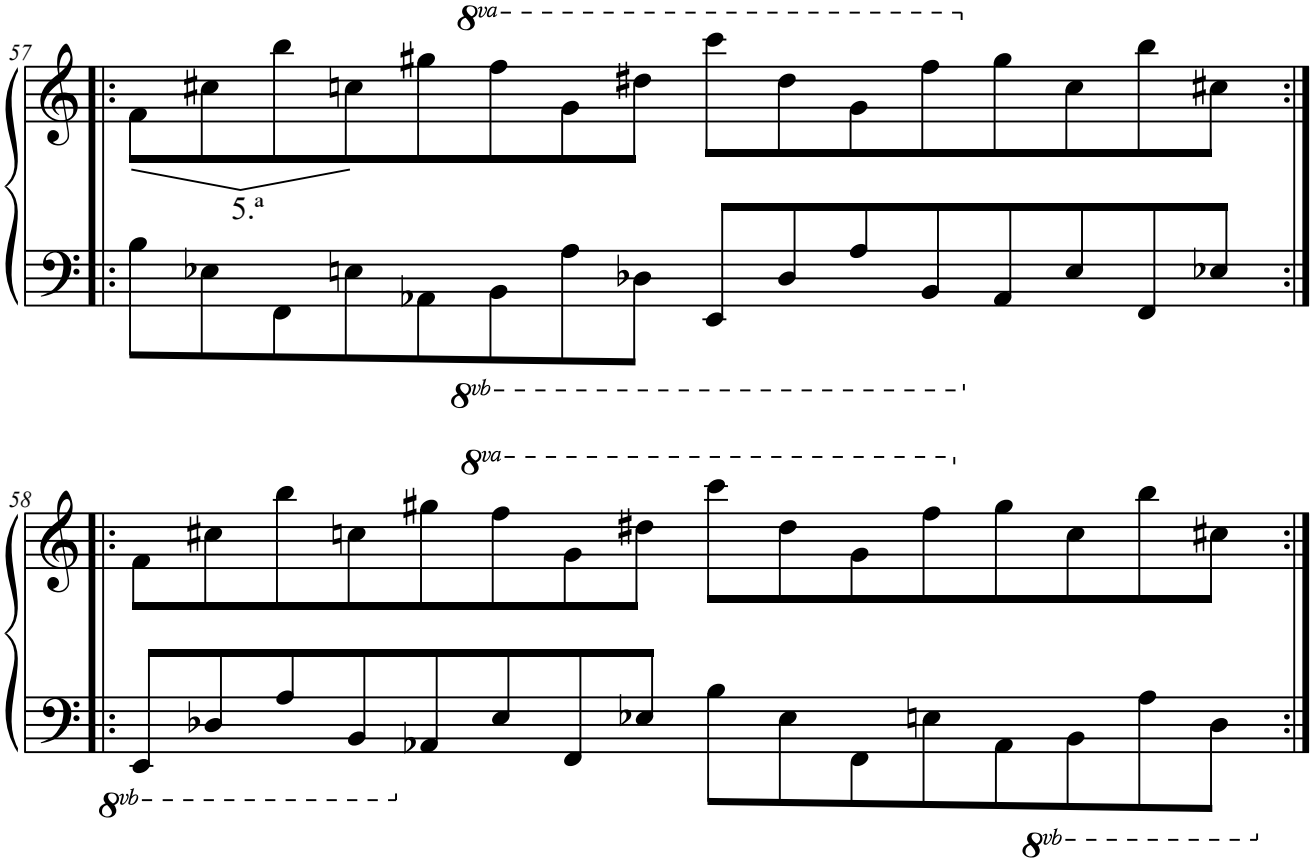

8.I-J.2.2.2. J2+I2+I1.

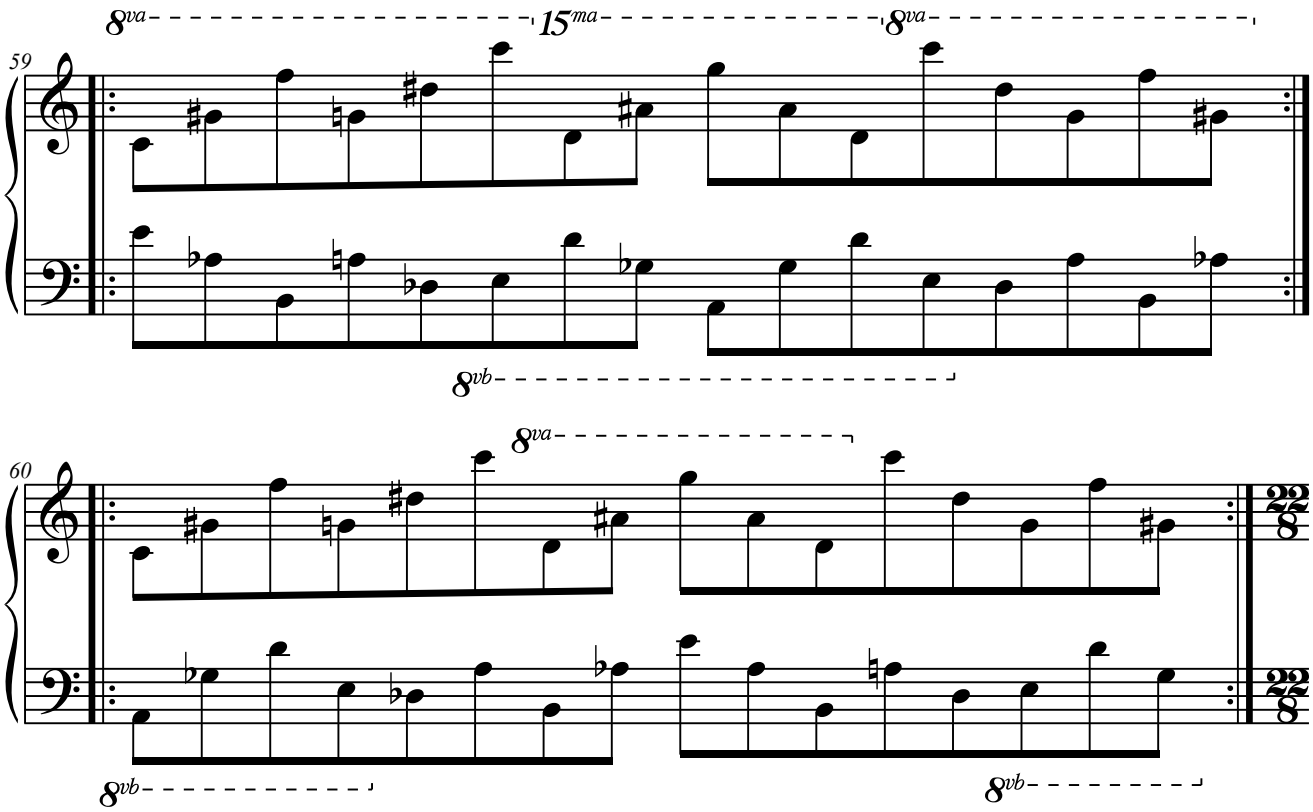

8.I-J.3. Con cuatro elementos.

8.I-J.3.1. Elementos a distancia de 4.ª

8.I-J.3.1.1. I1+I2+J2+J1.

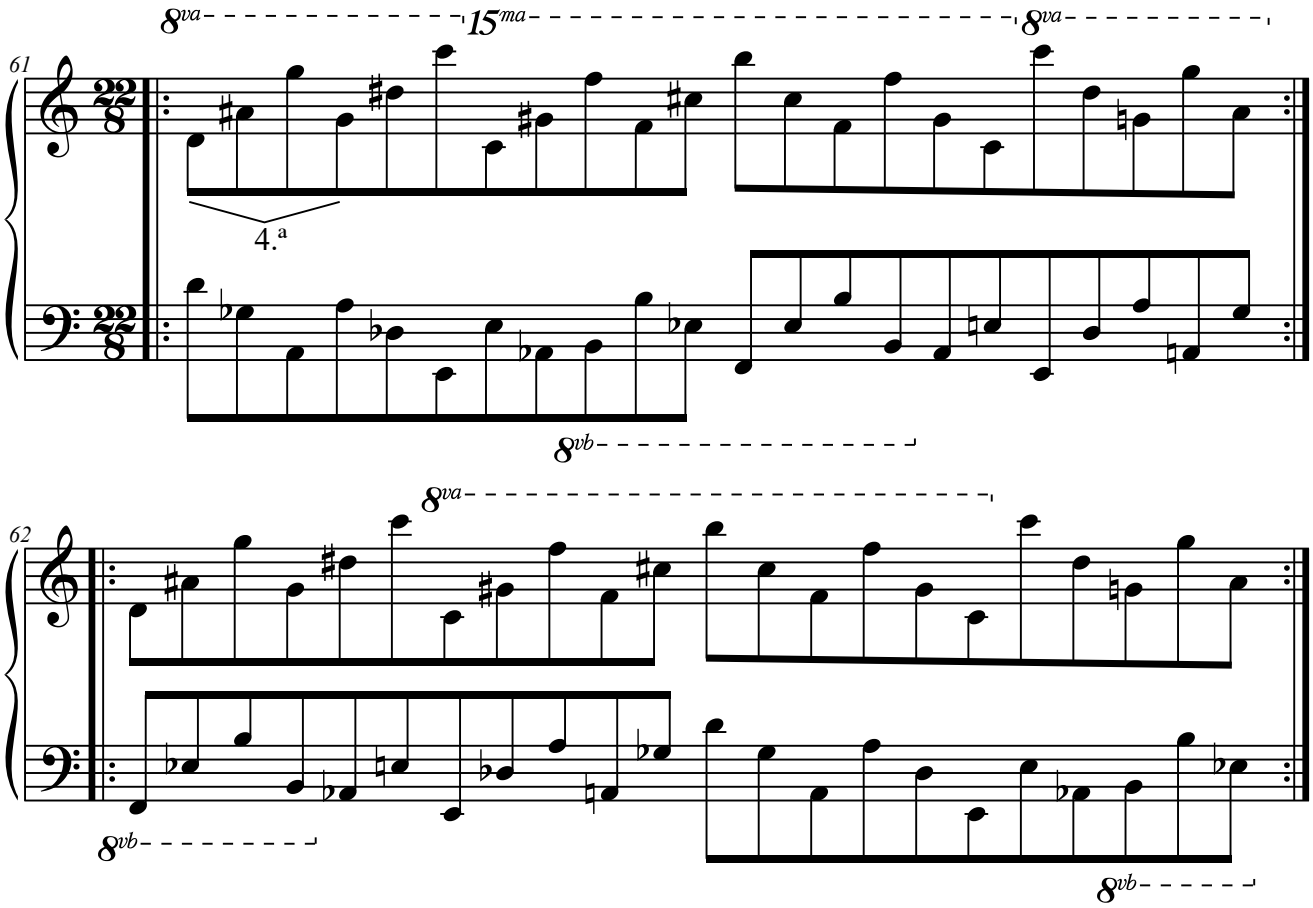

8.I-J.3.2. Elementos a distancia de 5.ª

8.I-J.3.2.1. J1+J2+I2+I1.

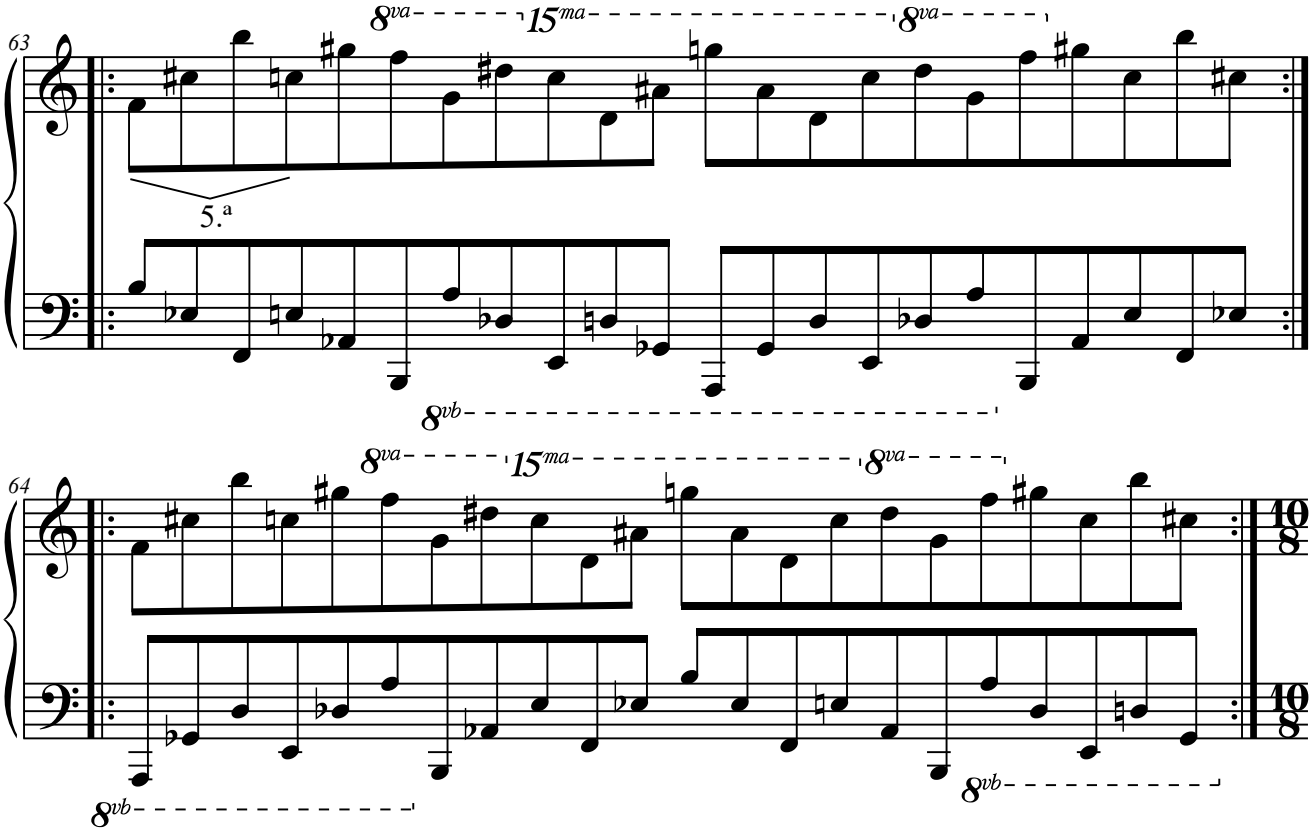

8.K. Columna K.

8.K.1. Con dos elementos.

8.K.1.1. Elementos a distancia de 2.ª

8.K.1.1.1. K2+K3.

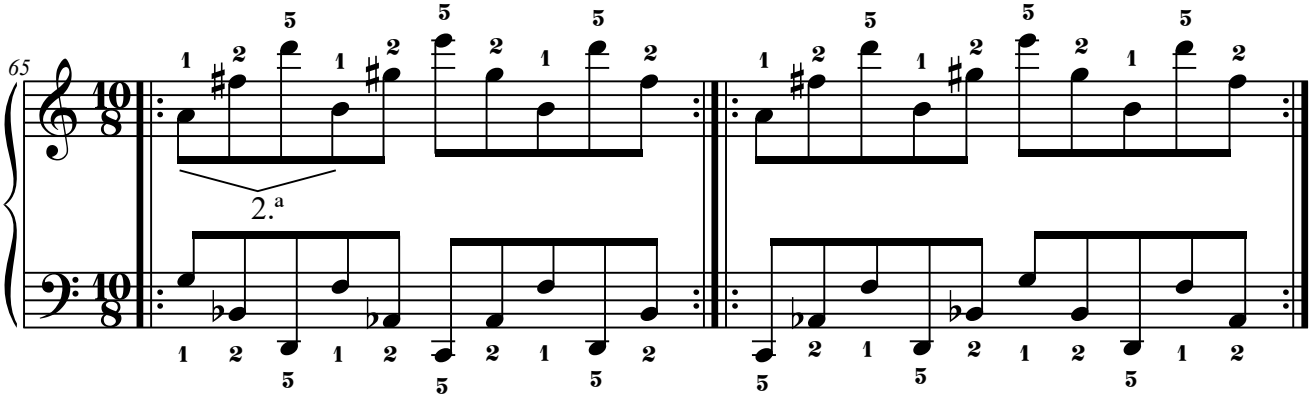

8.K.1.2. Elementos a distancia de 4.ª

8.K.1.2.1. K1+K2.

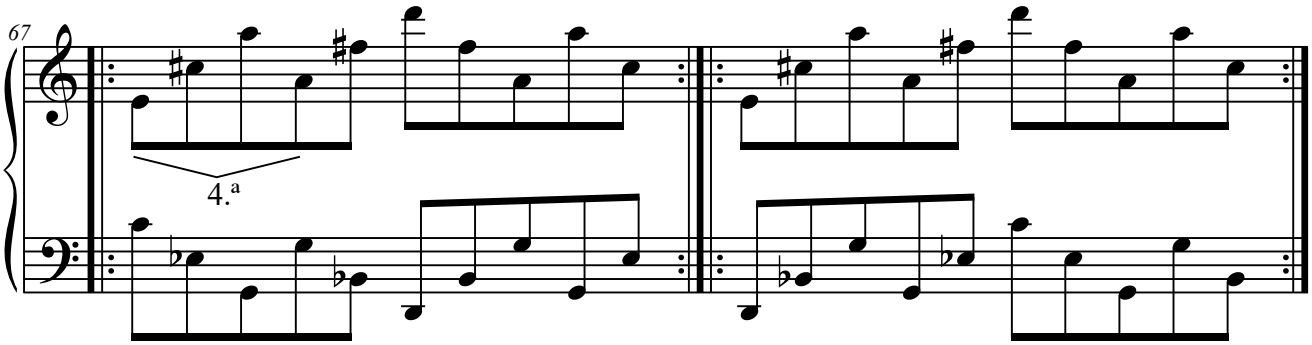

8.K.1.2.2. K3+K1.

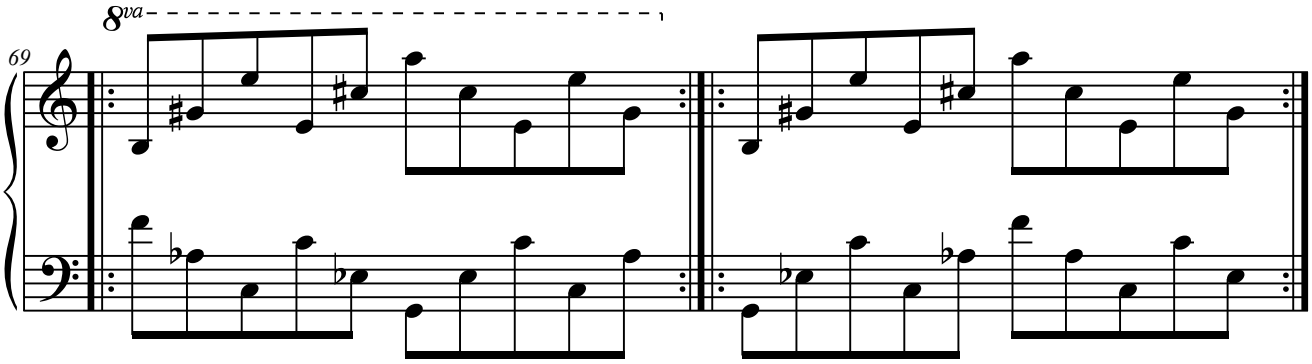

8.K.1.3. Elementos a distancia de 5.ª

8.K.1.3.1. K1+K3.

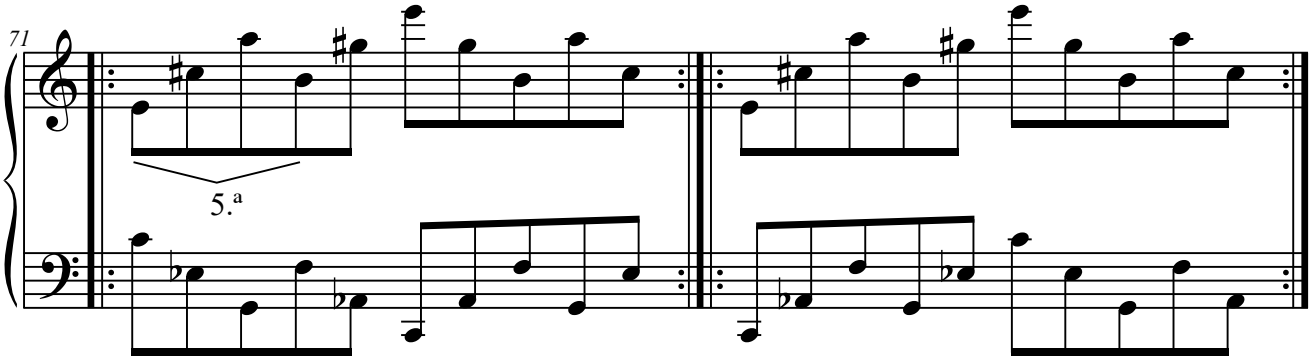

8.K.1.3.2. K2+K1.

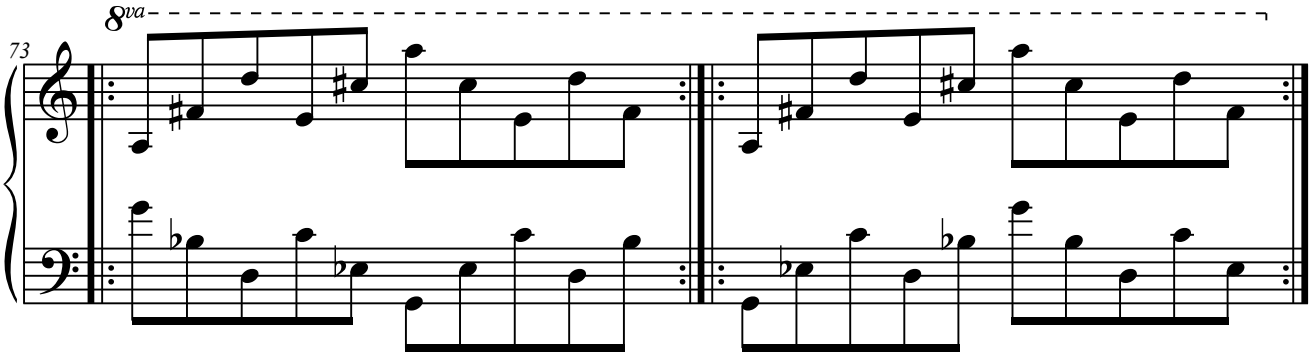

8.K.1.4. Elementos a distancia de 7.ª

8.K.1.4.1. K3+K2.

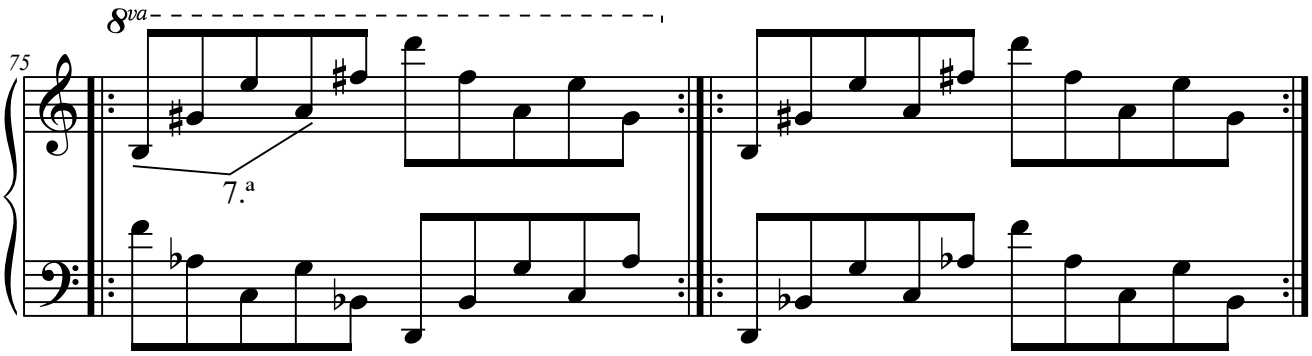

8.K.1.5. Elementos a distancia de 8.ª

8.K.1.5.1. K1+K1(8.ª).

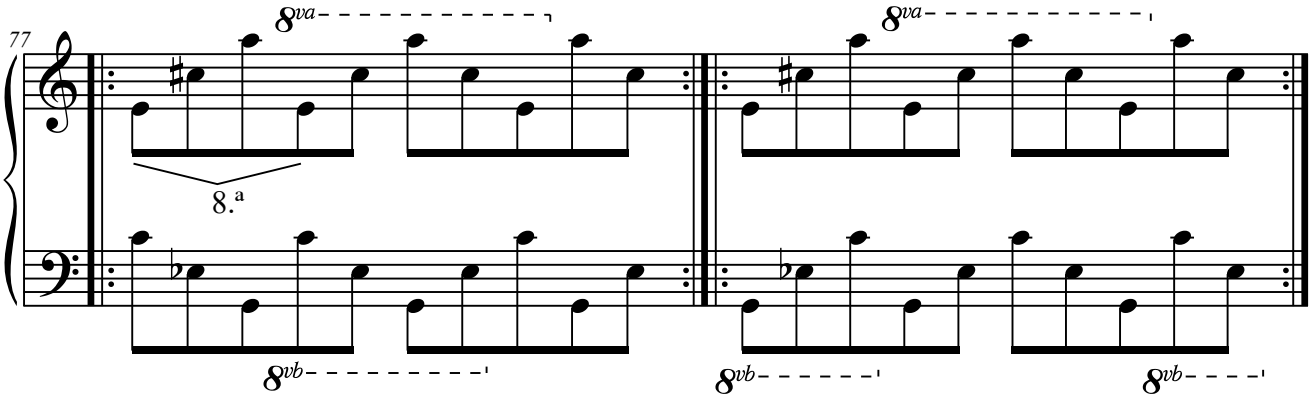

8.K.1.5.2. K2+K2(8.ª).

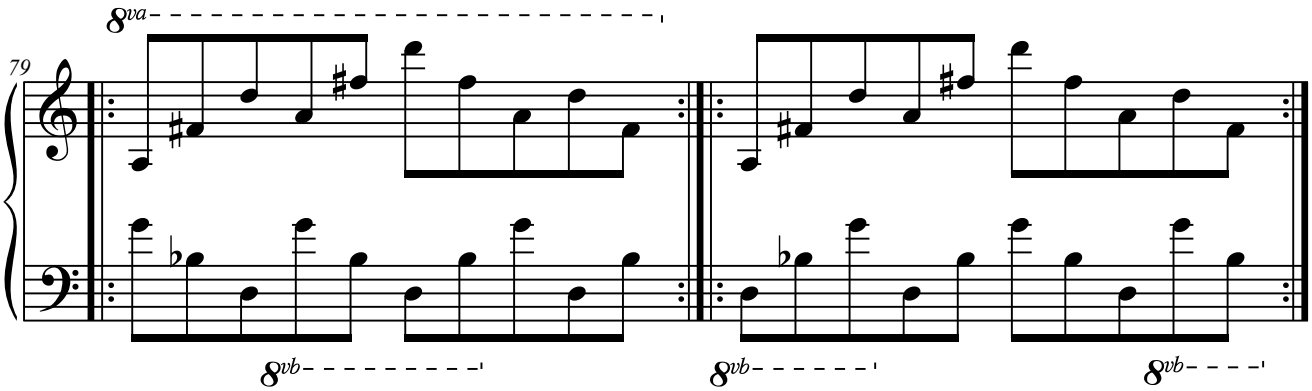

8.K.1.5.3. K3+K3(8.ª).

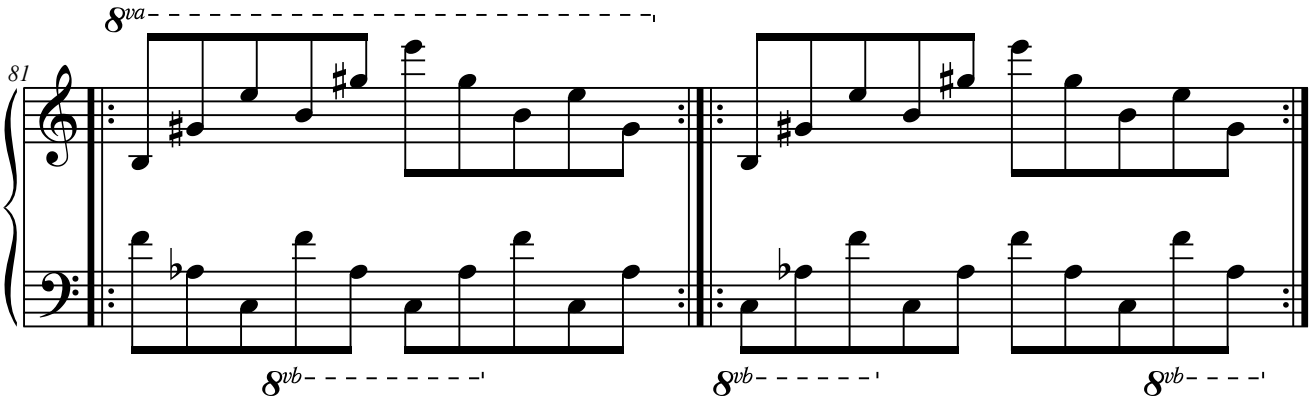

8.K.1.6. Elementos a distancia de 9.ª

8.K.1.6.1. K2+K3(8.ª).

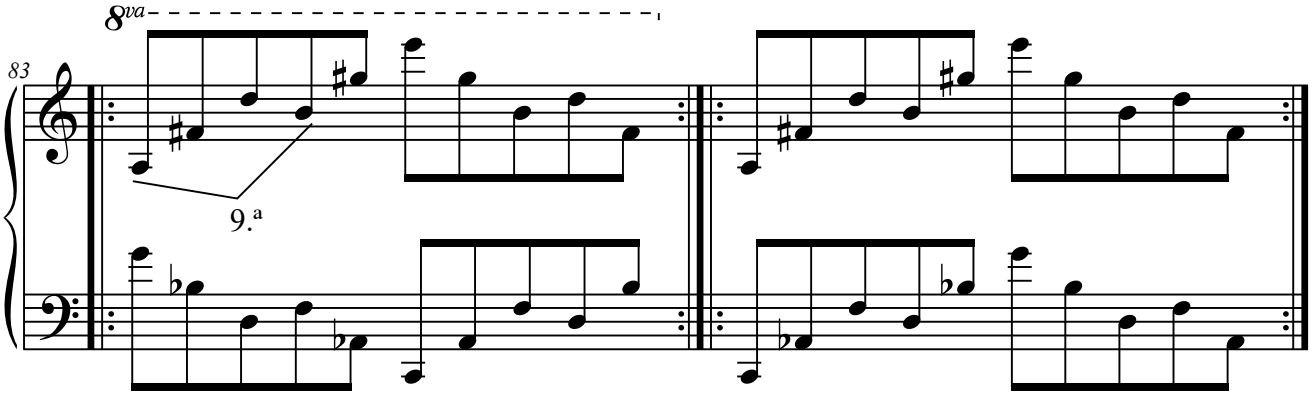

8.K.1.7. Elementos a distancia de 11.ª

8.K.1.7.1. K1+K2(8.ª).

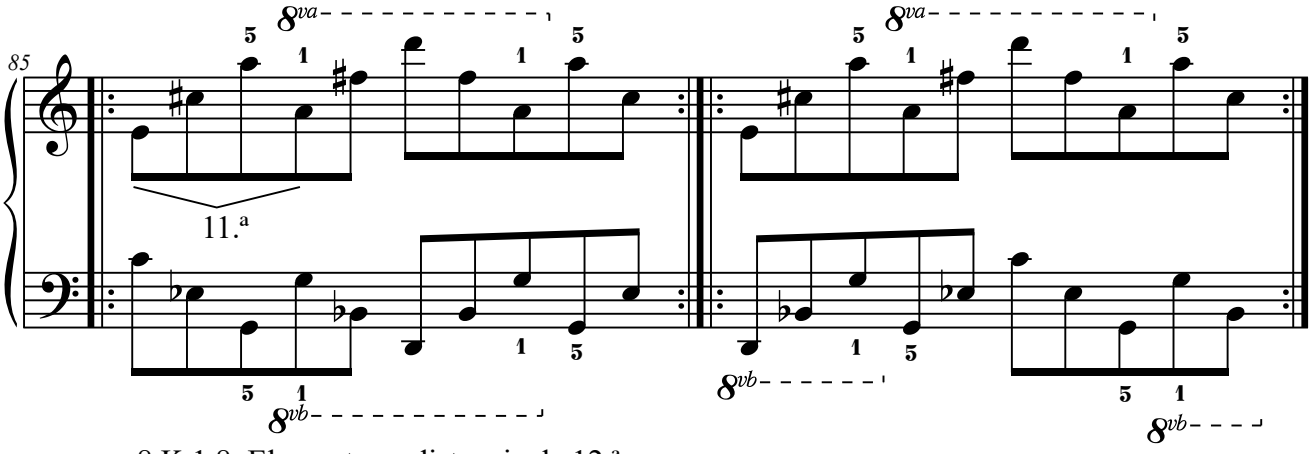

8.K.1.8. Elementos a distancia de 12.ª

8.K.1.8.1. K1+K3(8.ª).

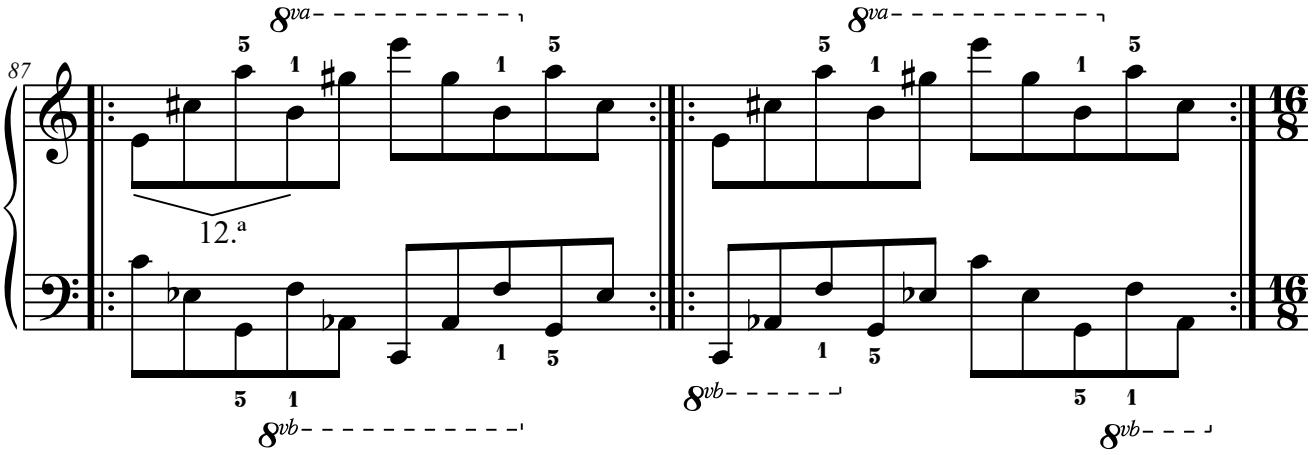

8.K.2. Con tres elementos.

8.K.2.1. Elementos a distancia de 4.ª

8.K.2.1.1. K3+K1+K2.

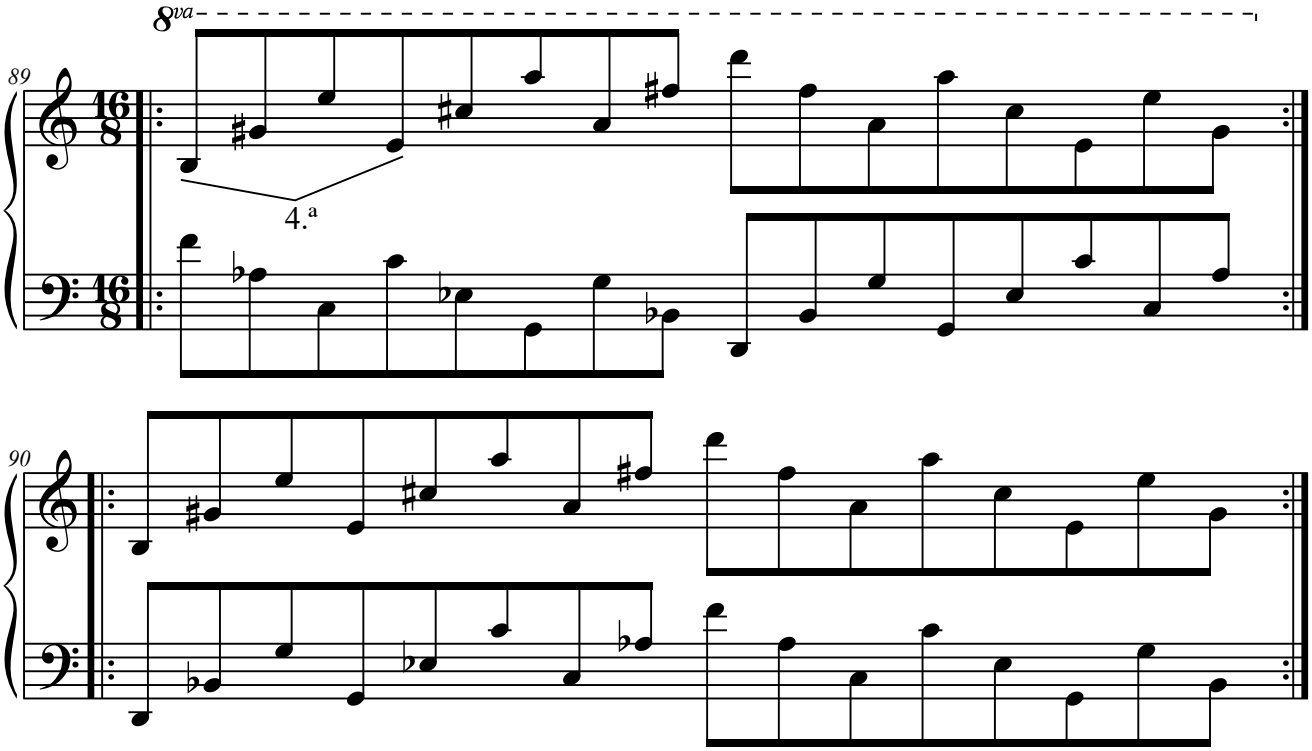

8.K.2.2. Elementos a distancia de 5.ª

8.K.2.2.1. K2+K1+K3.

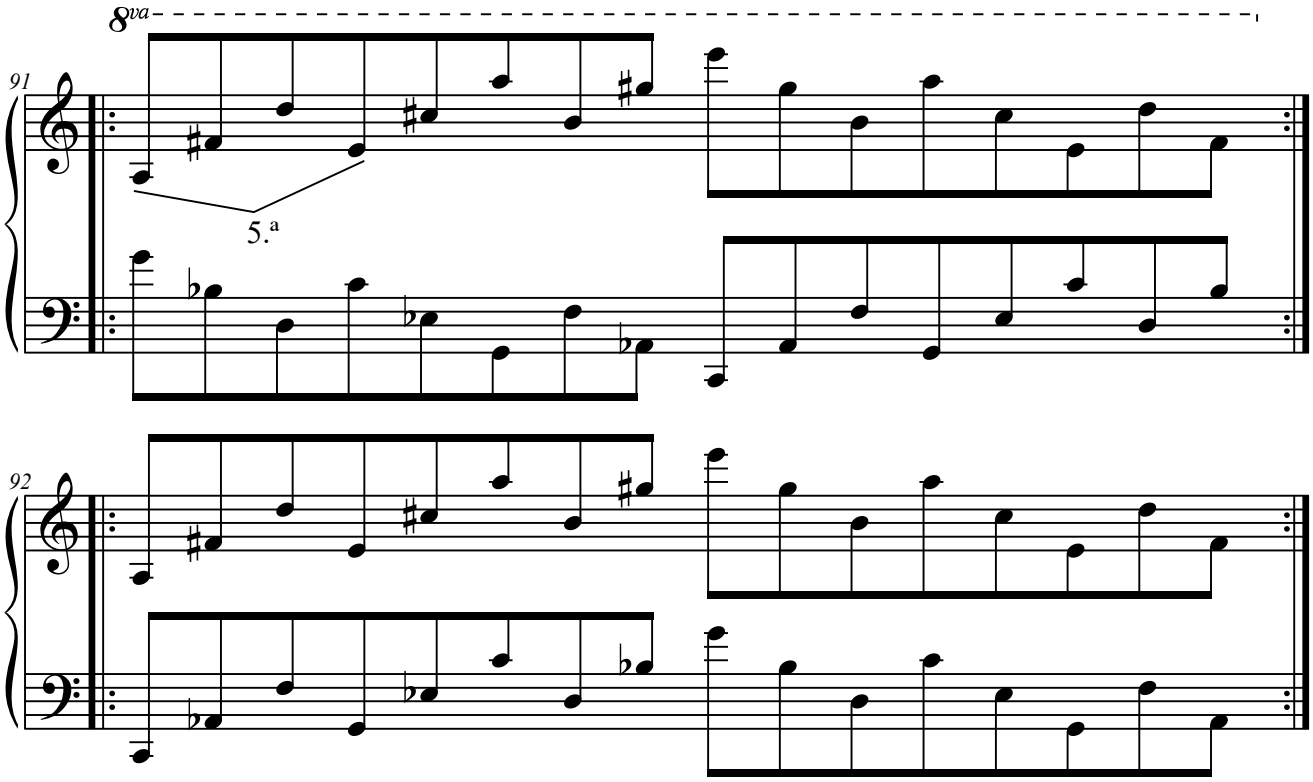

8.L. Columna L.

8.L.1. Con dos elementos.

8.L.1.1. Elementos a distancia de 4.ª

8.L.1.1.1. L2+L1.

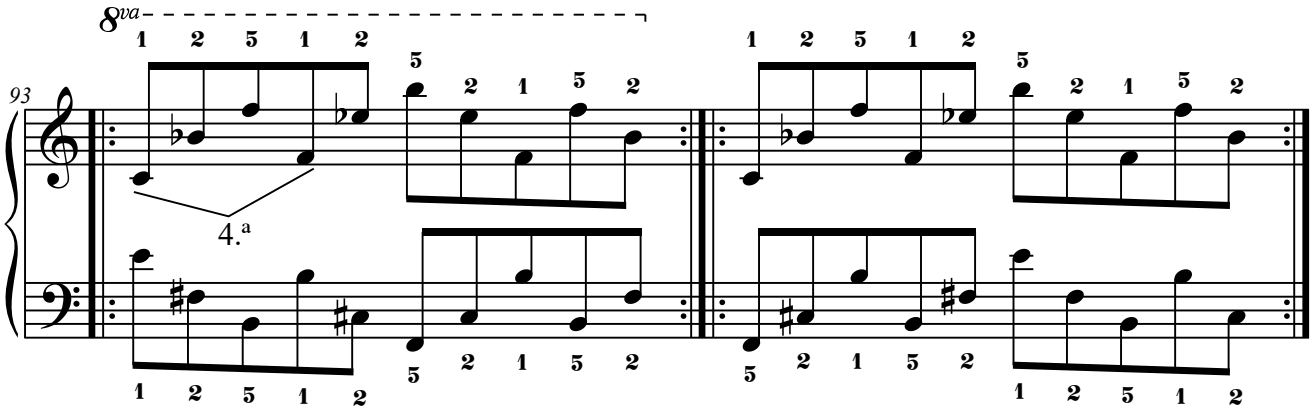

8.L.1.2. Elementos a distancia de 5.ª

8.L.1.2.1. L1+L2.

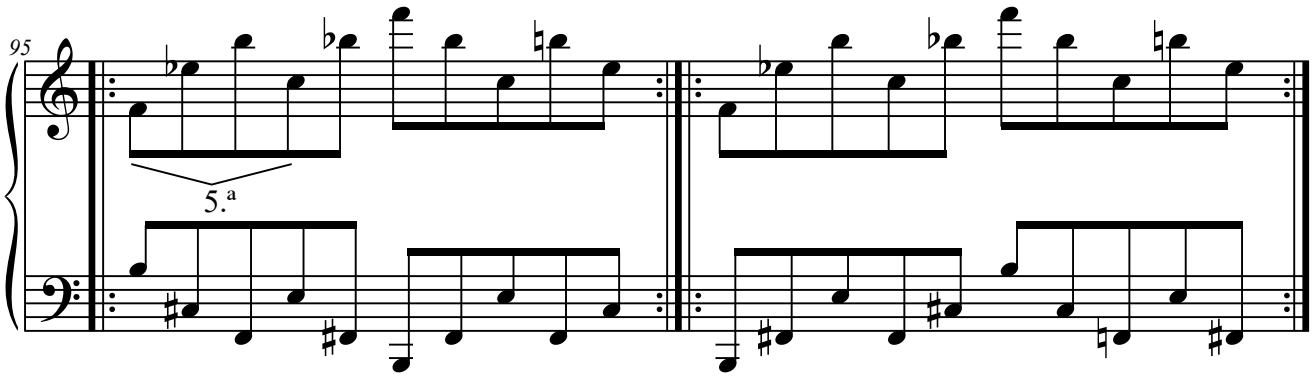

8.L.1.3. Elementos a distancia de 8.ª

8.L.1.3.1. L1+L1(8.ª).

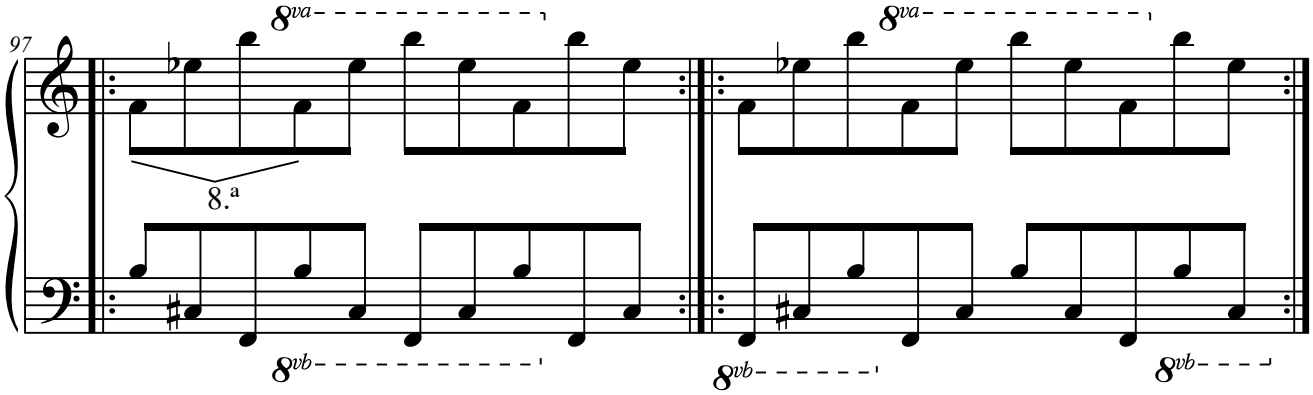

8.L.1.3.2. L2+L2(8.ª).

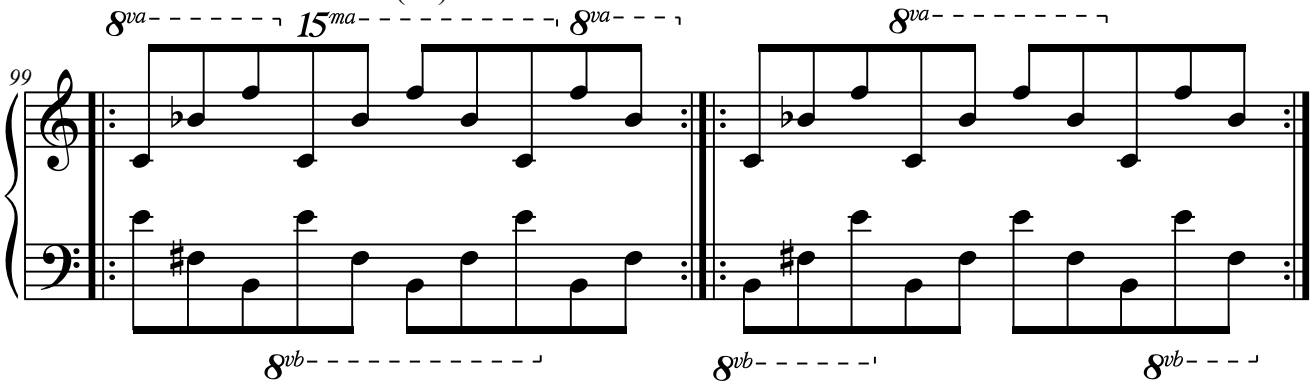

8.L.1.4. Elementos a distancia de 11.ª

8.L.1.4.1. L2+L1(8.ª).

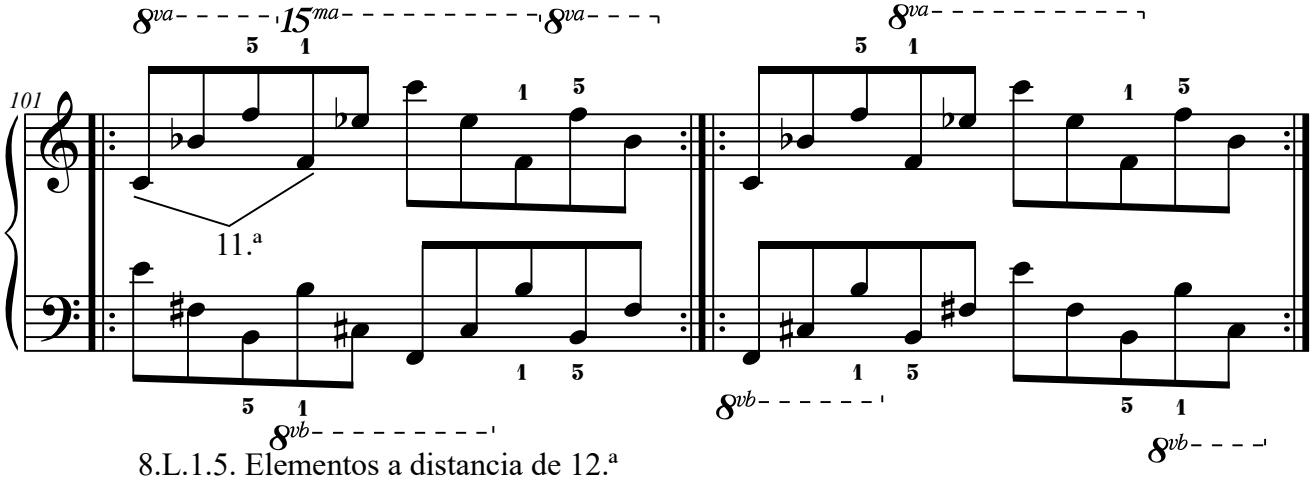

8.L.1.5. Elementos a distancia de 12.ª

8.L.1.5.1. L1+L2(8.ª)

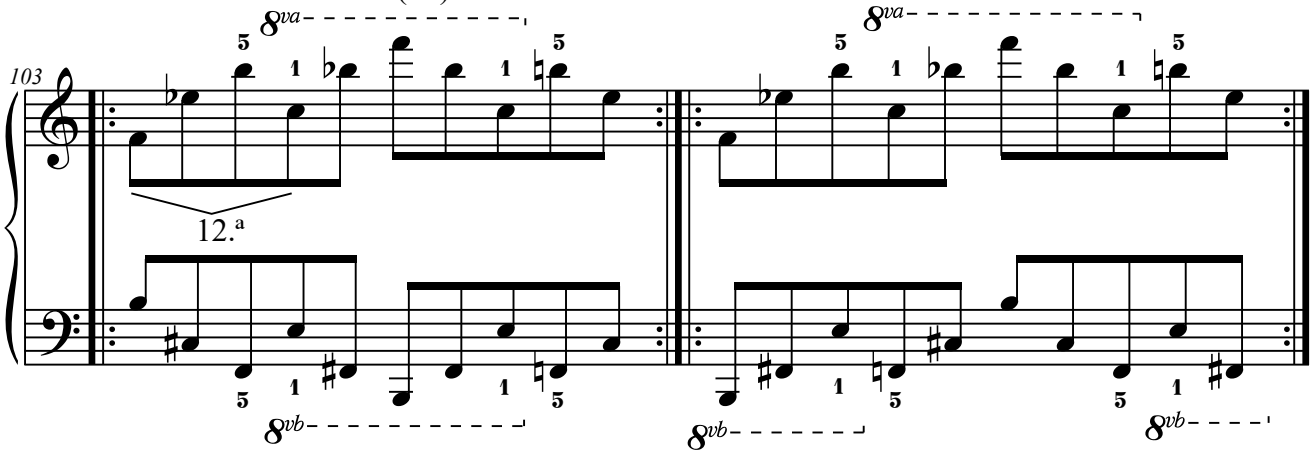

8.M. Columna M.

8.M.1. Con dos elementos.

8.M.1.1. Elementos a distancia de 2.ª

8.M.1.1.1. M1+M2.

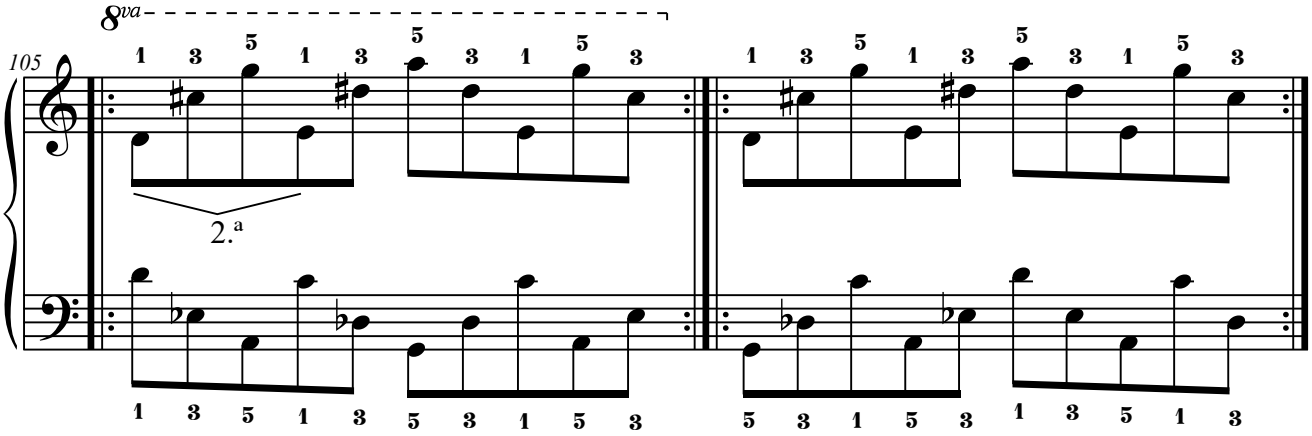

8.M.1.1.2. M3+M4.

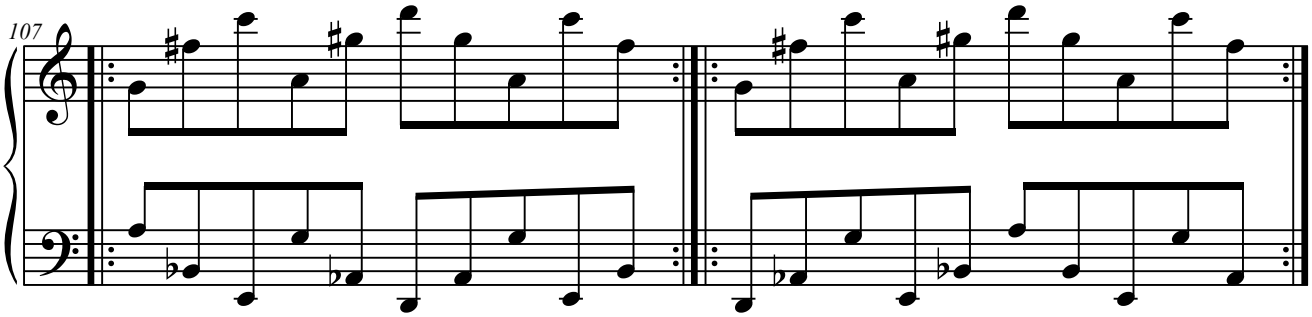

8.M.1.1.3. M4+M5.

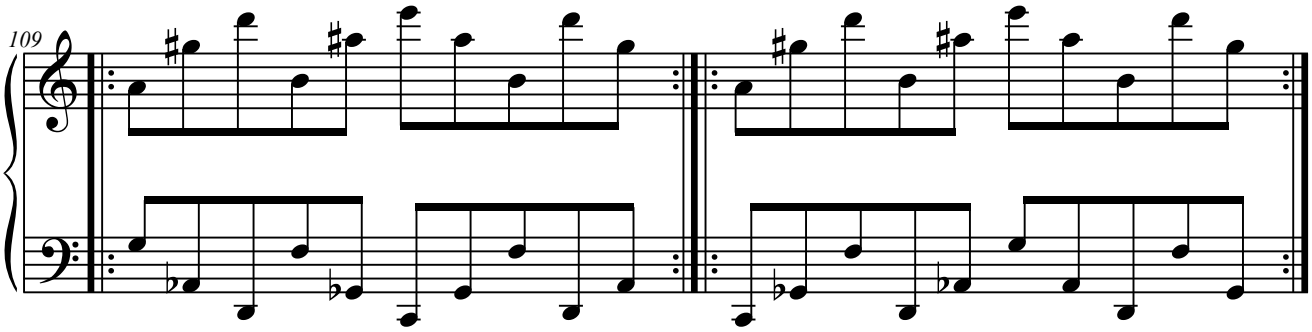

8.M.1.2. Elementos a distancia de 3.ª

8.M.1.2.1. M2+M3.

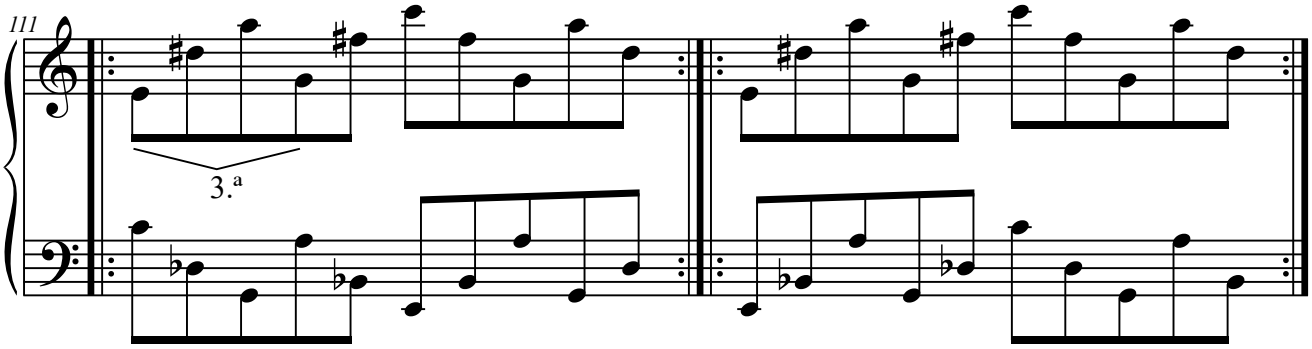

8.M.1.2.2. M3+M5.

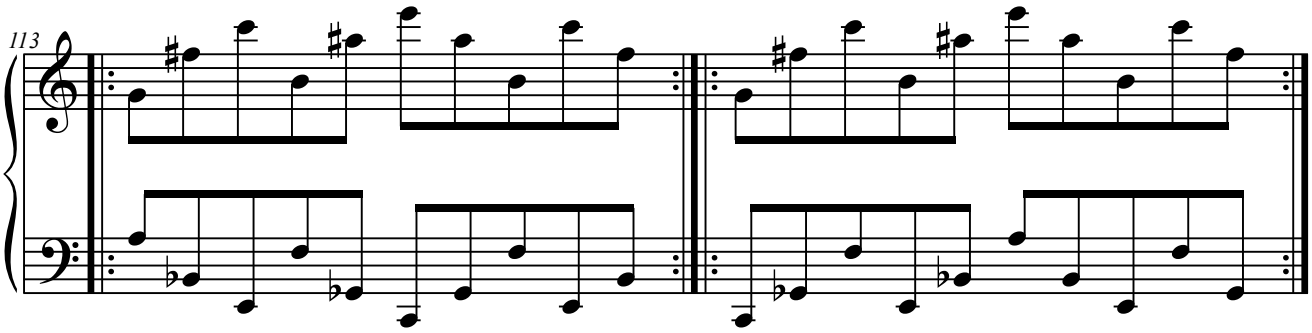

8.M.1.2.3. M5+M1.

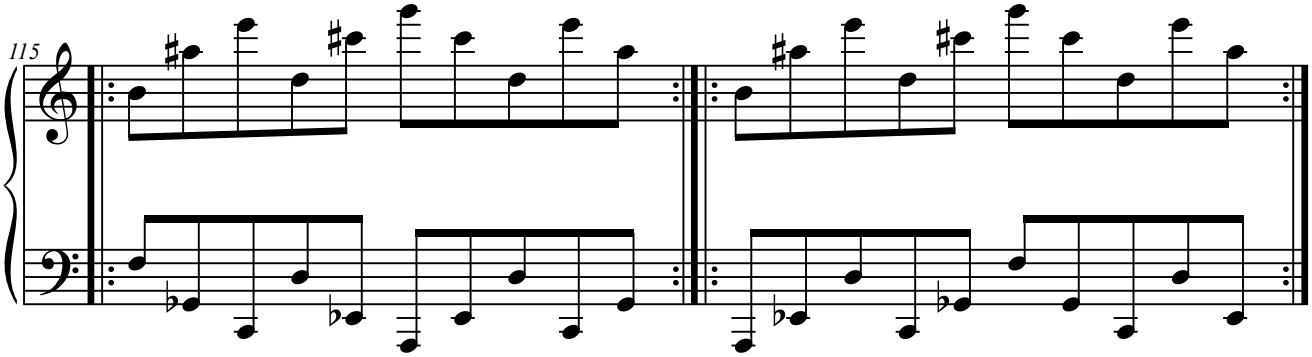

8.M.1.3. Elementos a distancia de 4.ª

8.M.1.3.1. M1+M3.

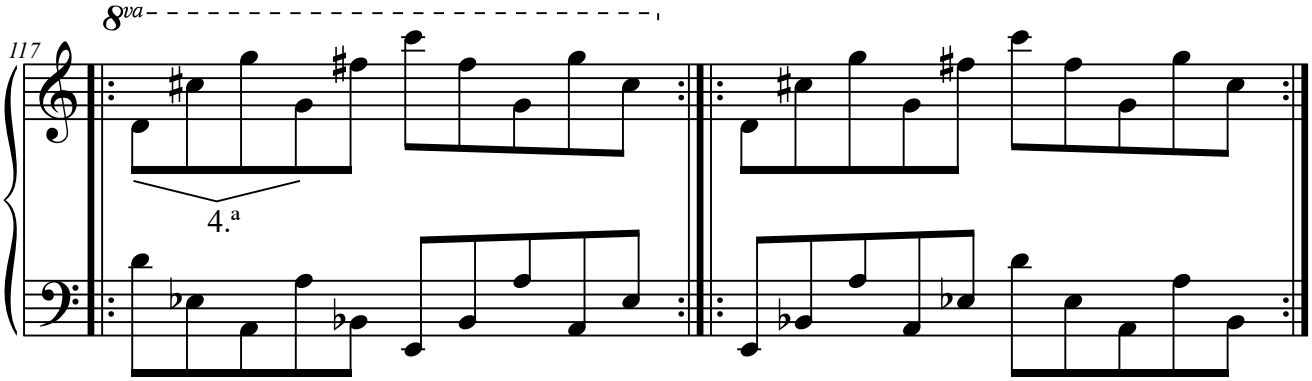

8.M.1.3.2. M2+M4.

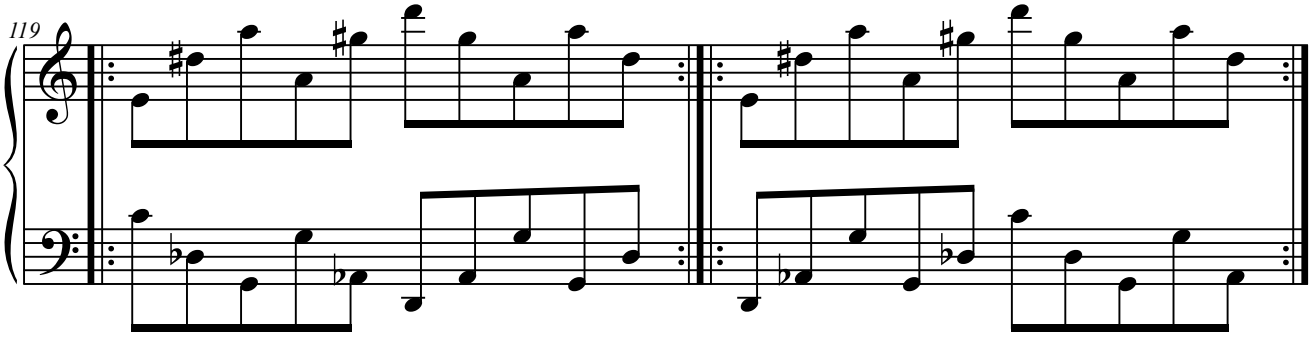

8.M.1.3.3. M4+M1.

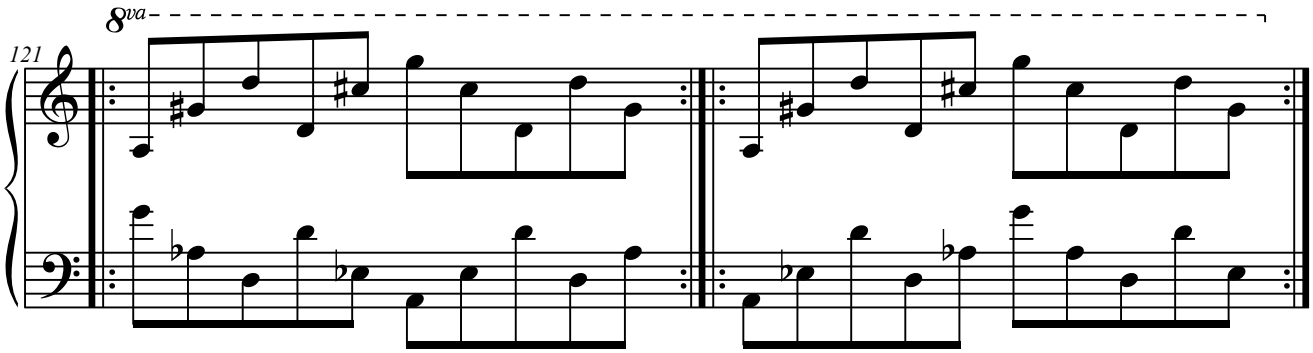

8.M.1.3.4. M5+M2.

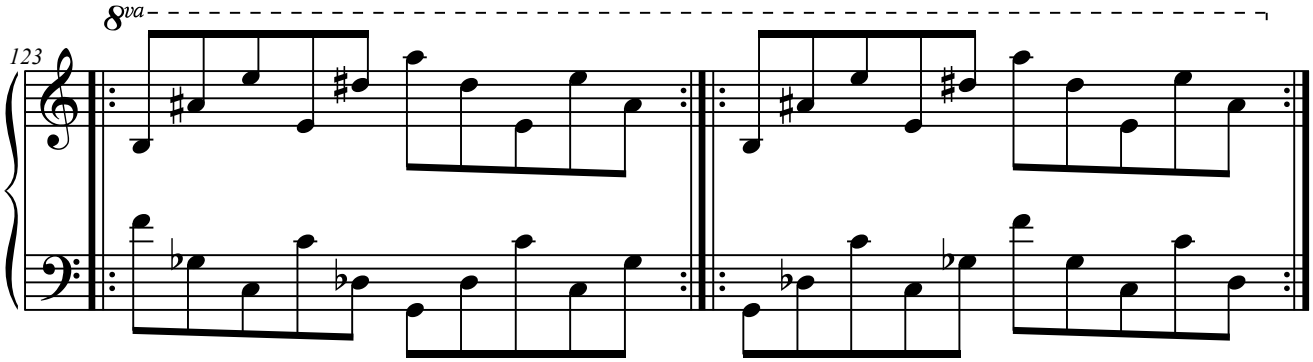

8.M.1.4. Elementos a distancia de 5.ª

8.M.1.4.1. M1+M4.

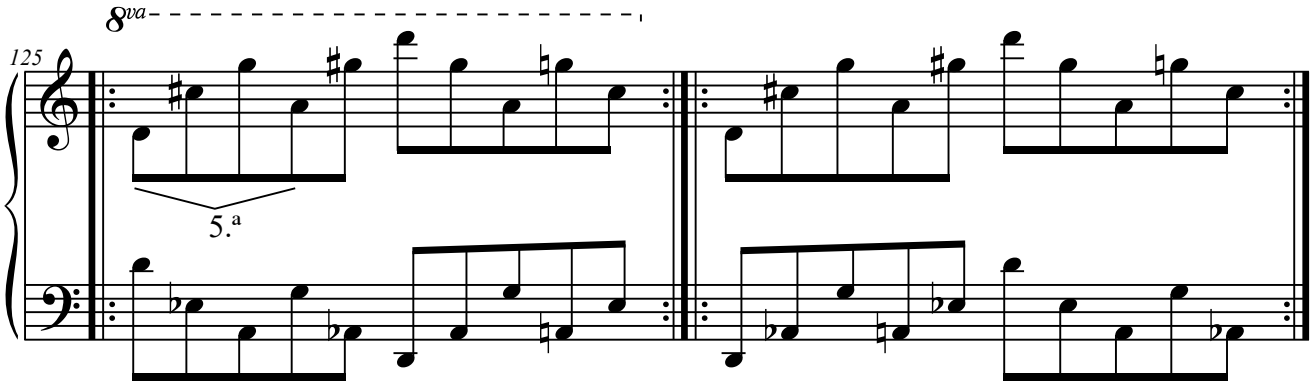

8.M.1.4.2. M2+M5.

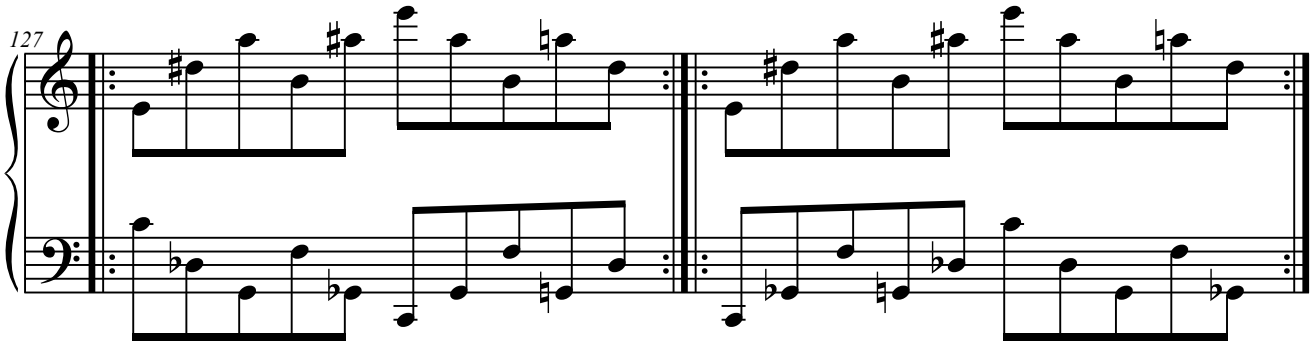

8.M.1.4.3. M3+M1.

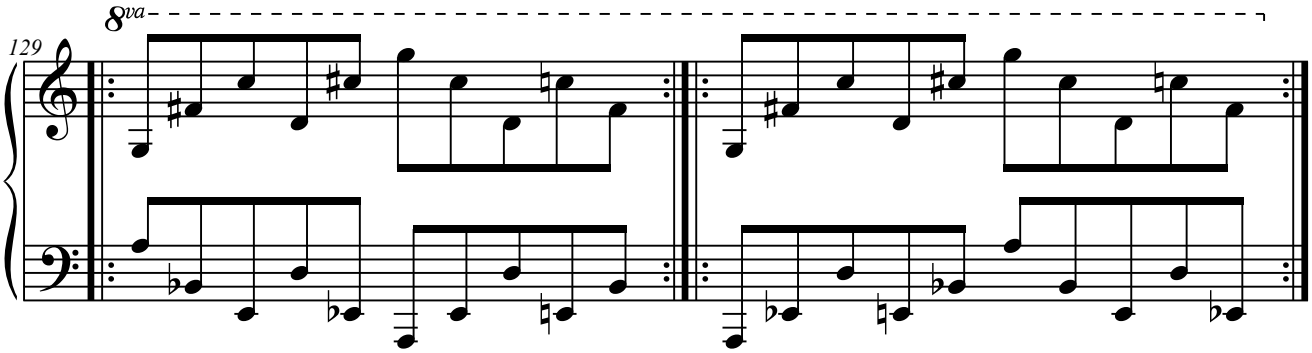

8.M.1.4.4. M4+M2.

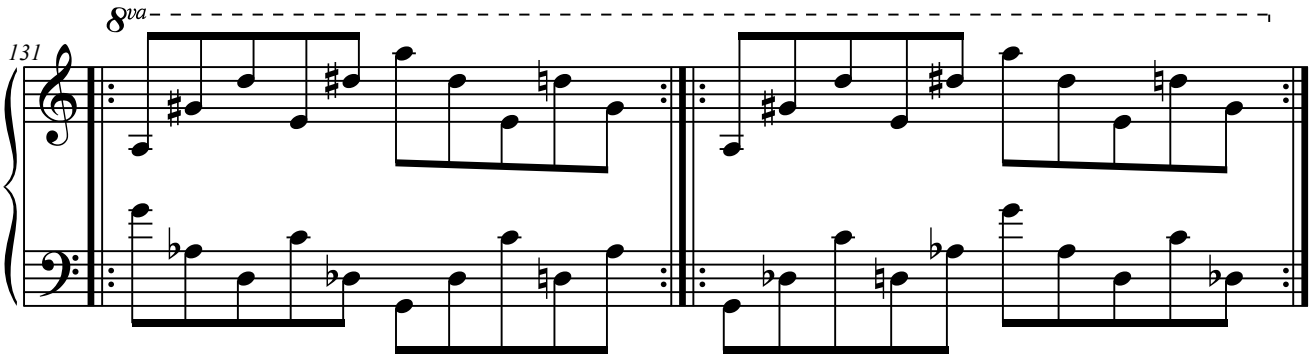

8.M.1.5. Elementos a distancia de 6.ª

8.M.1.5.1. M1+M5.

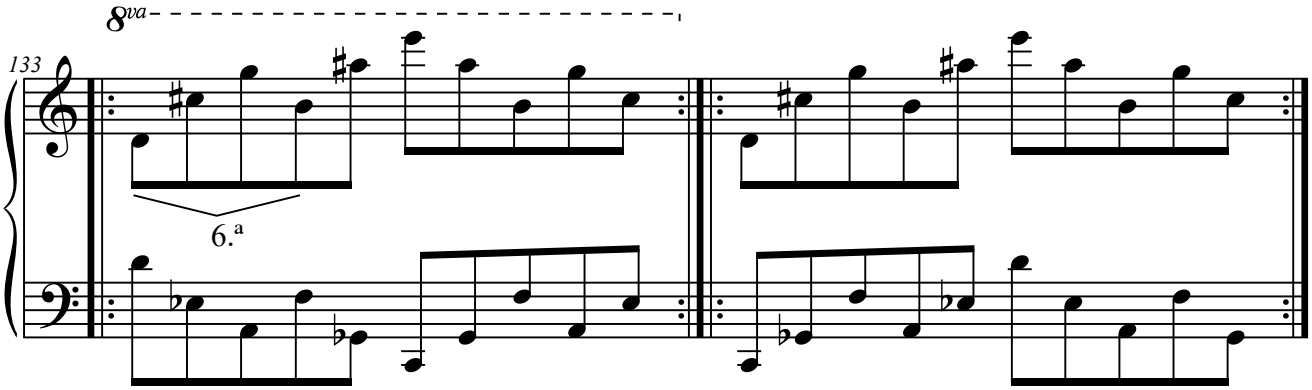

8.M.1.5.2. M3+M2.

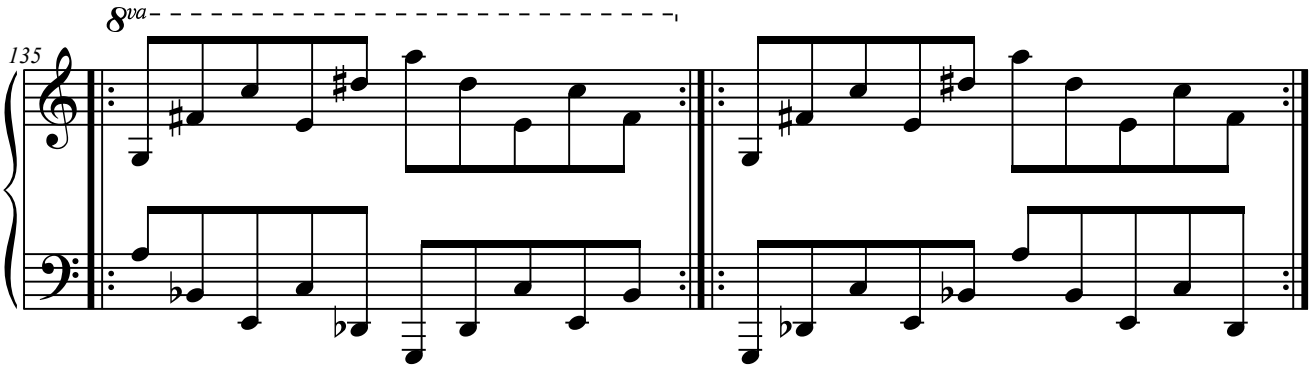

8.M.1.5.3. M5+M3.

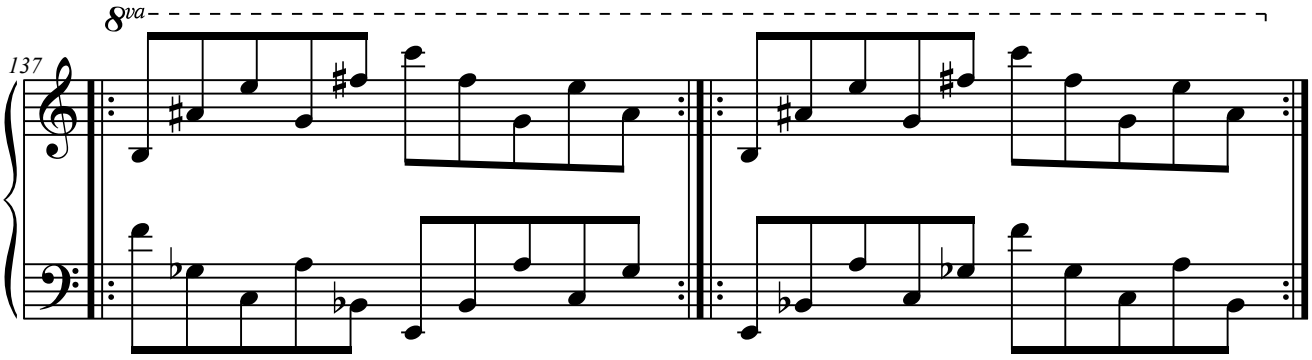

8.M.1.6. Elementos a distancia de 7.ª

8.M.1.6.1. M2+M1.

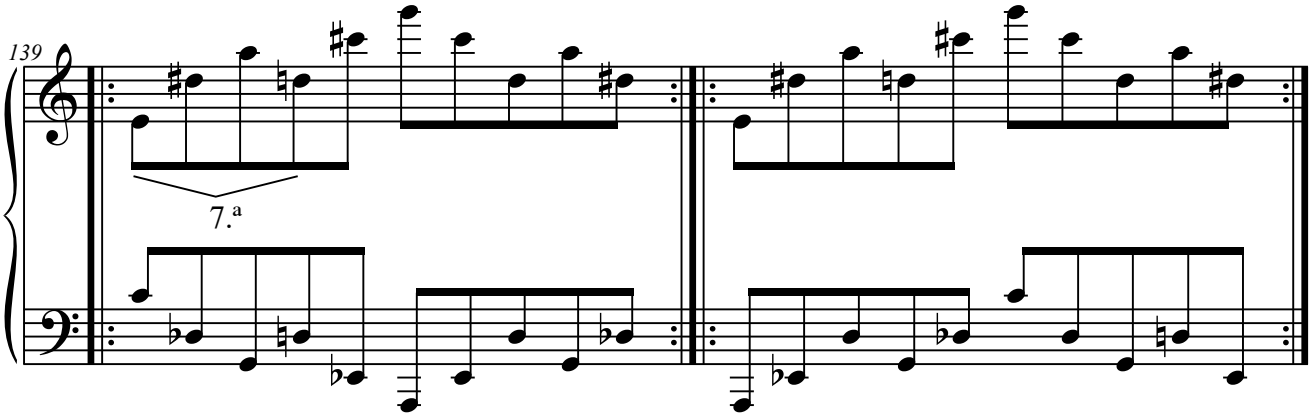

8.M.1.6.2. M4+M3.

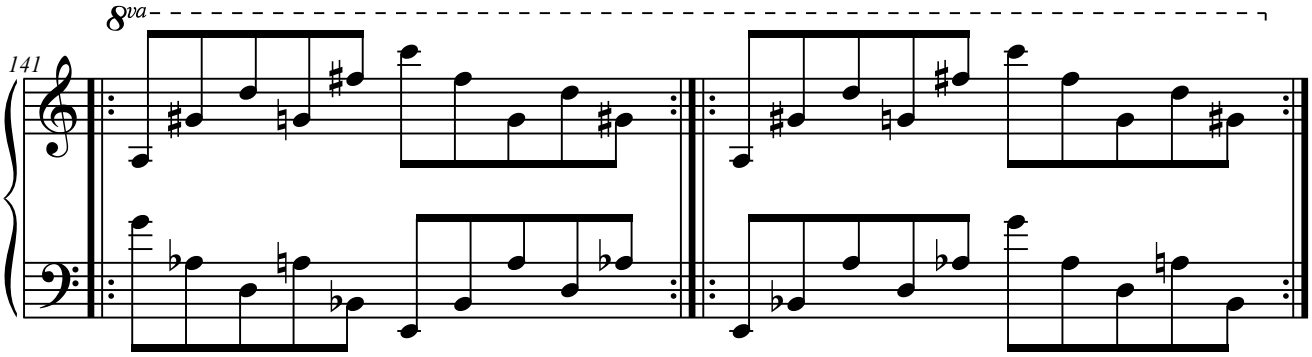

8.M.1.6.3. M5+M4.

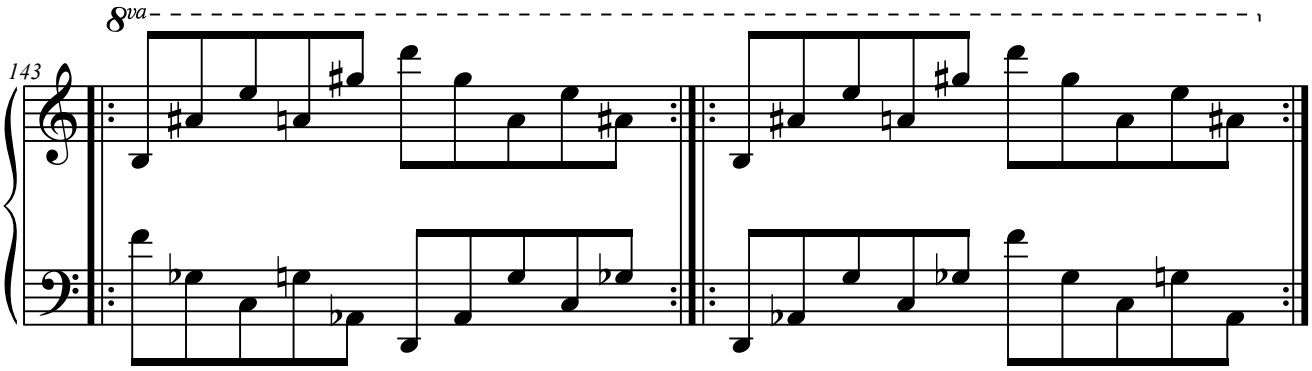

8.M.1.7. Elementos a distancia de 8.ª

8.M.1.7.1. M1+M1(8.ª).

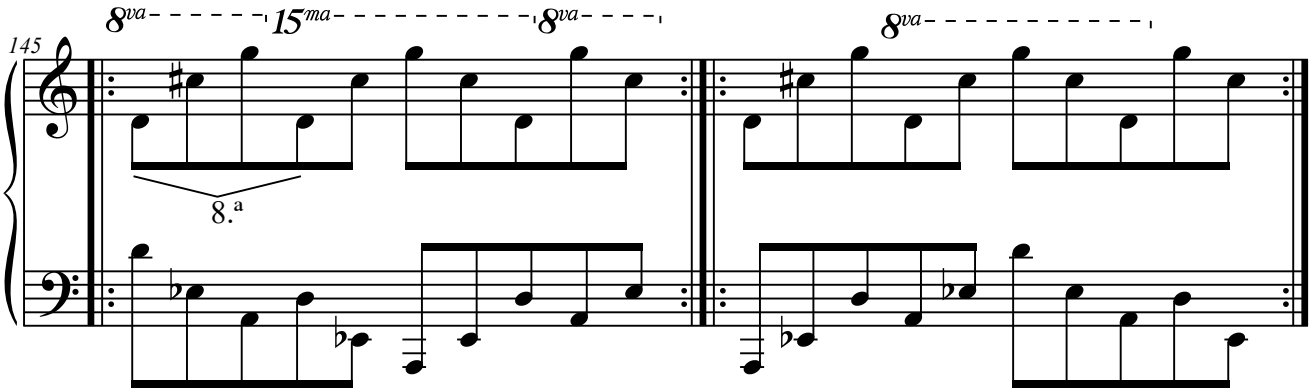

8.M.1.7.2. M2+M2(8.ª).

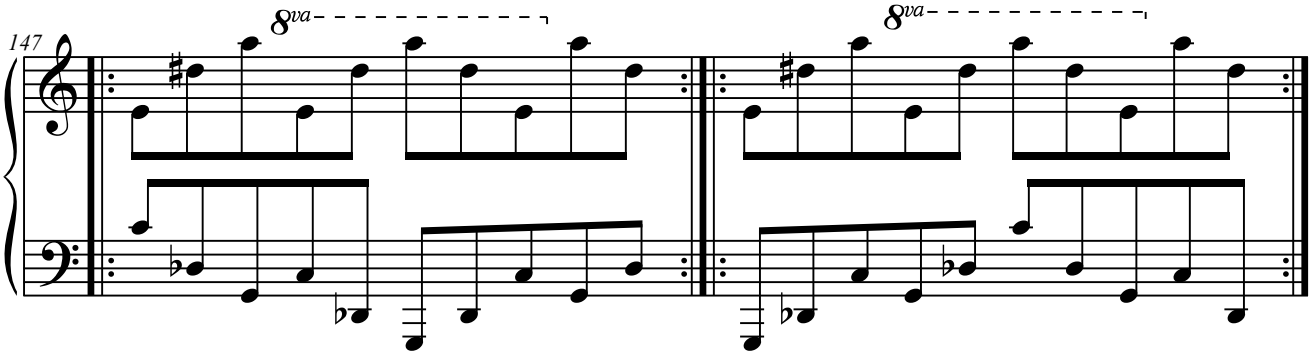

8.M.1.7.3. M3+M3(8.ª).

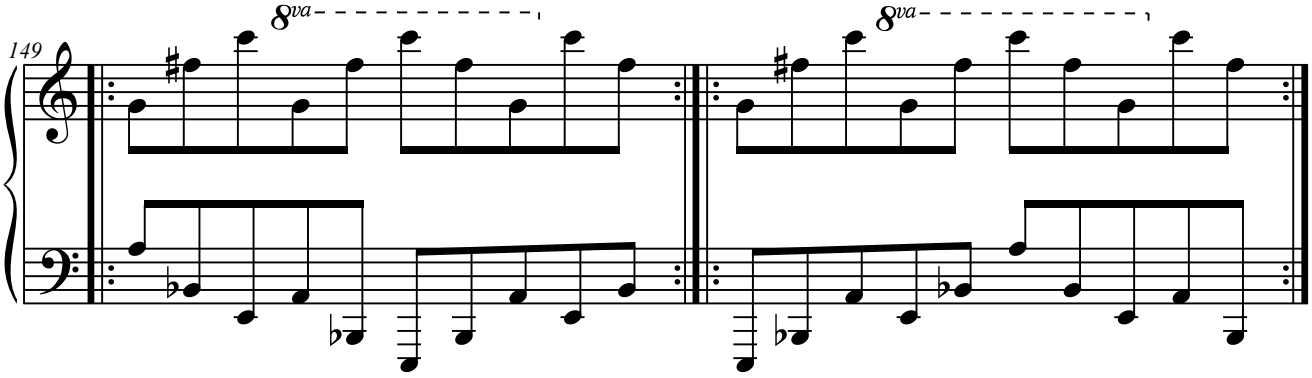

8.M.1.7.4. M4+M4(8.ª).

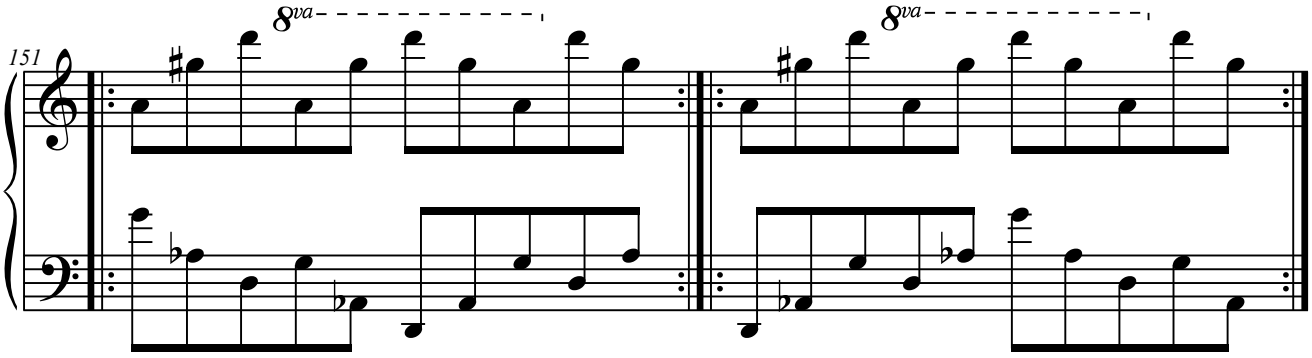

8.M.1.7.5. M5+M5(8.ª).

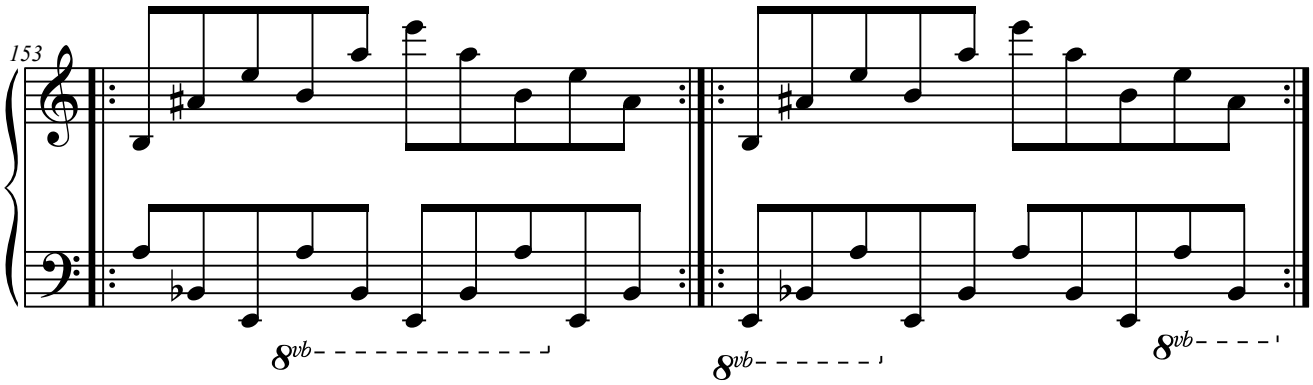

8.M.1.8. Elementos a distancia de 9.ª

8.M.1.8.1. M1+M2(8.ª)

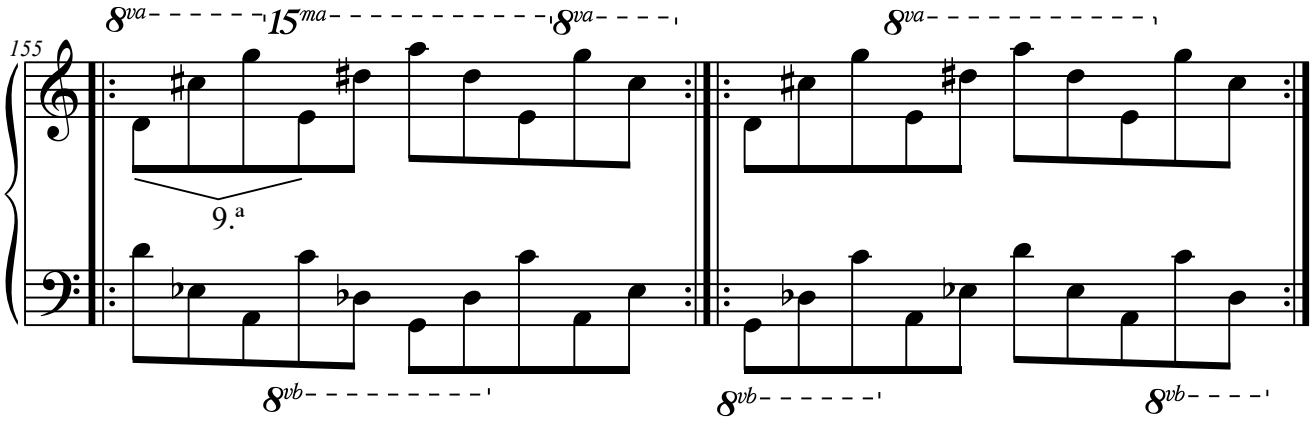

8.M.1.8.2. M3+M4(8.ª).

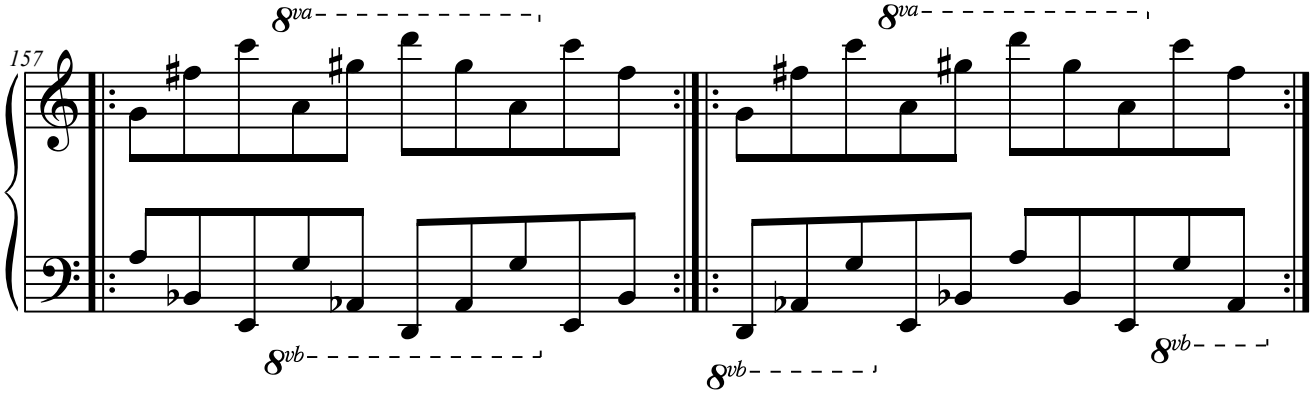

8.M.1.8.3. M4+M5(8.ª)

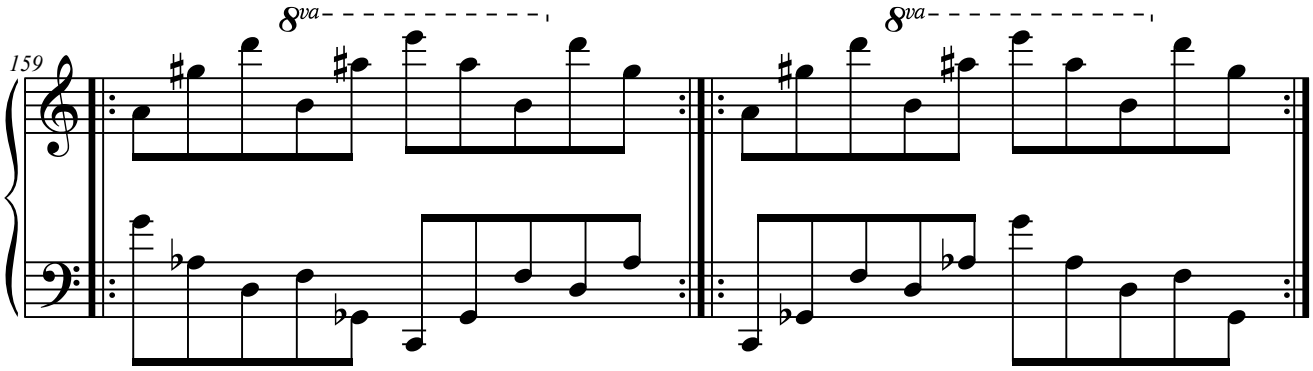

8.M.1.9. Elementos a distancia de 10.ª

8.M.1.9.1. M2+M3(8.ª).

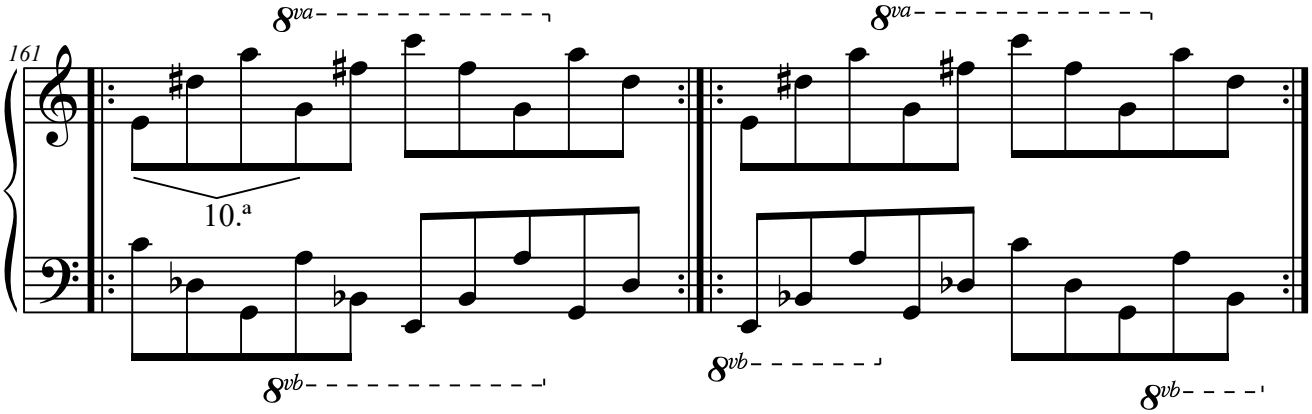

8.M.1.9.2. M3+M5(8.ª).

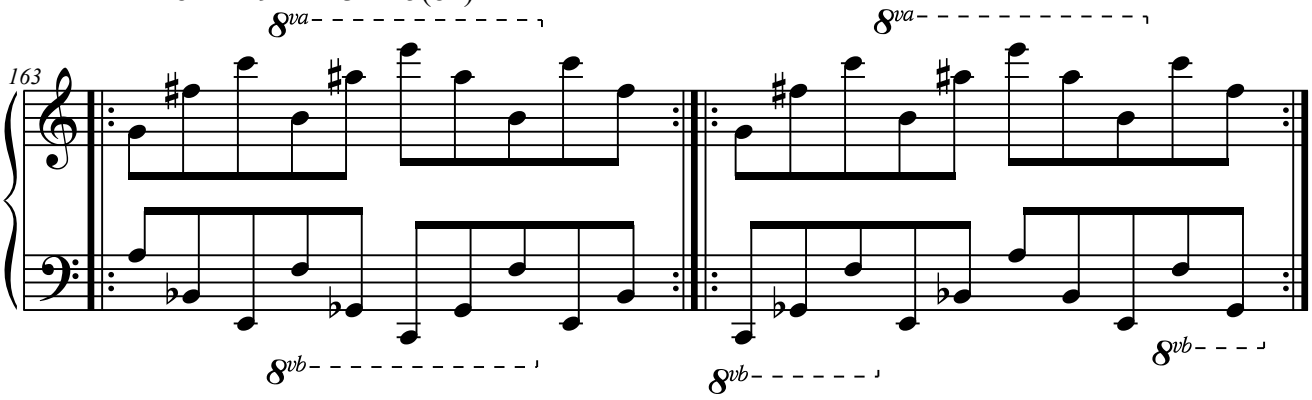

8.M.1.9.3. M5+M1(8.ª).

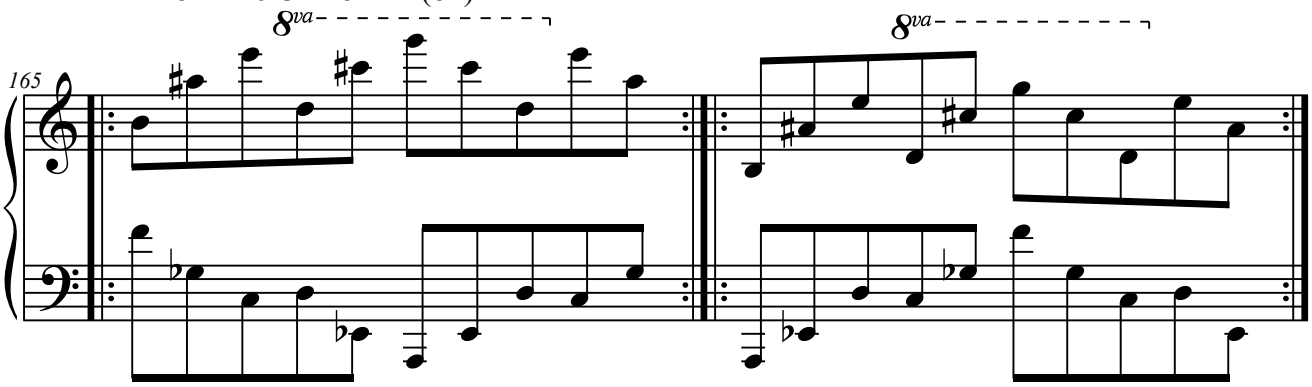

8.M.1.10. Elementos a distancia de 11.ª

8.M.1.10.1. M1+M3(8.ª).

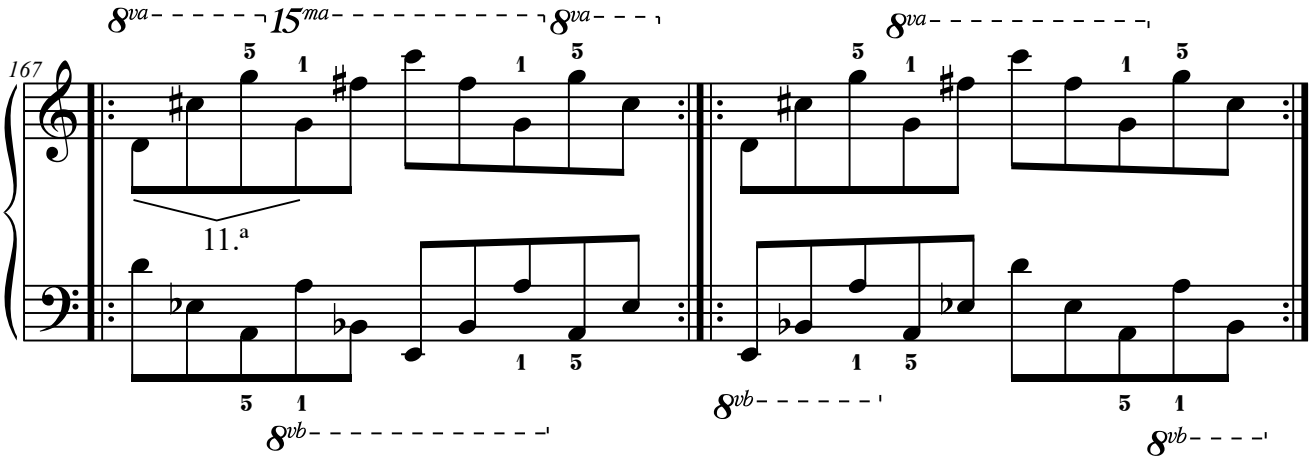

8.M.1.10.2. M2+M4(8.ª).

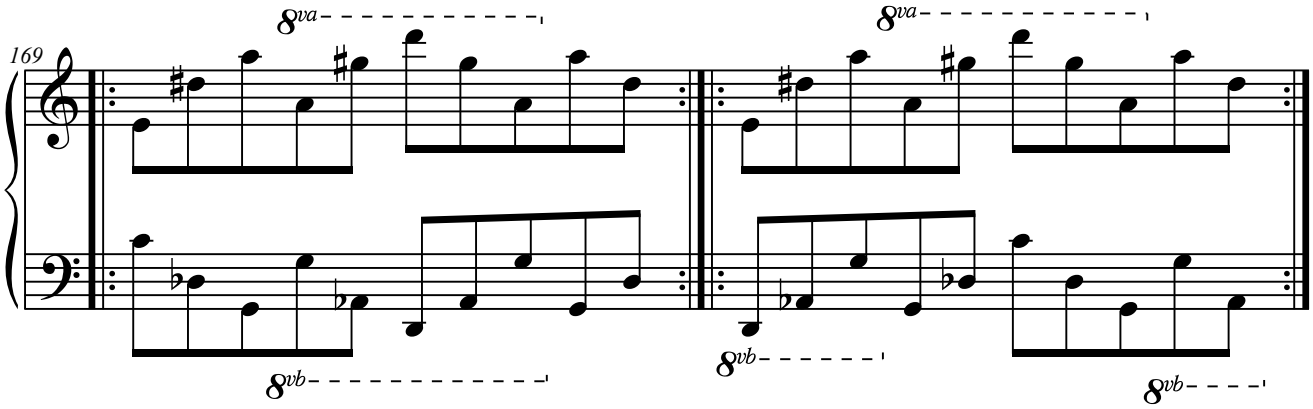

8.M.1.10.3. M4+M1(8.ª).

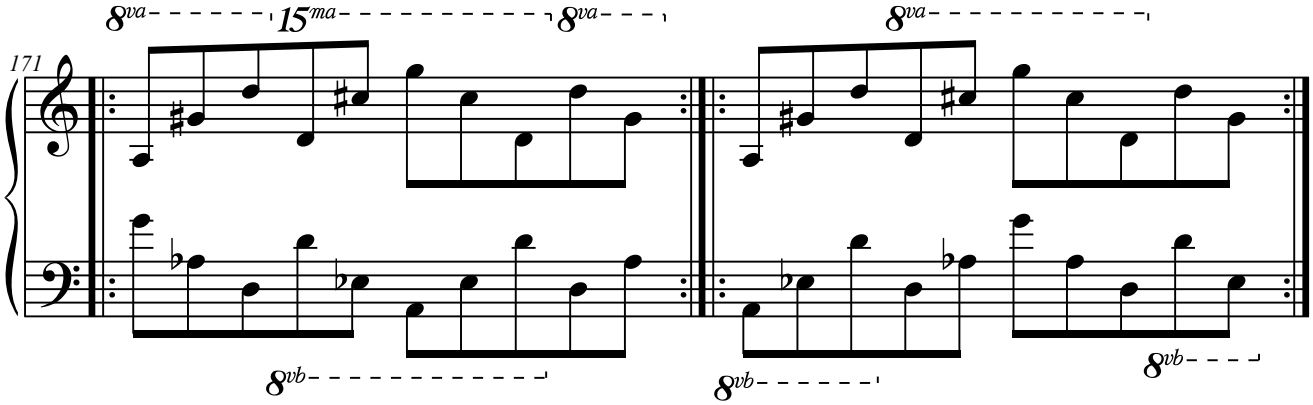

8.M.1.10.4. M5+M2(8.ª).

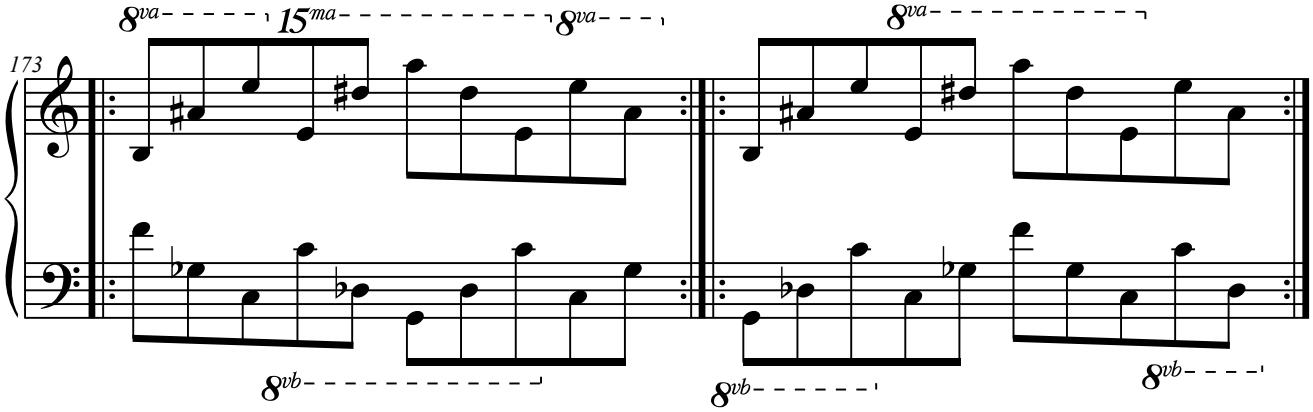

8.M.1.11. Elementos a distancia de 12.ª

8.M.1.11.1. M1+M4(8.ª).

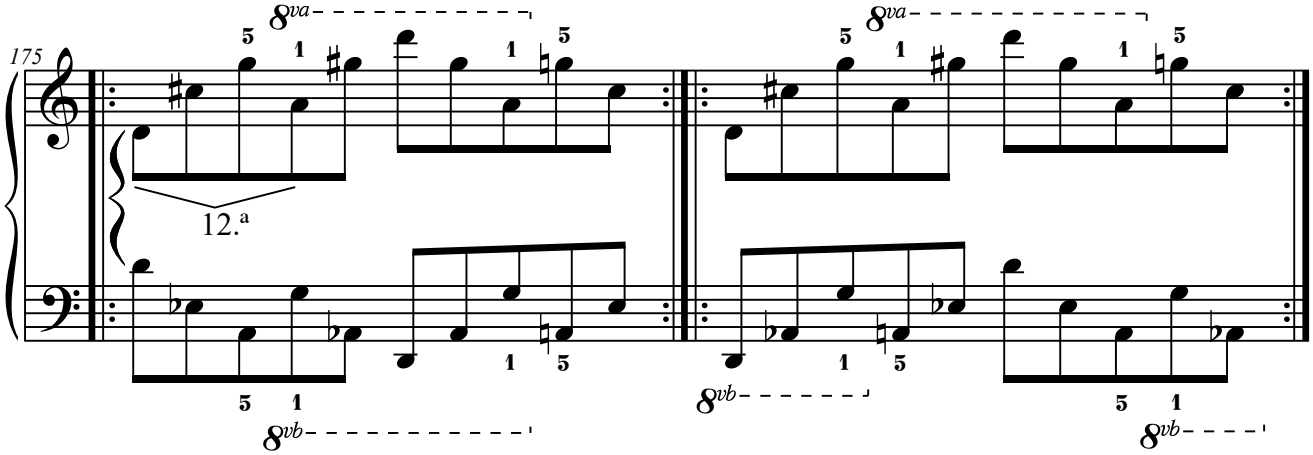

8.M.1.11.2. M2+M5(8.ª).

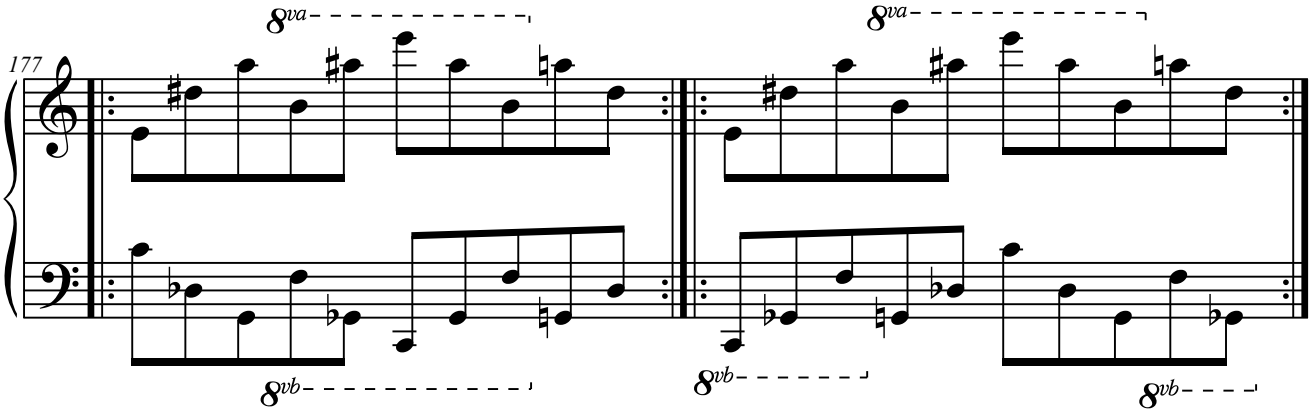

8.M.1.11.3. M3+M1(8.ª).

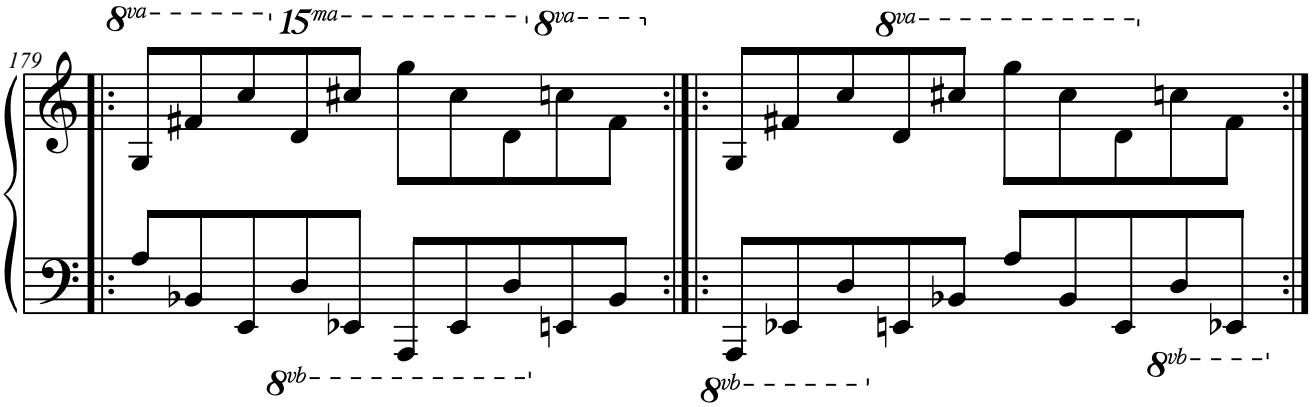

8.M.1.11.4. M4+M2(8.ª).

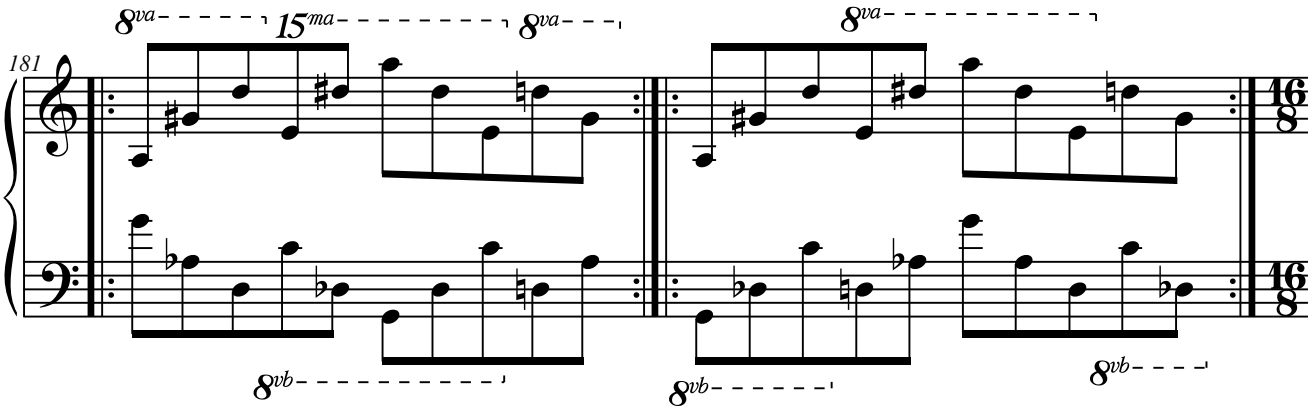

8.M.2. Con tres elementos.

8.M.2.1. Elementos a distancia de 2.ª

8.M.2.1.1. M3+M4+M5.

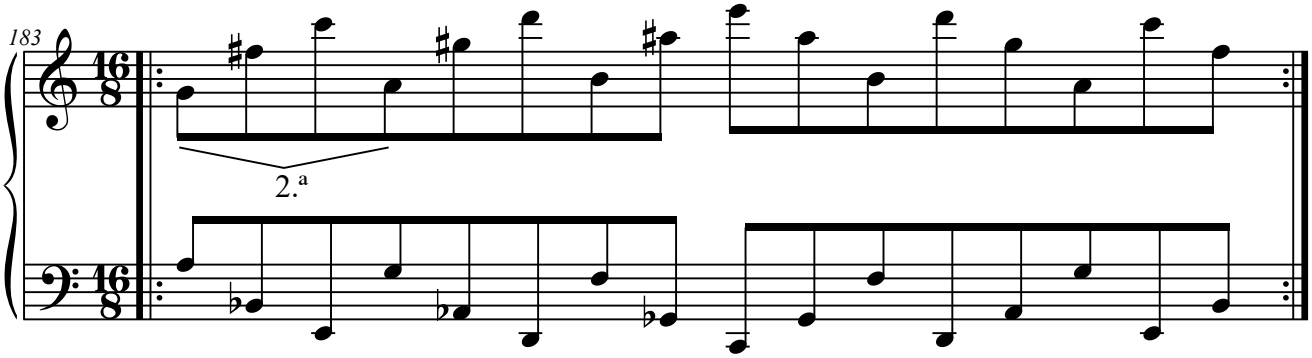

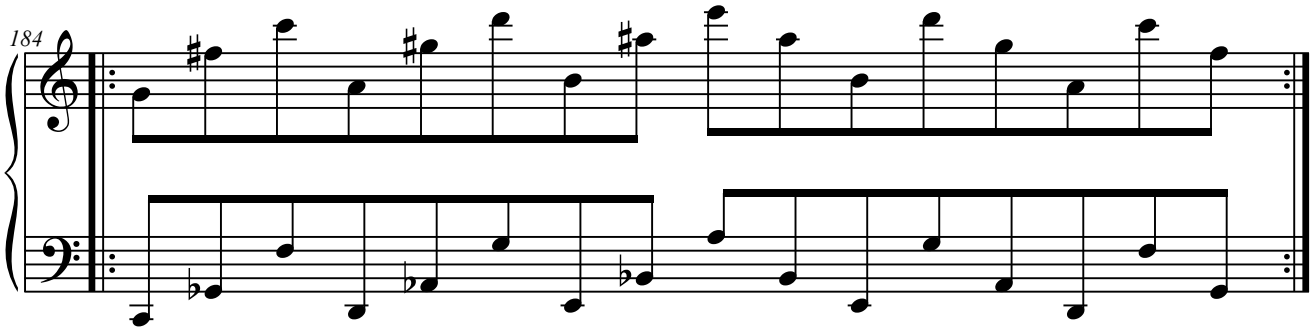

8.M.2.2. Elementos a distancia de 3.ª

8.M.2.2.1. M2+M3+M5.

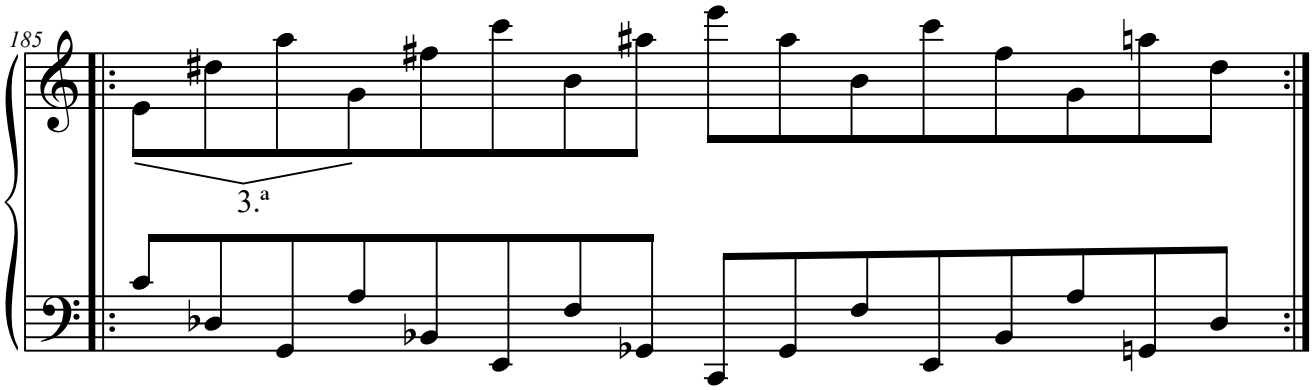

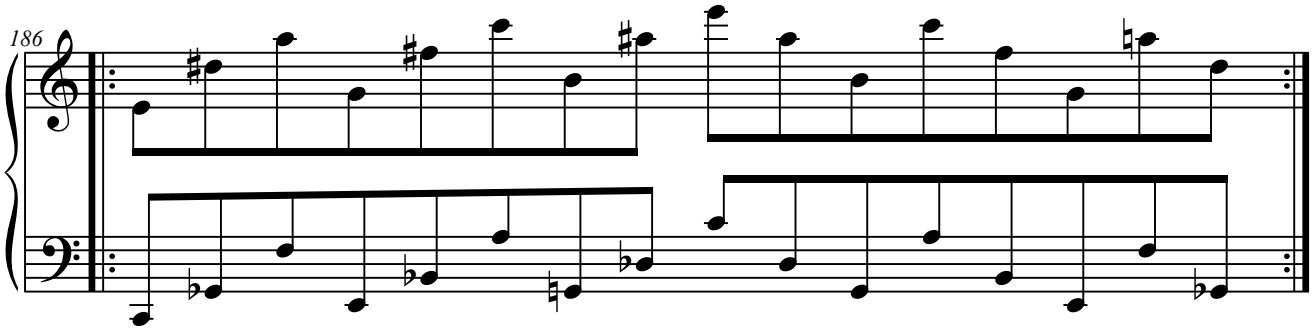

8.M.2.2.2. M3+M5+M1.

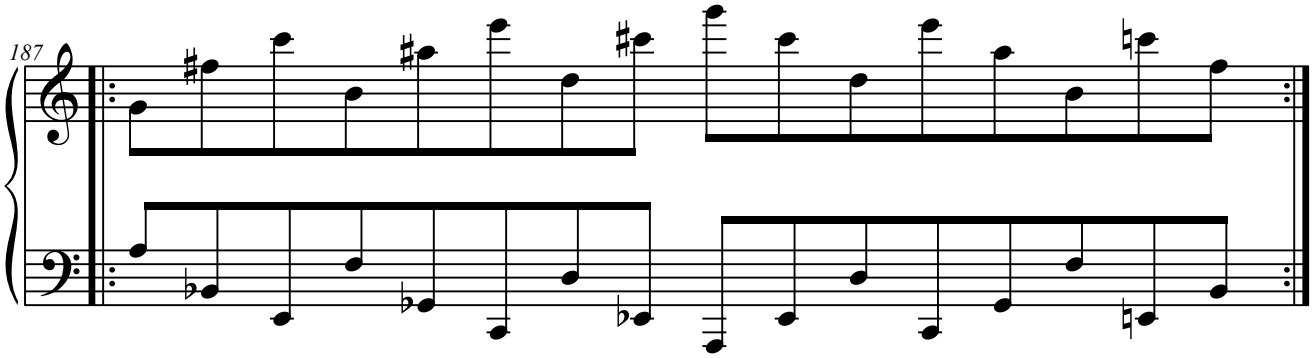

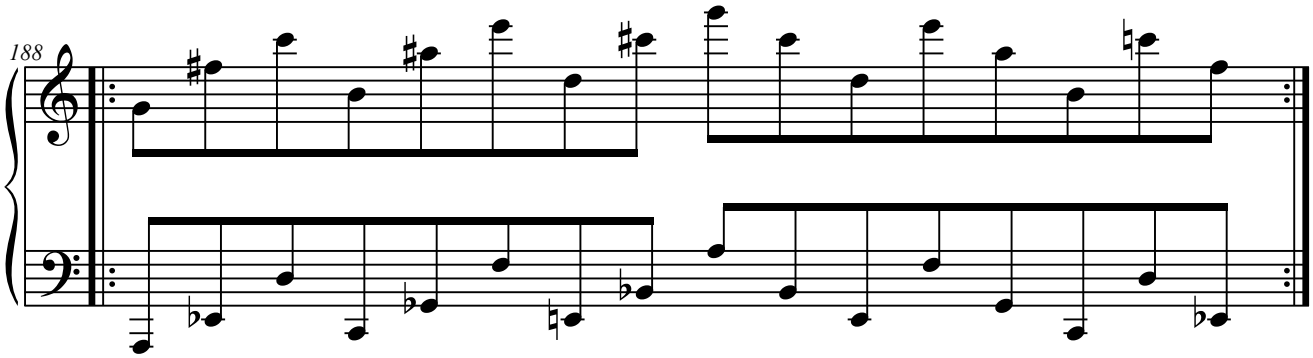

8.M.2.3. Elementos a distancia de 4.ª

8.M.2.3.1. M2+M4+M1.

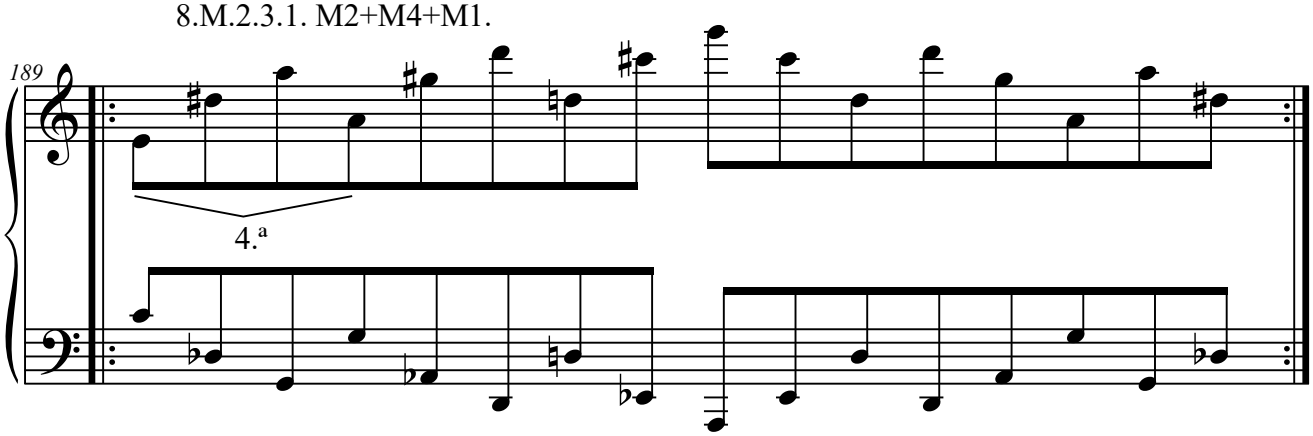

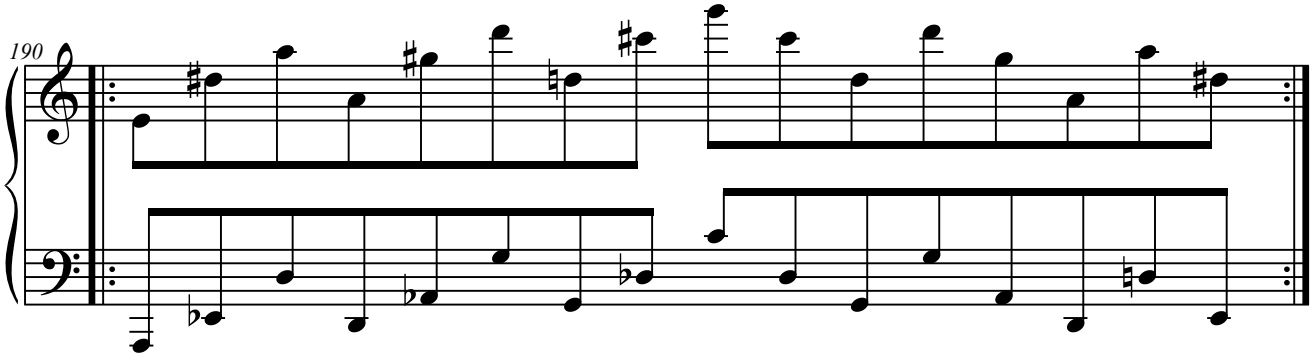

8.M.2.3.2. M4+M1+M3.

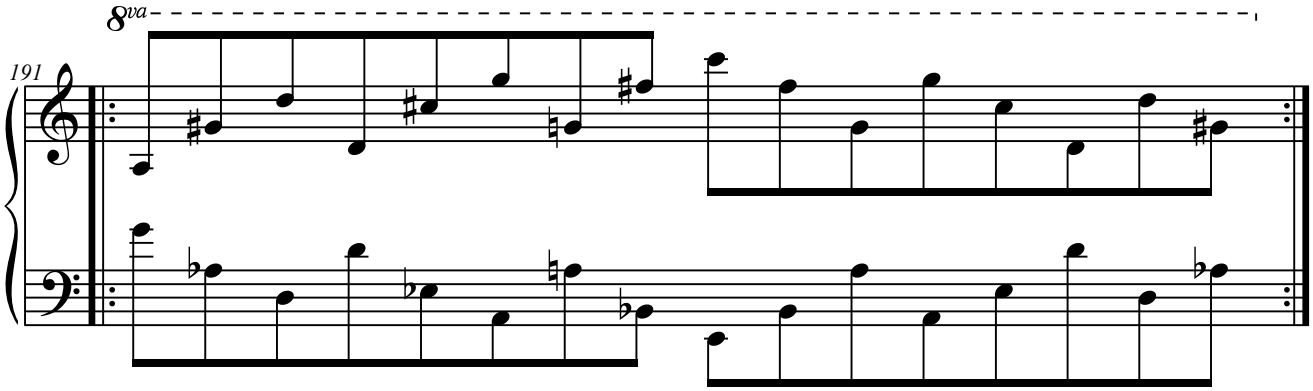

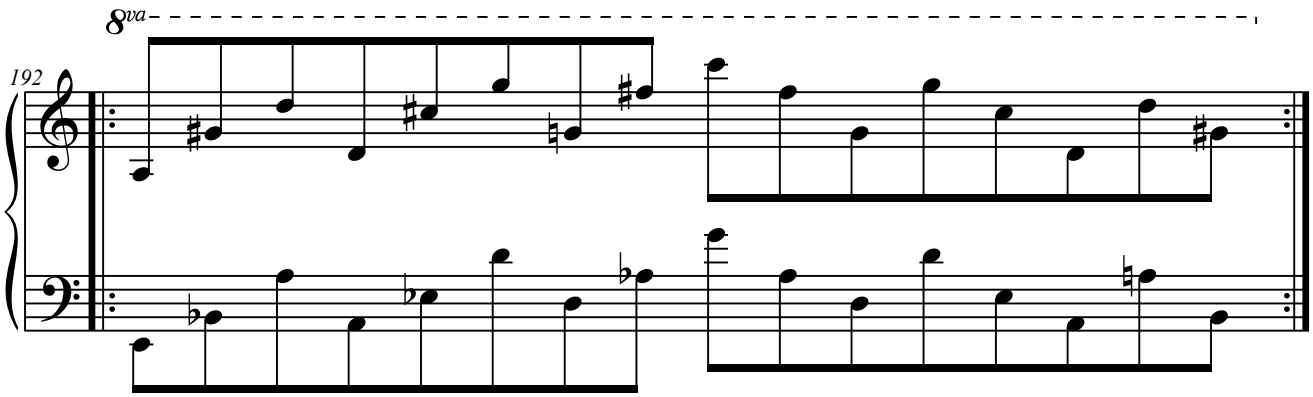

8.M.2.3.3. M5+M2+M4.

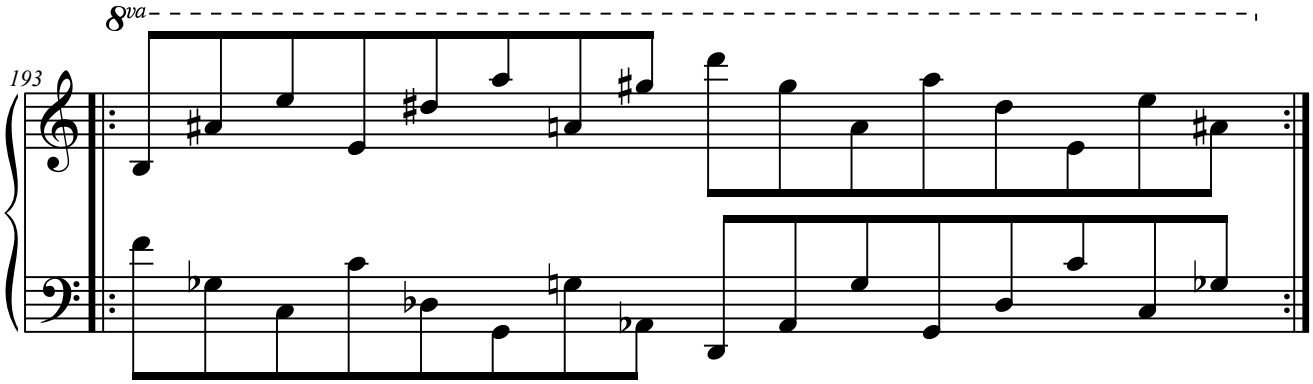

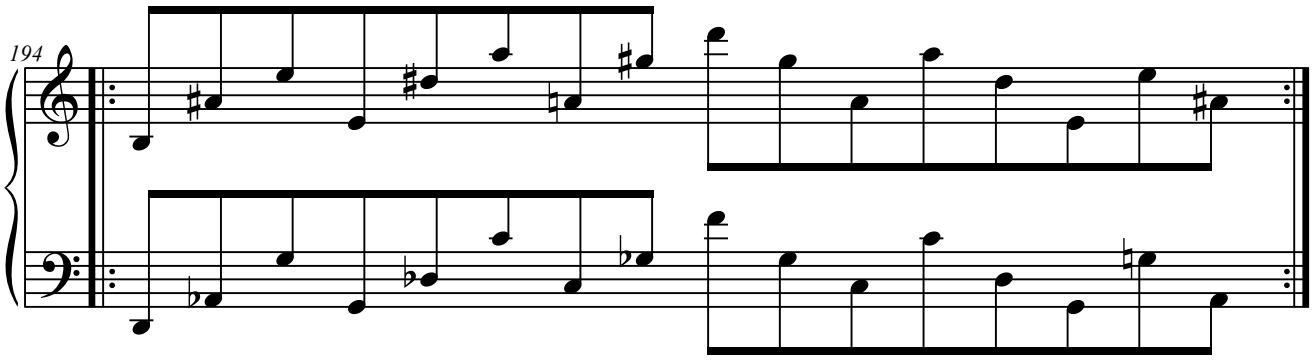

8.M.2.4. Elementos a distancia de 5.ª

8.M.2.4.1. M1+M4+M2.

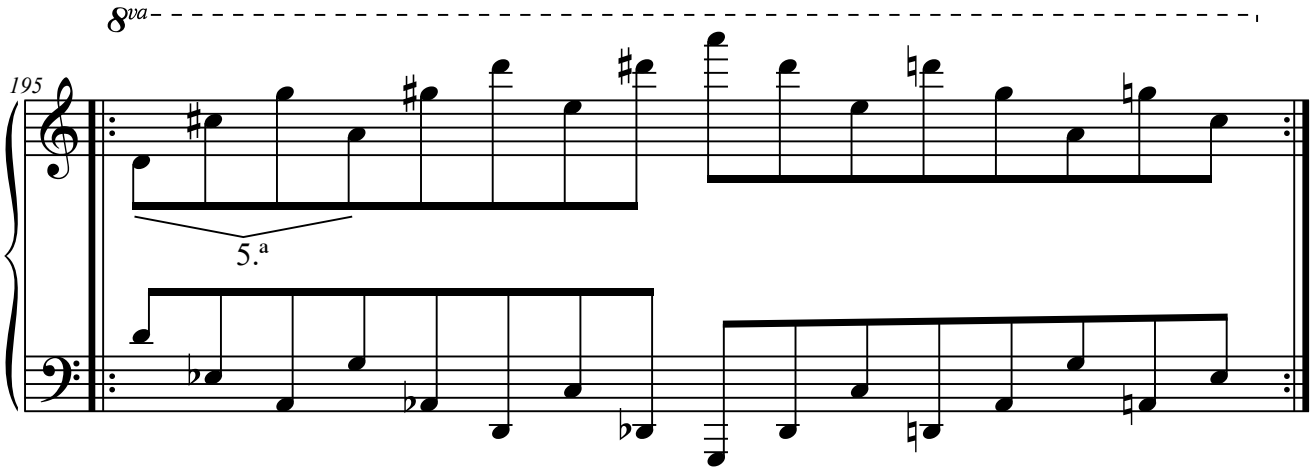

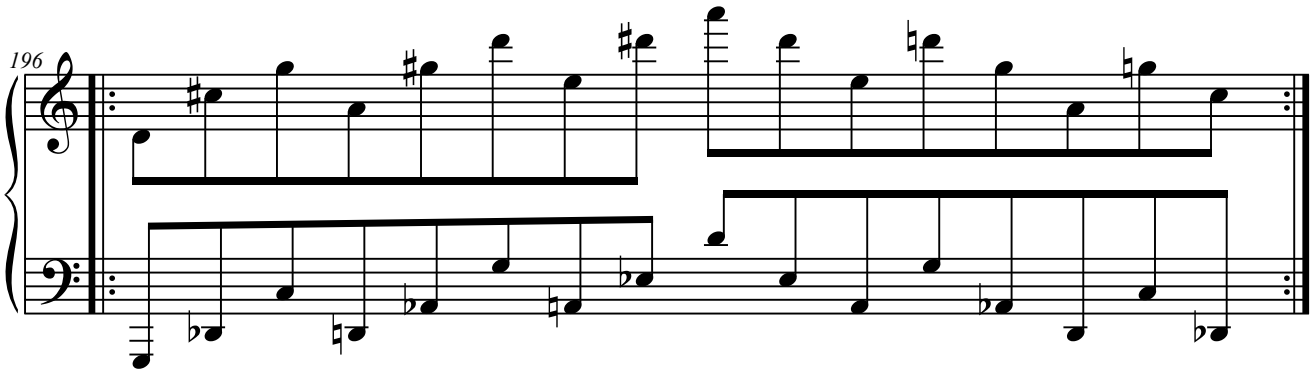

8.M.2.4.2. M3+M1+M4.

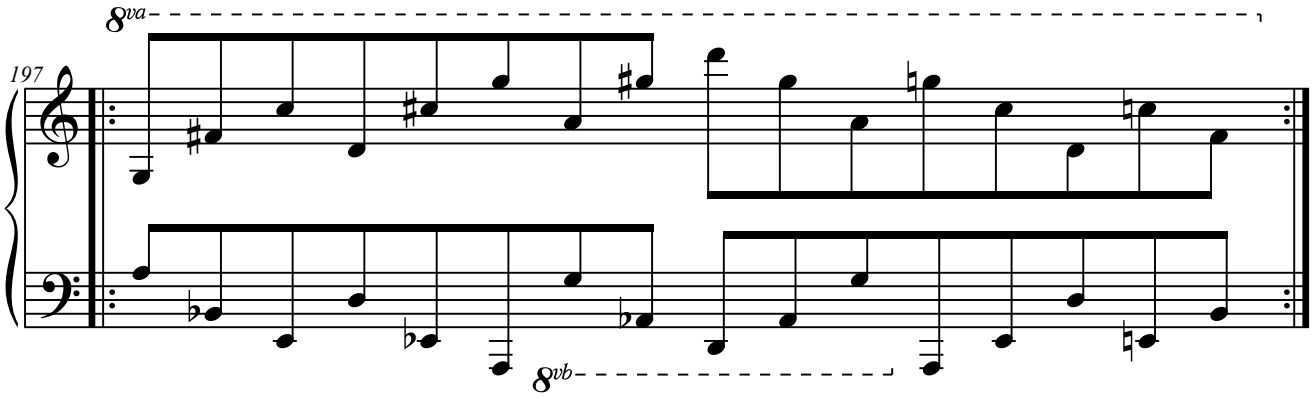

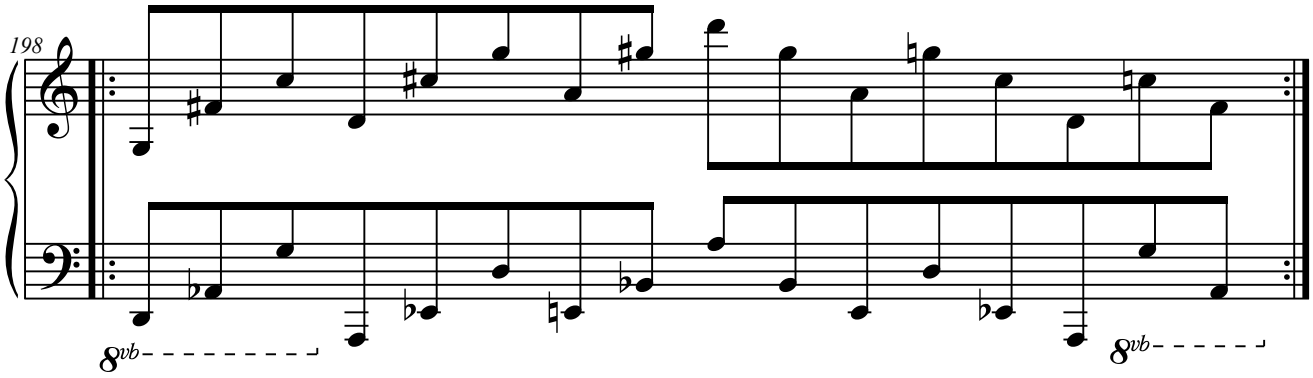

8.M.2.4.3. M4+M2+M5.

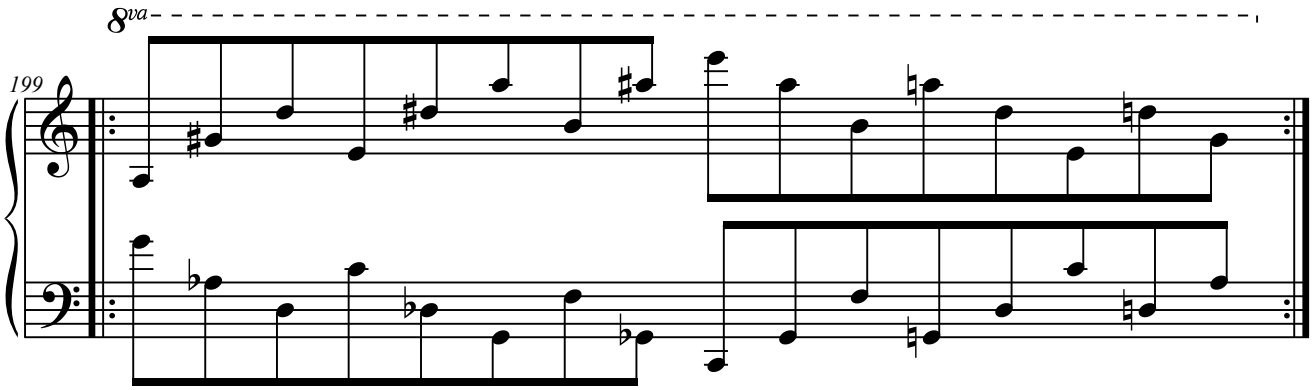

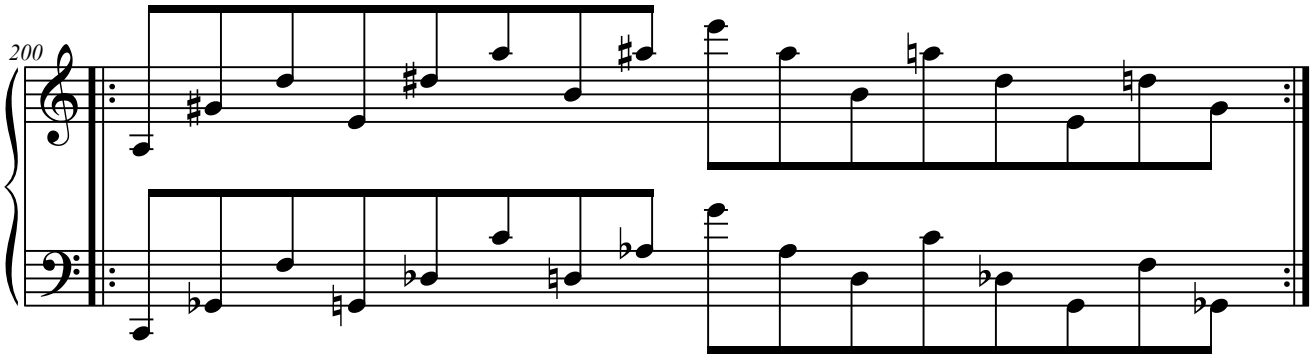

8.M.2.5. Elementos a distancia de 6.ª

8.M.2.5.1. M1+M5+M3.

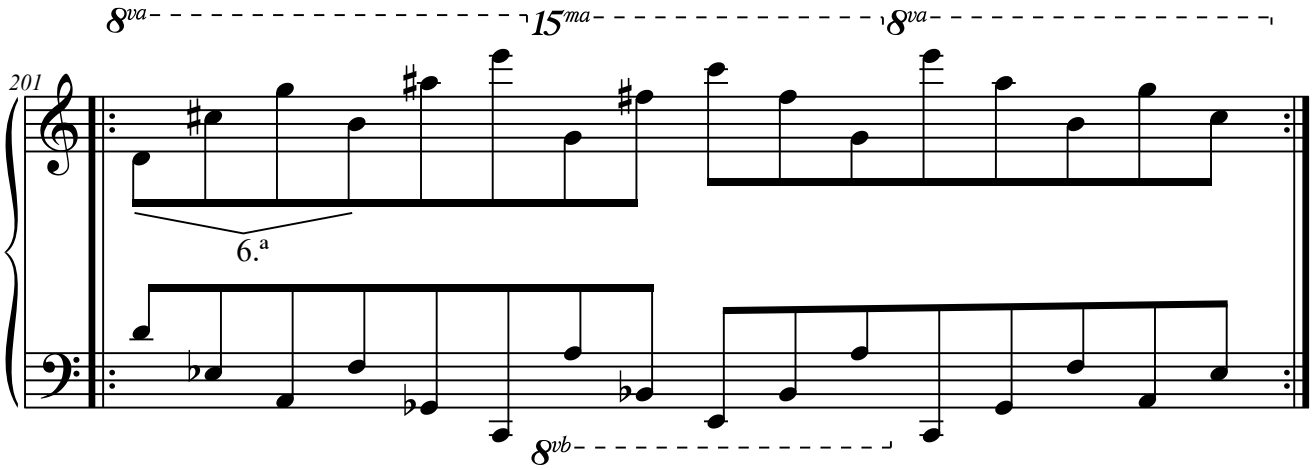

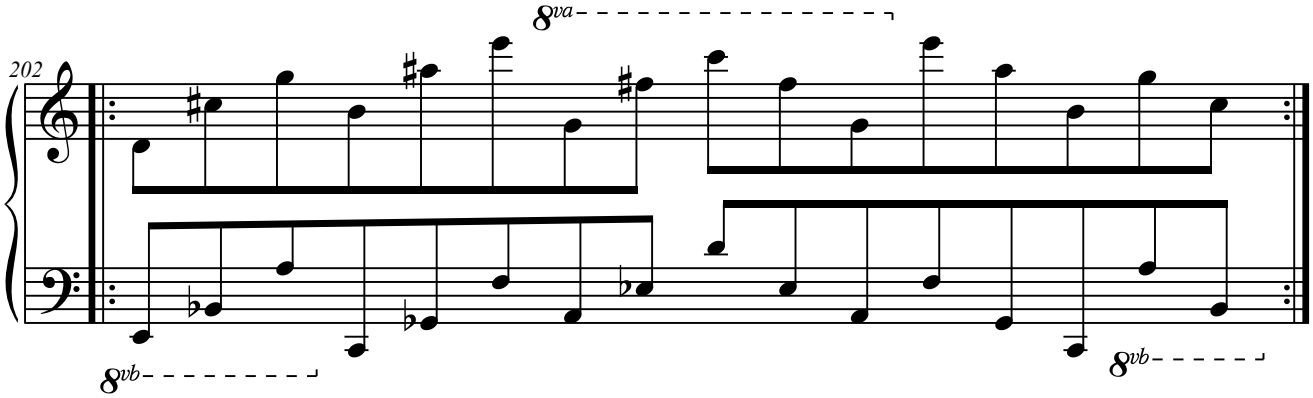

8.M.2.5.2. M5+M3+M2.

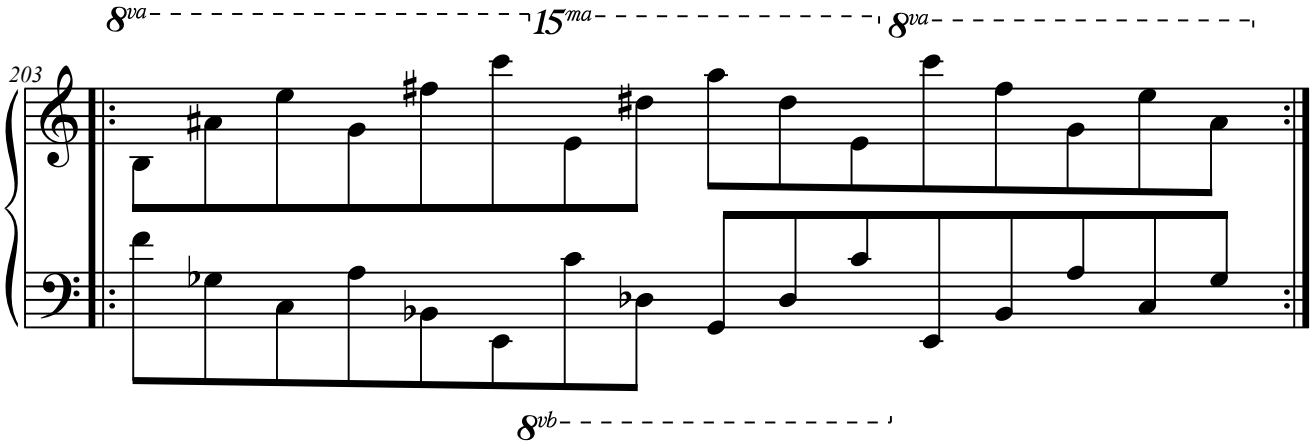

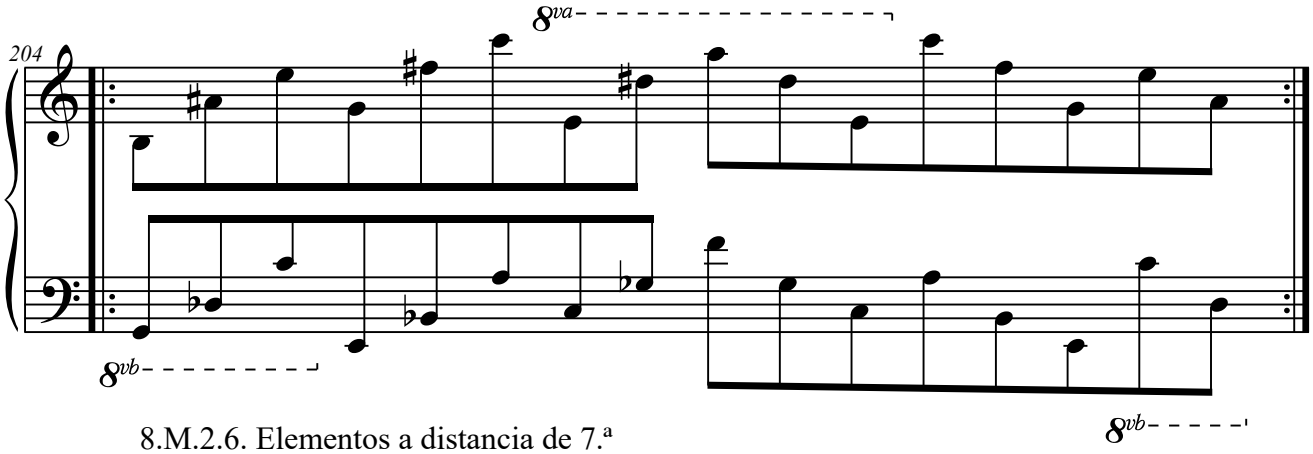

8.M.2.6. Elementos a distancia de 7.ª

8.M.2.6.1. M5+M4+M3.

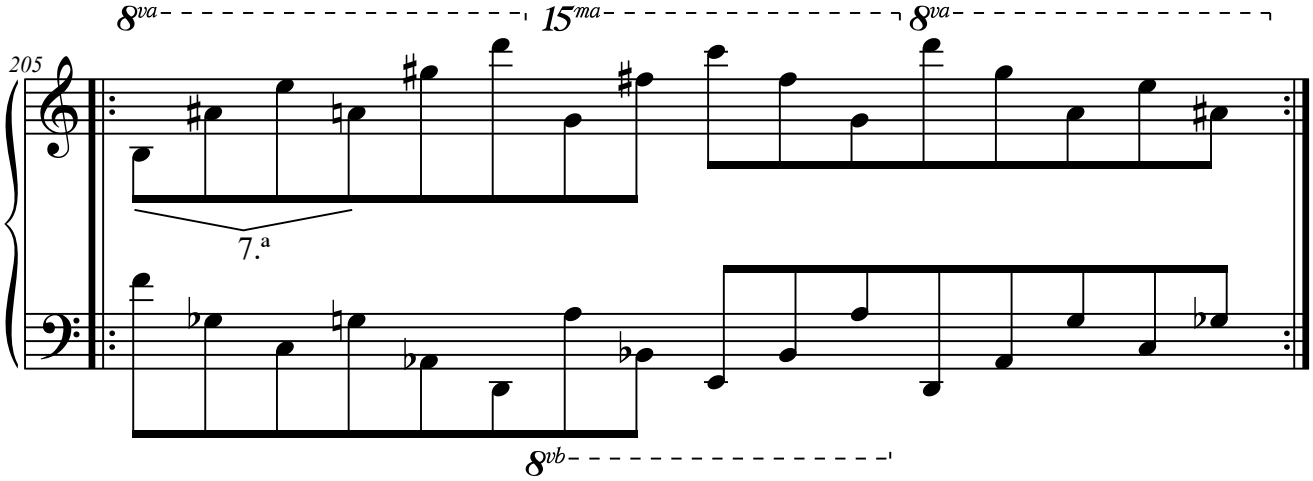

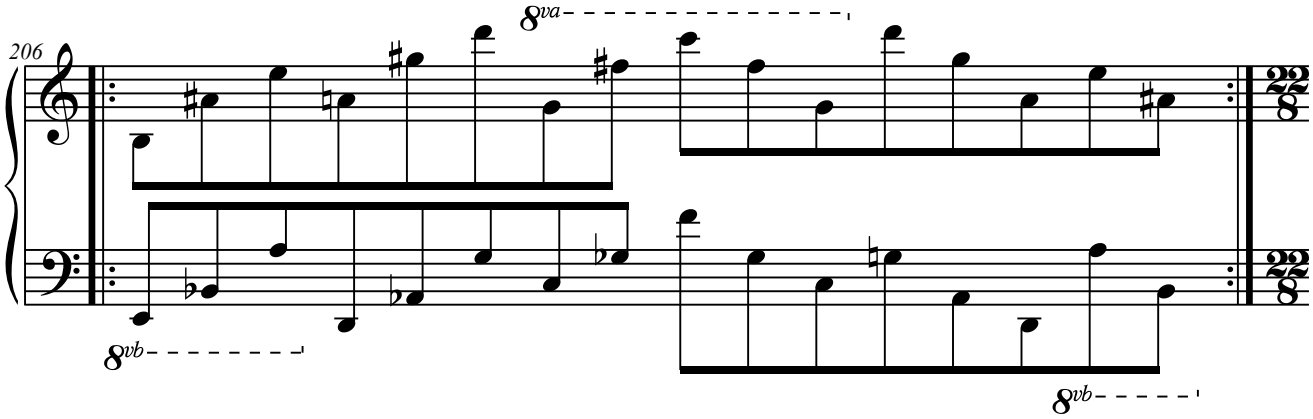

8.M.3. Con cuatro elementos.

8.M.3.1. Elementos a distancia de 3.ª

8.M.3.1.1. M2+M3+M5+M1.

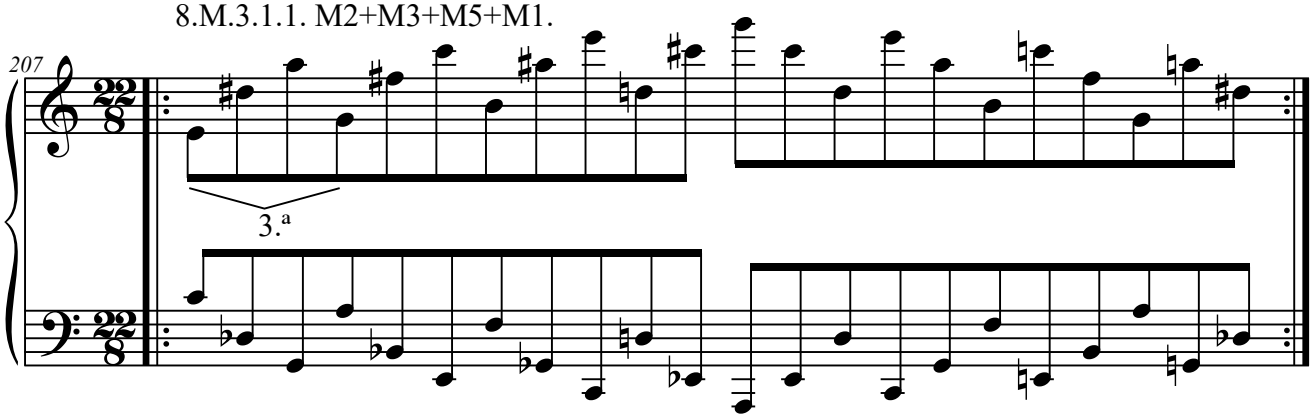

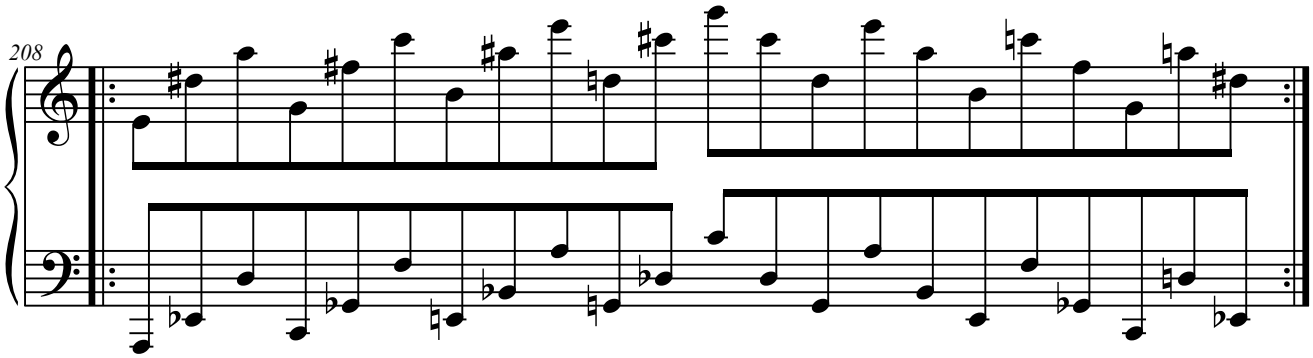

8.M.3.2. Elementos a distancia de 4.ª

8.M.3.2.1. M2+M4+M1+M3.

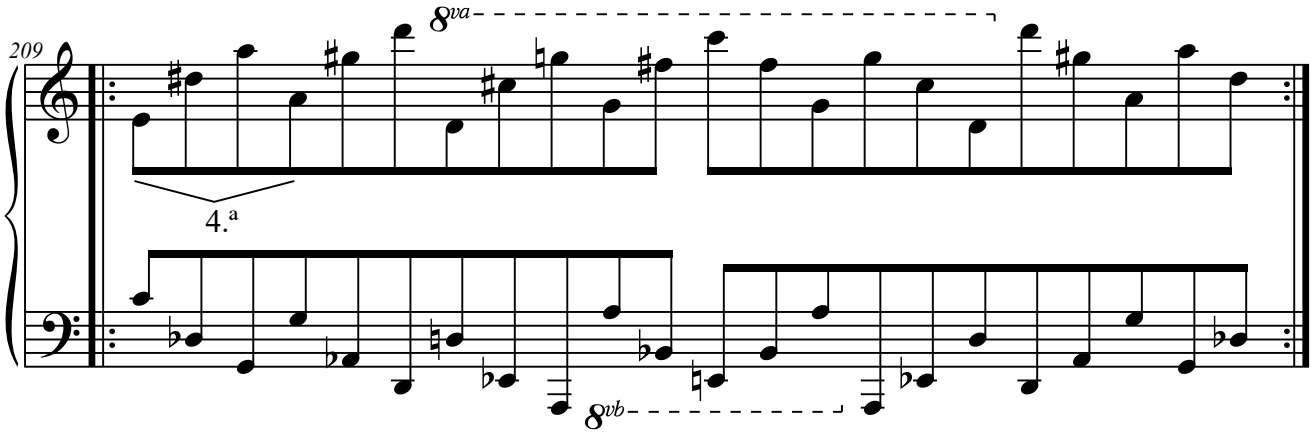

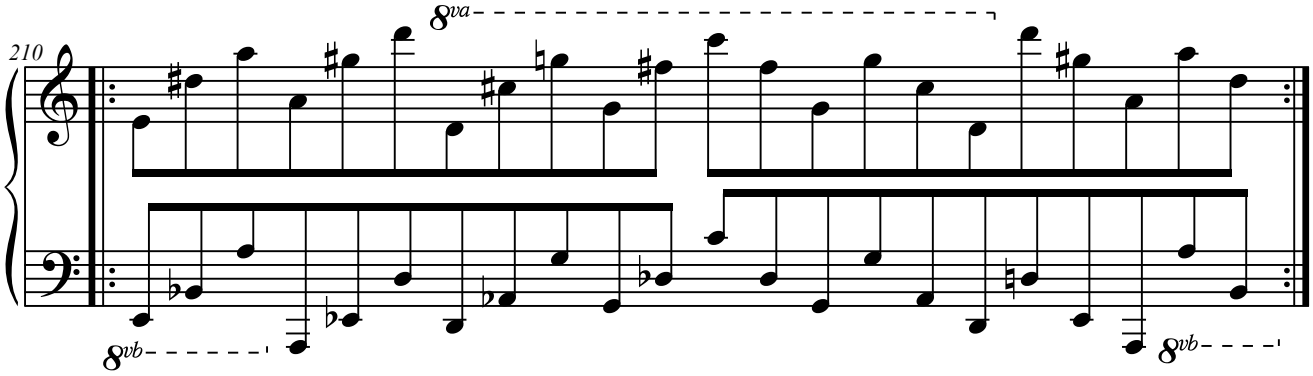

8.M.3.2.2. M5+M2+M4+M1.

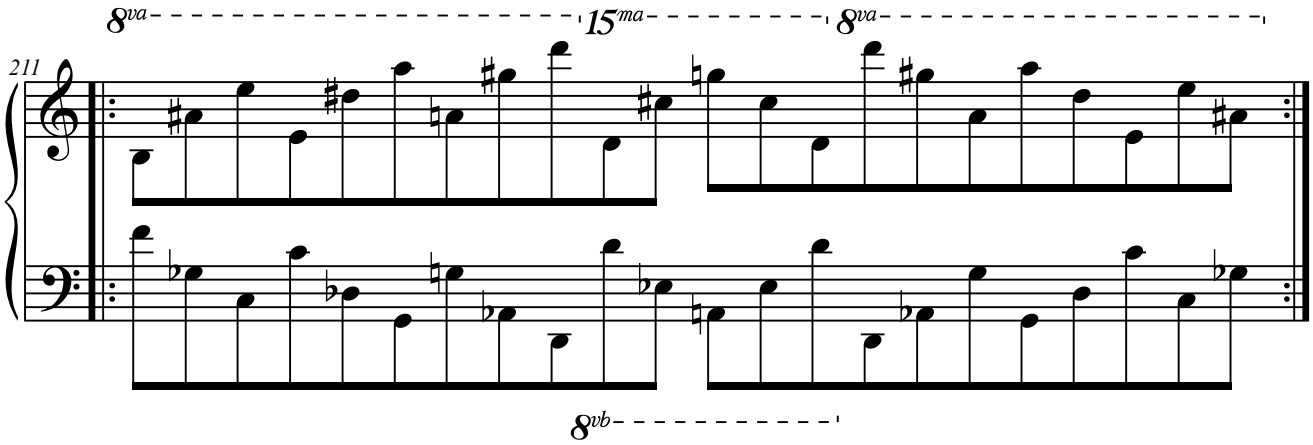

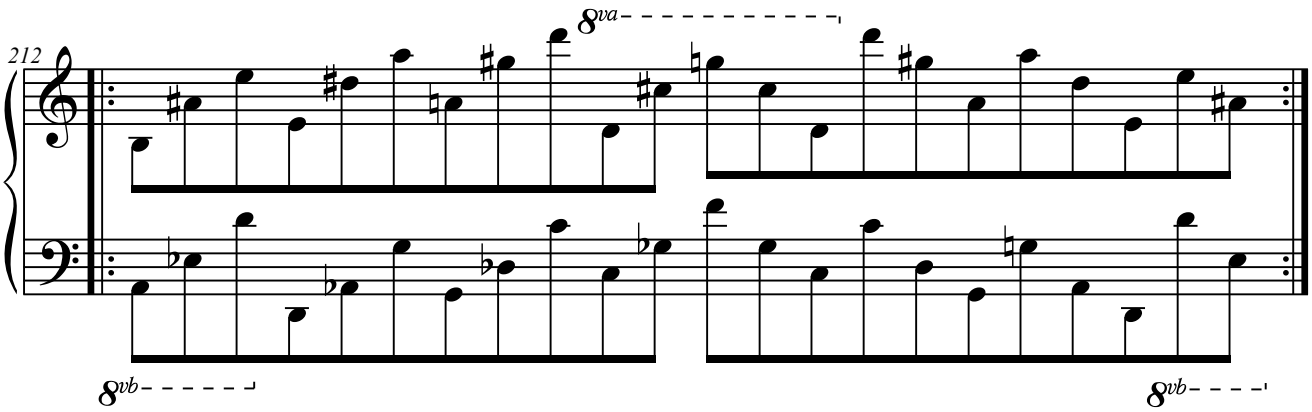

8.M.3.3. Elementos a distancia de 5.ª

8.M.3.3.1. M1+M4+M2+M5.

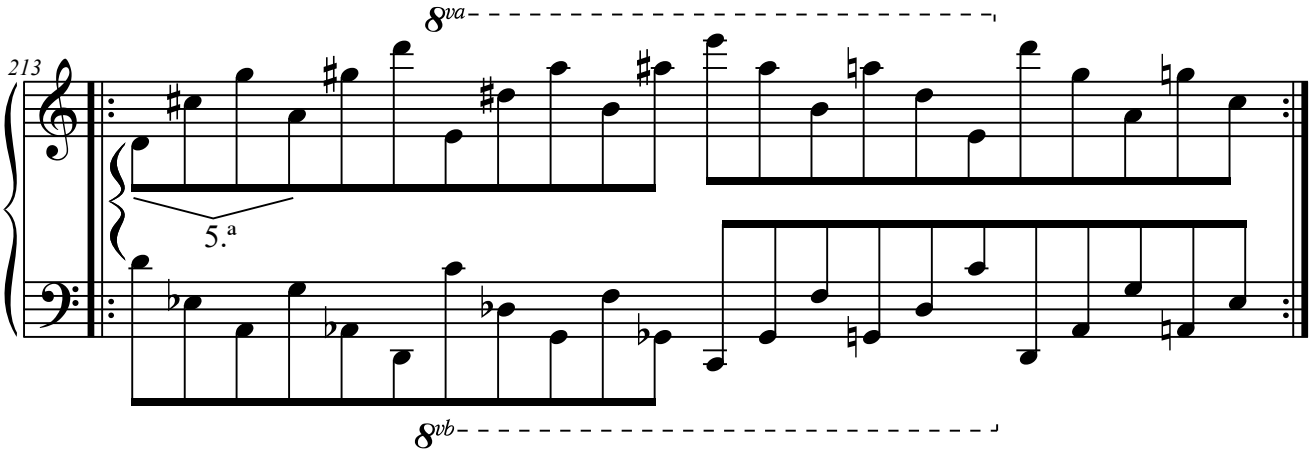

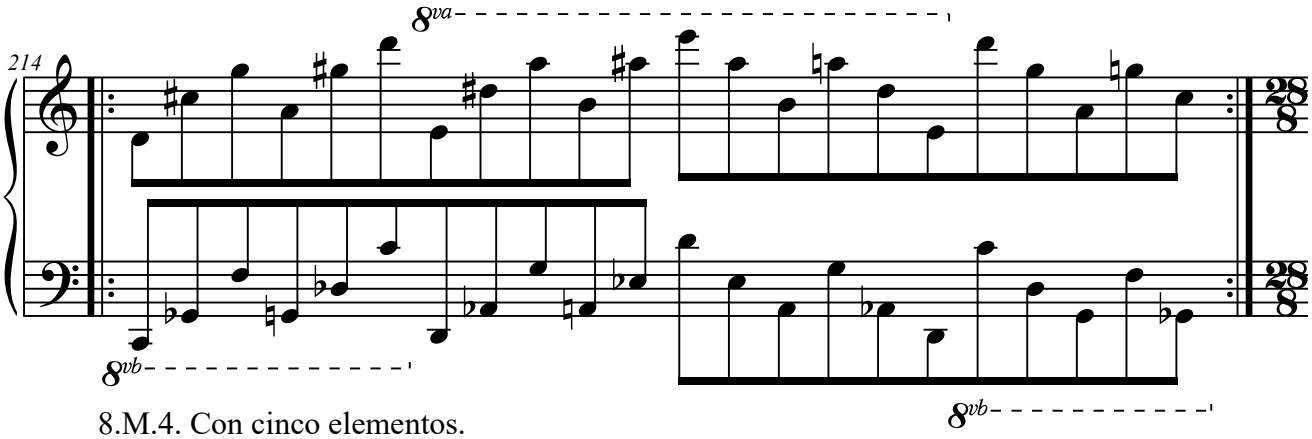

8.M.4. Con cinco elementos.

8.M.4.1. Elementos a distancia de 4.ª

8.M.4.1.1. M5+M2+M4+M1+M3.

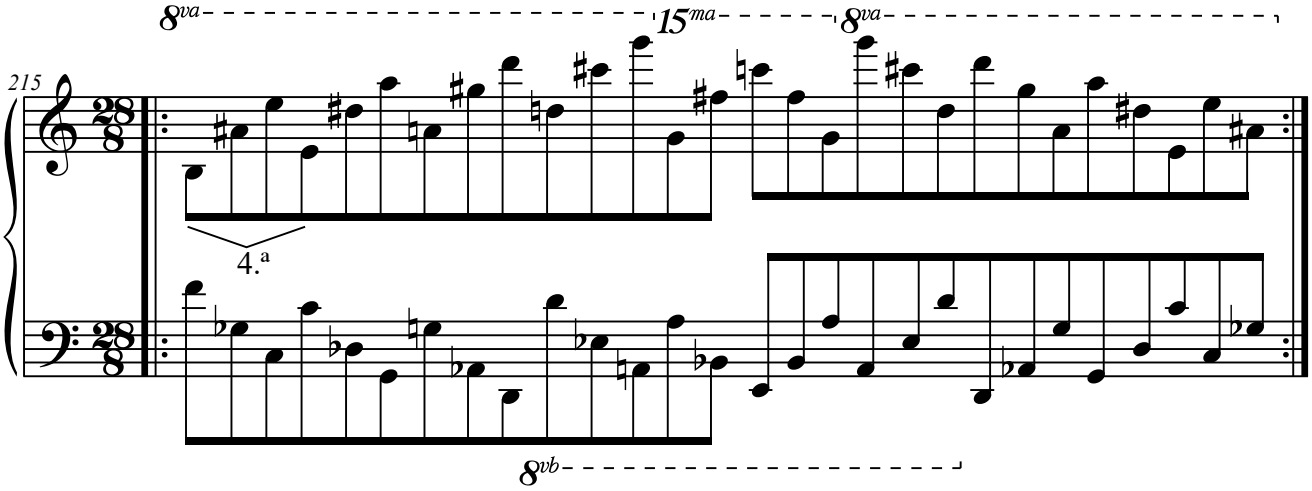

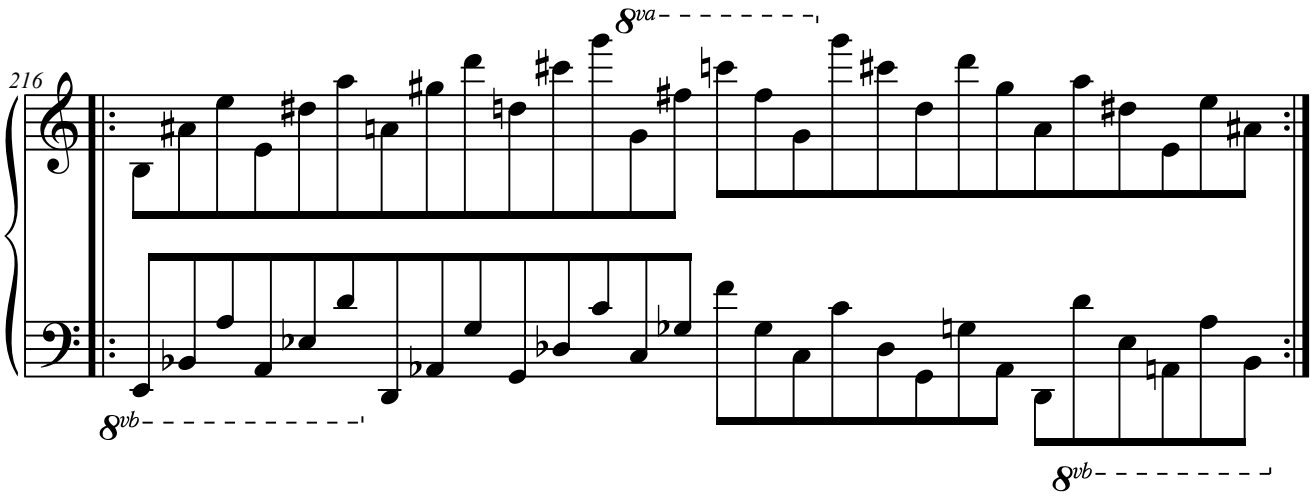
216
8va
8vb
8vb

9. Con elementos en el ámbito de la 12.ª

9.K. Columna K.

9.K.1. Con dos elementos.

9.K.1.1. Elementos a distancia de 4.ª

9.K.1.1.1. K1+K2.

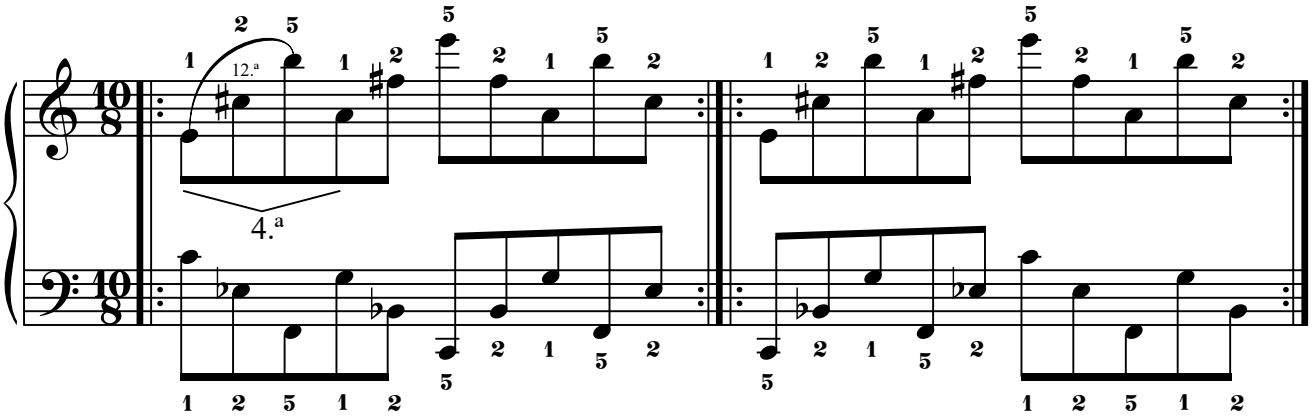

9.K.1.1.2. K3+K1.

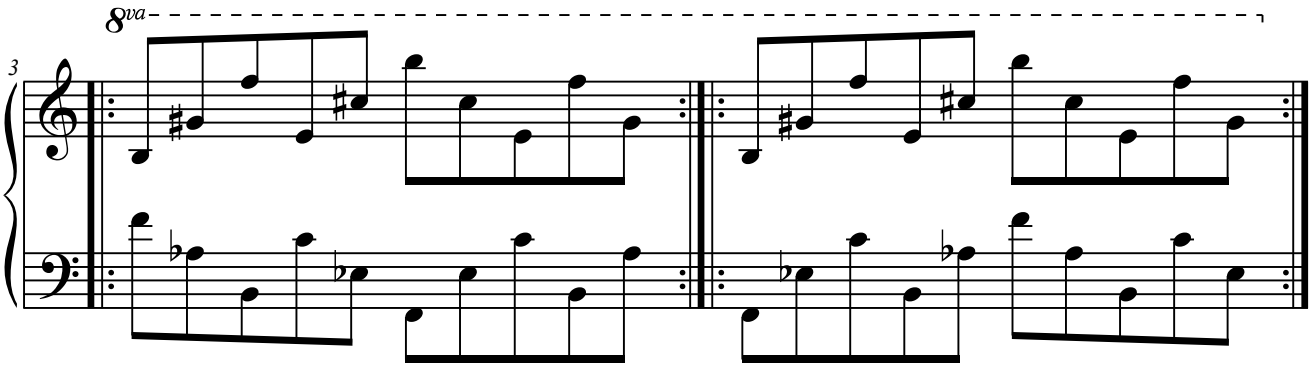

9.K.1.2. Elementos a distancia de 5.ª

9.K.1.2.1. K1+K3.

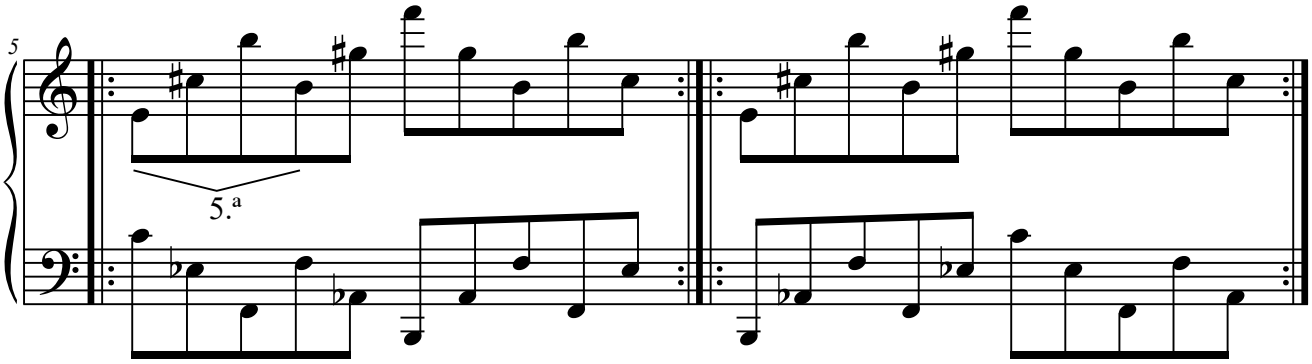

9.K.1.2.2. K2+K1.

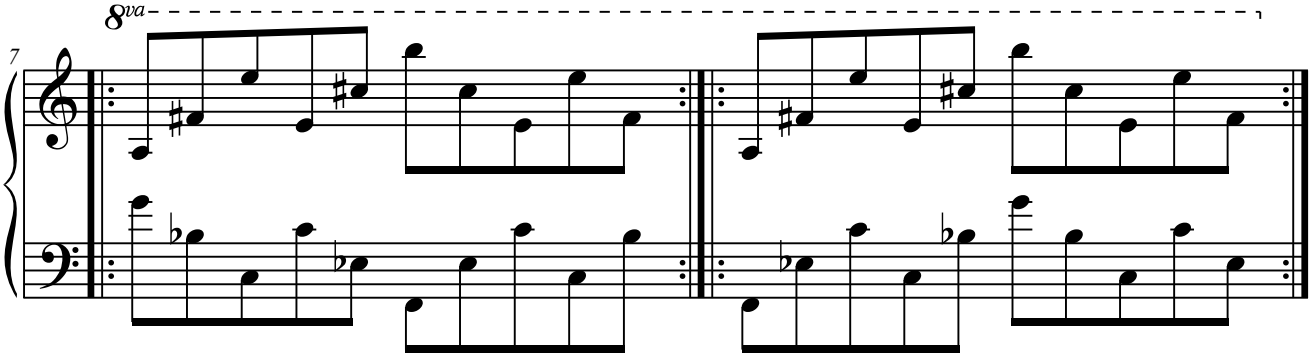

9.K.1.3. Elementos a distancia de 8.ª

9.K.1.3.1. K1+K1(8.ª).

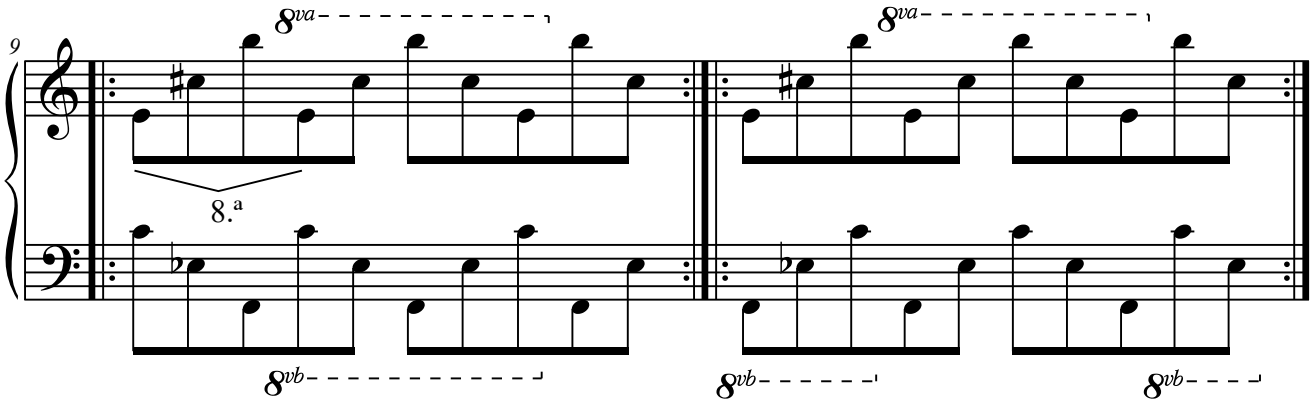

9.K.1.3.2. K2+K2(8.ª).

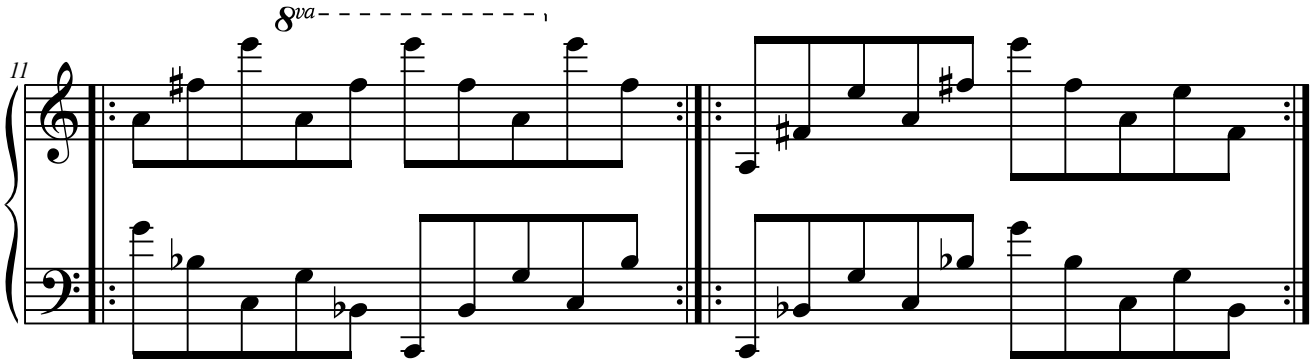

9.K.1.3.3. K3+K3(8.ª).

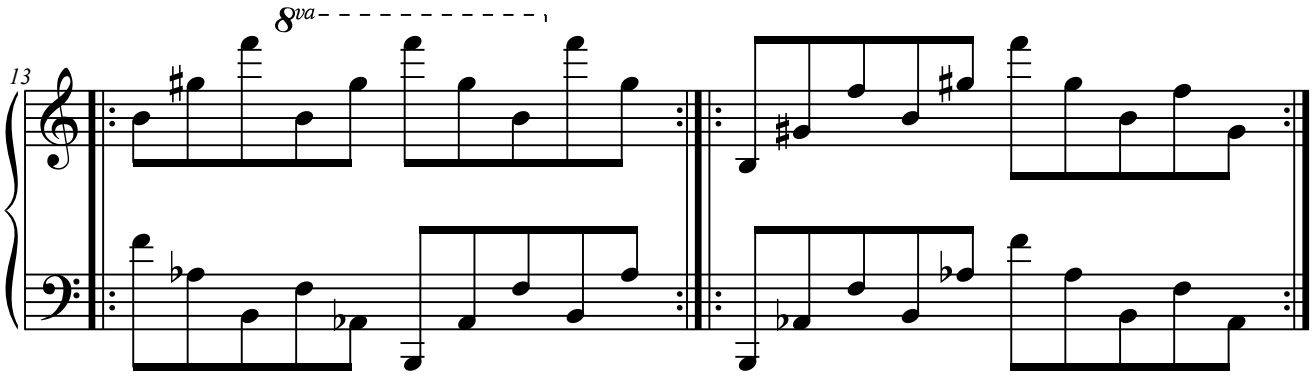

9.K.1.4. Elementos a distancia de 11.ª

9.K.1.4.1. K1+K2(8.ª).

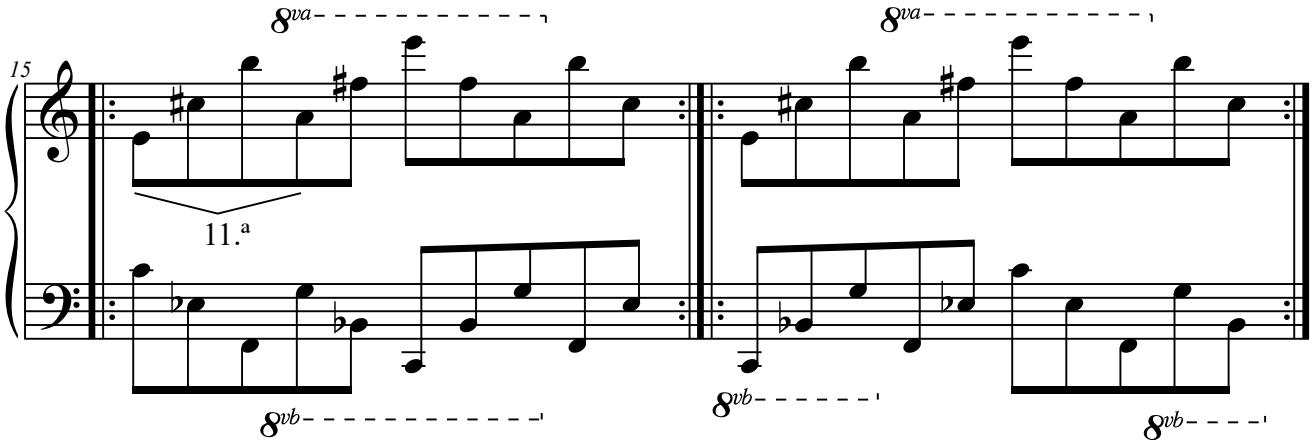

9.K.1.4.2. K3+K1(8.ª).

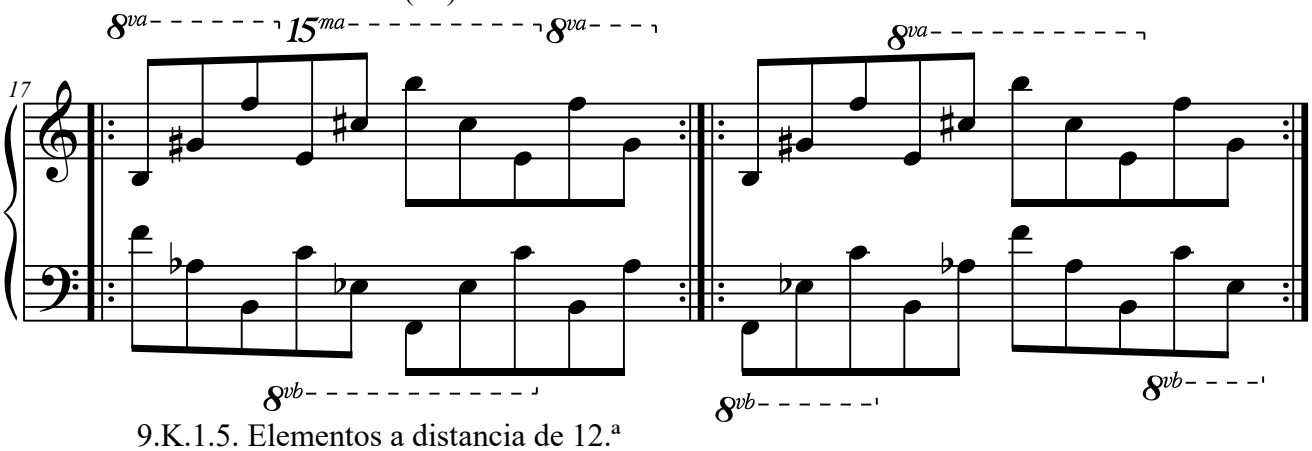

9.K.1.5. Elementos a distancia de 12.ª

9.K.1.5.1. K1+K3(8.ª).

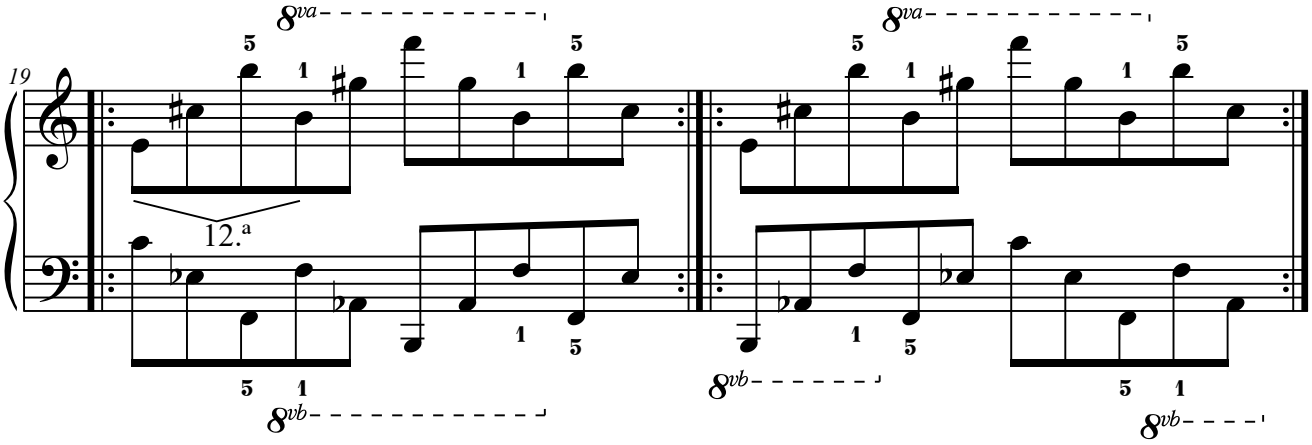

9.K.1.5.2. K2+K1(8.ª).

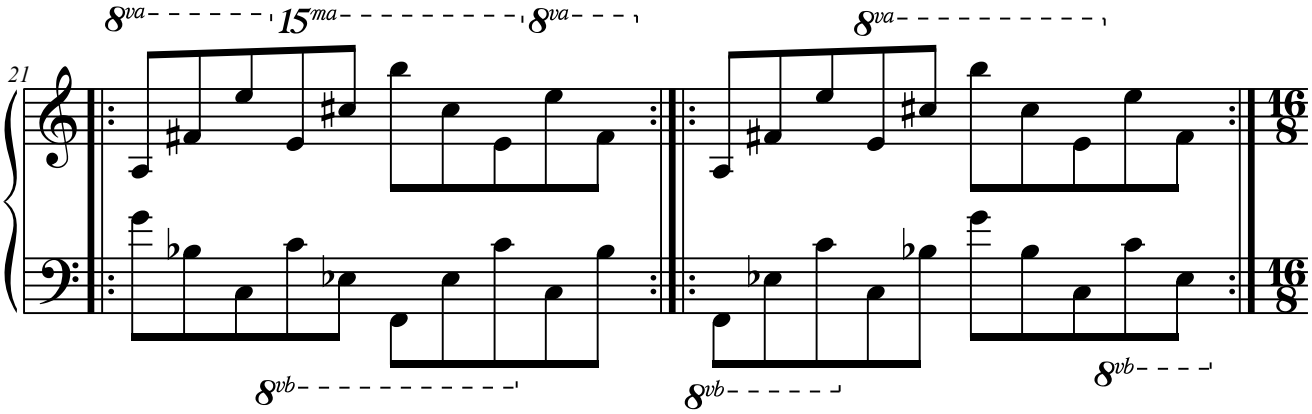

9.K.2. Con tres elementos.

9.K.2.1. Elementos a distancia de 4.ª

9.K.2.1.1. K3+K1+K2.

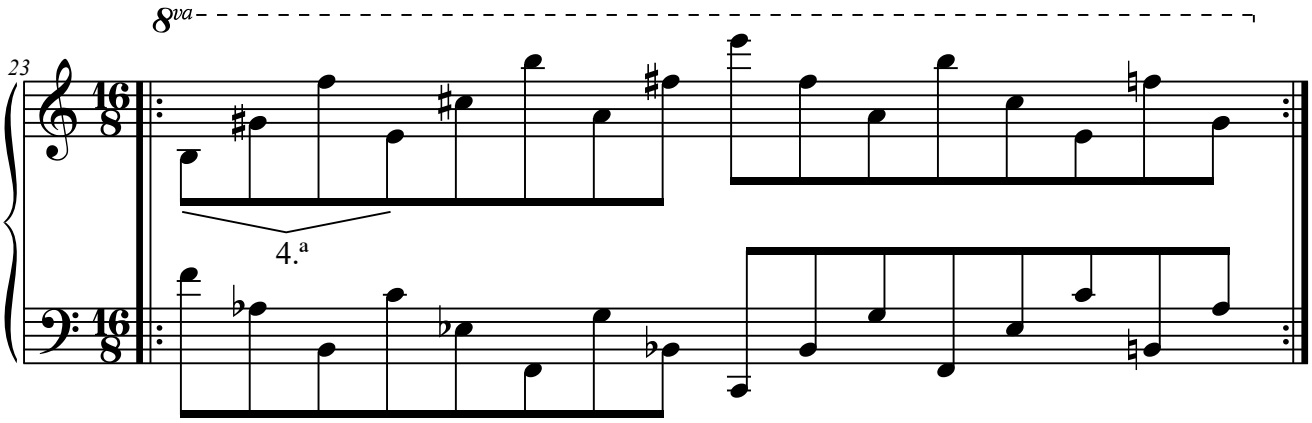

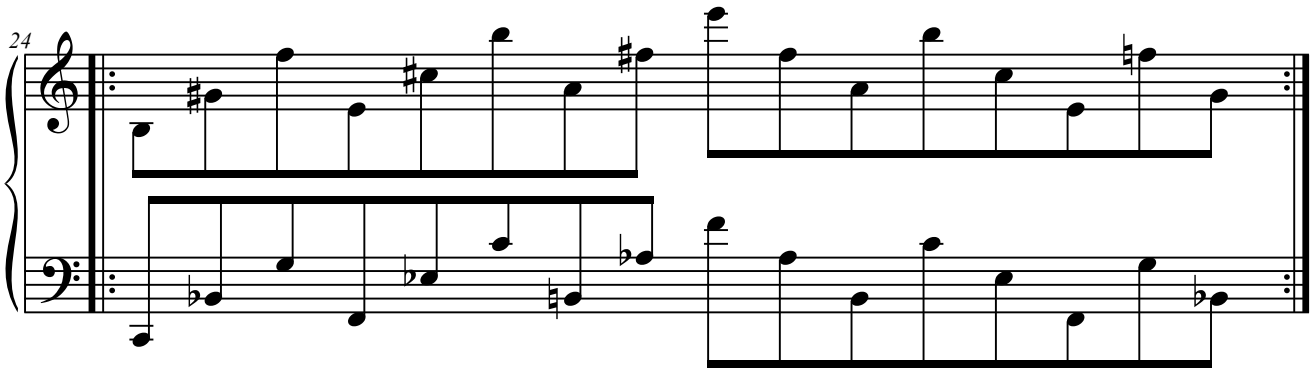

9.K.2.2. Elementos a distancia de 5.ª

9.K.2.2.1. K2+K1+K3.

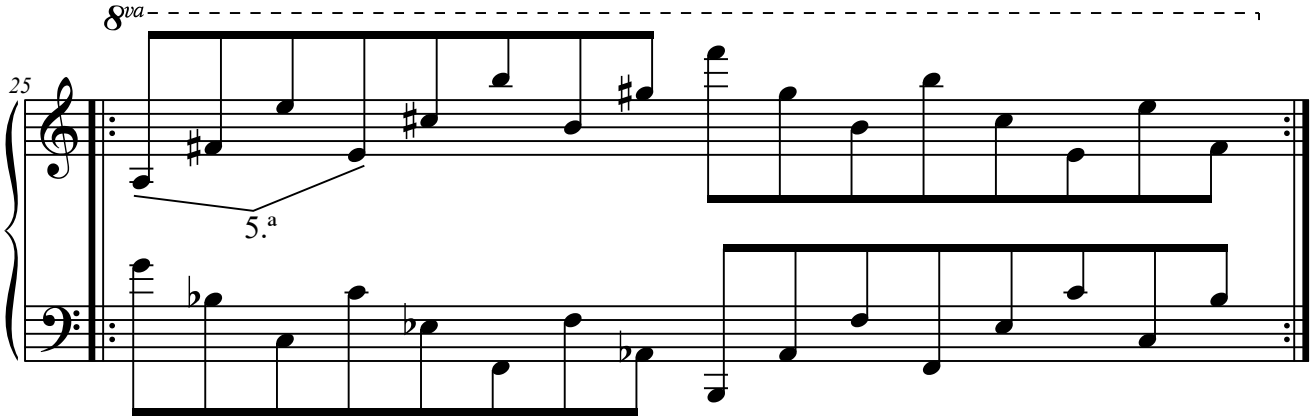

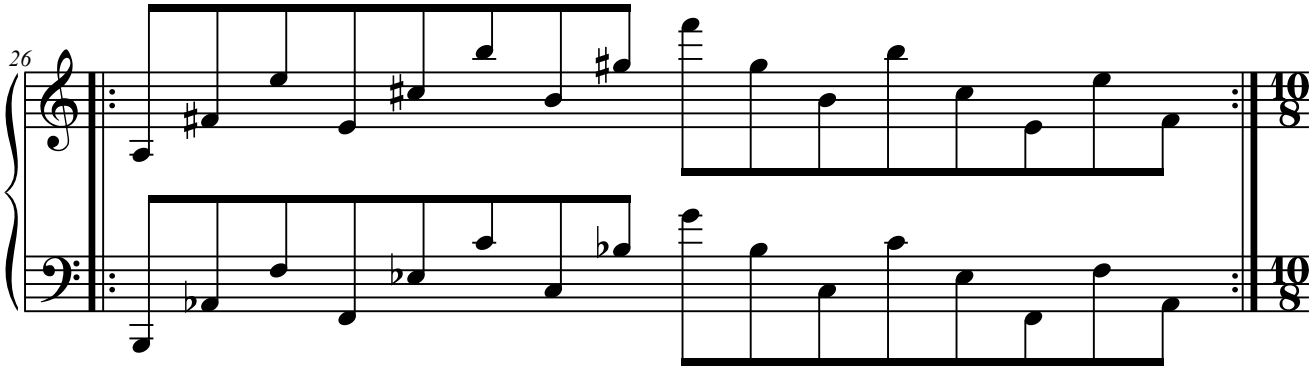

9.L. Columna L.

9.L.1. Con dos elementos.

9.L.1.1. Elementos a distancia de 4.ª

9.L.1.1.1. L2+L1.

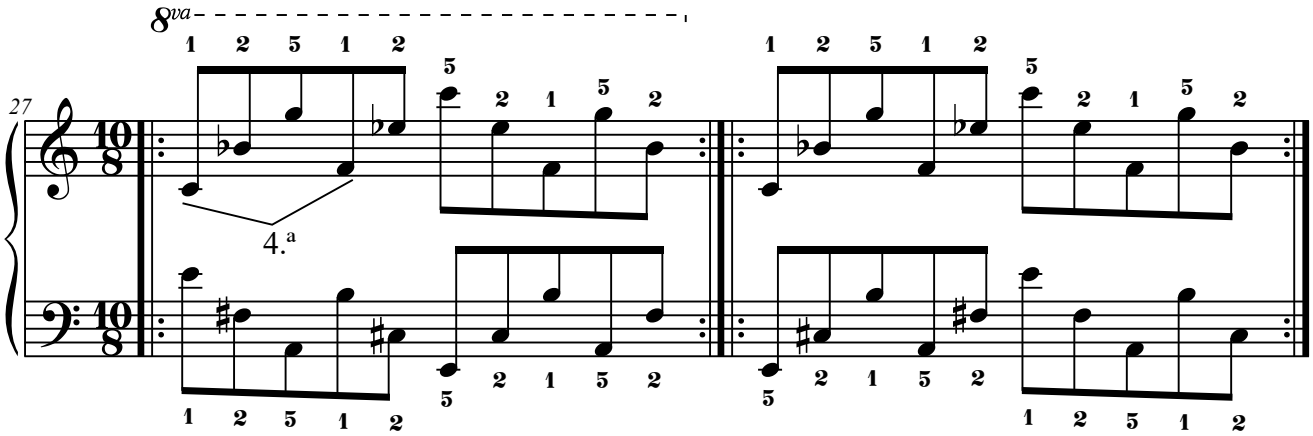

9.L.1.2. Elementos a distancia de 5.ª

9.L.1.2.1. L1+L2.

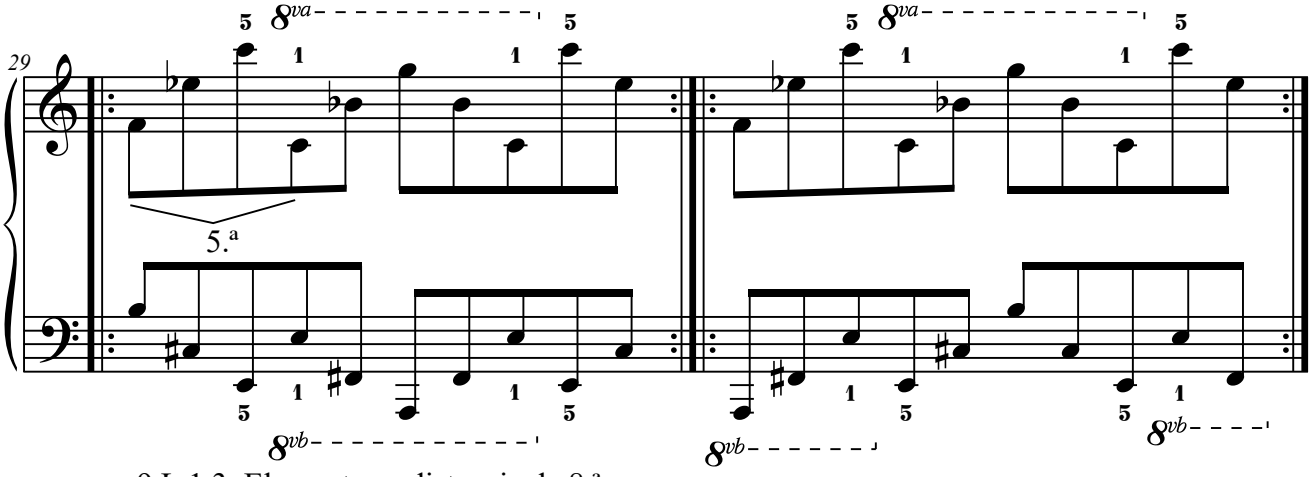

9.L.1.3. Elementos a distancia de 8.ª

9.L.1.3.1. L1+L1(8.ª).

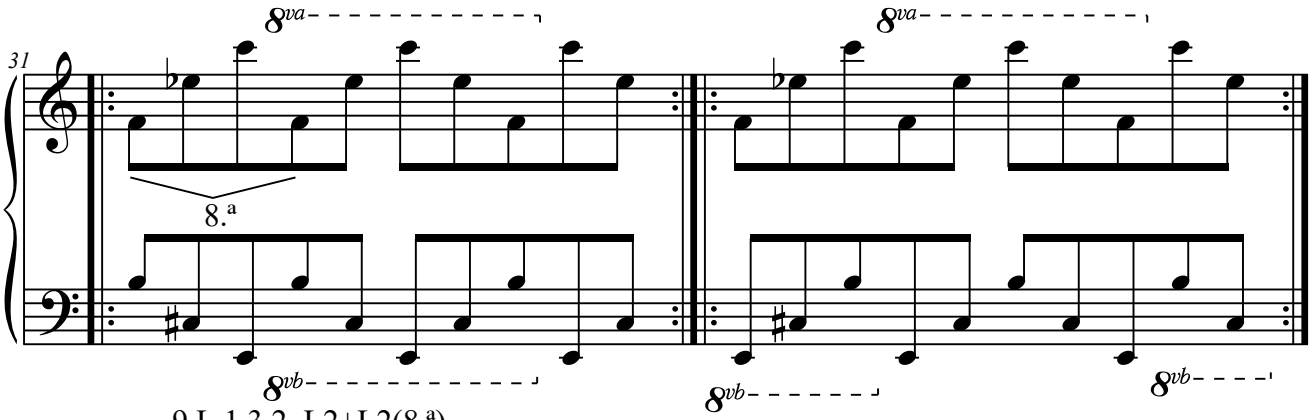

9.L.1.3.2. L2+L2(8.ª).

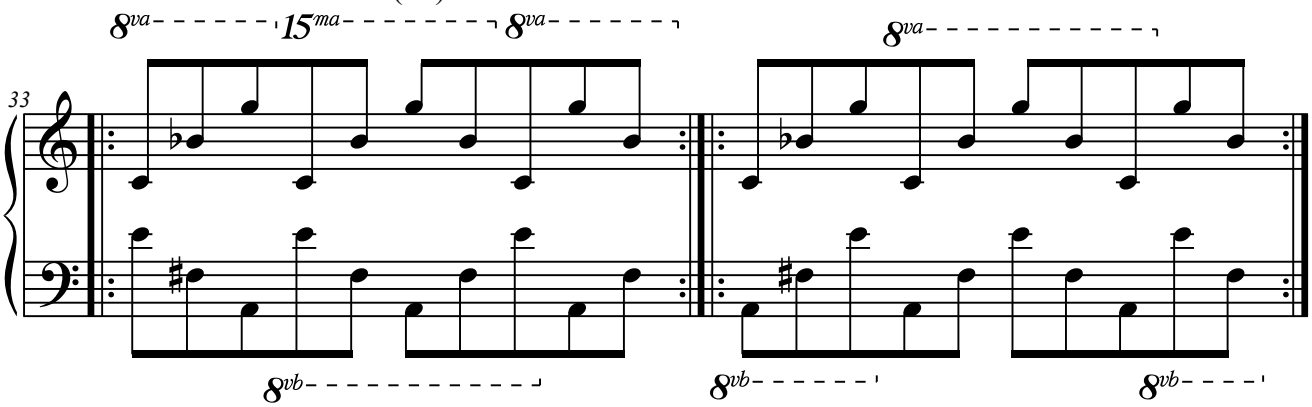

9.L.1.4. Elementos a distancia de 11.ª

9.L.1.4.1. L2+L1(8.ª).

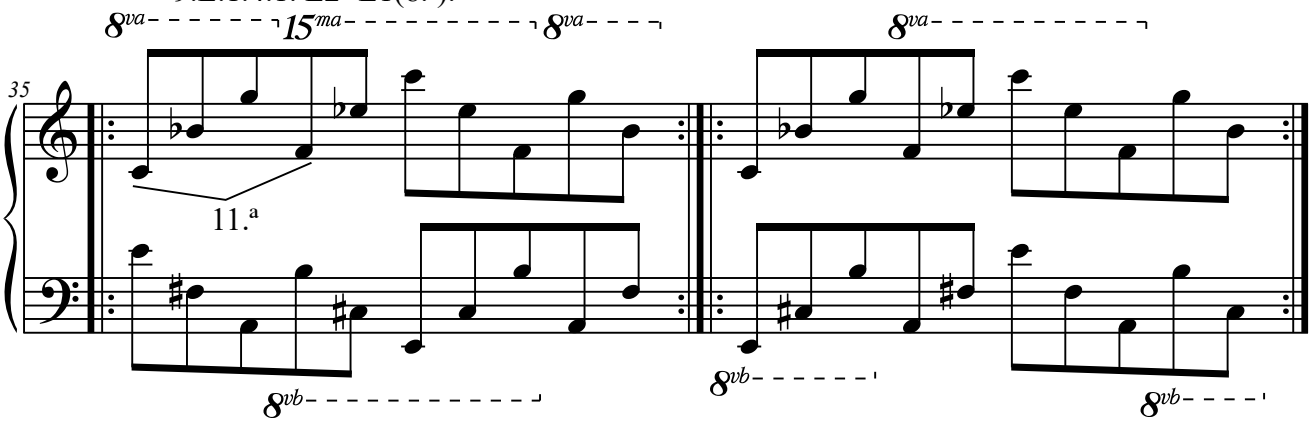

9.L.1.5. Elementos a distancia de 12.ª

9.L.1.5.1. L1+L2(8.ª).

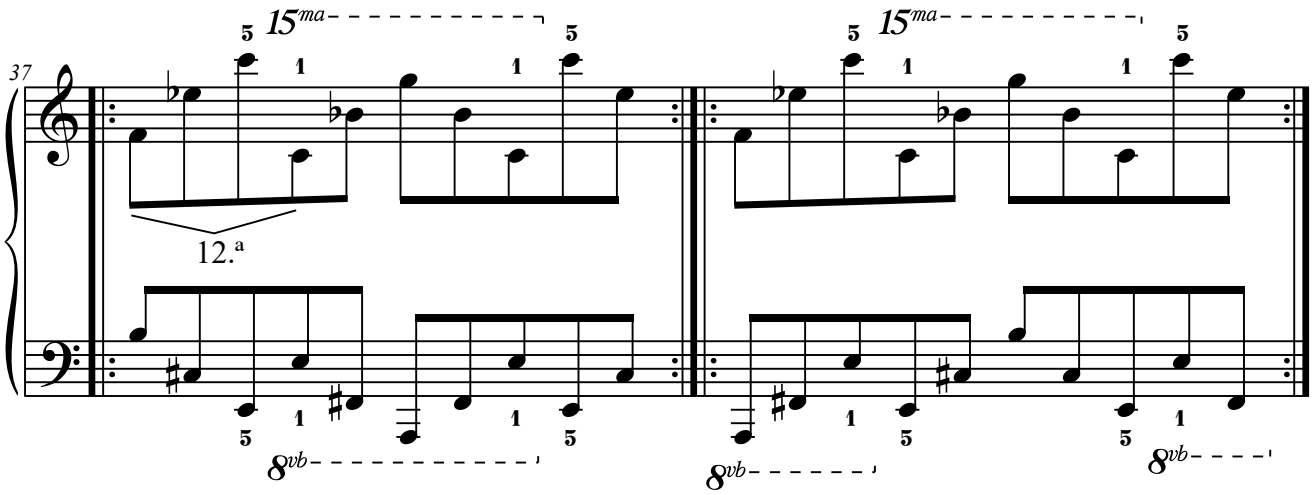

APÉNDICE

1. Con elementos en el ámbito de la 7.ª

1.D. Columna D.

1.D.1. Con dos elementos.

1.D.1.1. Elementos a distancia de 8.ª

1.D.1.1.1. D1+D1(8.ª).

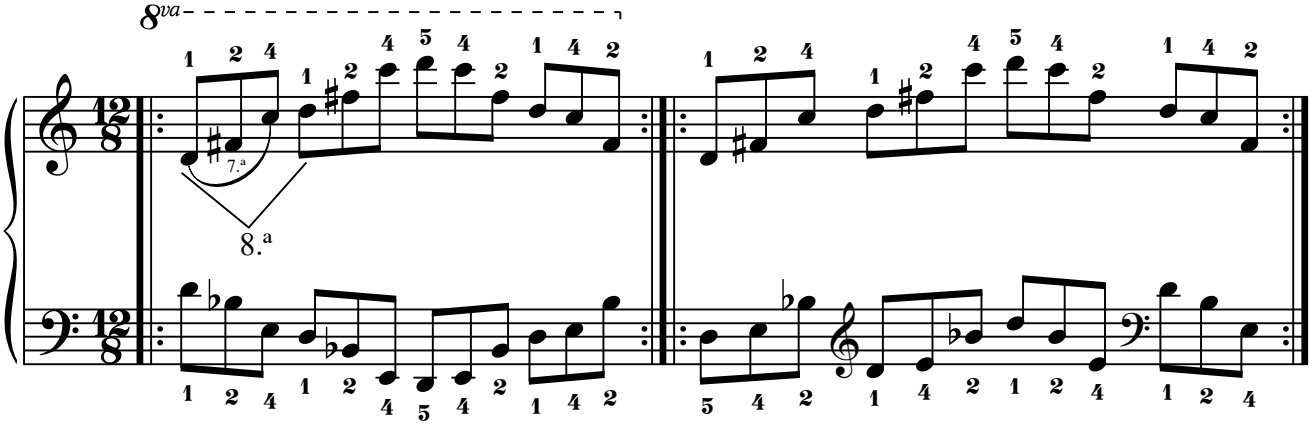

1.D.1.1.2. D2+D2(8.ª).

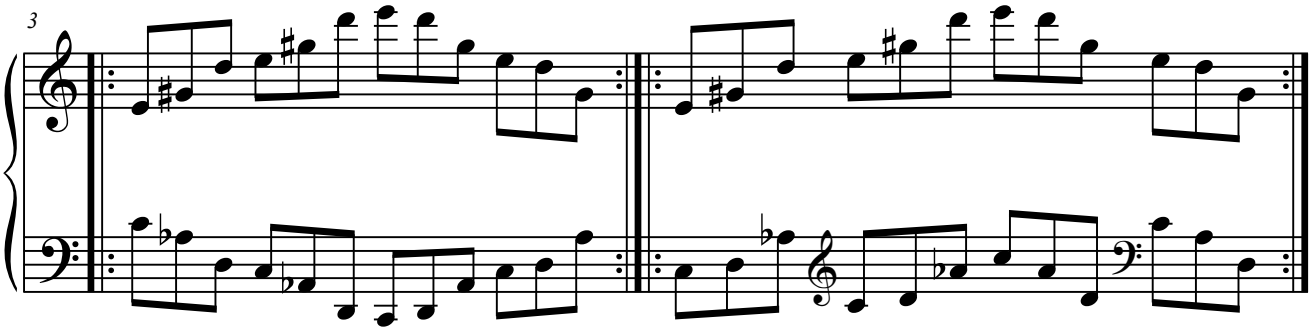

1.D.1.1.3. D3+D3(8.ª).

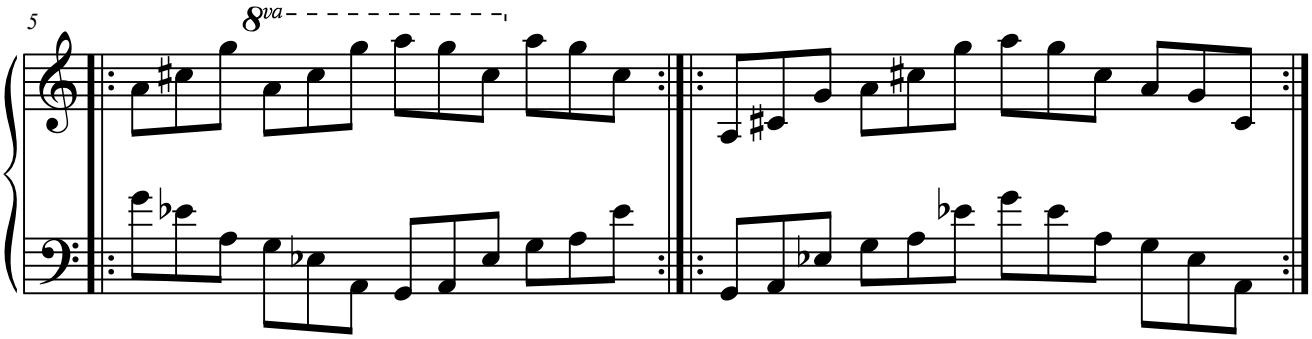

1.D.1.1.4. D4+D4(8.ª).

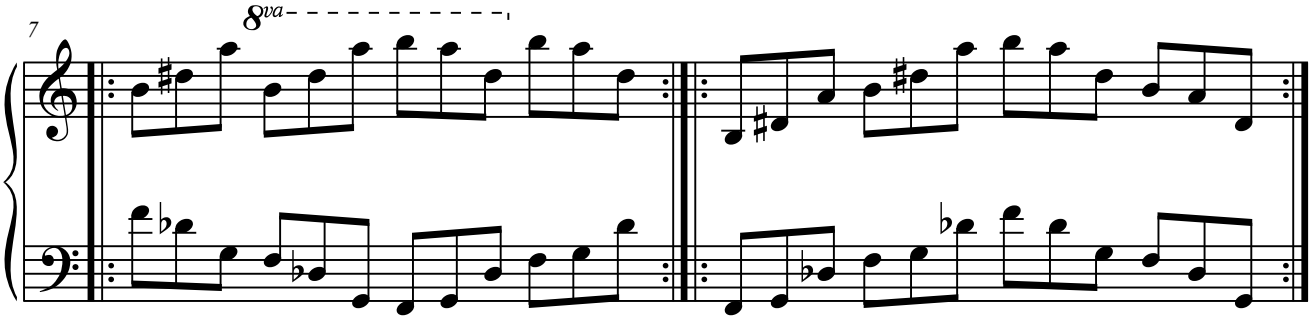

1.E. Columna E.

1.E.1. Con dos elementos.

1.E.1.1. Elementos a distancia de 8.ª

1.E.1.1.1. E1+E1(8.ª).

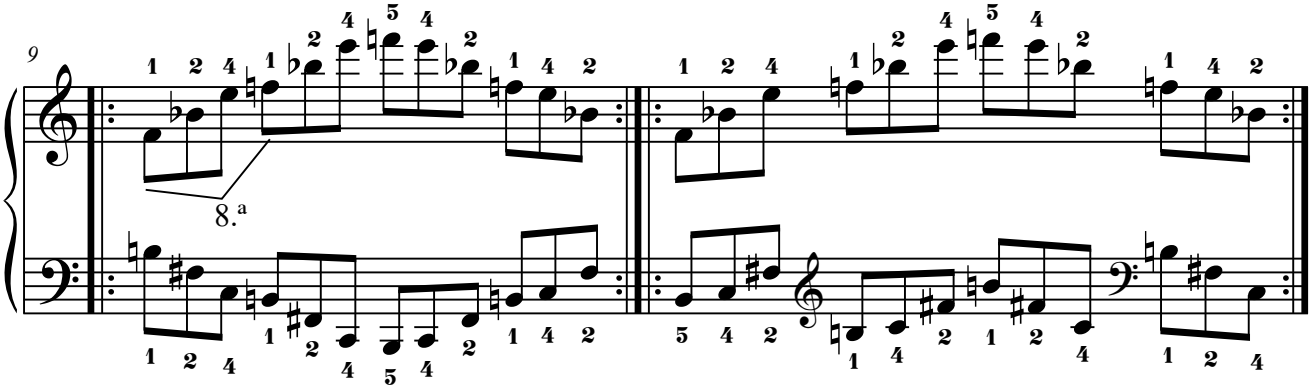

1.F. Columna F.

1.F.1. Con dos elementos.

1.F.1.1. Elementos a distancia de 8.ª

1.F.1.1.1. F1+F1(8.ª).

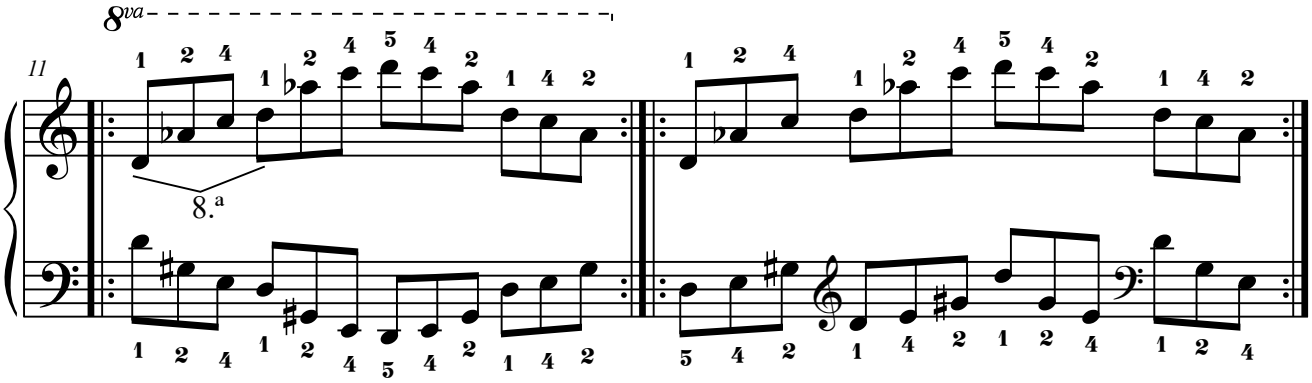

1.F.1.1.2. F2+F2(8.ª).

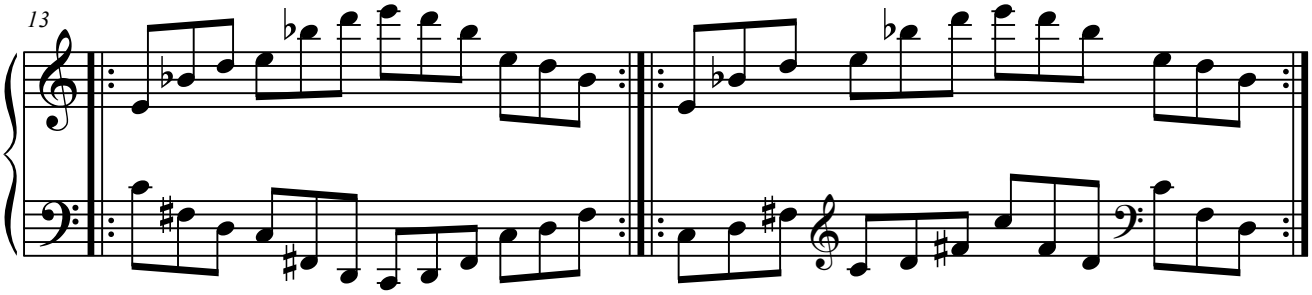

1.F.1.1.3. F3+F3(8.ª).

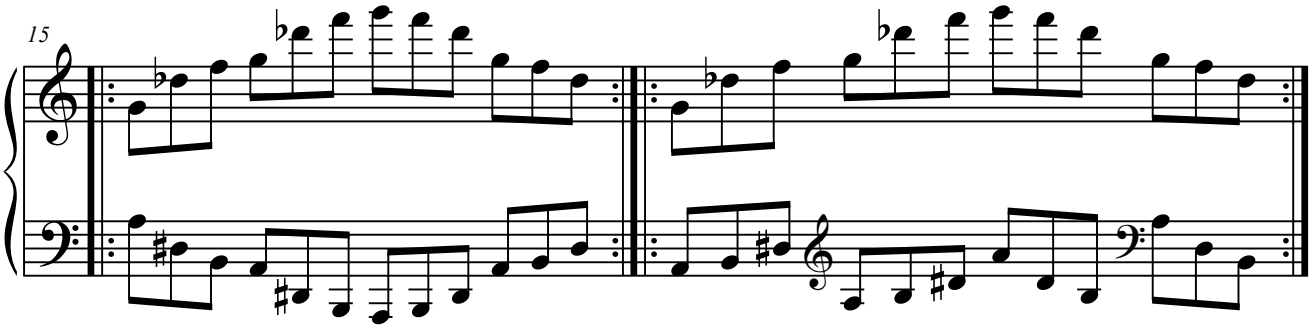

1.F.1.1.4. F4+F4(8.ª).

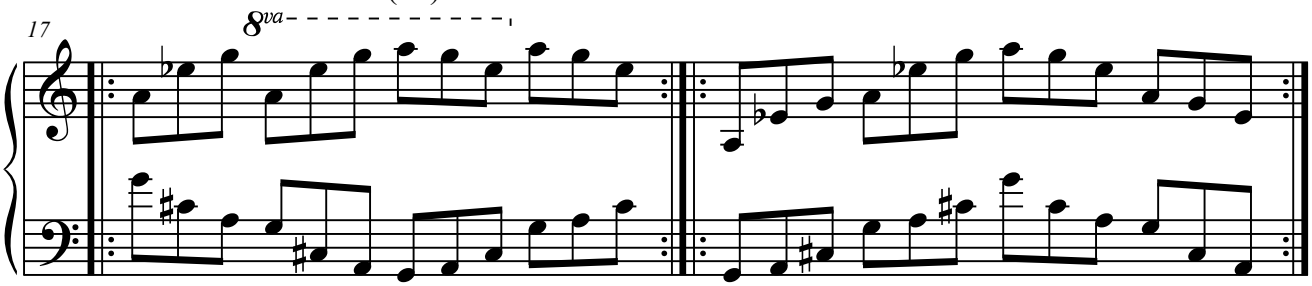

1.G. Columna G.

1.G.1. Con dos elementos.

1.G.1.1. Elementos a distancia de 8.ª

1.G.1.1.1. G1+G1(8.ª).

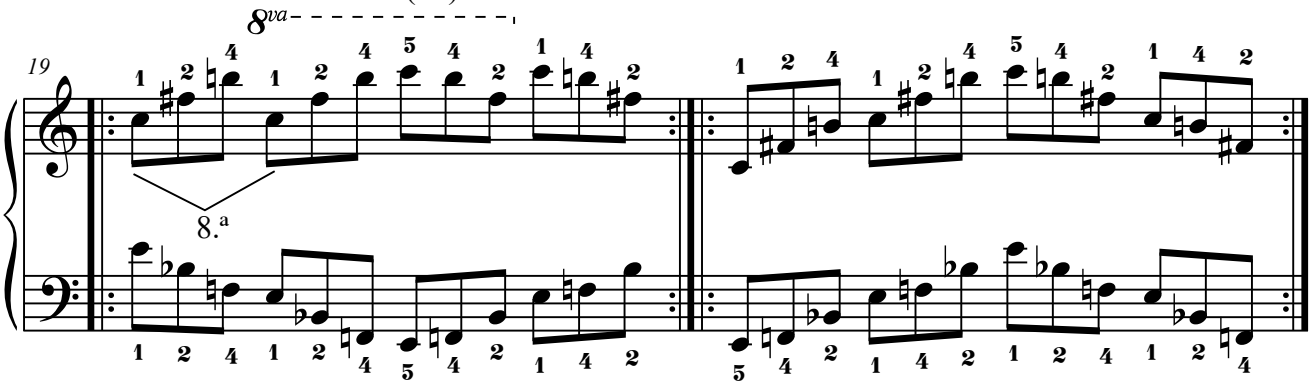

1.H. Columna H.

1.H.1. Con dos elementos.

1.H.1.1. Elementos a distancia de 8.ª

1.H.1.1.1. H1+H1(8.ª).

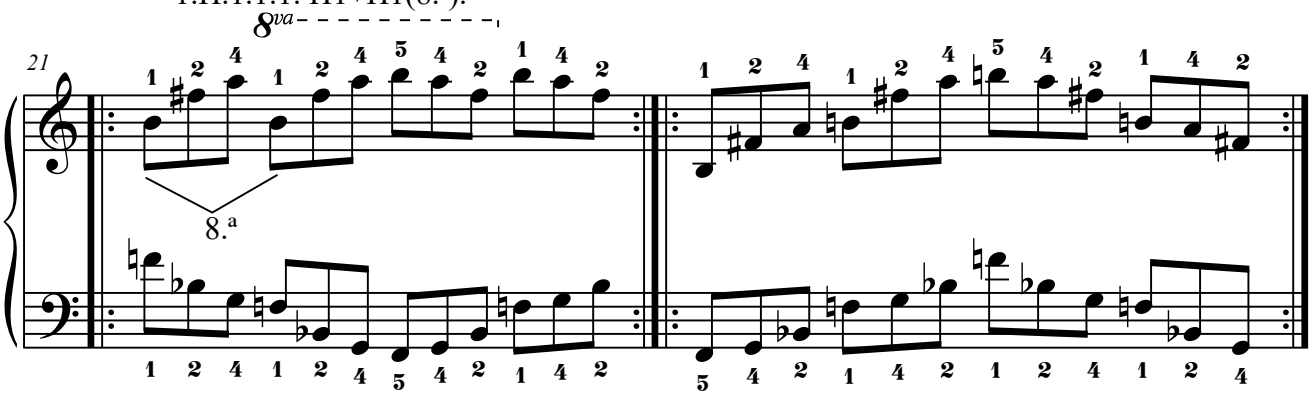

1.I. Columna I.

1.I.1. Con dos elementos.

1.I.1.1. Elementos a distancia de 8.ª

1.I.1.1.1. I1+I1(8.ª).

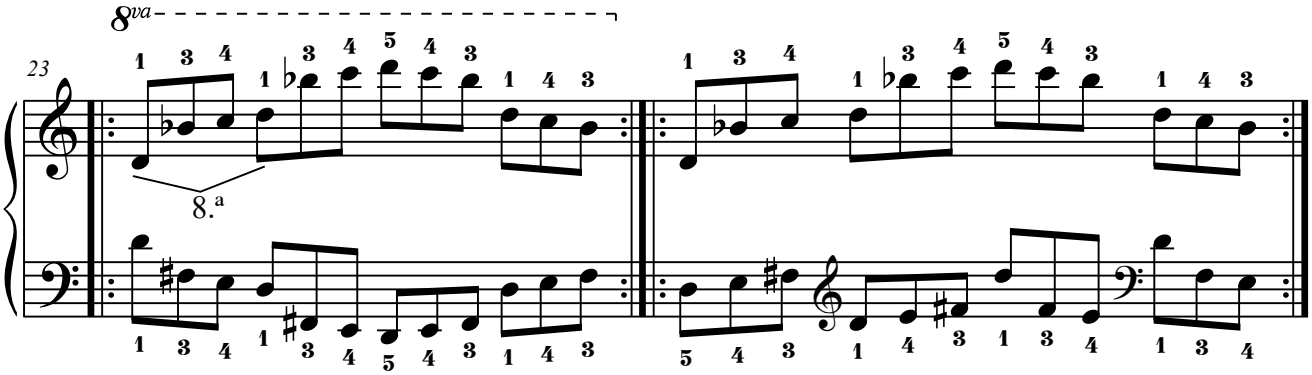

1.I.1.1.2. I2+I2(8.ª).

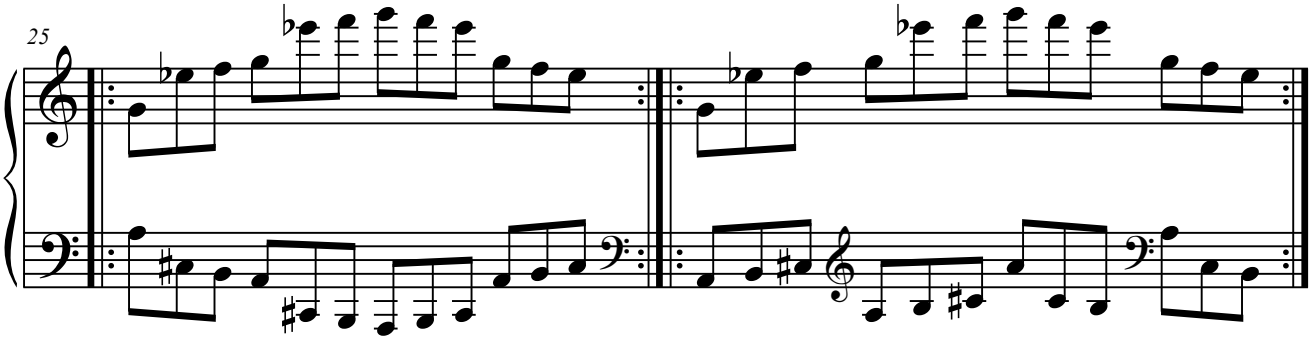

1.J. Columna J.

1.J.1. Con dos elementos.

1.J.1.1. Elementos a distancia de 8.ª

1.J.1.1.1. J1+J1(8.ª).

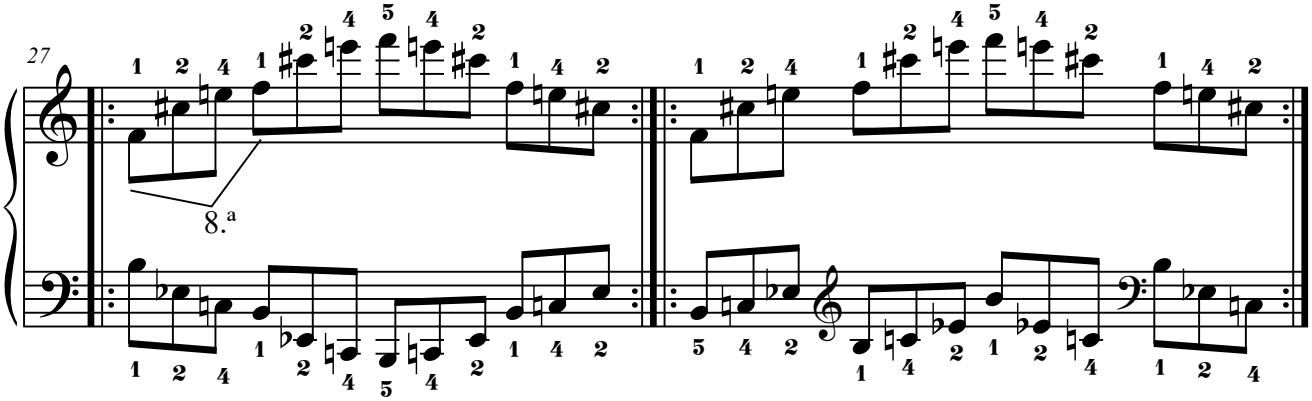

1.J.1.1.2. J2+J2(8.ª).

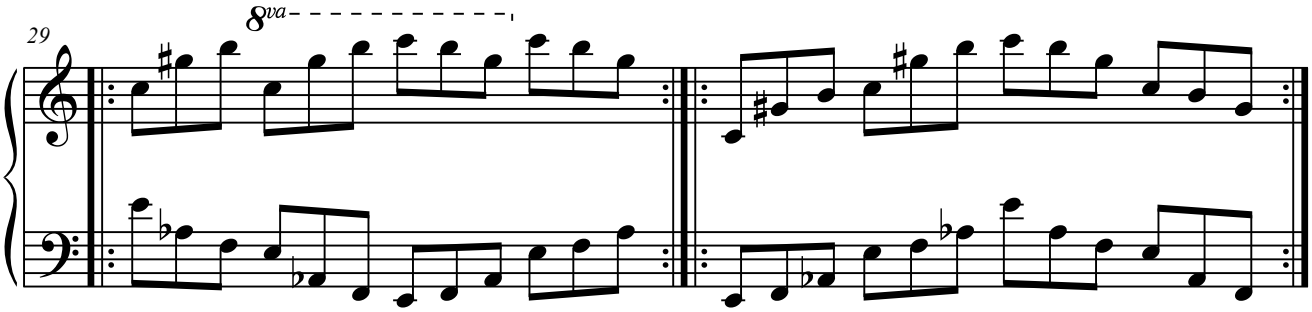

1.K. Columna K.

1.K.1. Con dos elementos.

1.K.1.1. Elementos a distancia de 8.ª

1.K.1.1.1. K1+K1(8.ª).

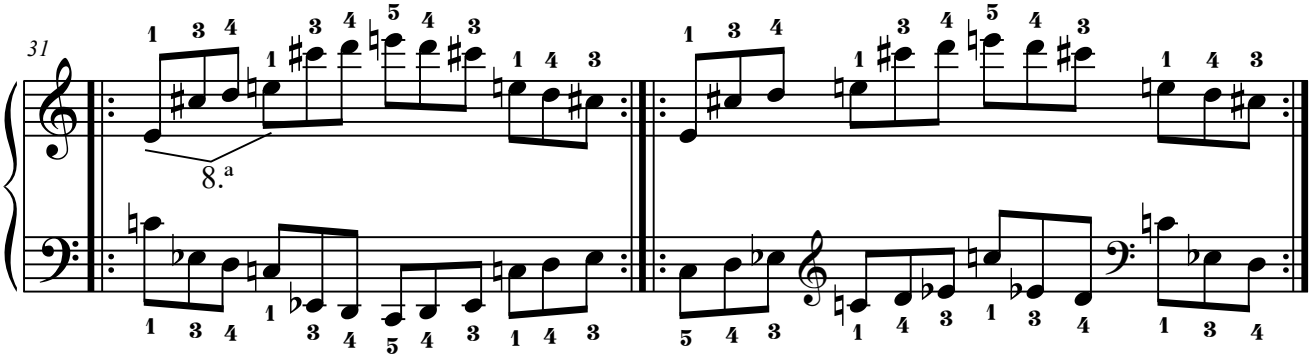

1.K.1.1.2. K2+K2(8.ª).

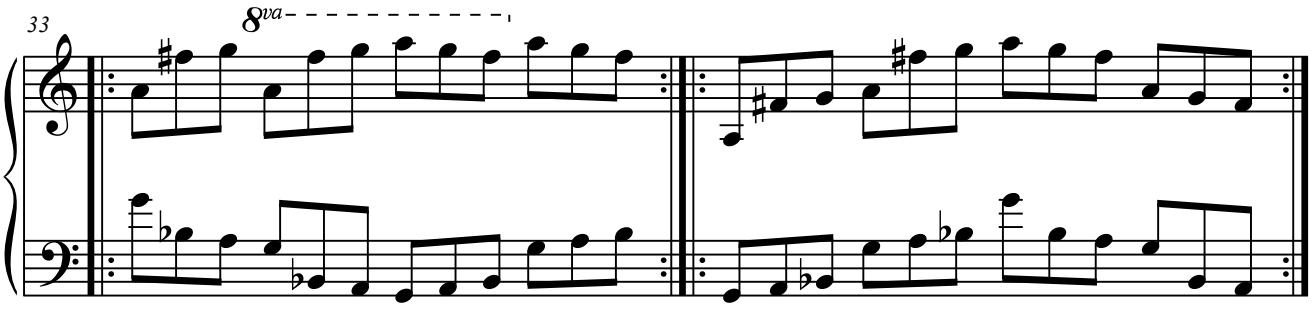

1.K.1.1.3. K3+K3(8.ª).

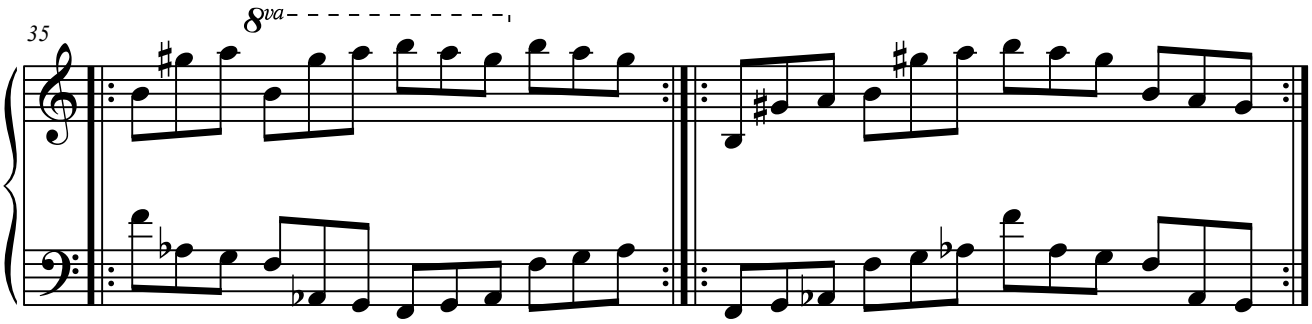

1.L. Columna L.

1.L.1. Con dos elementos.

1.L.1.1. Elementos a distancia de 8.ª

1.L.1.1.1. L1+L1(8.ª).

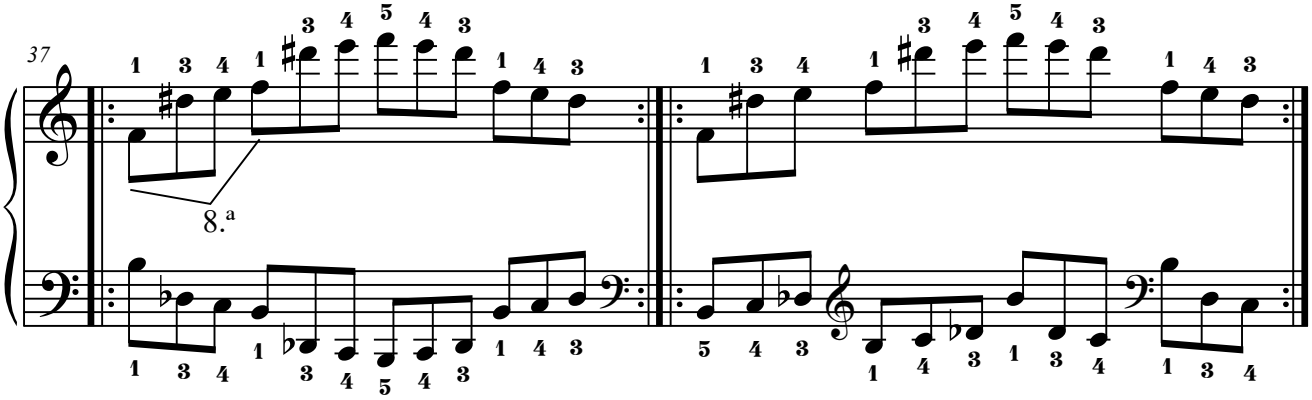

1.L.1.1.2. L2+L2(8.ª).

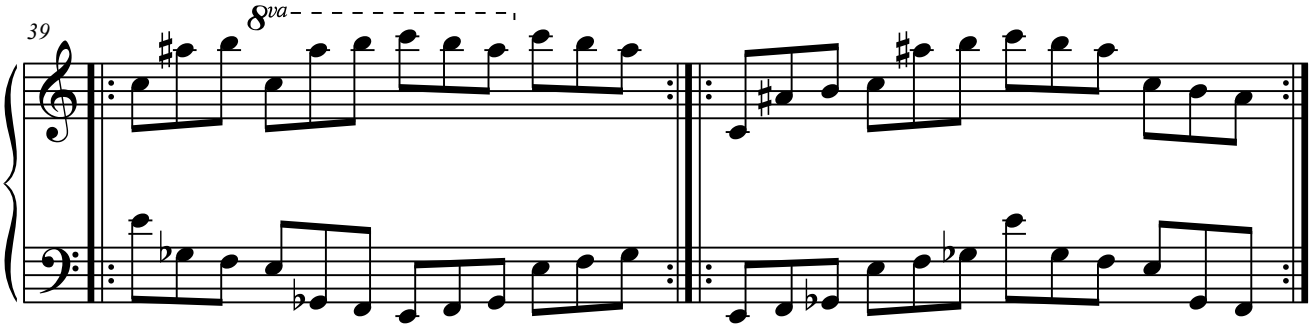

2. Con elementos en el ámbito de la 9.ª

2.D. Columna D.

2.D.1. Con dos elementos.

2.D.1.1. Elementos a distancia de 8.ª

2.D.1.1.1. D1+D1(8.ª).

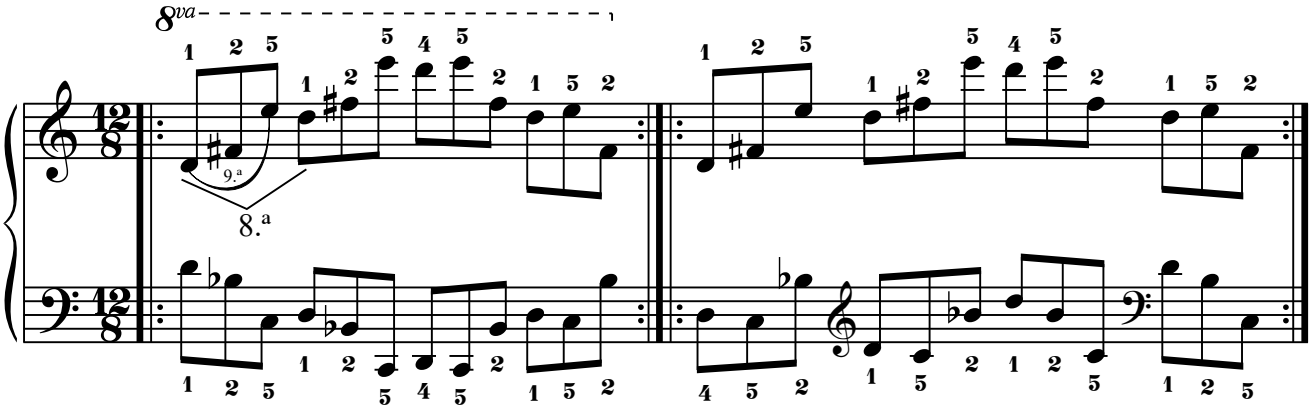

2.D.1.1.2. D2+D2(8.ª).

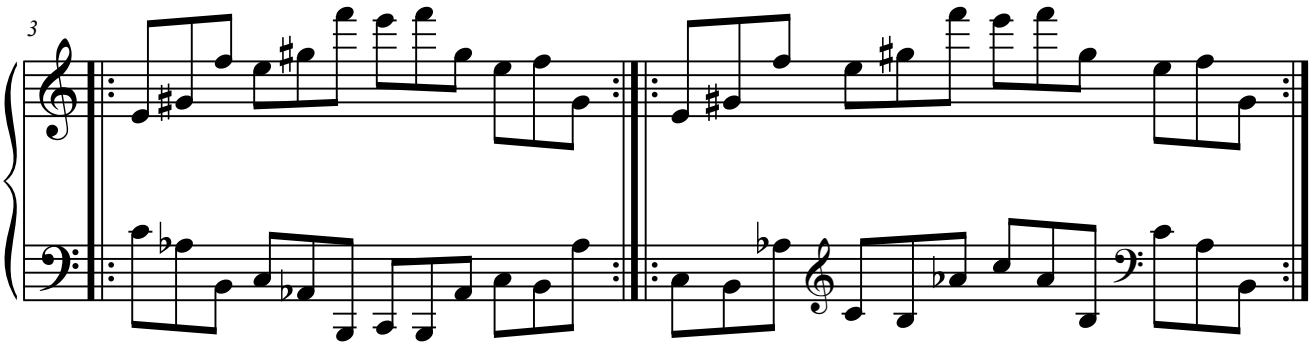

2.D.1.1.3. D3+D3(8.ª).

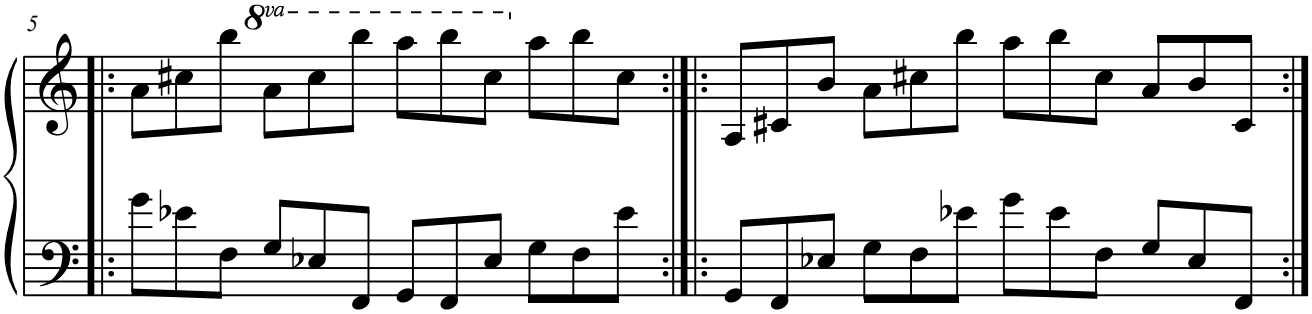

2.D.1.1.4. D4+D4(8.ª).

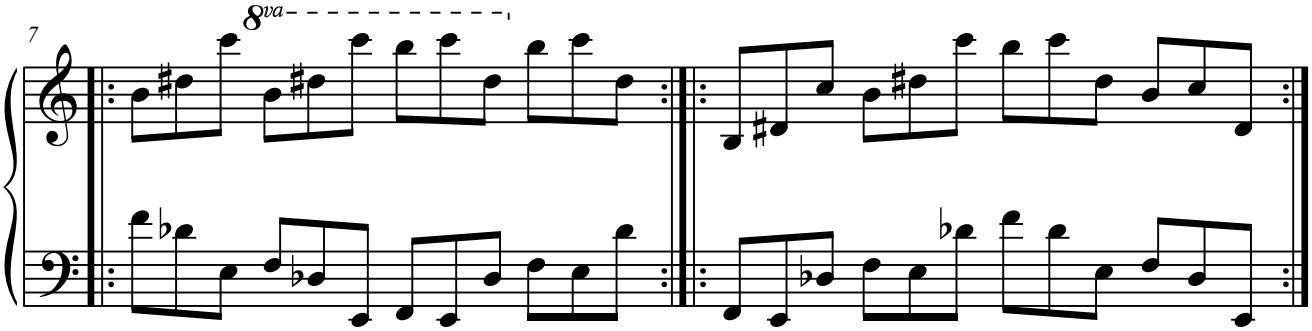

2.E. Columna E.

2.E.1. Con dos elementos.

2.E.1.1. Elementos a distancia de 8.ª

2.E.1.1.1. E1+E1(8.ª).

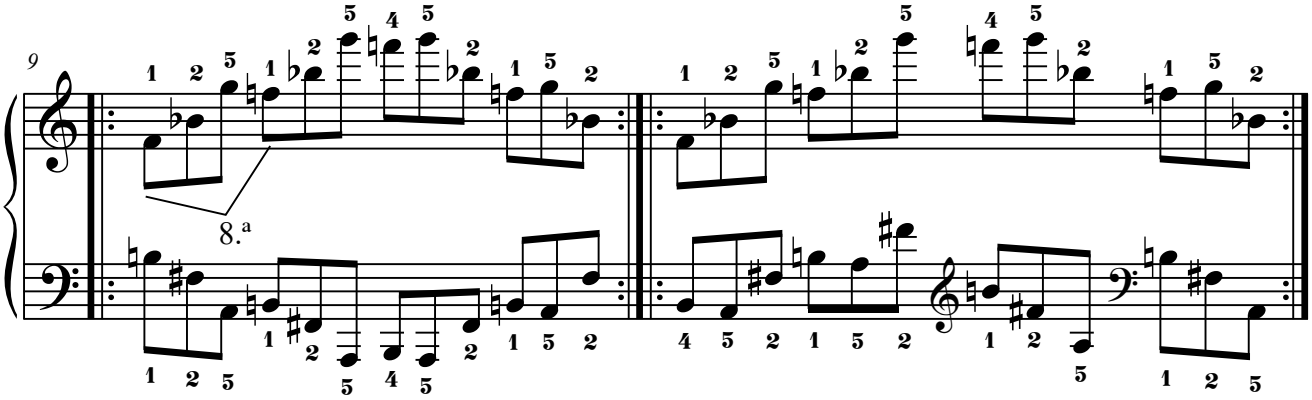

2.F. Columna F.

2.F.1. Con dos elementos.

2.F.1.1. Elementos a distancia de 8.ª

2.F.1.1.1. F1+F1(8.ª).

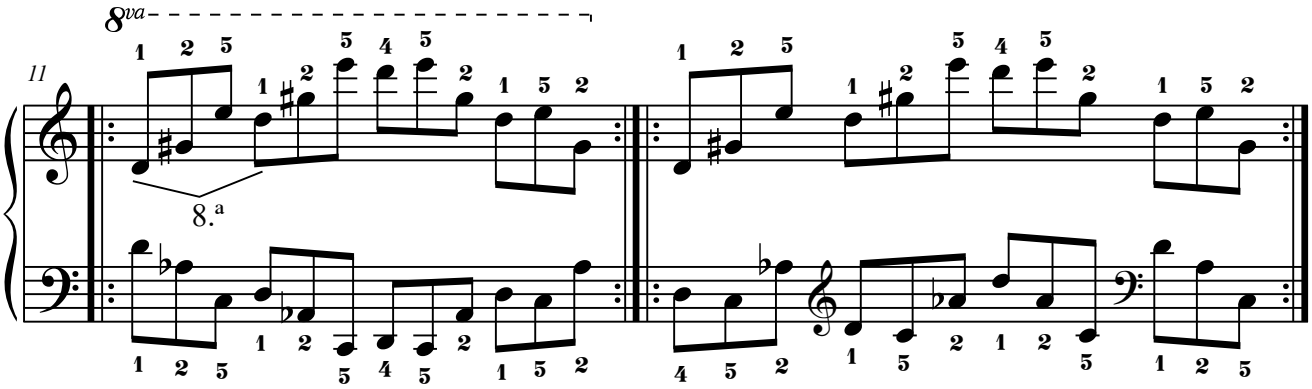

2.F.1.1.2. F2+F2(8.ª).

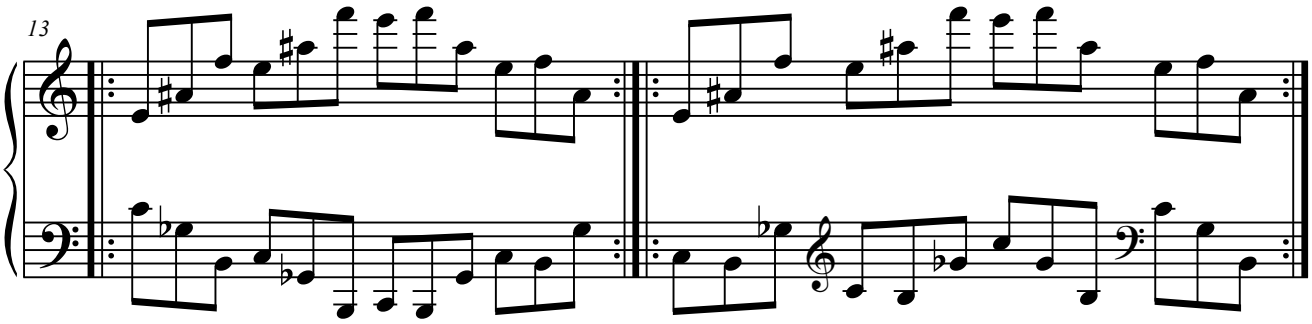

2.F.1.1.3. F3+F3(8.ª).

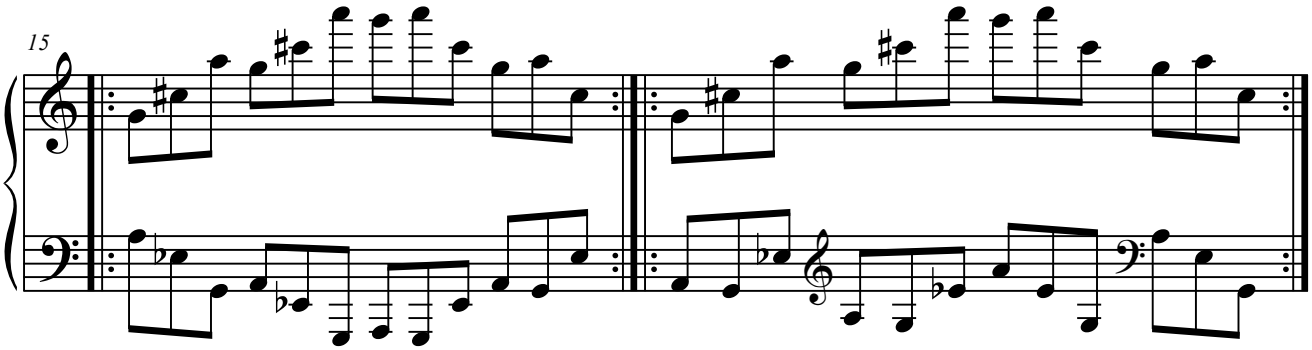

2.F.1.1.4. F4+F4(8.ª).

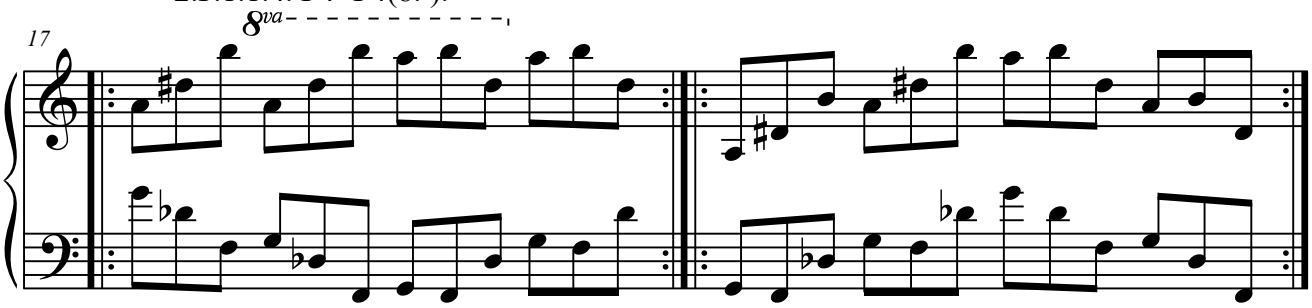

2.G. Columna G.

2.G.1. Con dos elementos.

2.G.1.1. Elementos a distancia de 8.ª

2.G.1.1.1. G1+G1(8.ª).

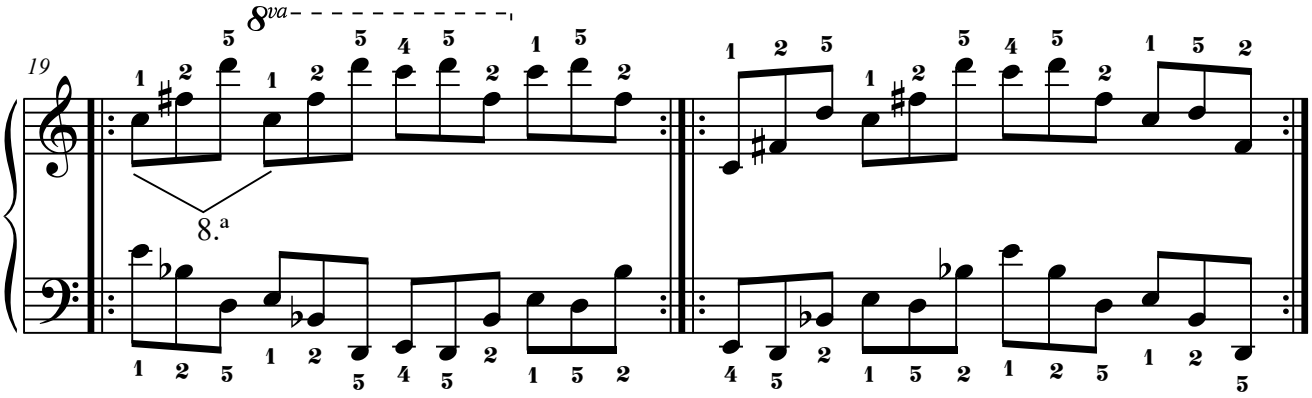

2.H. Columna H.

2.H.1. Con dos elementos.

2.H.1.1. Elementos a distancia de 8.ª

2.H.1.1.1. H1+H1(8.ª).

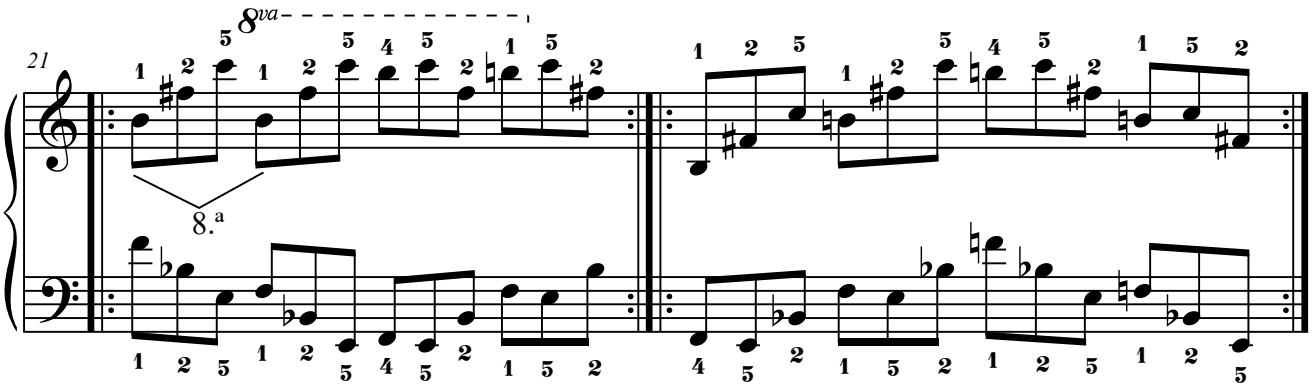

2.I. Columna I.

2.I.1. Con dos elementos.

2.I.1.1. Elementos a distancia de 8.ª

2.I.1.1.1. I1+I1(8.ª).

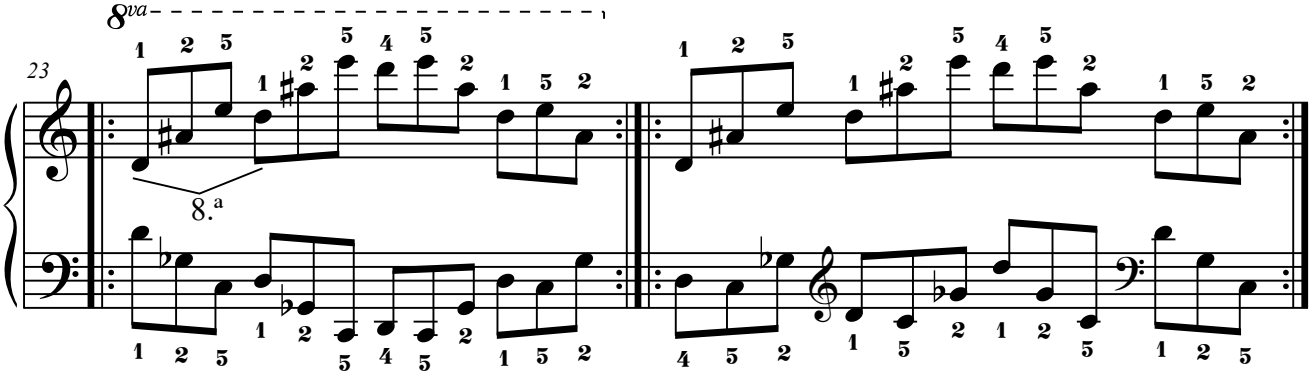

2.I.1.1.2. I2+I2(8.ª).

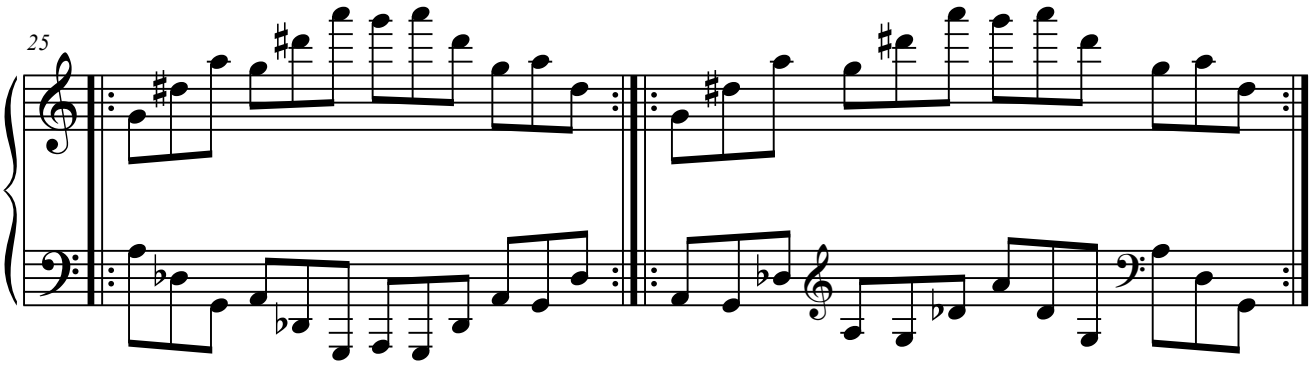

2.J. Columna J.

2.J.1. Con dos elementos.

2.J.1.1. Elementos a distancia de 8.ª

2.J.1.1.1. J1+J1(8.ª).

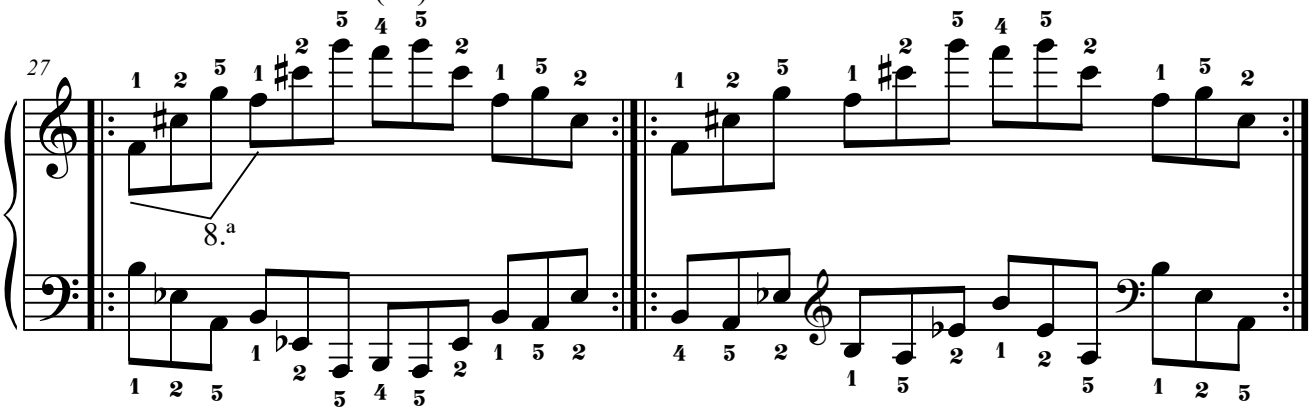

2.J.1.1.2. J2+J2(8.ª).

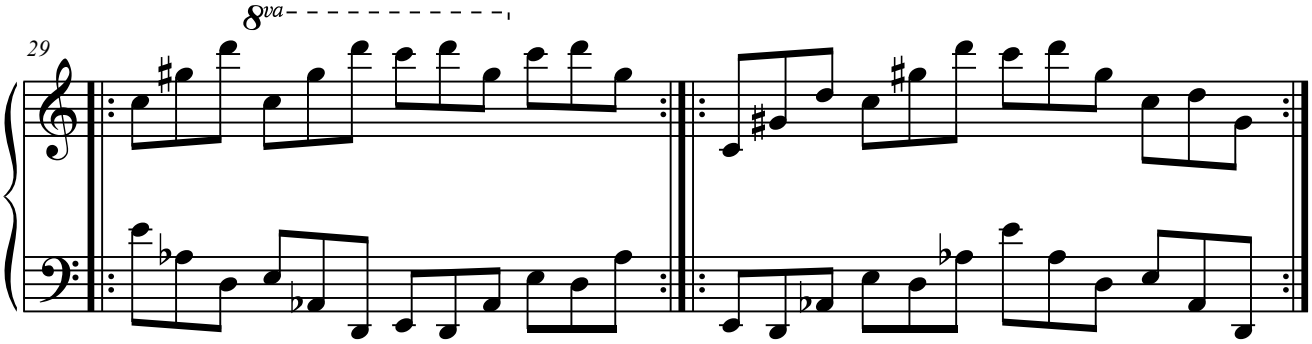

2.K. Columna K.

2.K.1. Con dos elementos.

2.K.1.1. Elementos a distancia de 8.ª

2.K.1.1.1. K1+K1(8.ª).

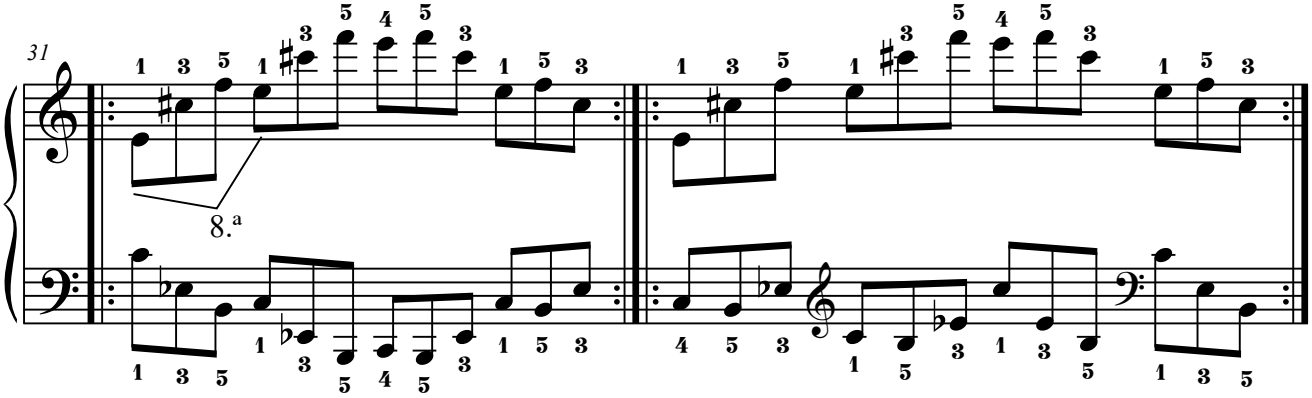

2.K.1.1.2. K2+K2(8.ª).

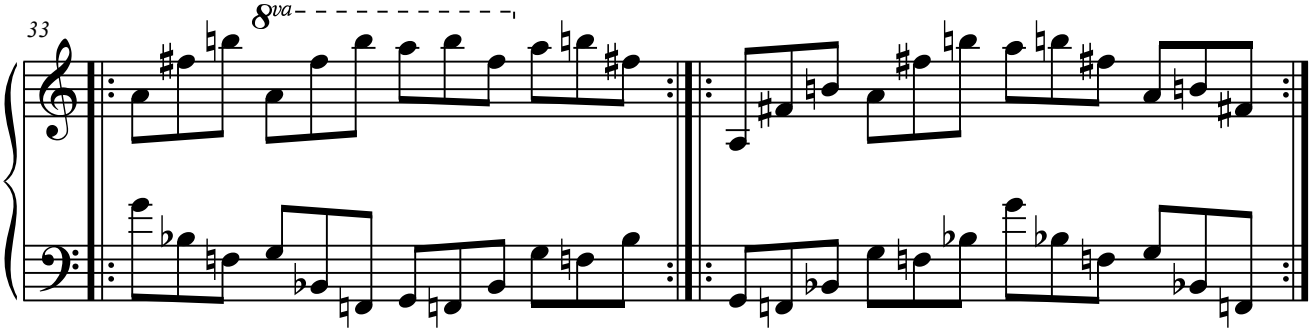

2.K.1.1.3. K3+K3(8.ª).

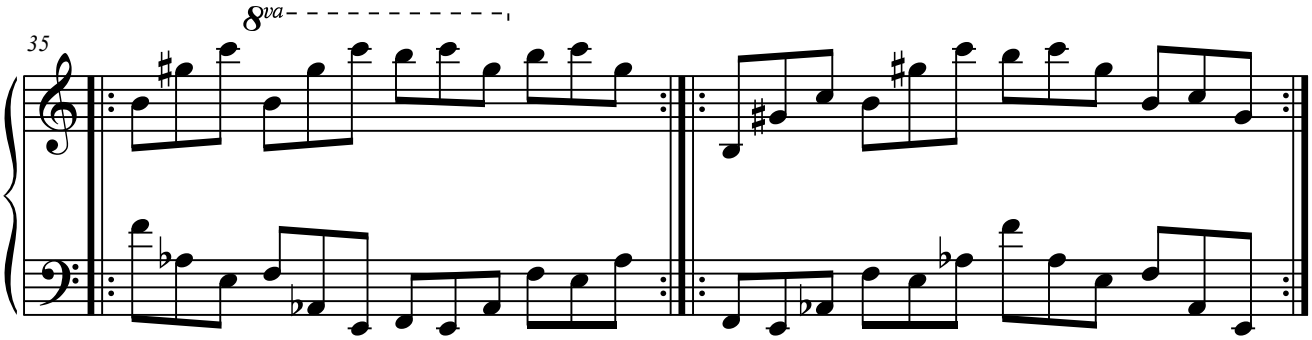

2.L. Columna L.

2.L.1. Con dos elementos.

2.L.1.1. Elementos a distancia de 8.ª

2.L.1.1.1. L1+L1(8.ª).

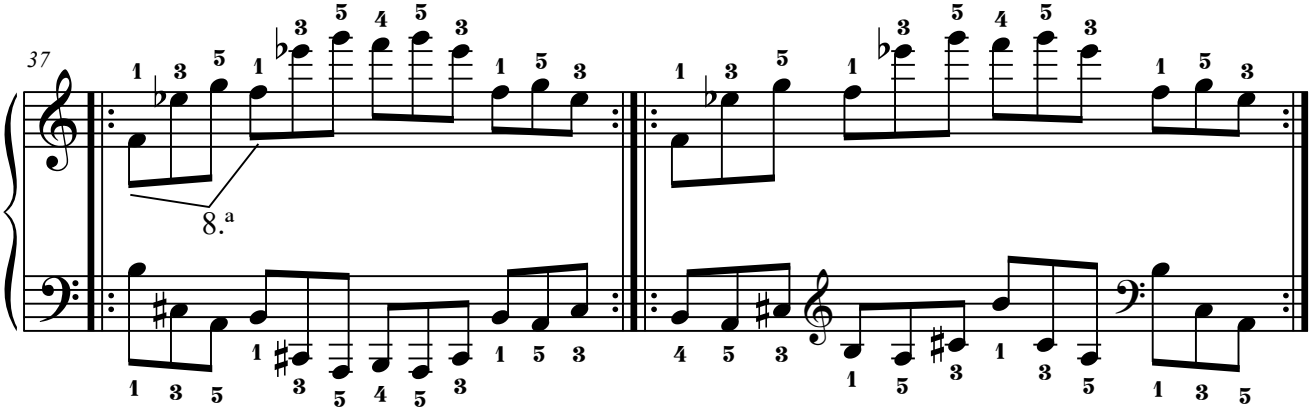

2.L.1.1.2. L2+L2(8.ª).

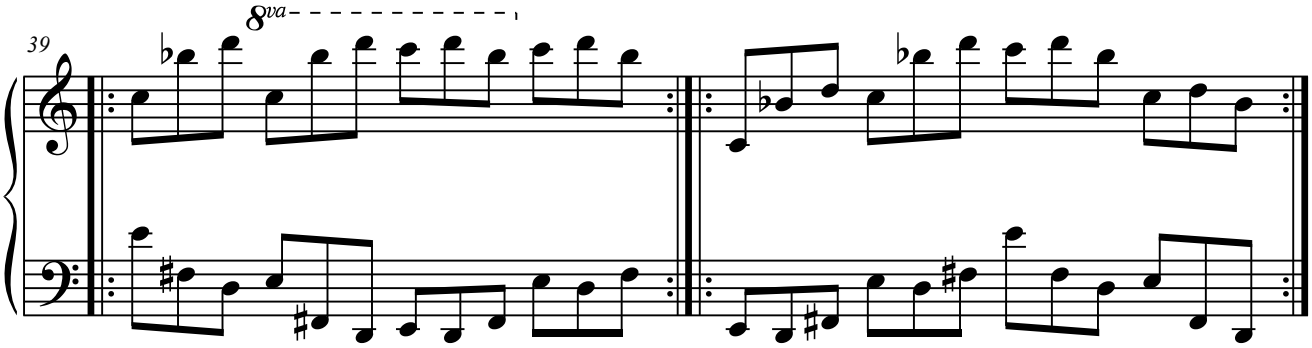

2.M. Columna M.

2.M.1. Con dos elementos.

2.M.1.1. Elementos a distancia de 8.ª

2.M.1.1.1. M1+M1(8.ª).

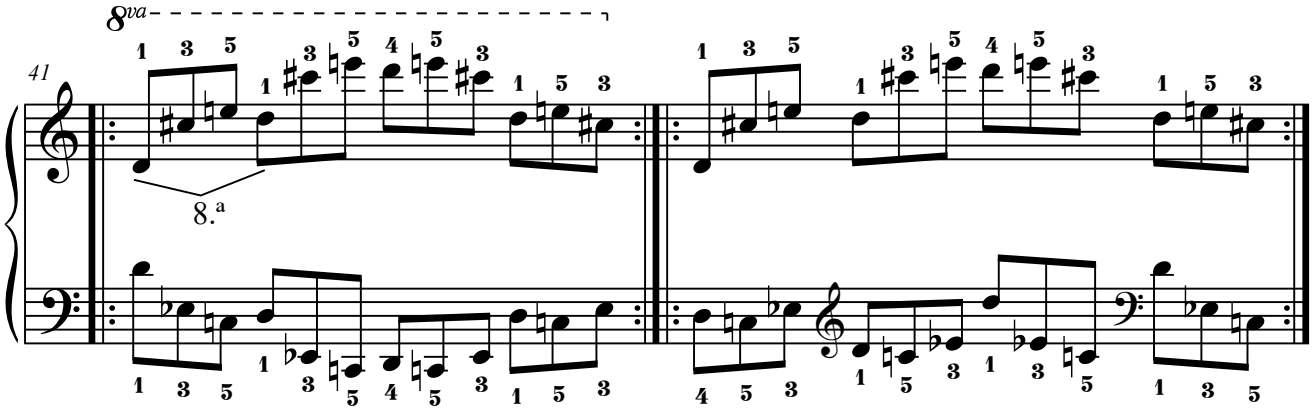

2.M.1.1.2. M2+M2(8.ª).

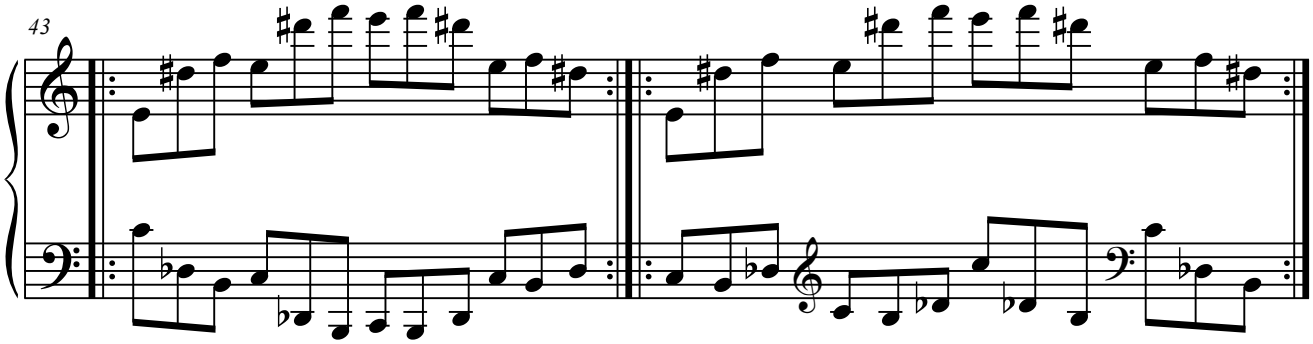

2.M.1.1.3. M3+M3(8.ª).

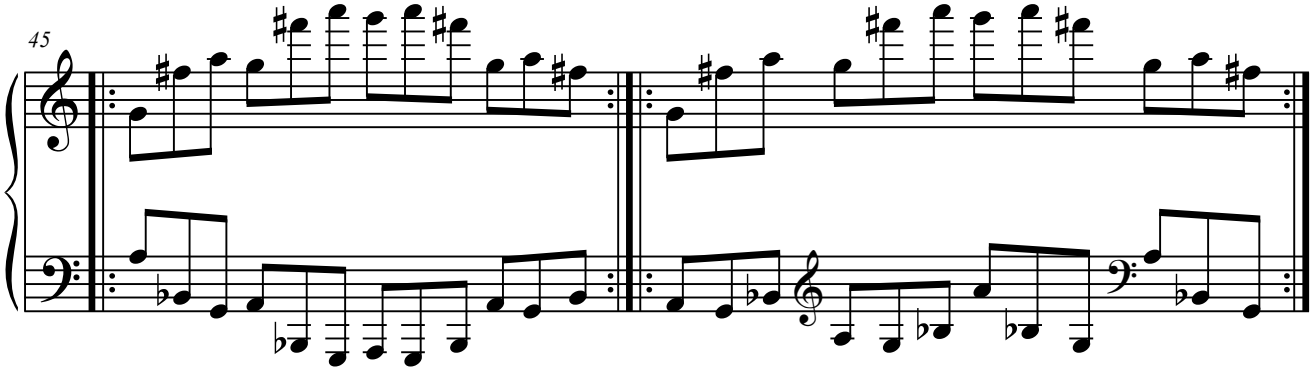

2.M.1.1.4. M4+M4(8.ª).

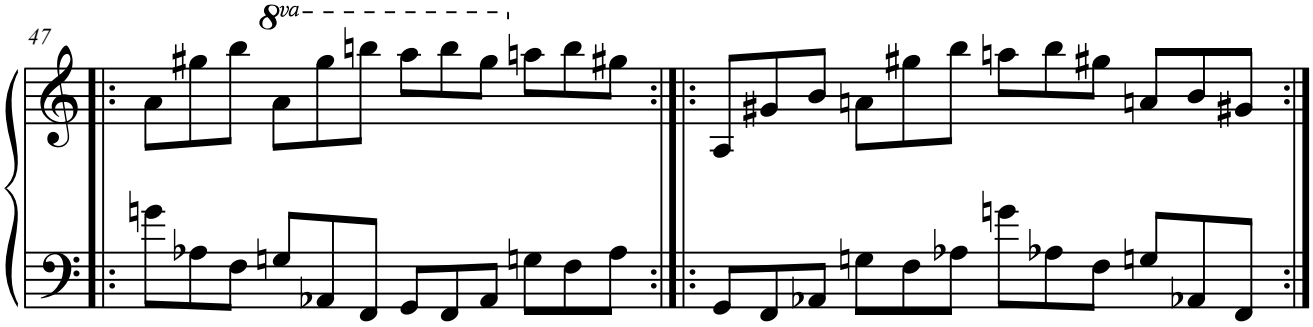
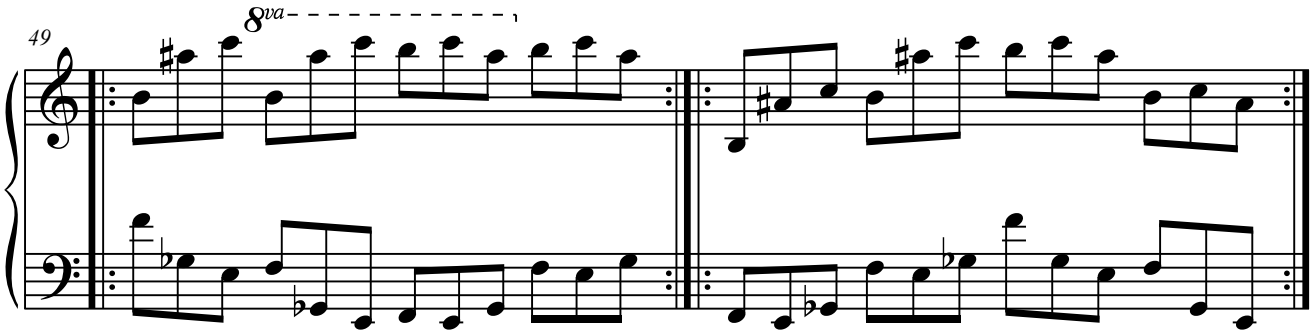
2.M.1.1.5. M5+M5(8.ª).