ENCICLOPEDIA DEL PERFECCIONAMIENTO DE LA TÉCNICA PIANÍSTICA

VOLUMEN LIV

“BIPUNTOLOGÍA”

Op. 89
2020

❖

Luis Félix
PARODI ORTEGA

Luis Félix Parodi Ortega
C/ Nuestra Señora del Rosario, n.º 3
11611 VILLALUENGA DEL ROSARIO (Cádiz)
Tfno. 956126081
lufelpo@hotmail.es
http://parodimusicadiz.blogspot.com.es/
http://imslp.org/wiki/Category:Parodi_Ortega,_Luis_F%C3%A9lix
https://es.scribd.com/search?content_type=documents&page=1&query=luis%20felix%20parodi%20ortega&language=4
http://www.centrodedocumentacionmusicaldeandalucia.es/opencms/documentacion/compositor.html?slug=luis-felix-parodi-ortega

BIPUNTOLOGÍA, Op. 89.

Escalas mayores en octavas.

Índice

1. DO MAYOR. ..... *pág. 5*
2. RE BEMOL MAYOR. ..... *pág. 65*
3. RE MAYOR. ..... *pág. 125*
4. MI BEMOL MAYOR. ..... *pág. 185*
5. MI MAYOR. ..... *pág. 245*
6. FA MAYOR. ..... *pág. 305*
7. SOL BEMOL MAYOR. ..... *pág. 365*
8. SOL MAYOR. ..... *pág. 425*
9. LA BEMOL MAYOR. ..... *pág. 485*
10. LA MAYOR. ..... *pág. 545*
11. SI BEMOL MAYOR. ..... *pág. 605*
12. SI MAYOR. ..... *pág. 665*
13. LAS DOCE ESCALAS MAYORES EN OCTAVAS. ..... *pág. 724*

1. DO MAYOR.

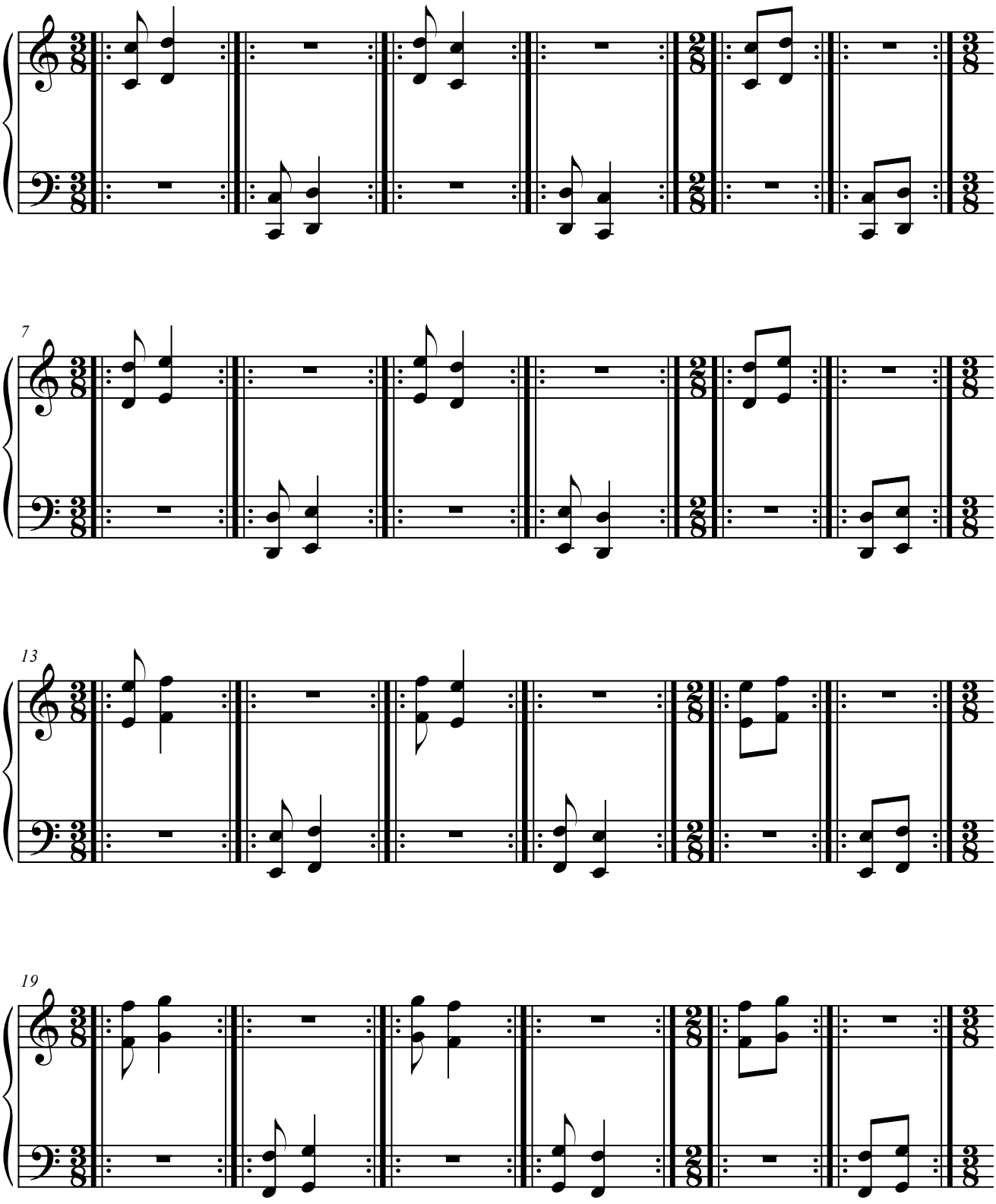

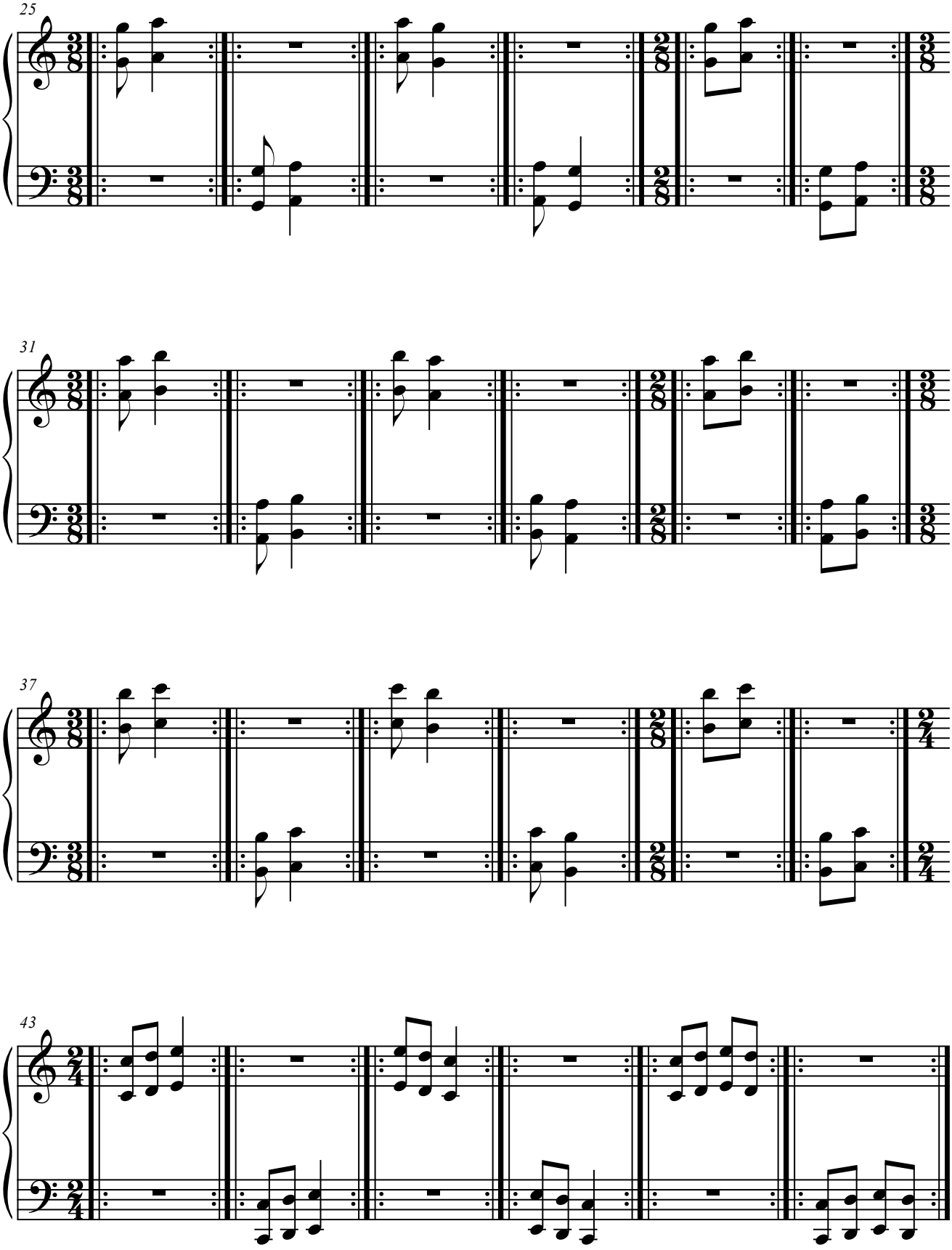
25
31
37
43

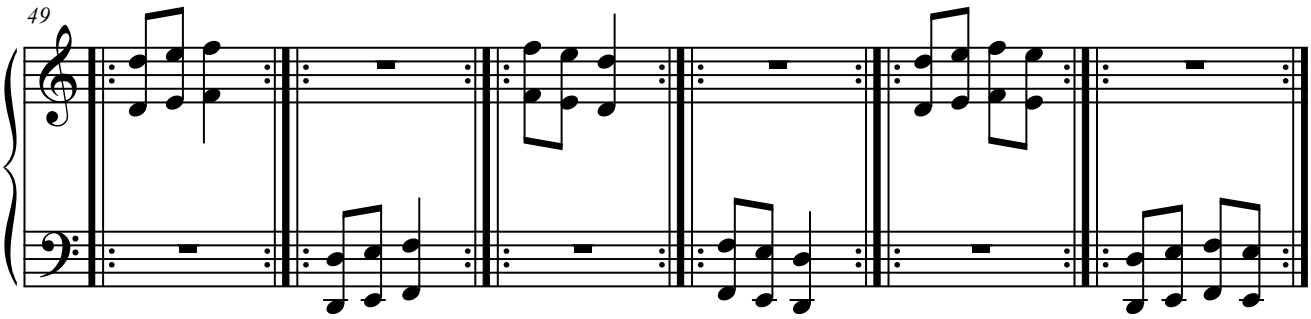
49

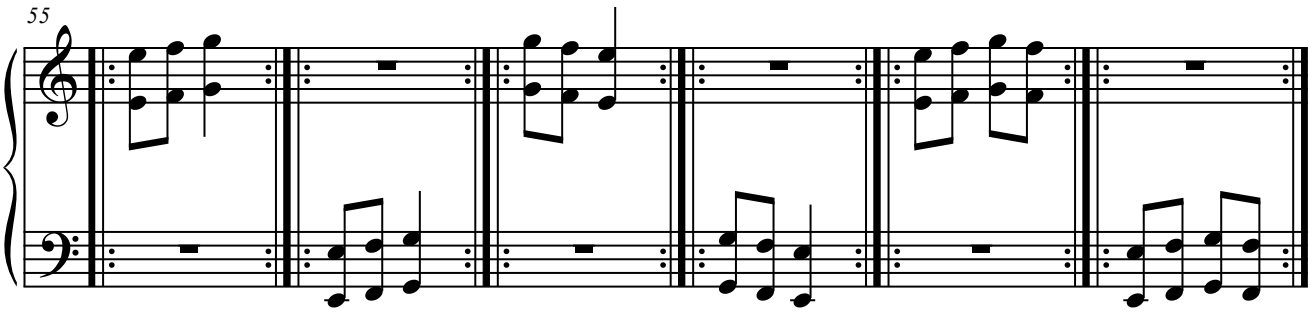
55

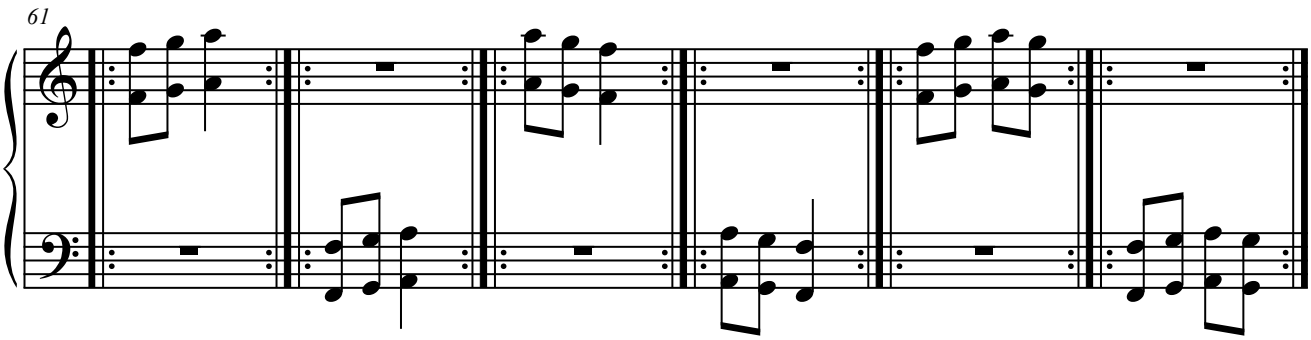
61

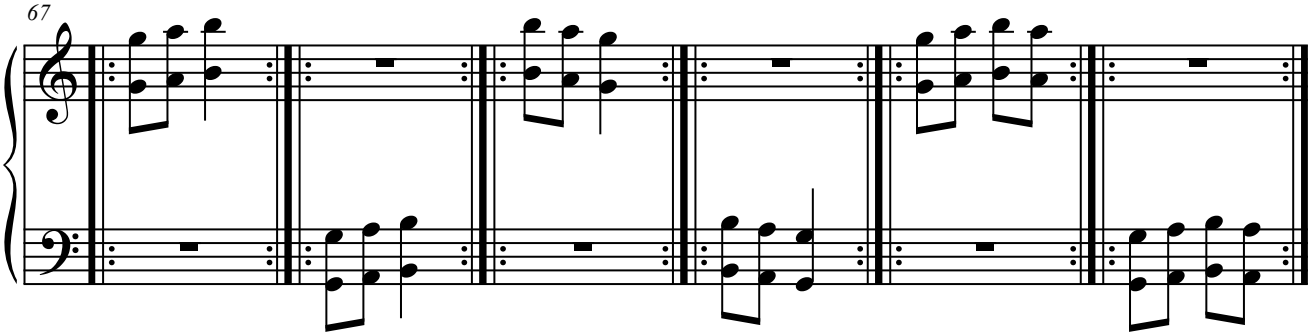
67

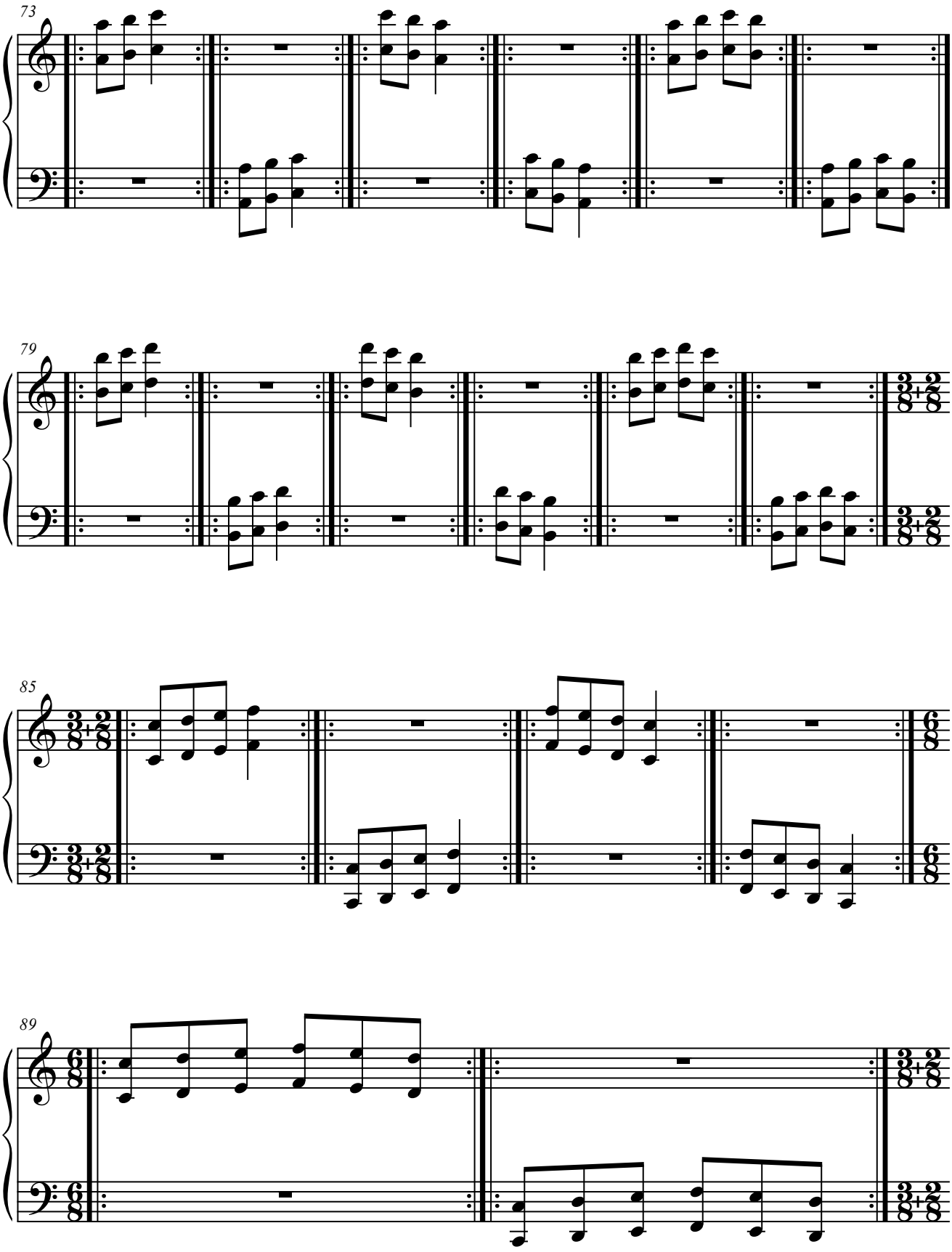
73
79
85
89

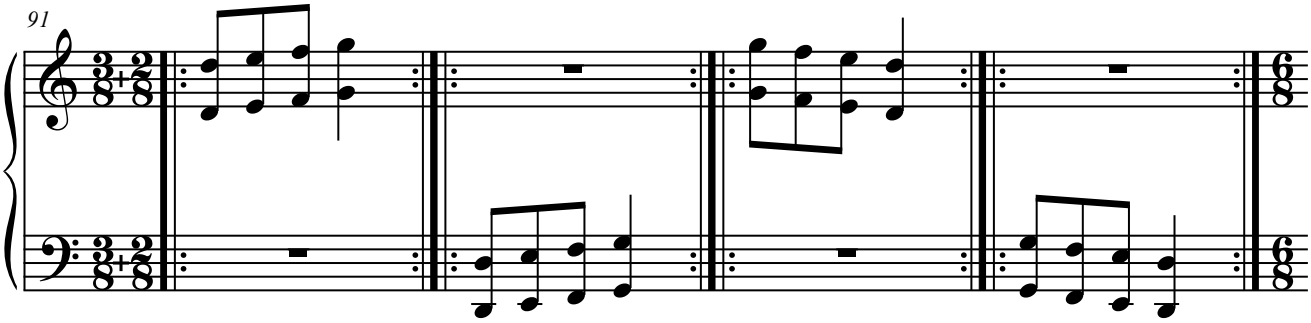
91

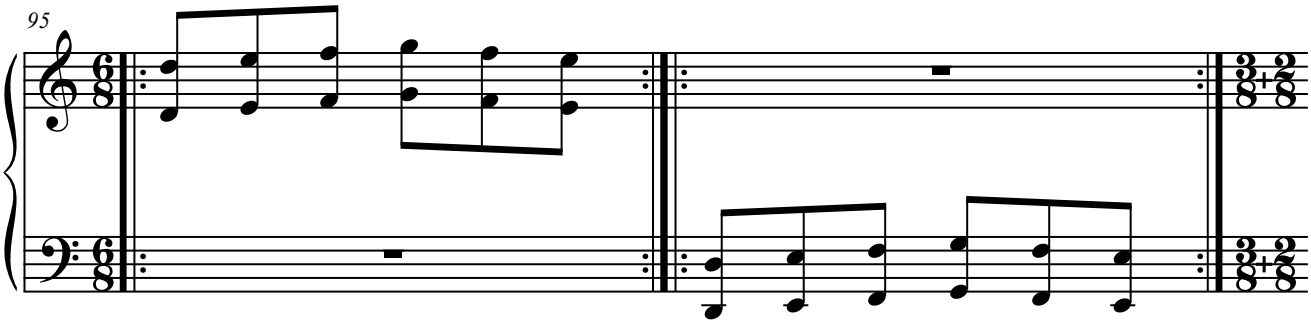
95

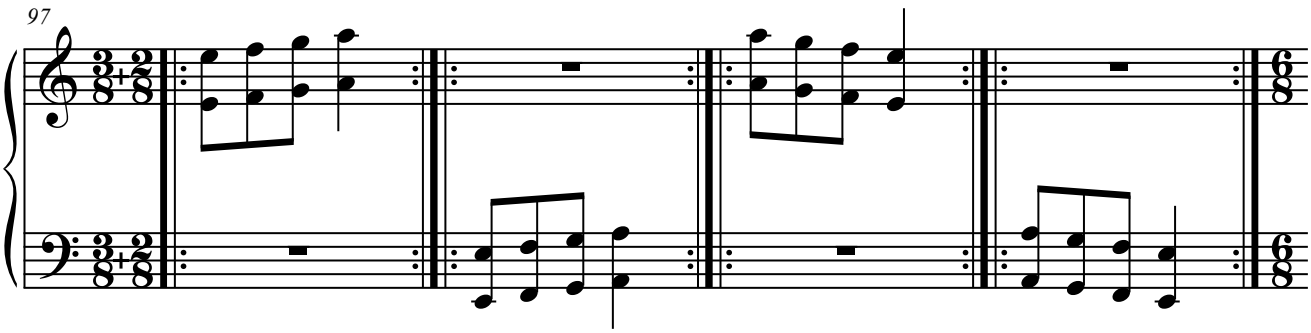
97

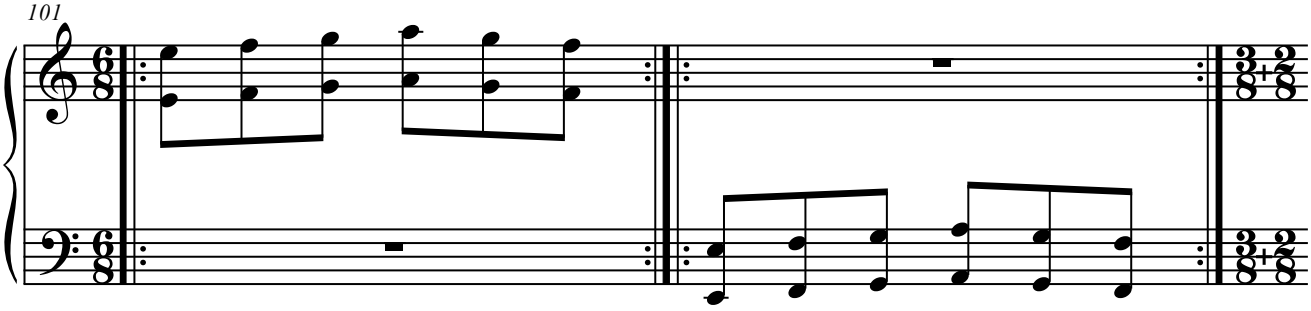
101

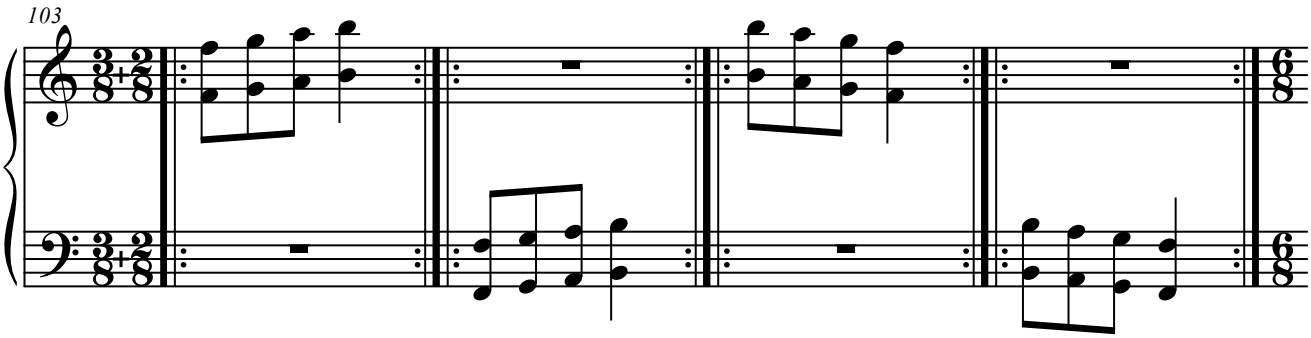
103

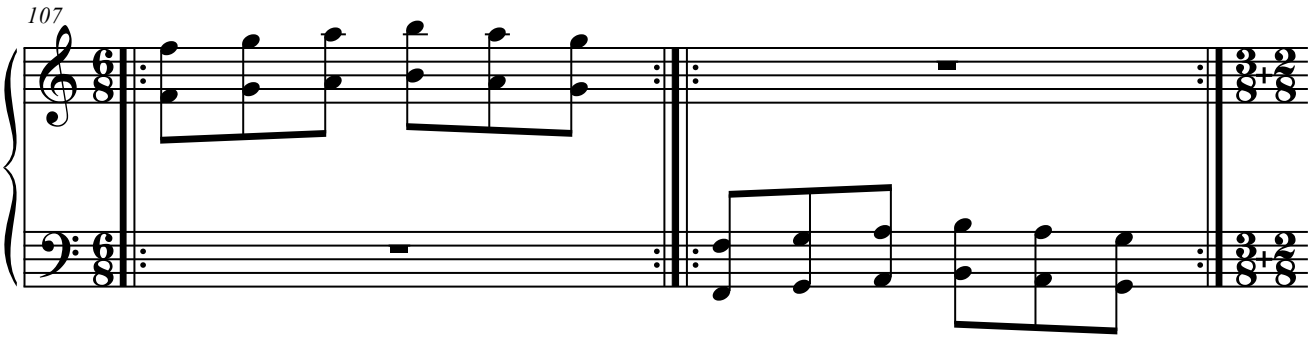
107

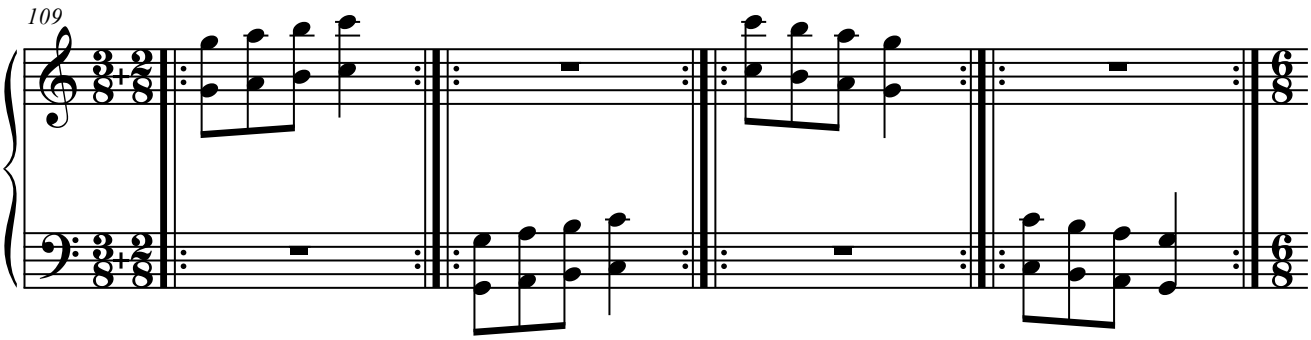
109

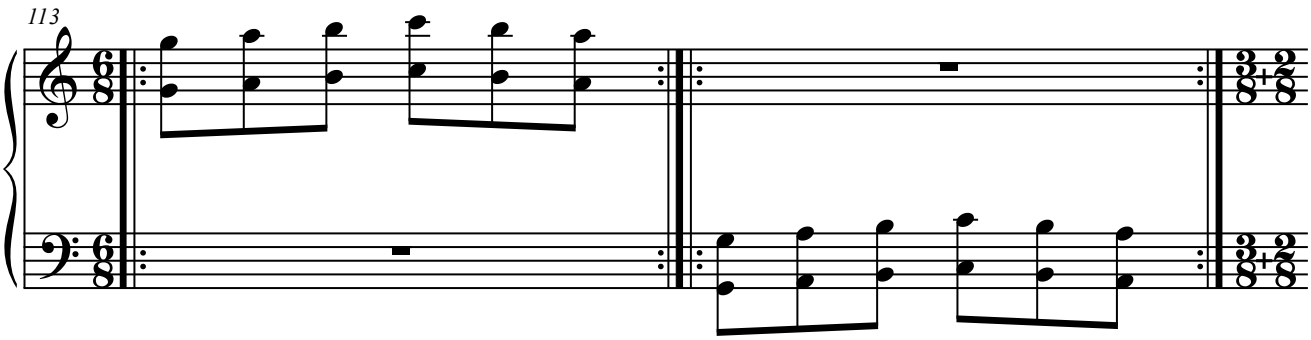
113

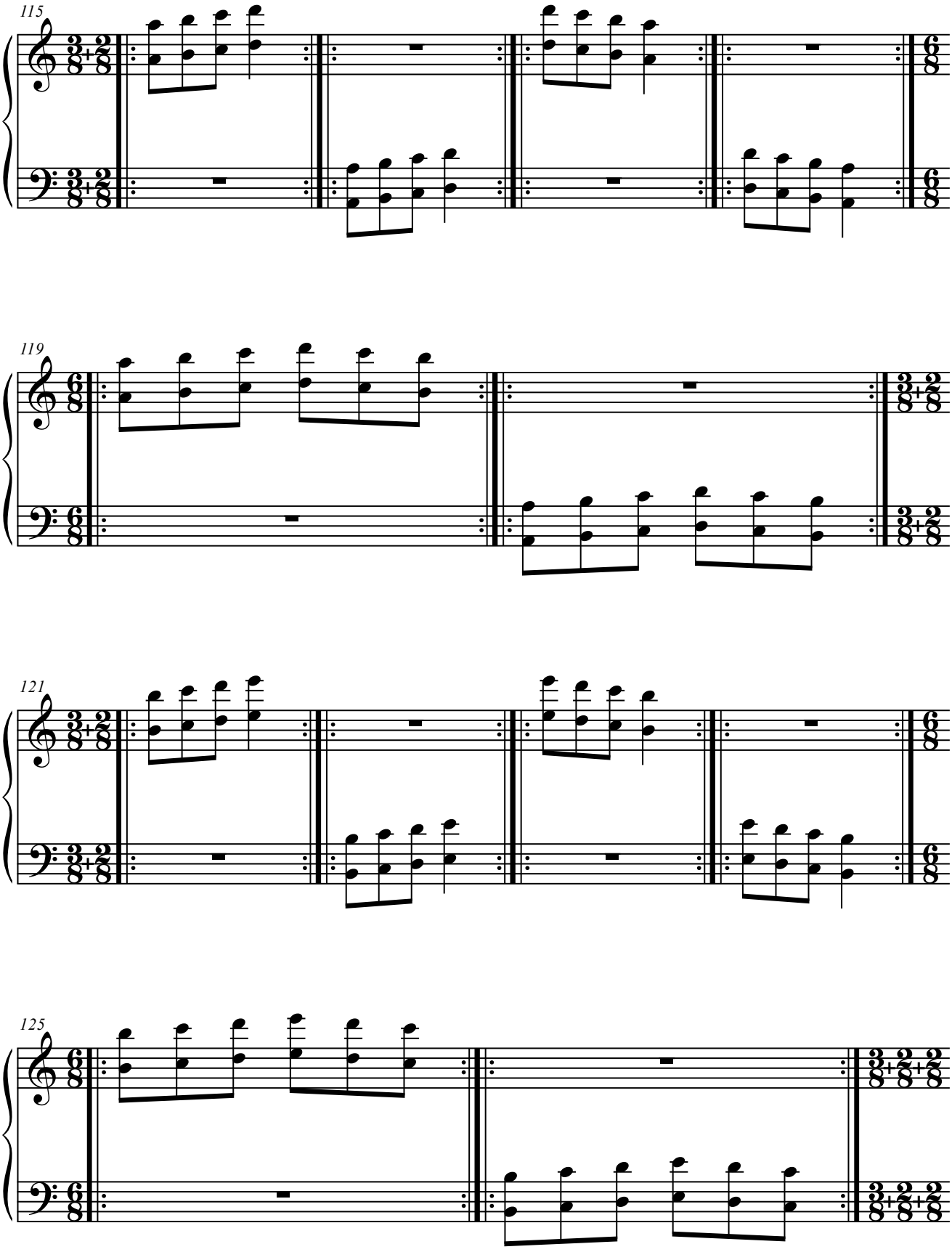
115
119
121
125

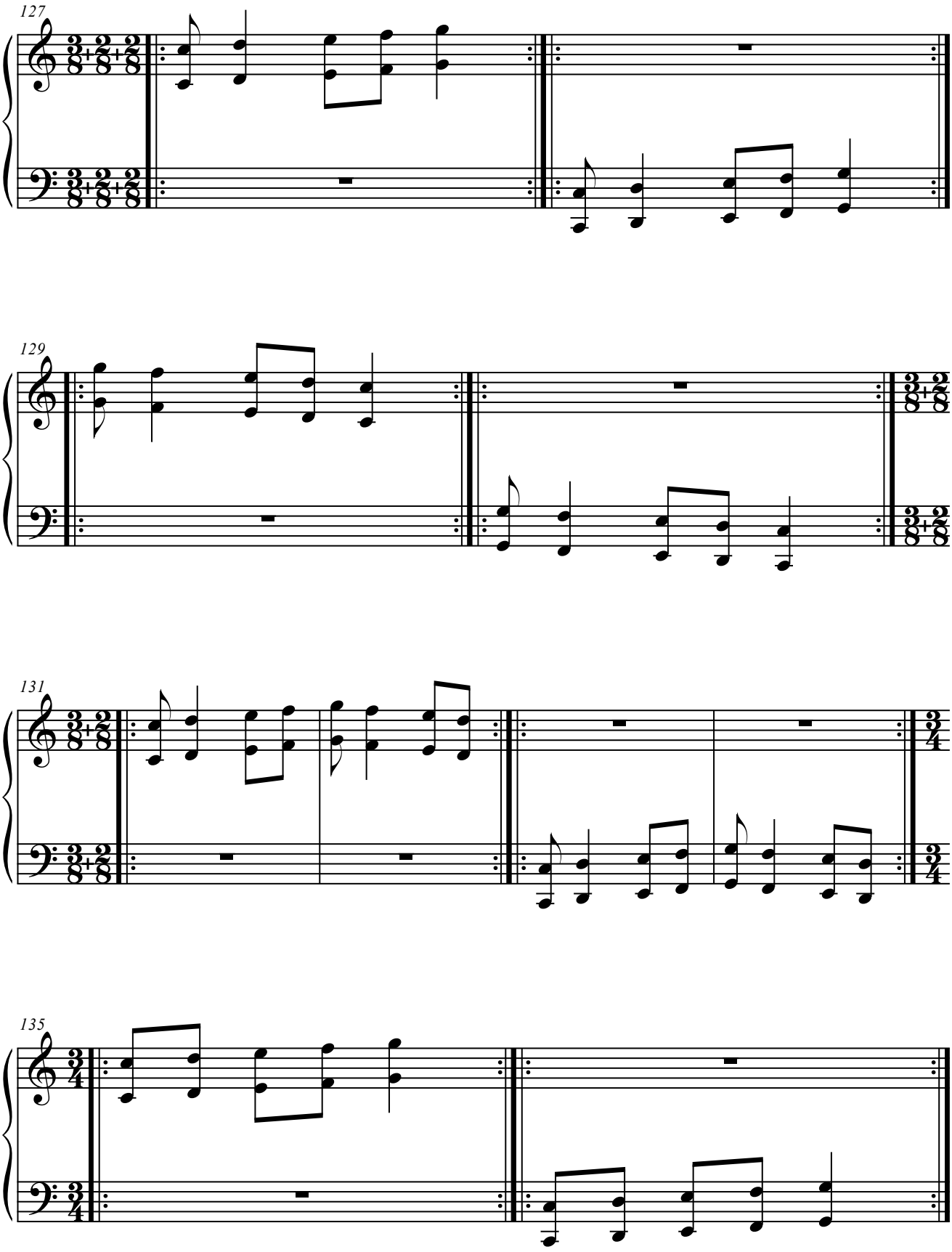
127
129
131
135

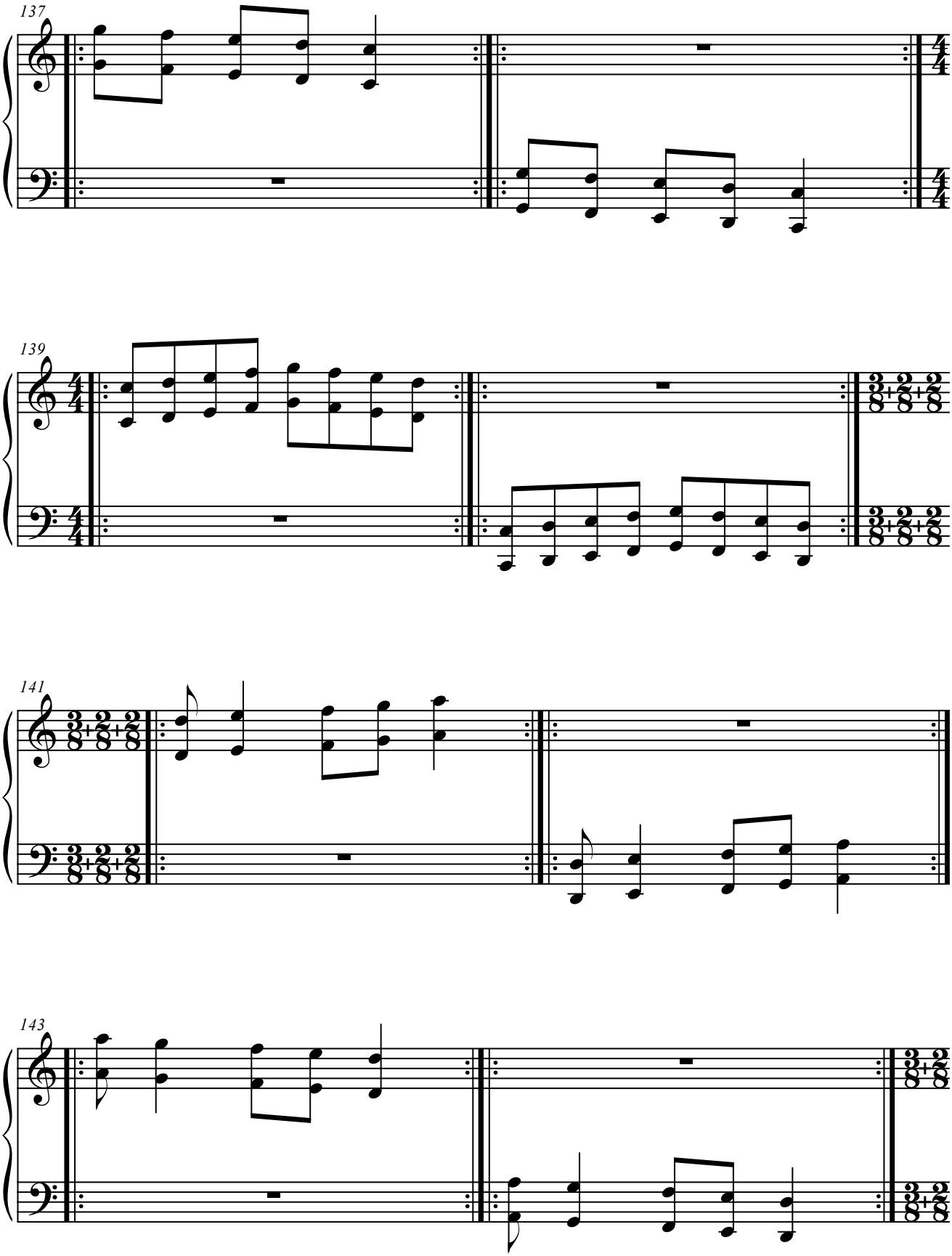
137
139
141
143

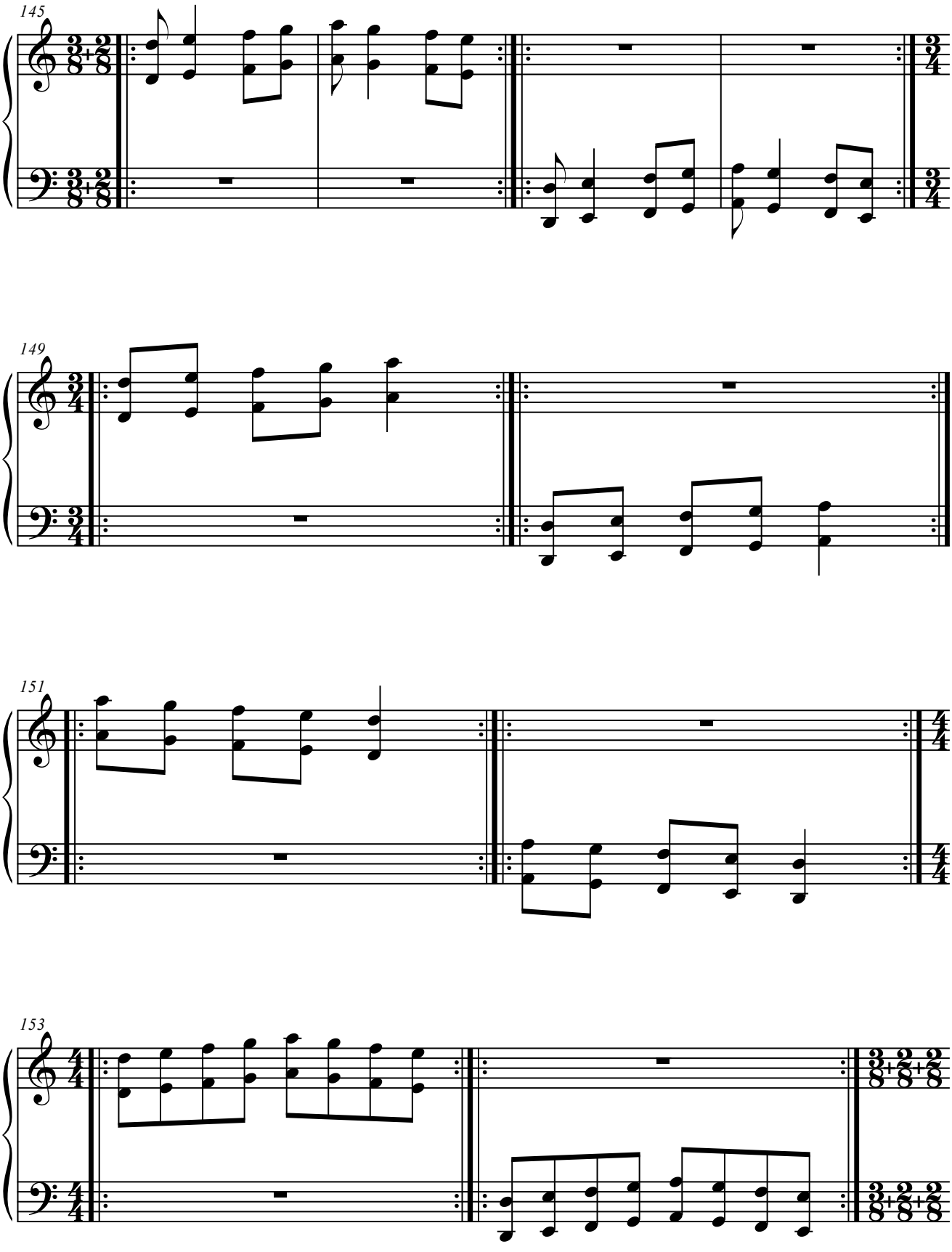
145
149
151
153

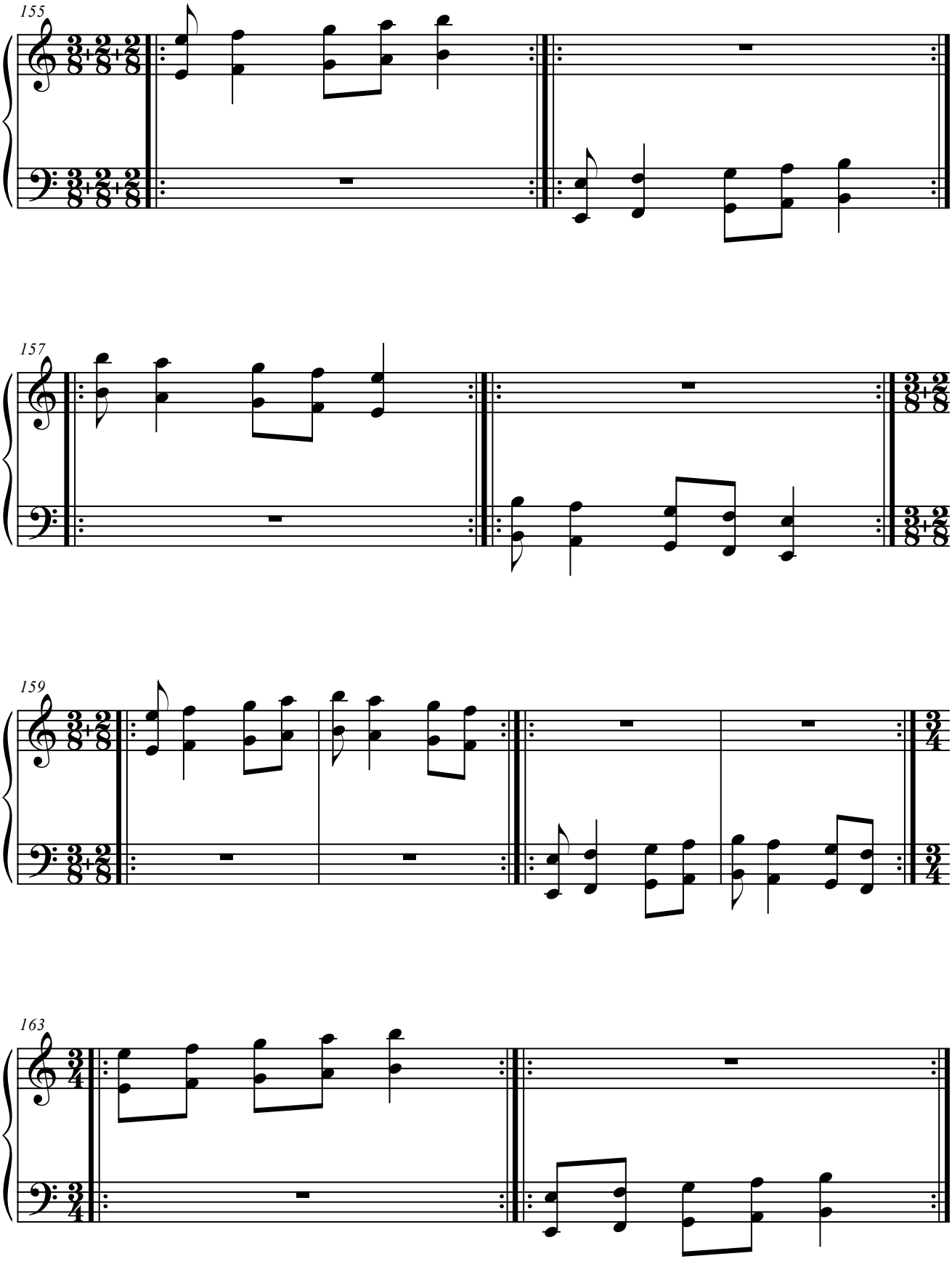
155
157
159
163

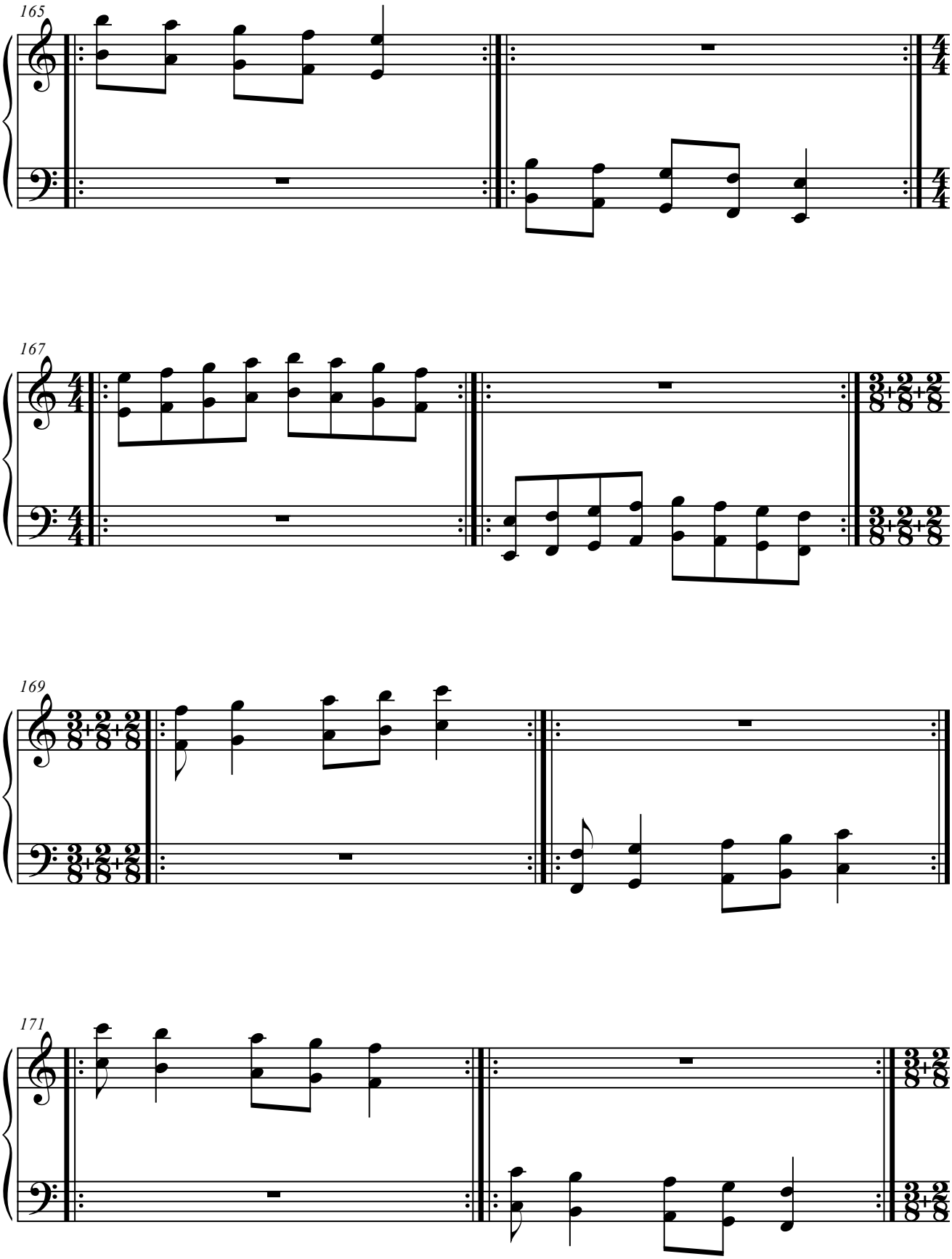
165
167
169
171

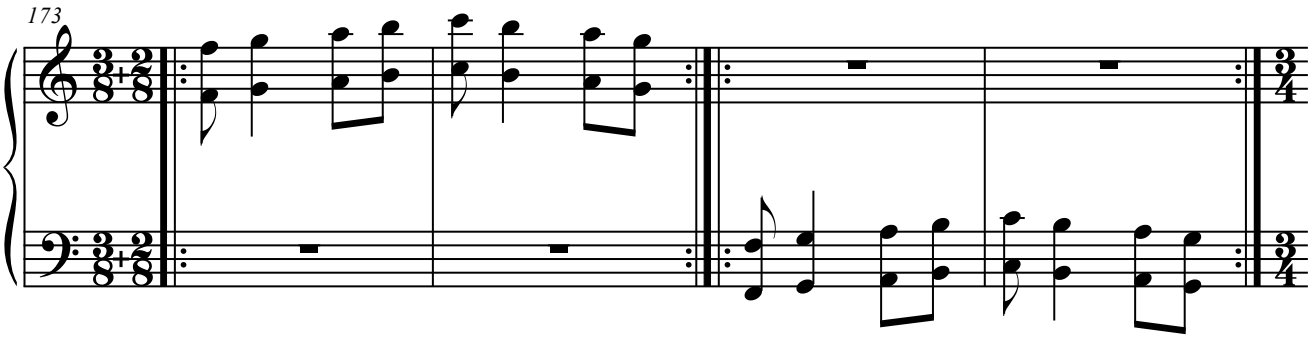
173

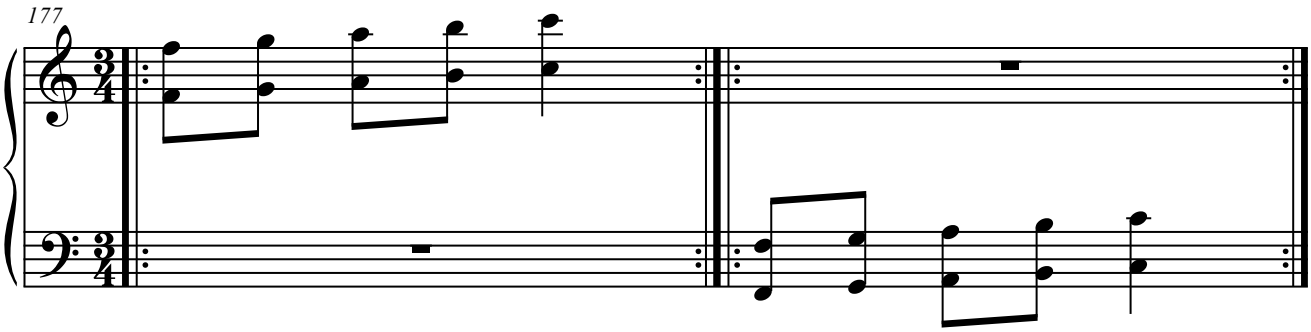
177

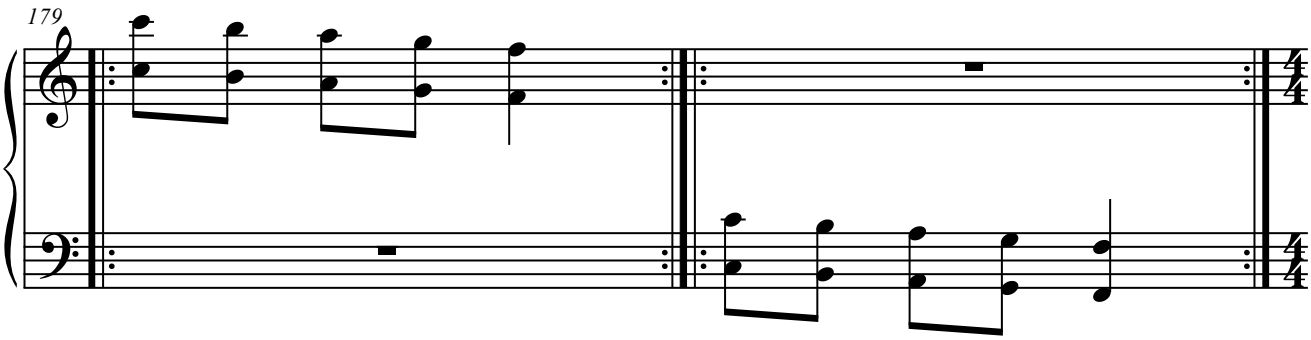
179

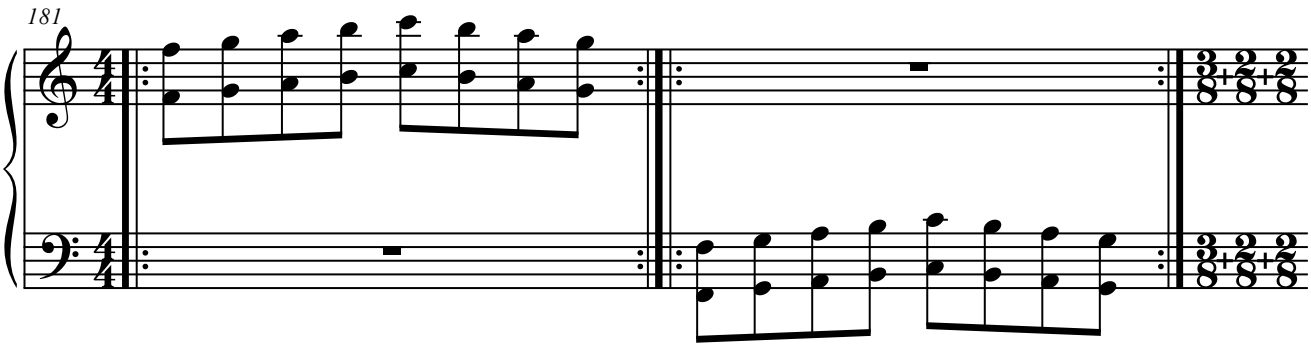
181

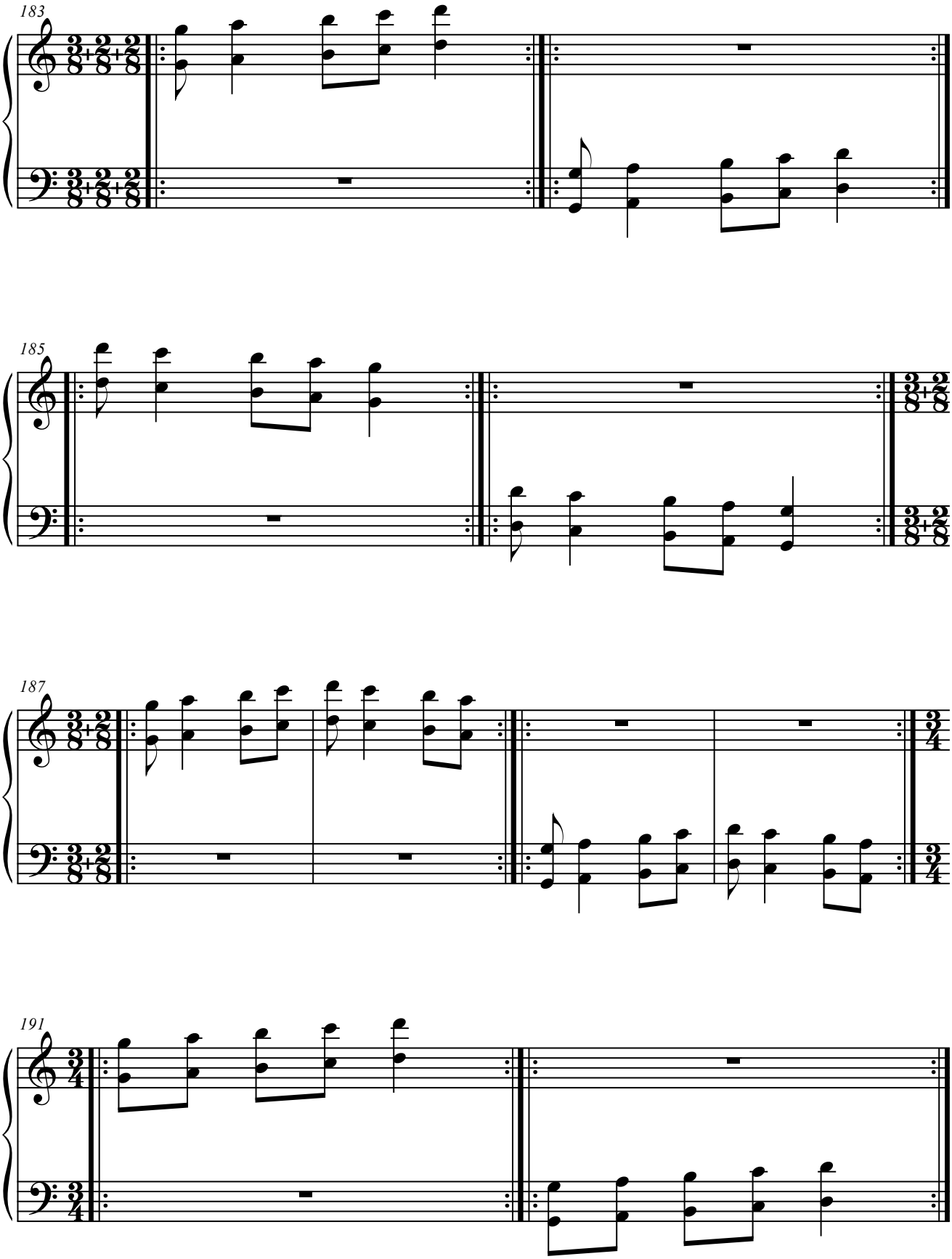
183
185
187
191

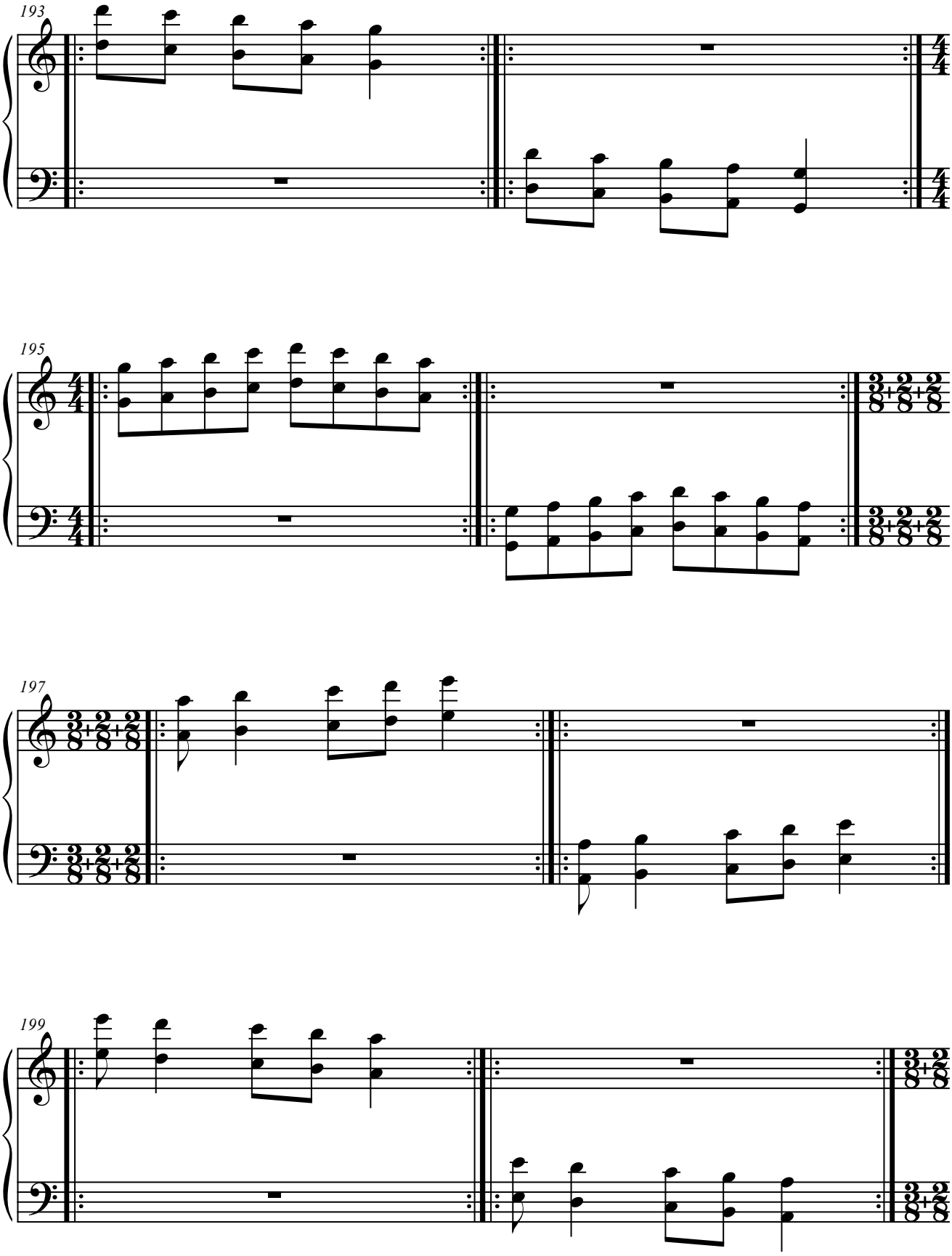
193
195
197
199

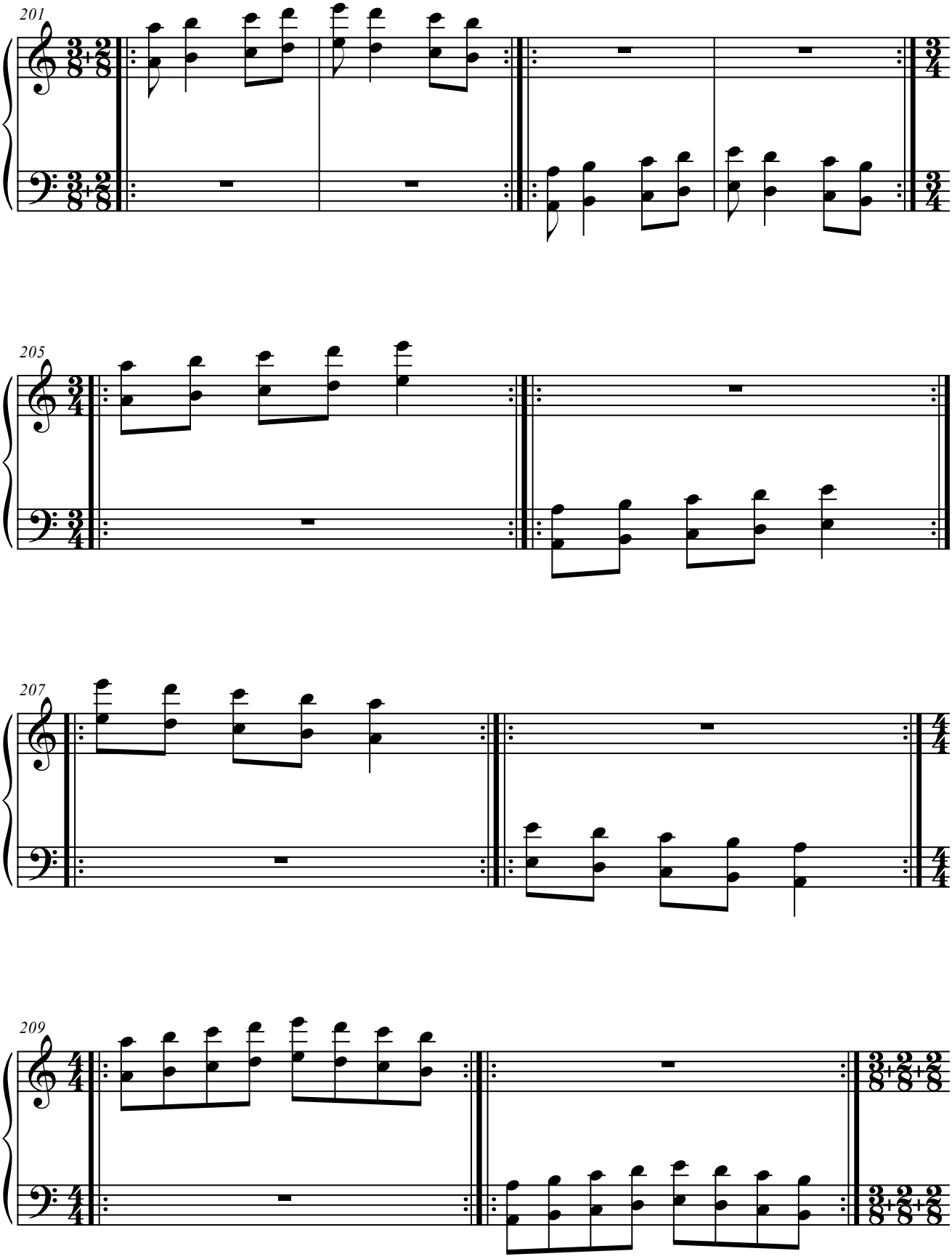
201
205
207
209

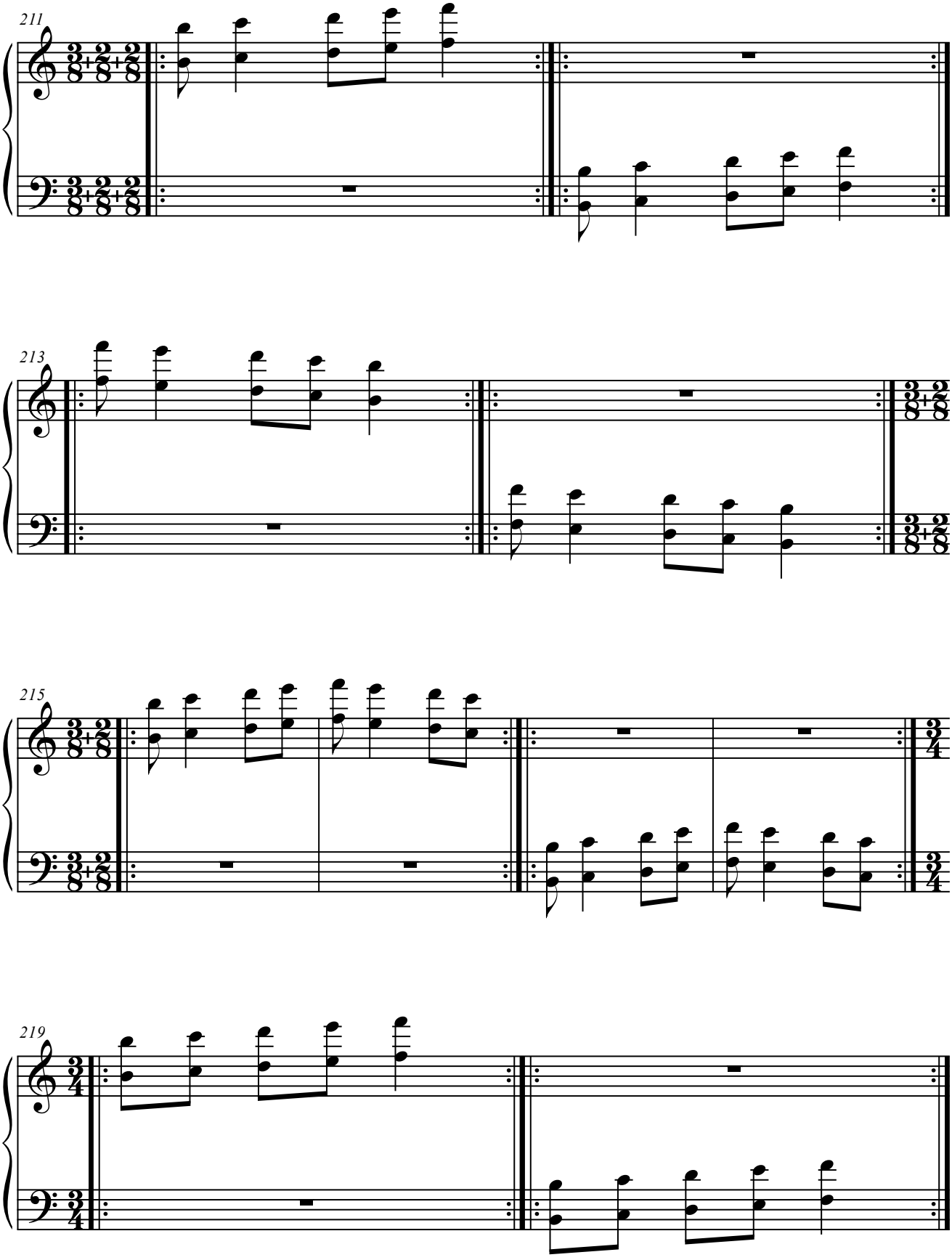
211
213
215
219

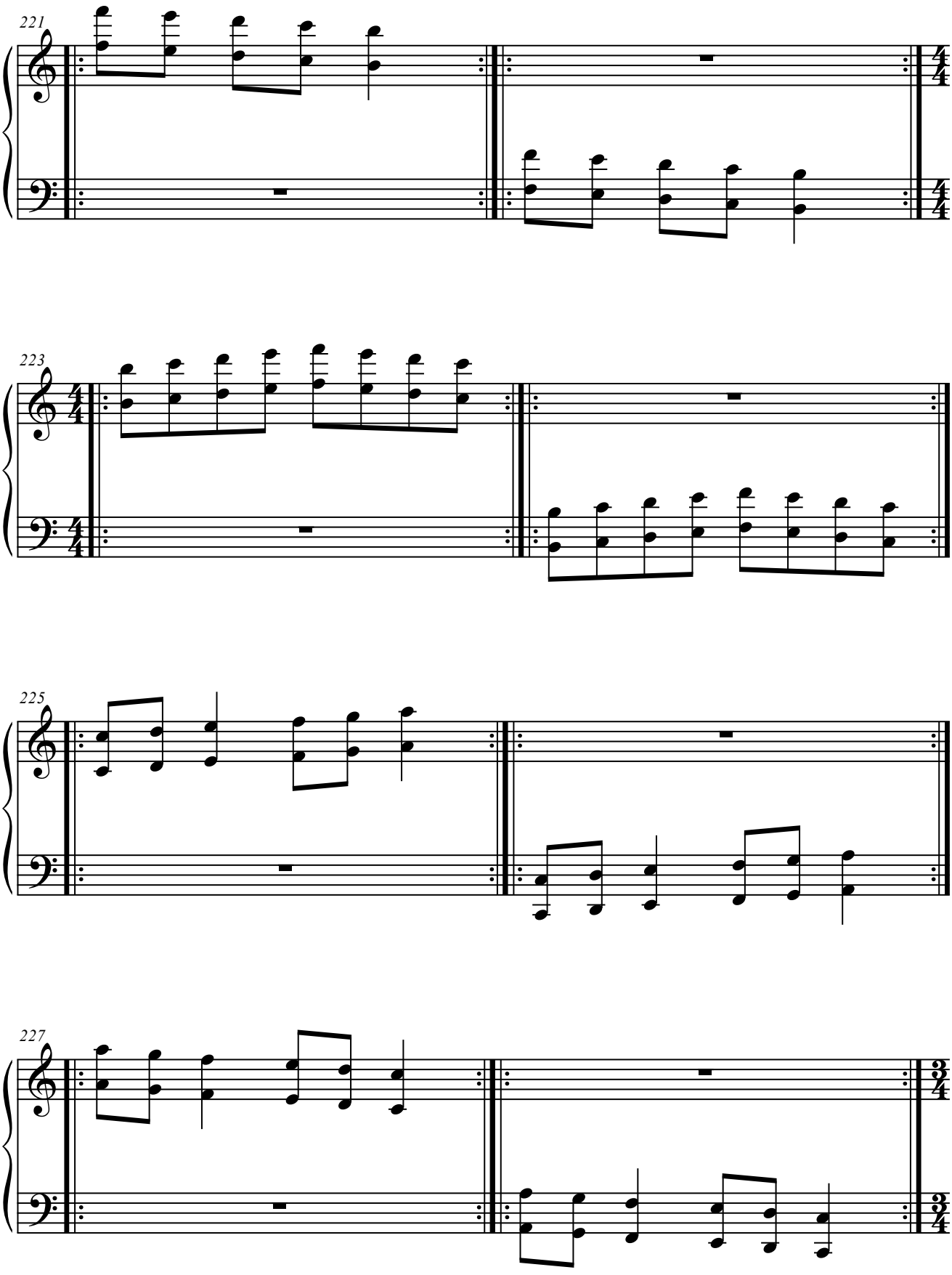
221
223
225
227

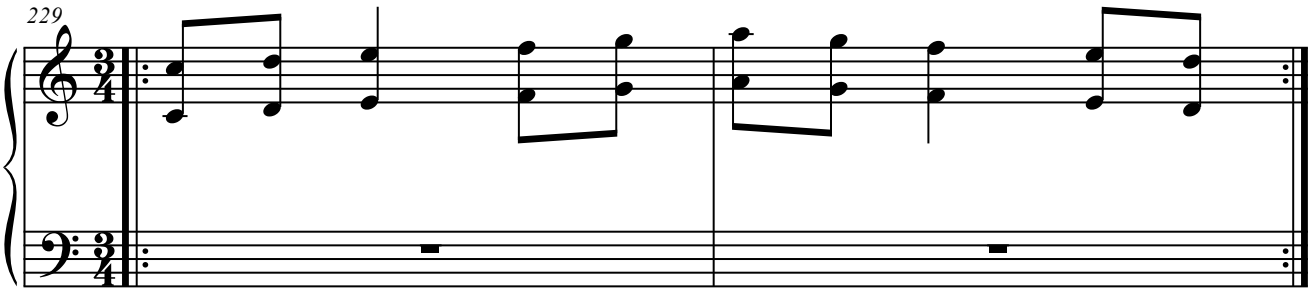
229
3/4
3/4

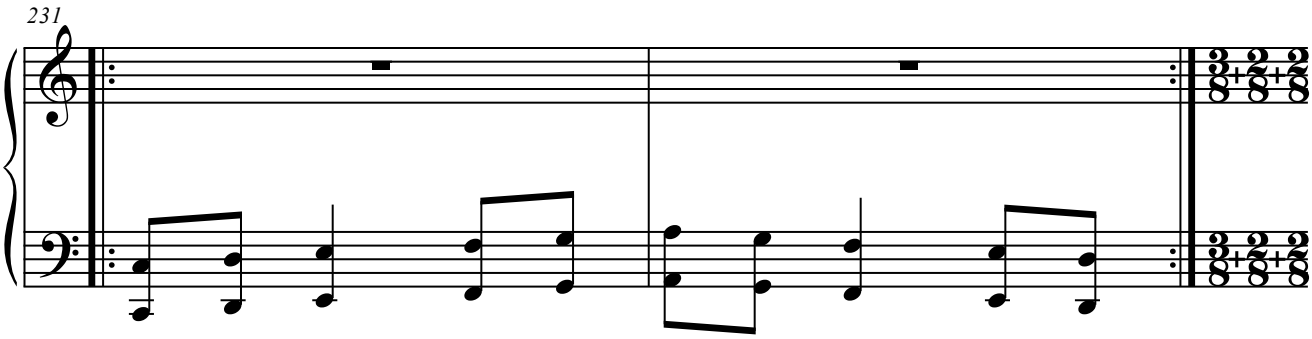
231
3/8+2/8+2/8
3/8+2/8+2/8

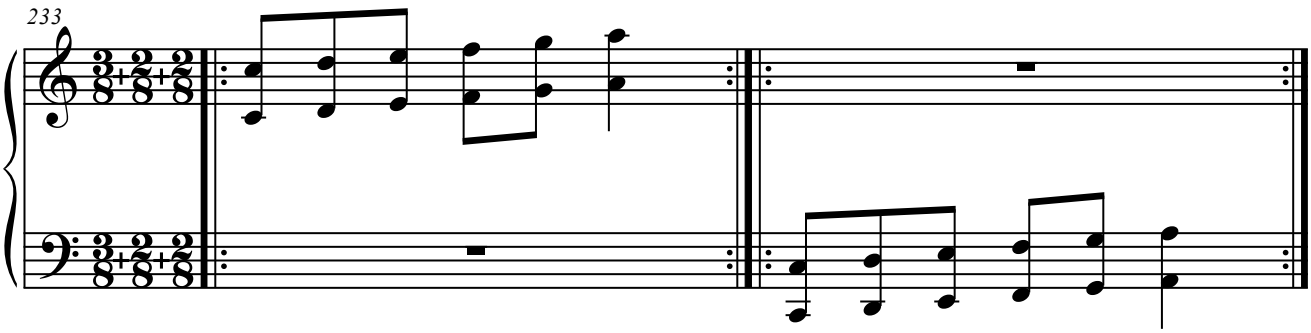
233
3/8+2/8+2/8
3/8+2/8+2/8

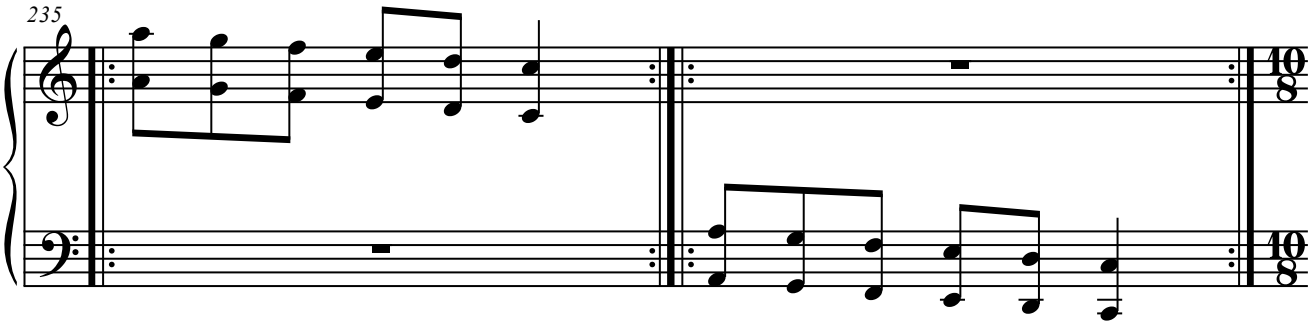
235
10/8
10/8

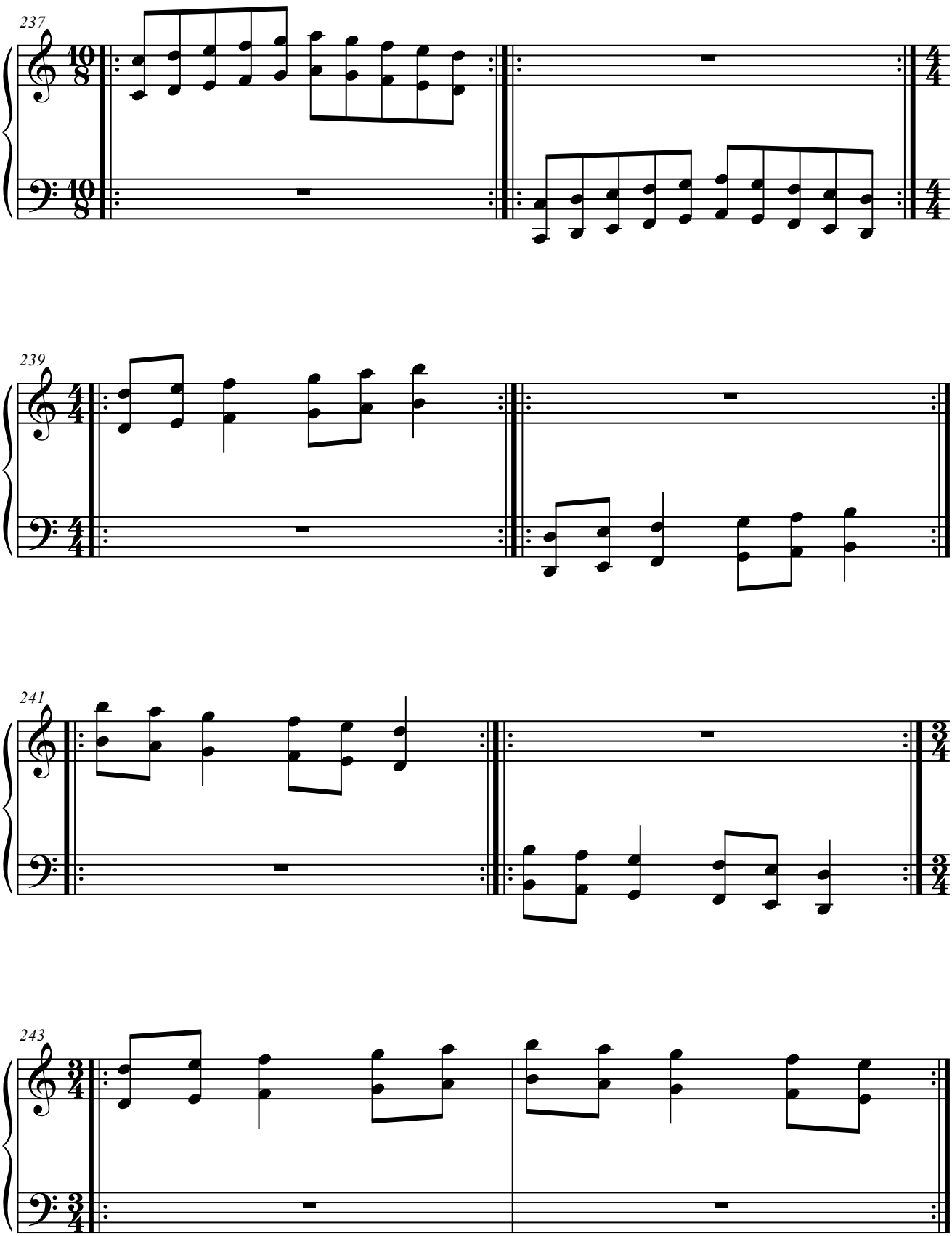
237
239
241
243

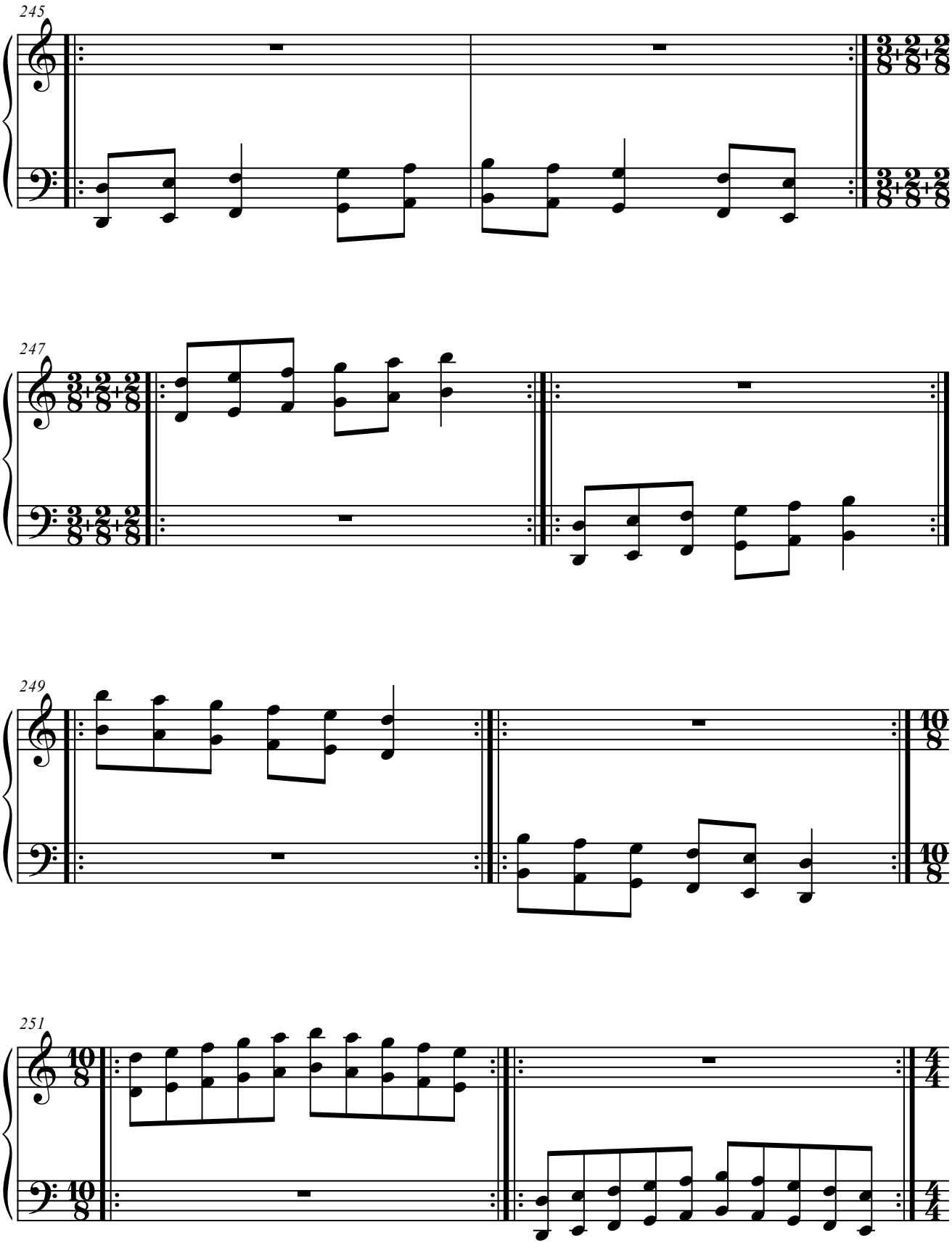
245
247
249
251

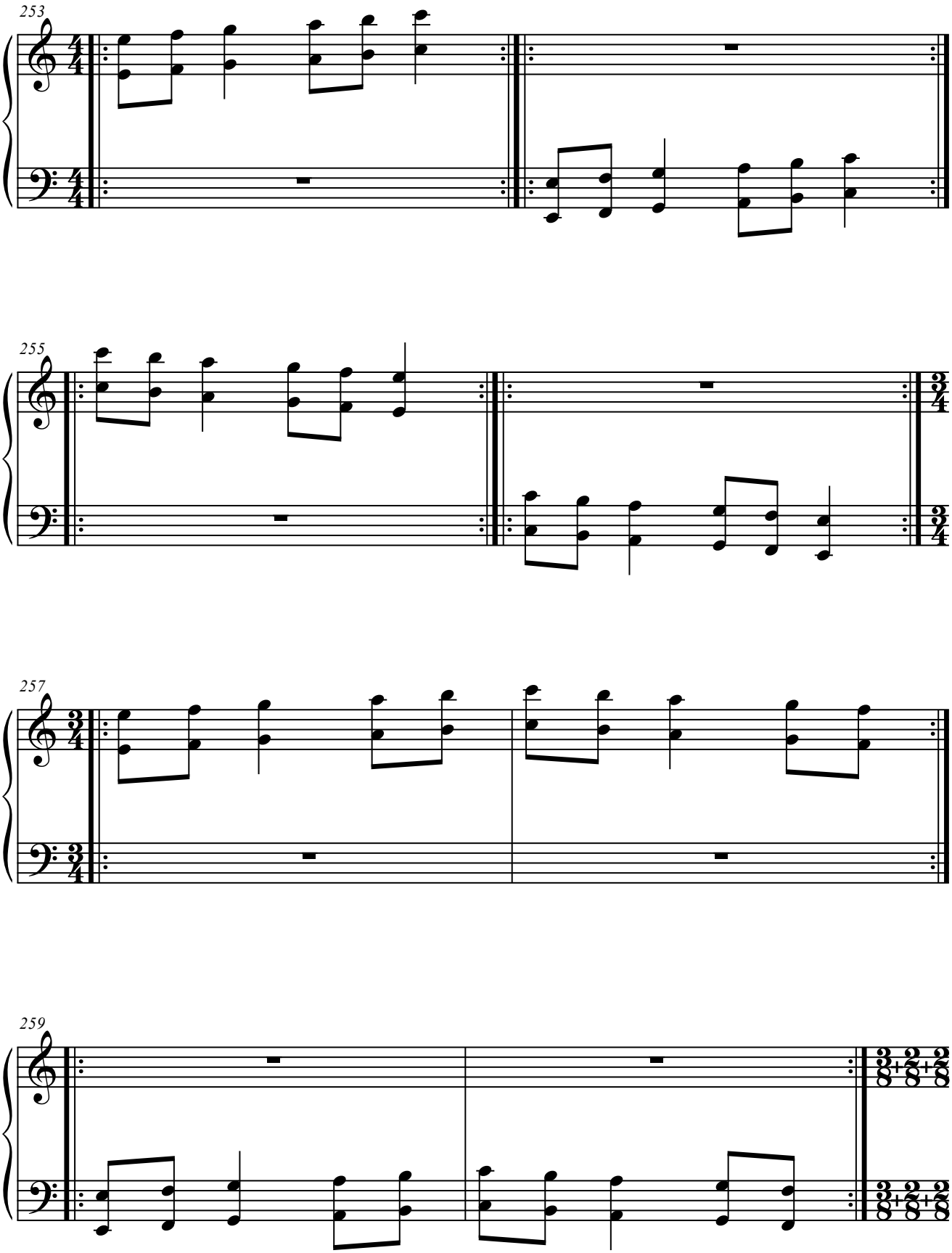
253
255
257
259

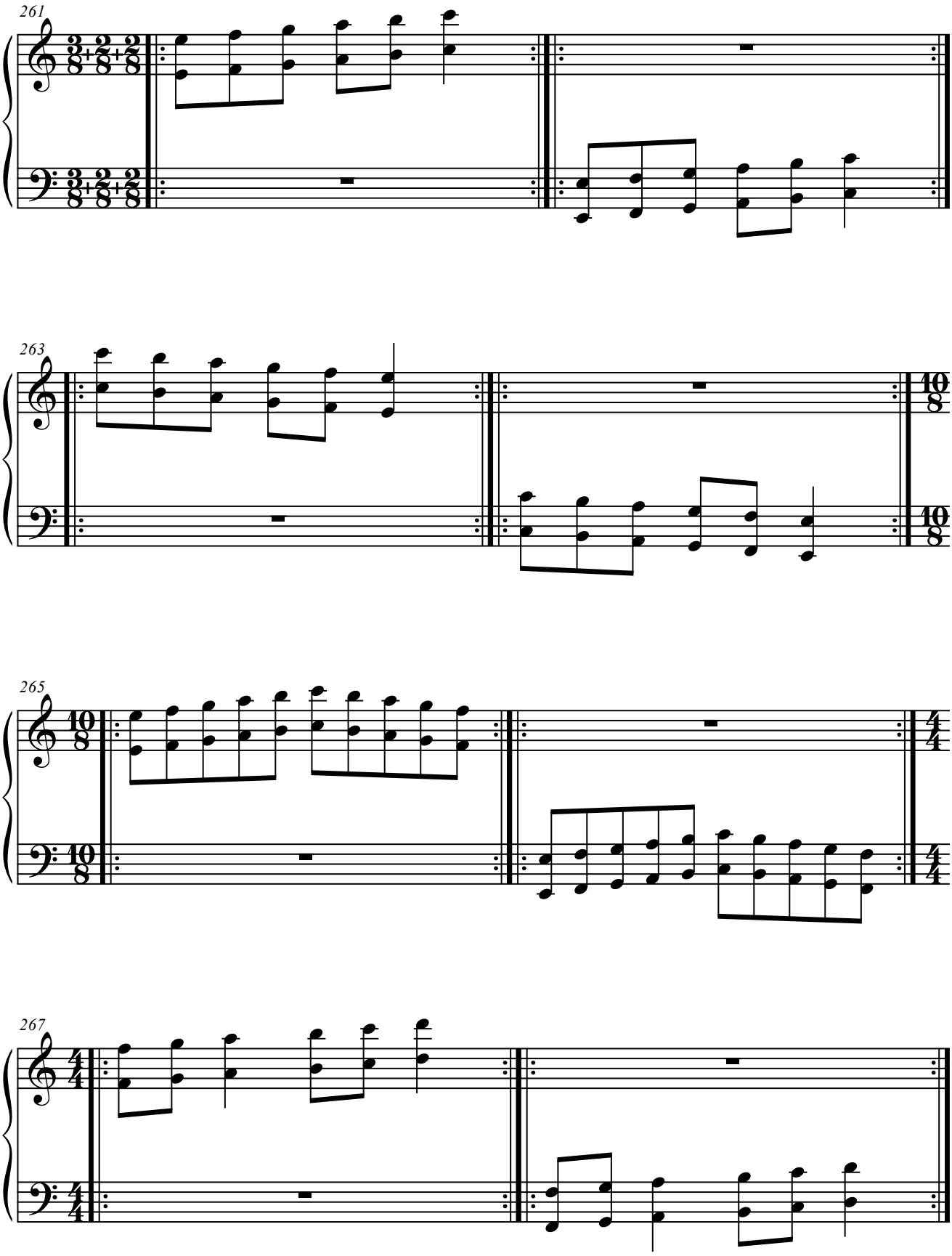
261
263
265
267

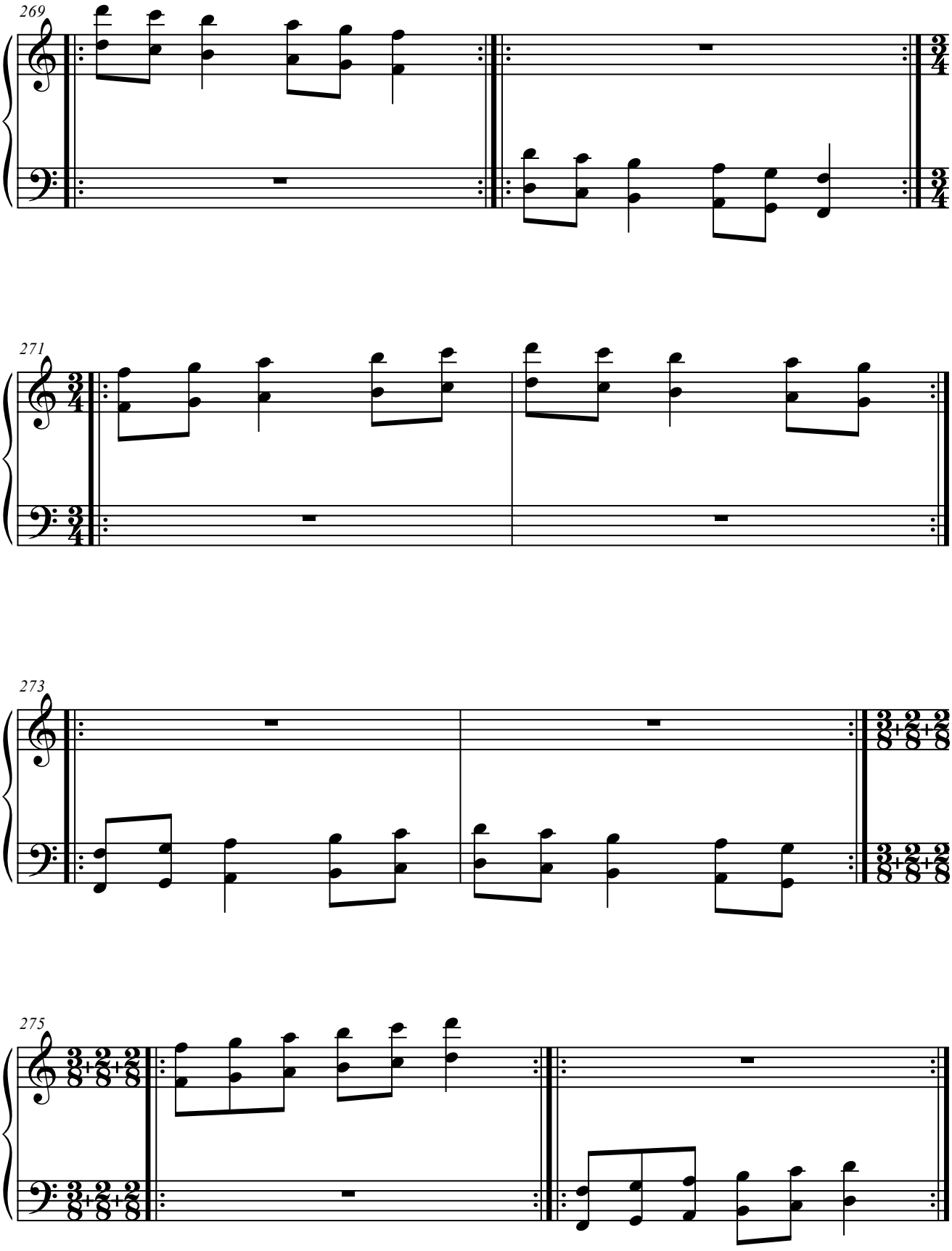
269
271
273
275

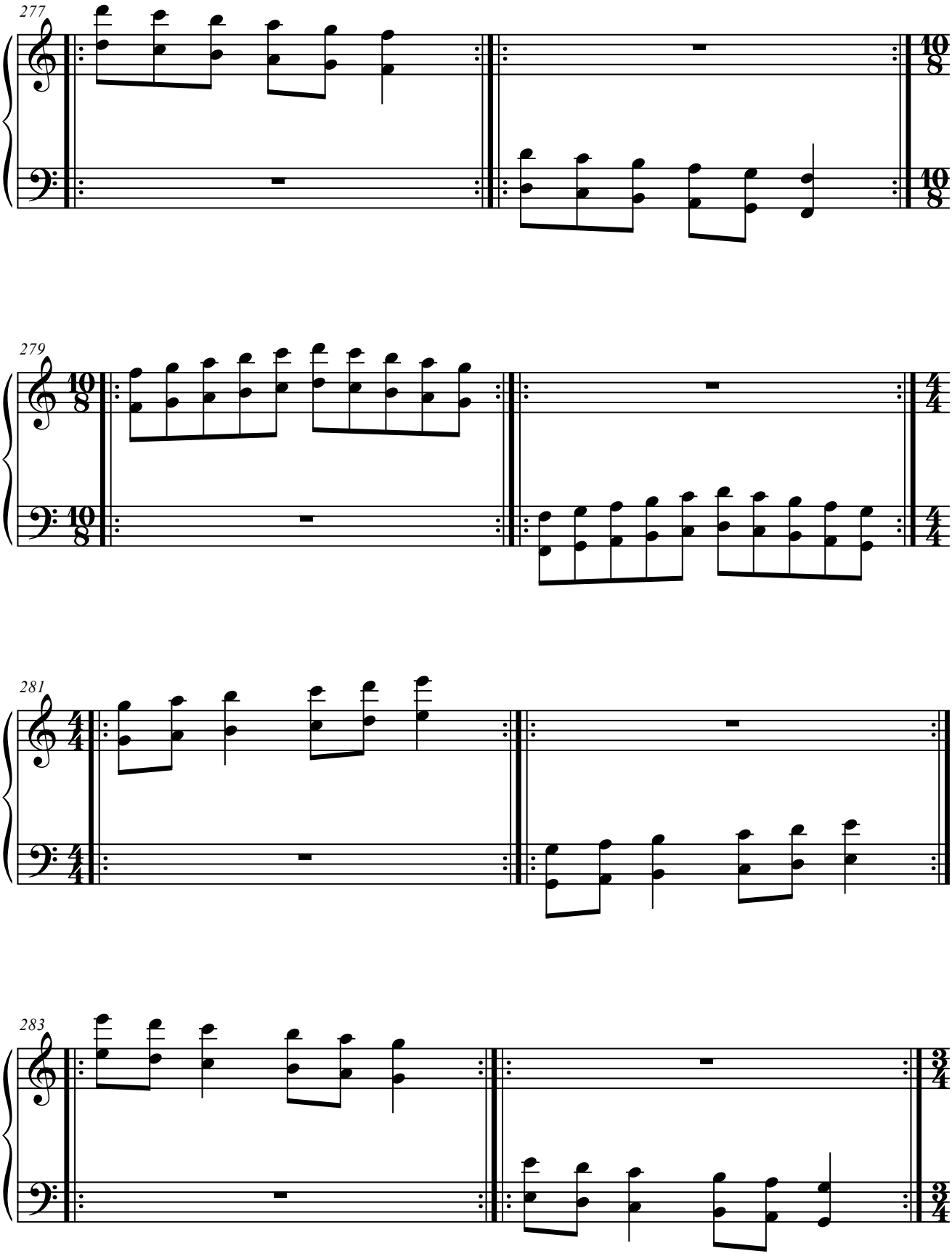
277
279
281
283

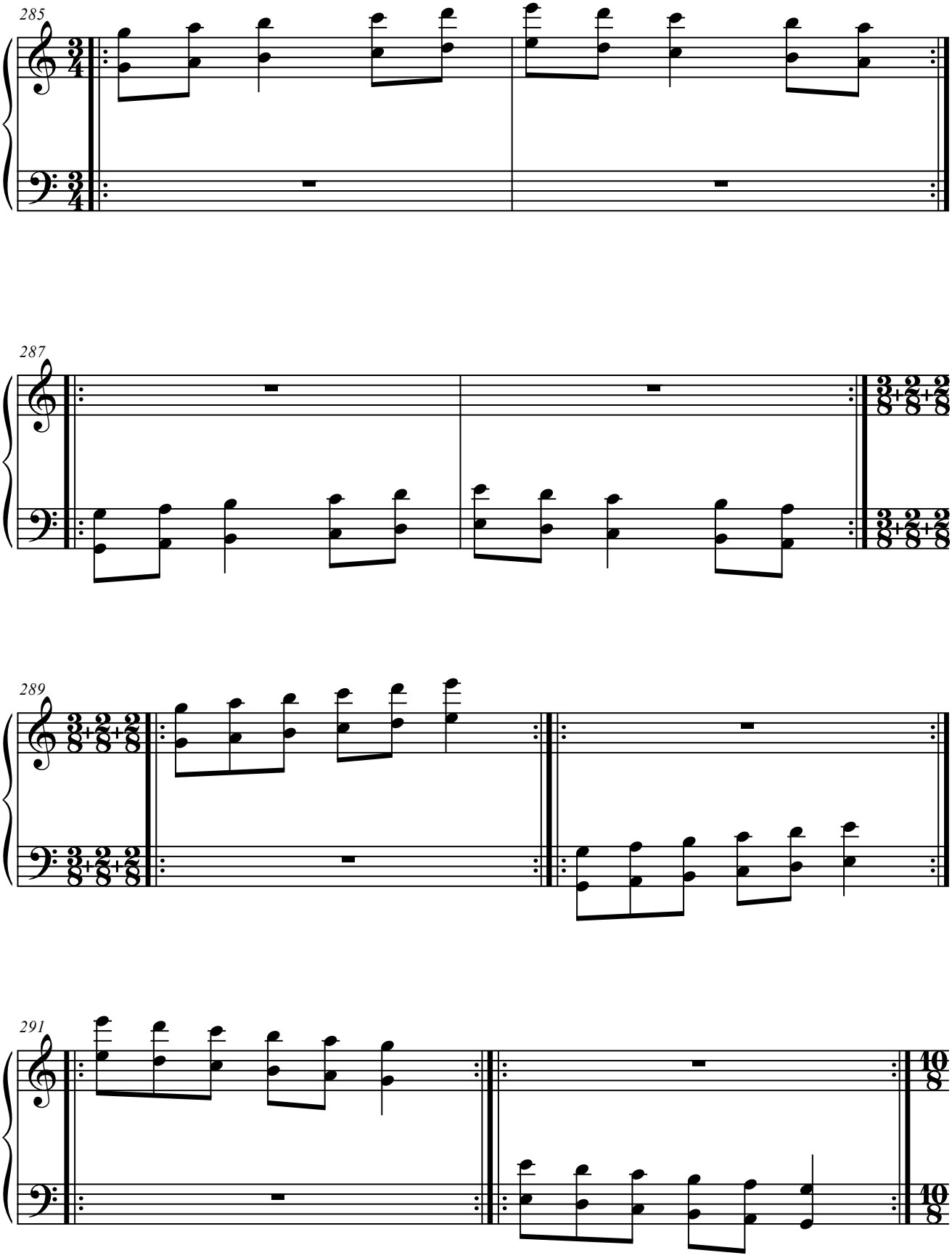
285
287
289
291

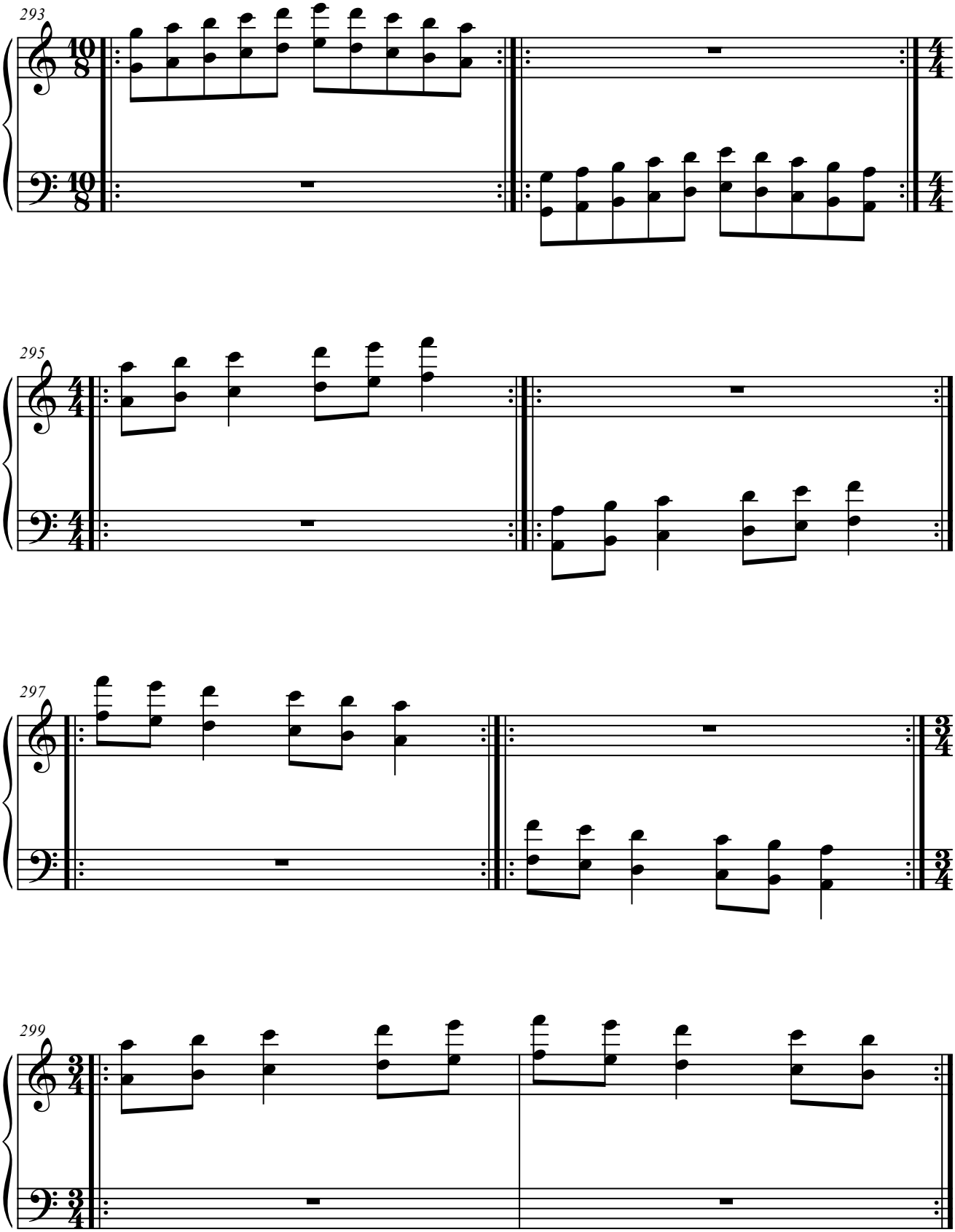
293
295
297
299

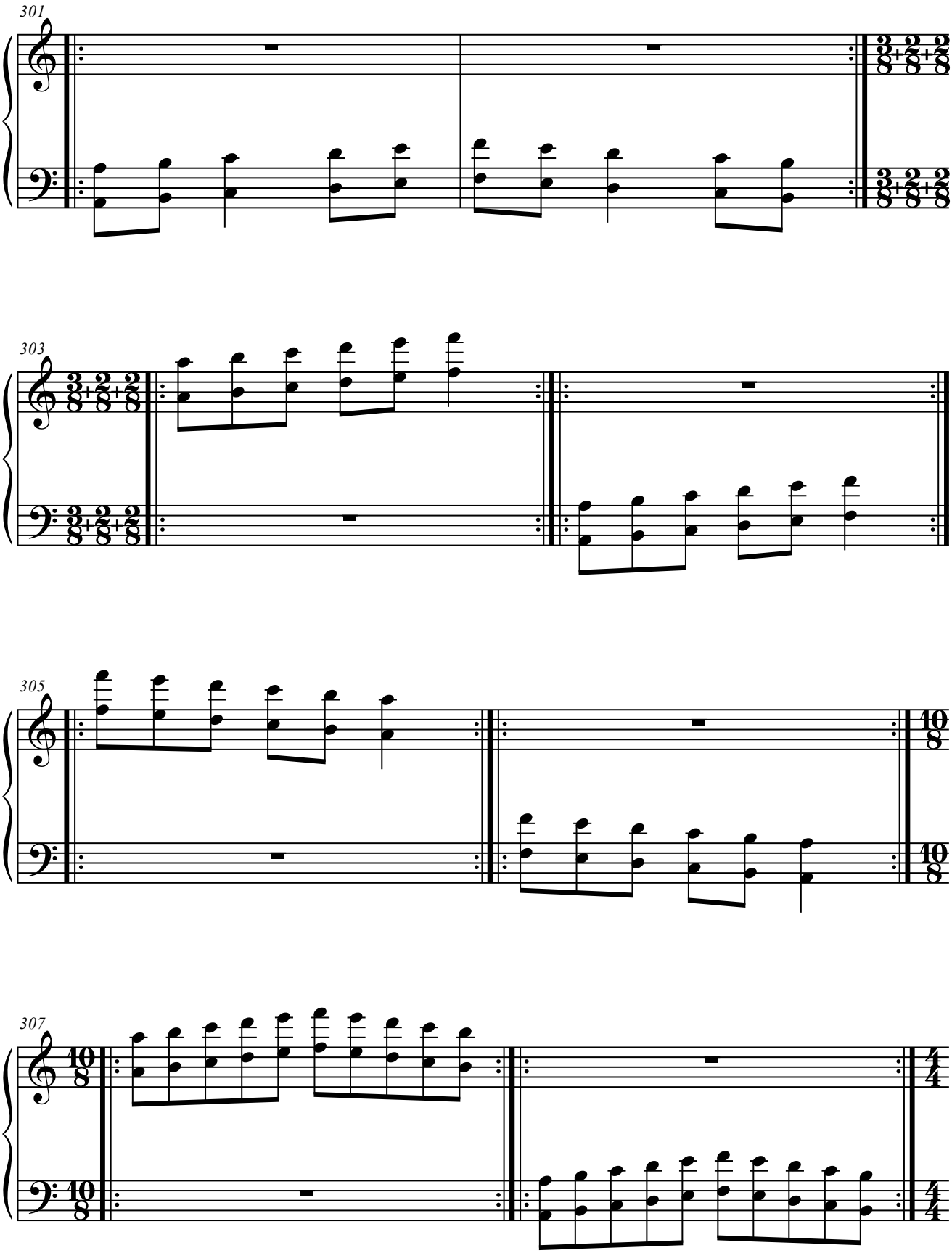
301
303
305
307

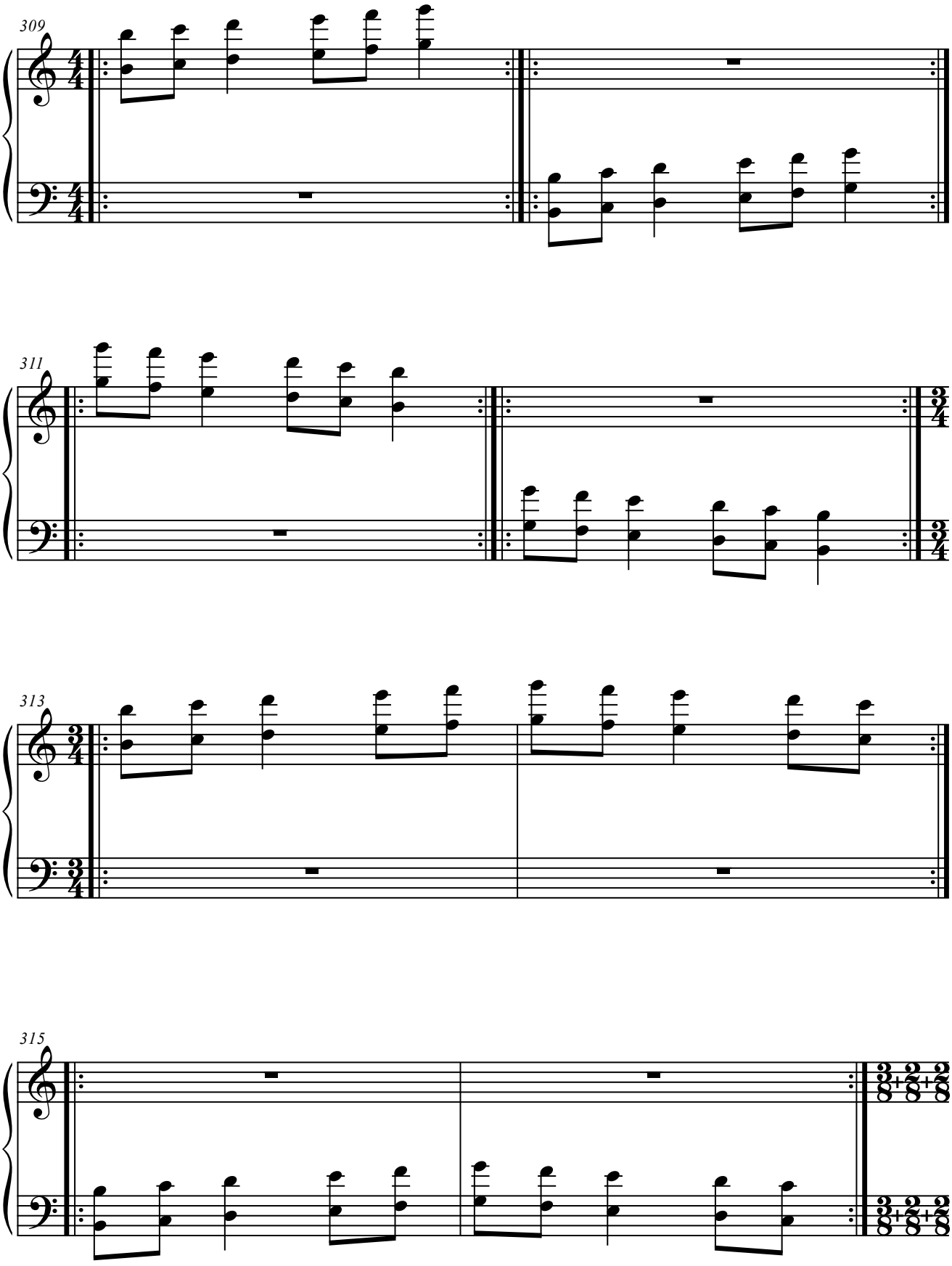
309
311
313
315

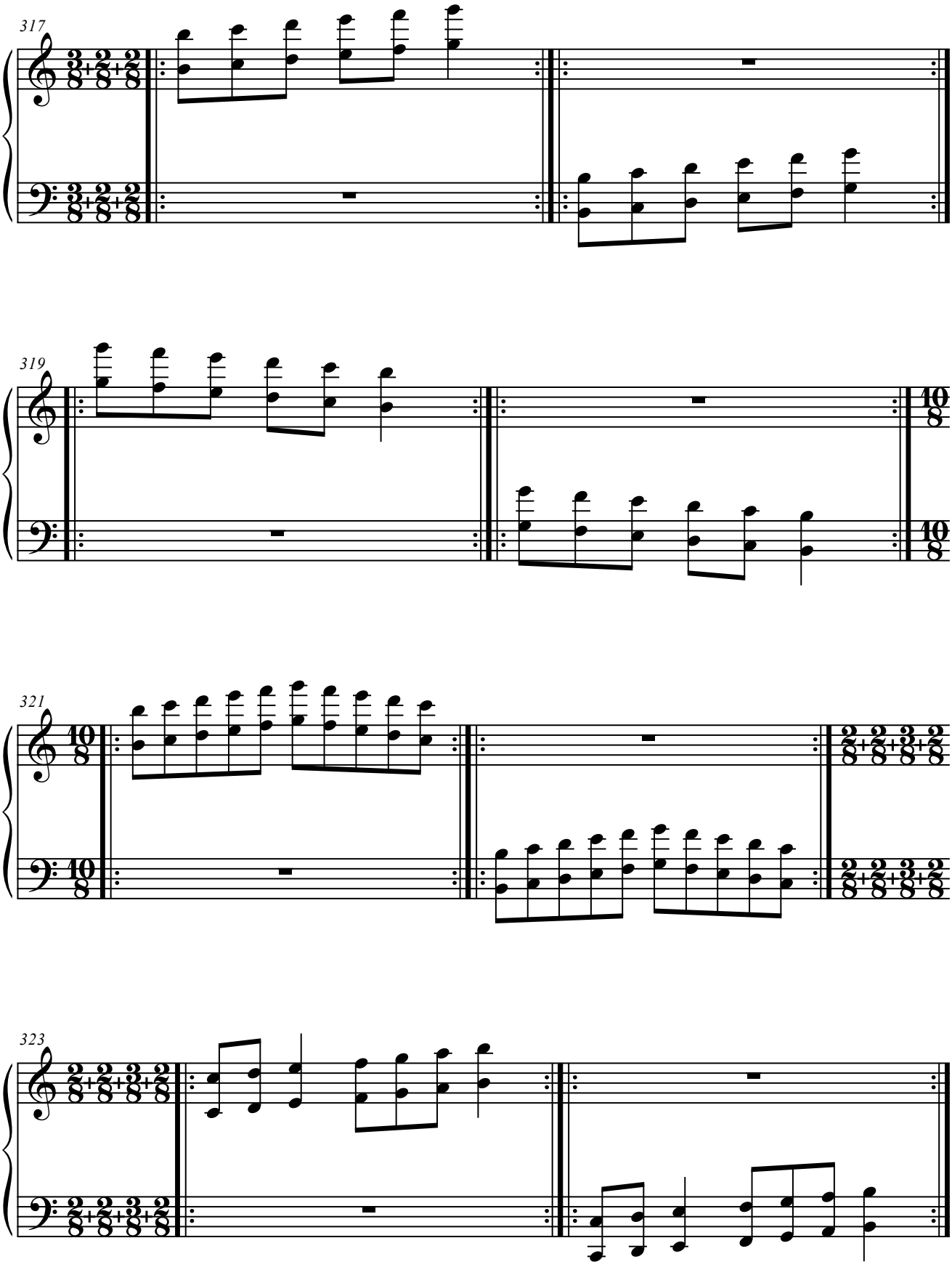
317
319
321
323

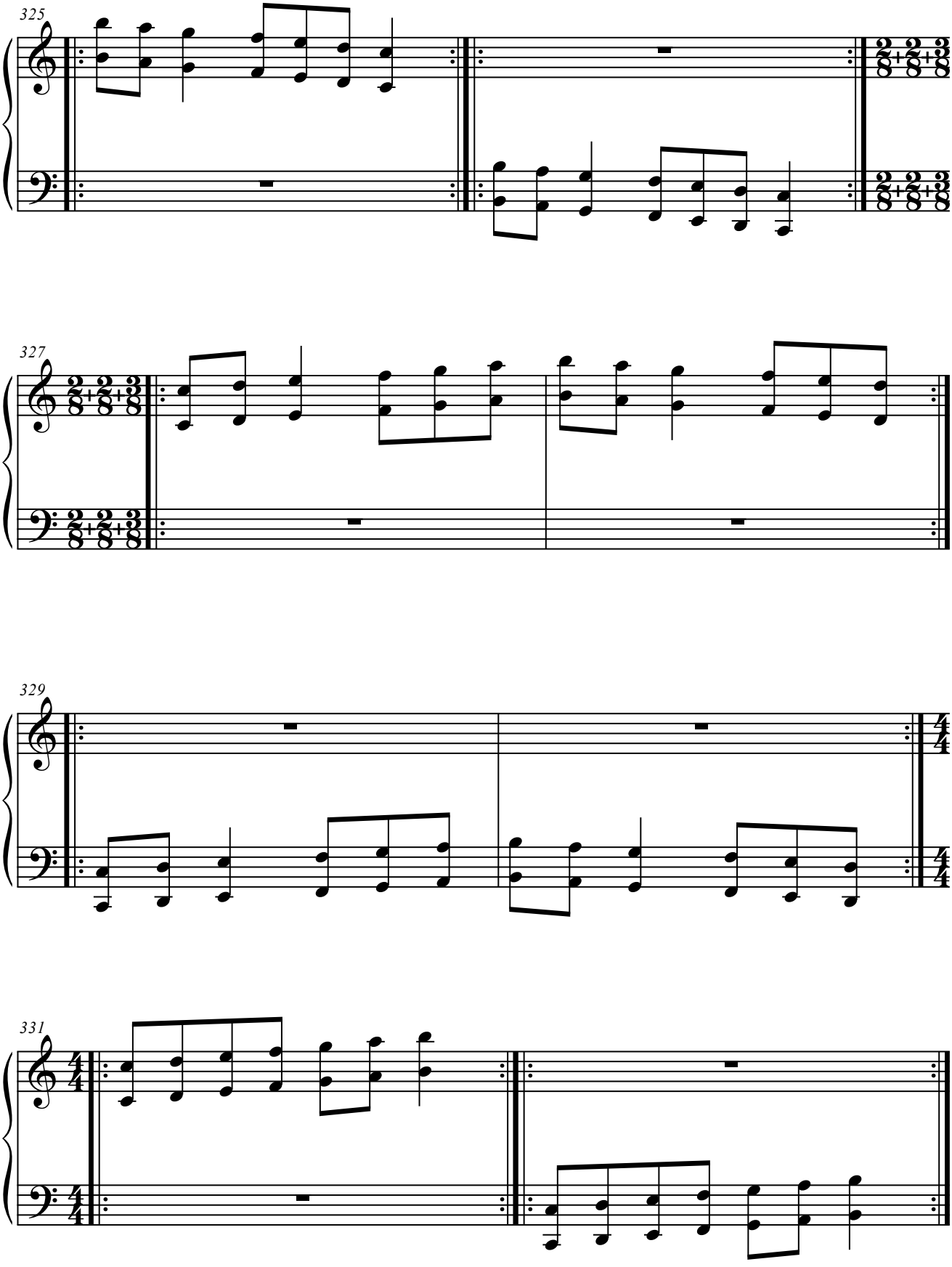
325
327
329
331

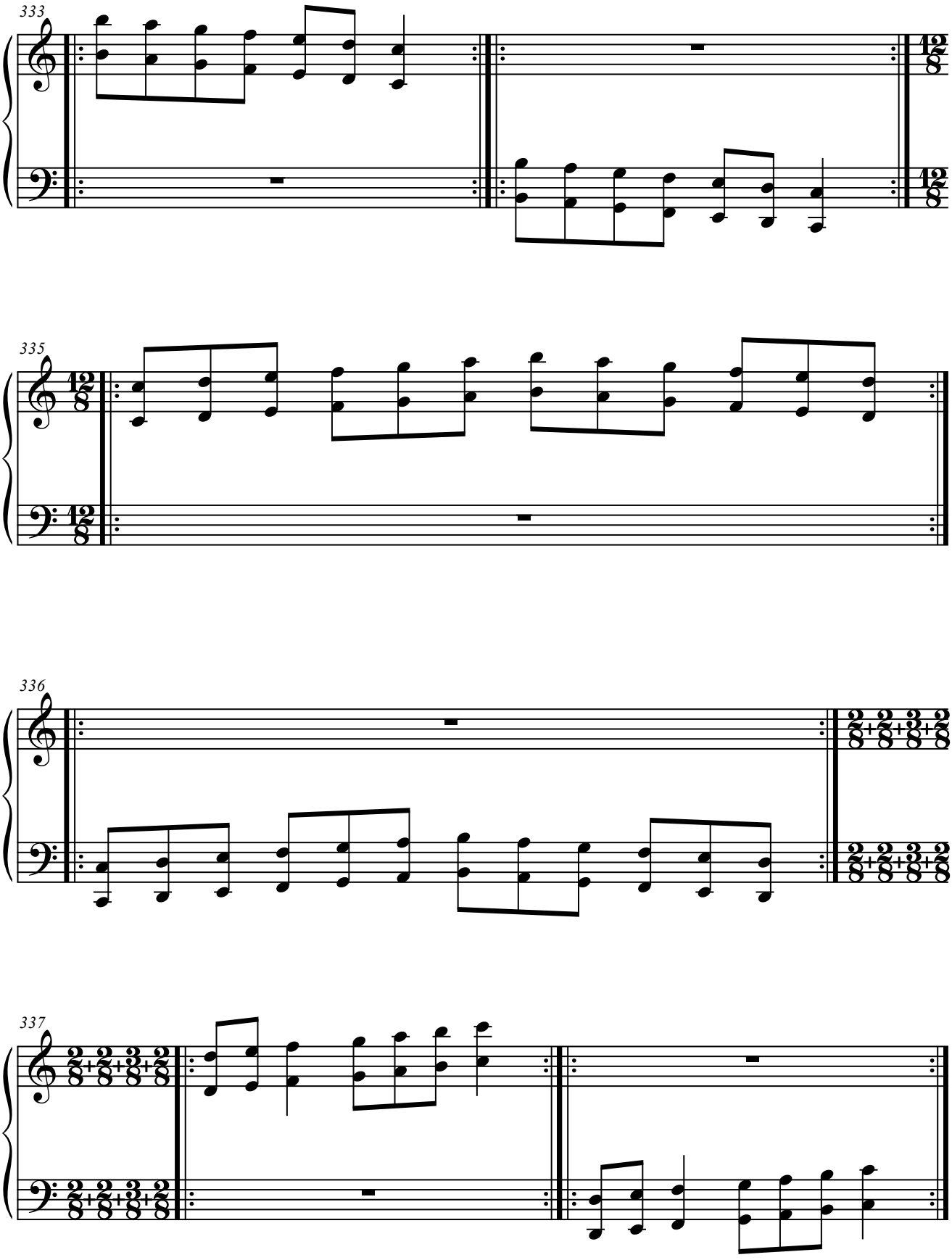
333
335
336
337

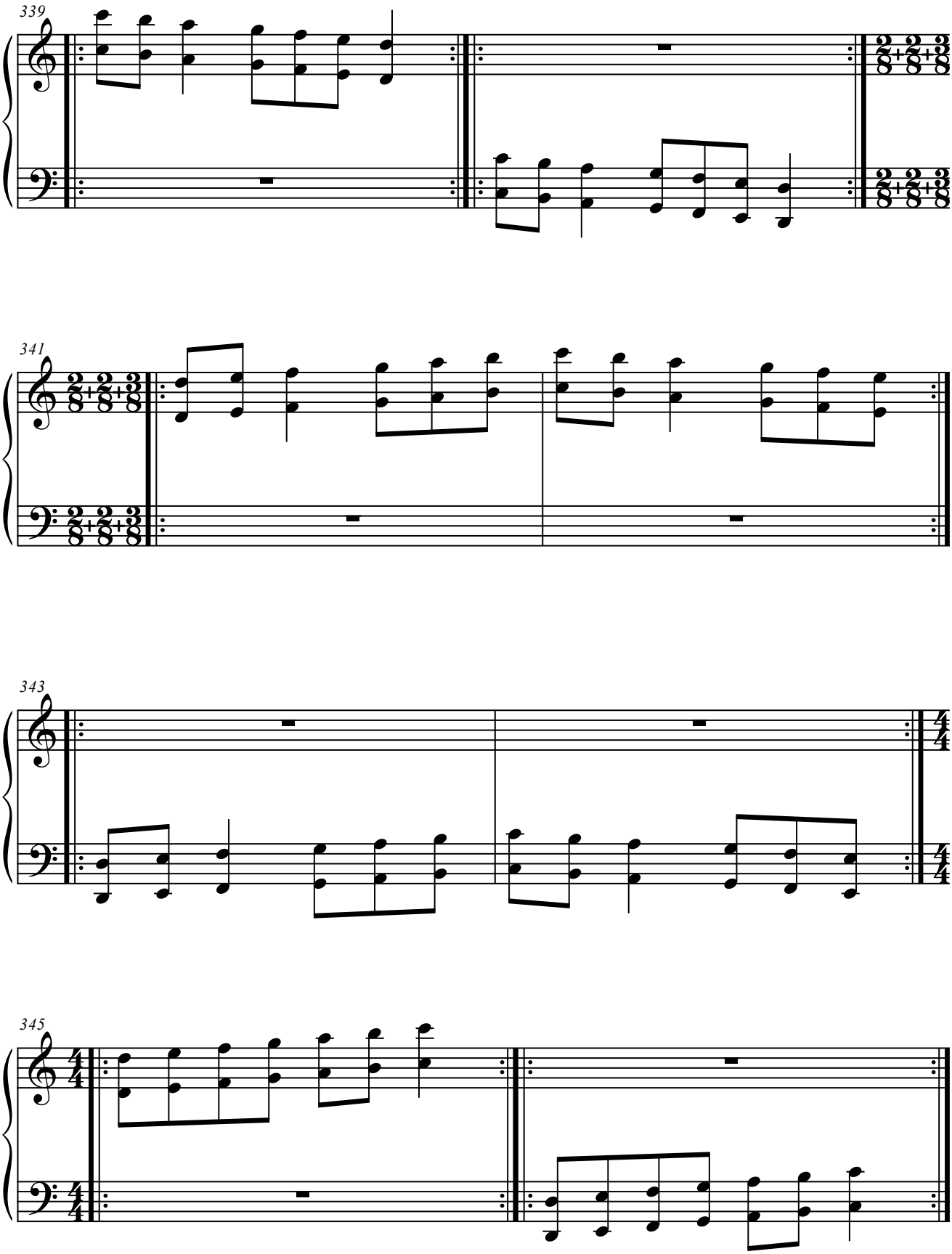
339
341
343
345

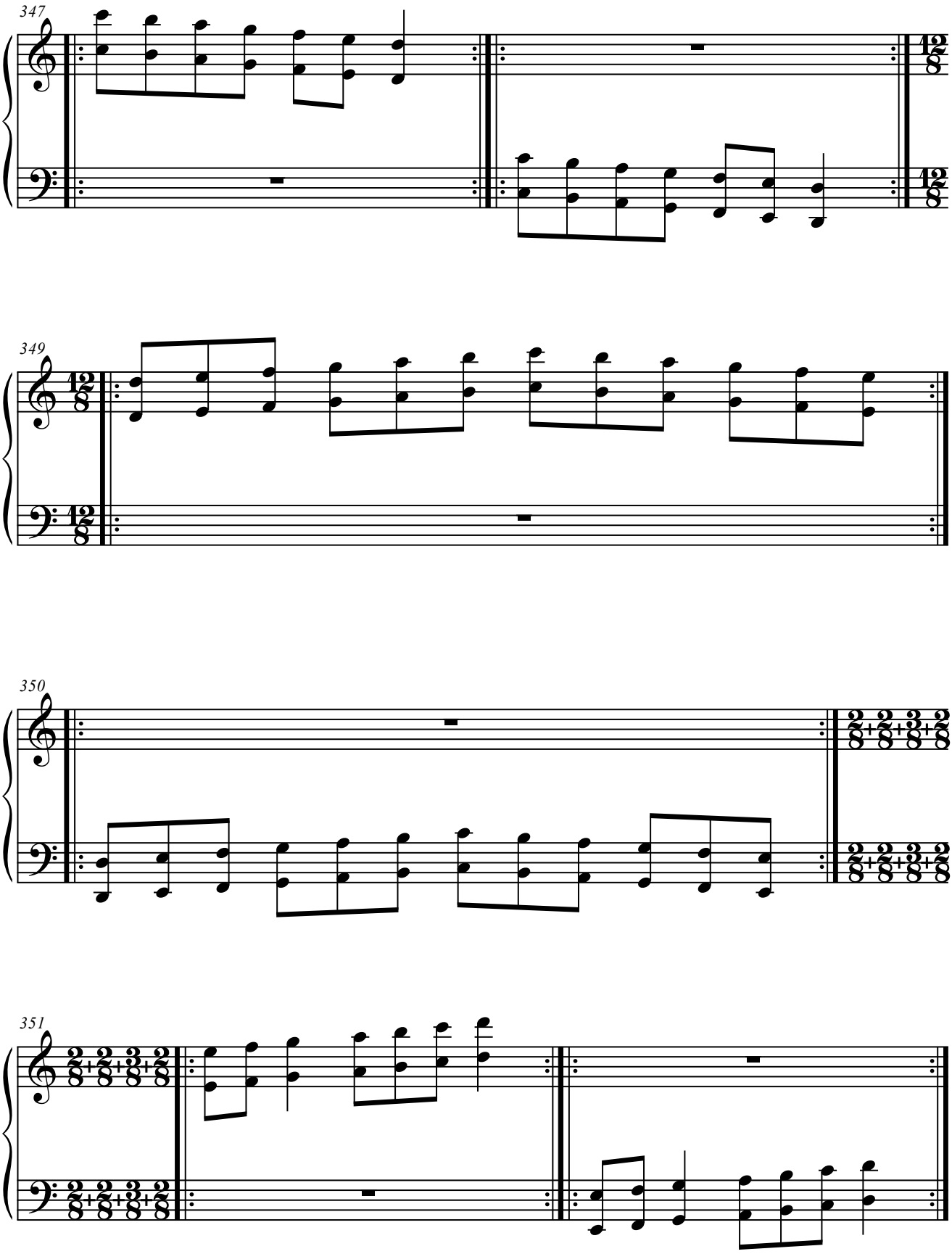
347
349
350
351

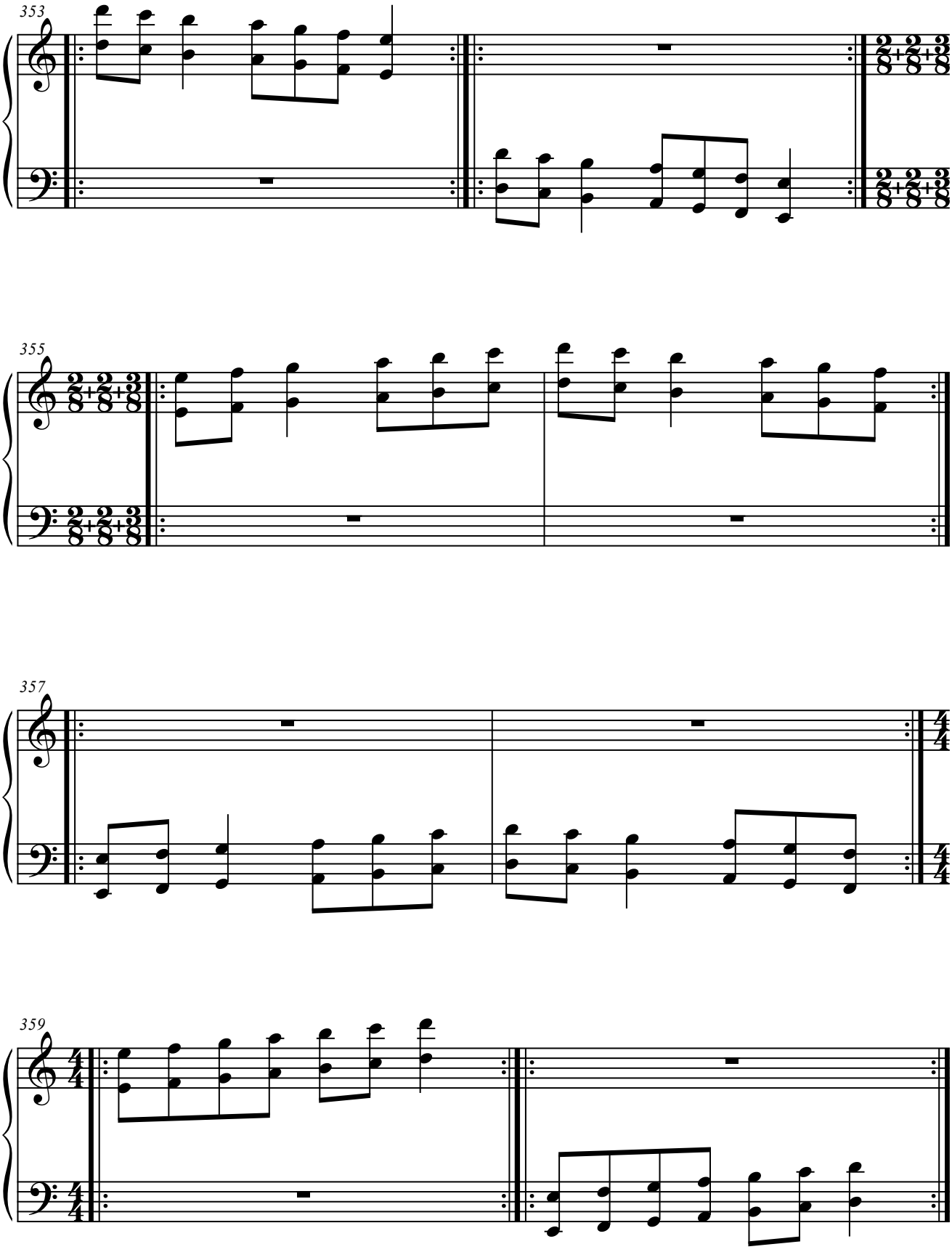
353
355
357
359

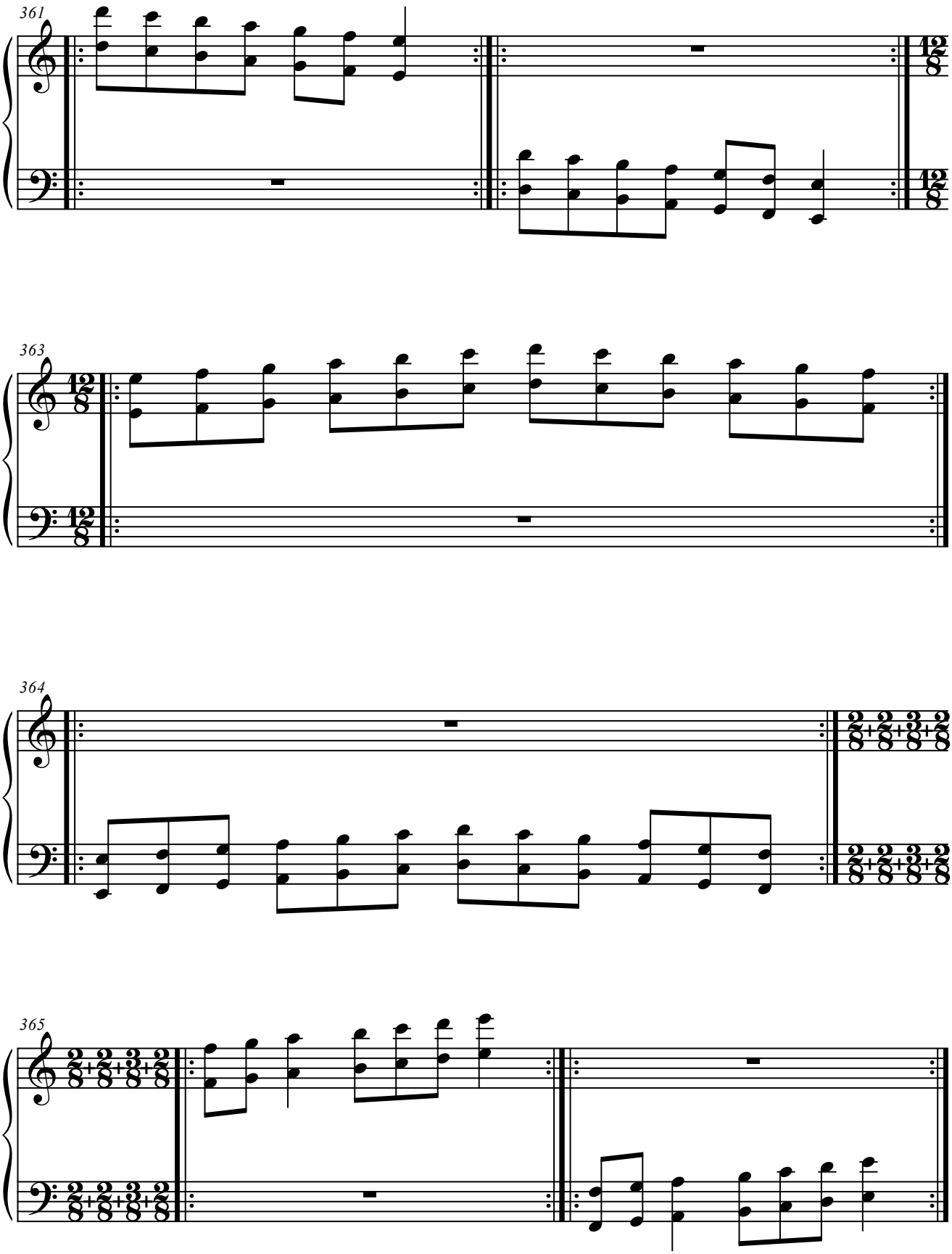
361
363
364
365

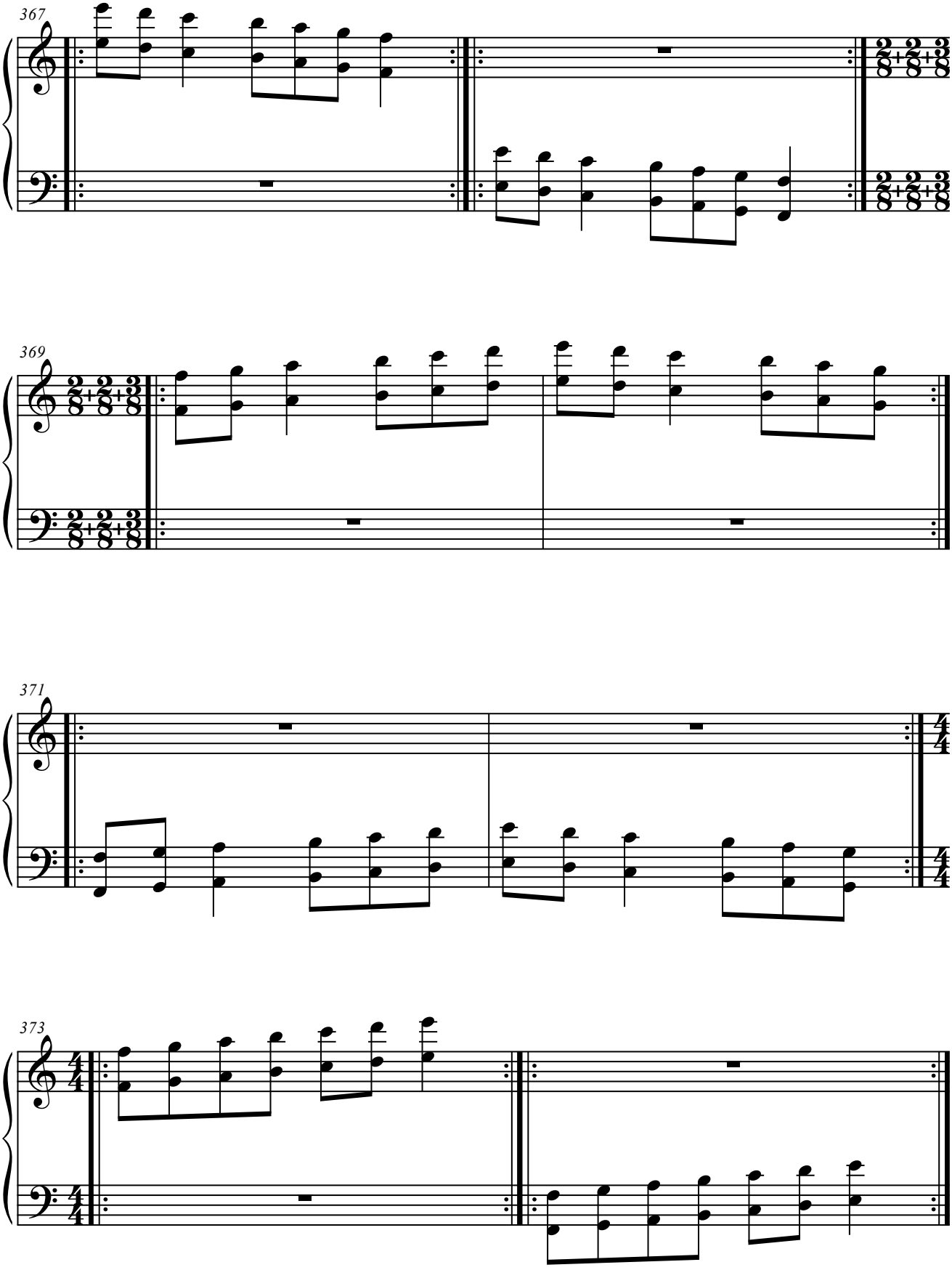
367
369
371
373

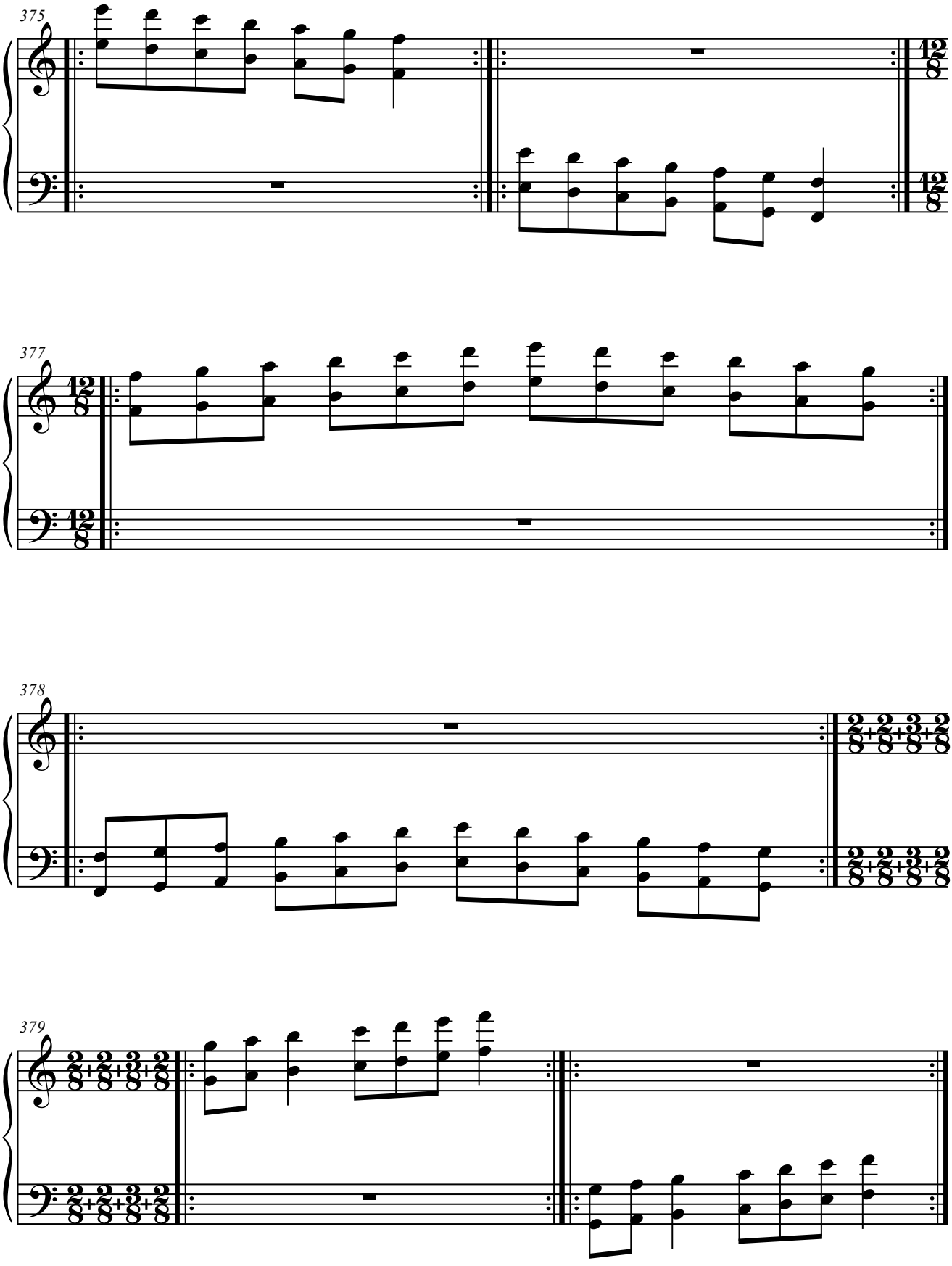
375
377
378
379

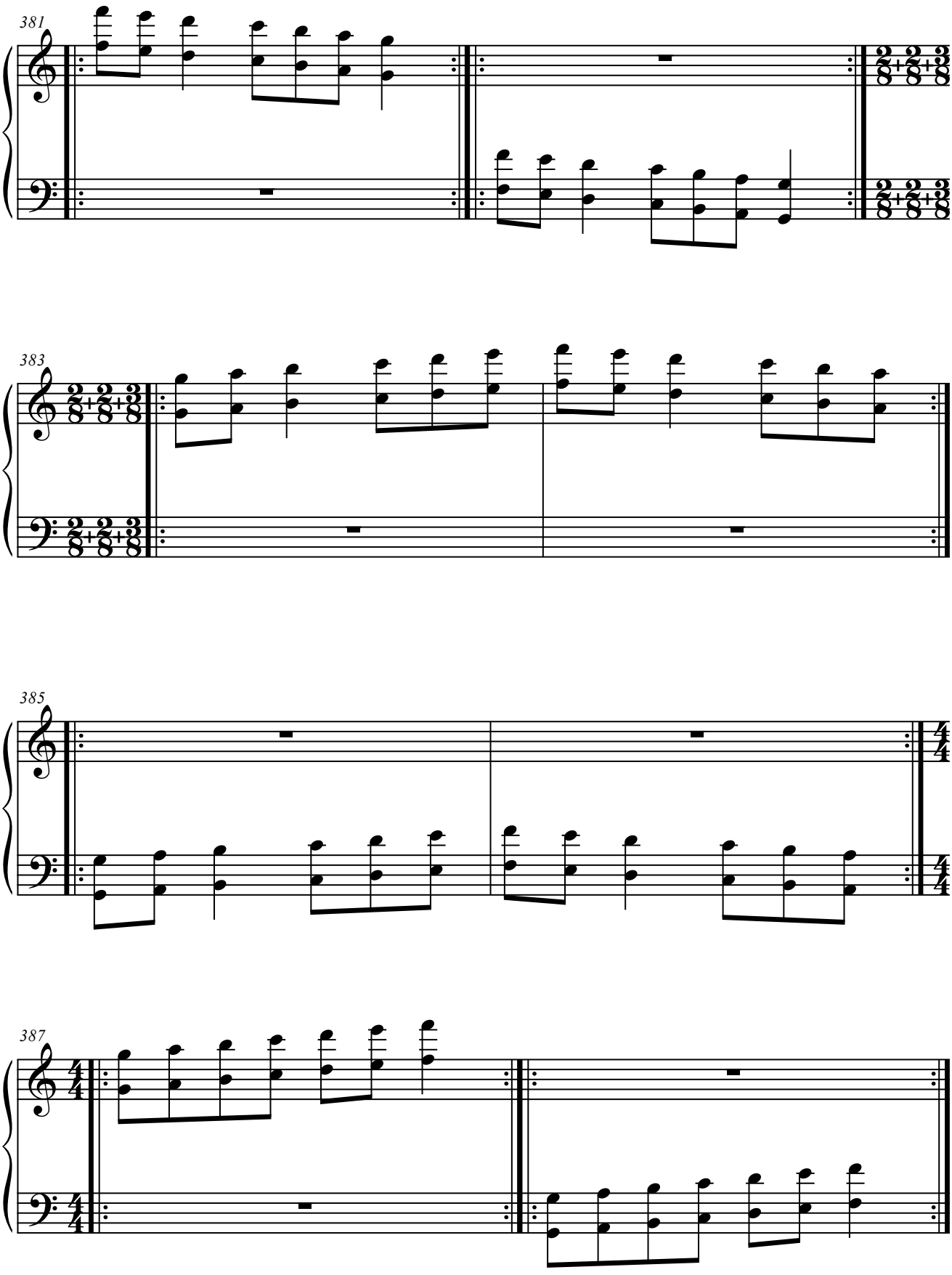
381
383
385
387

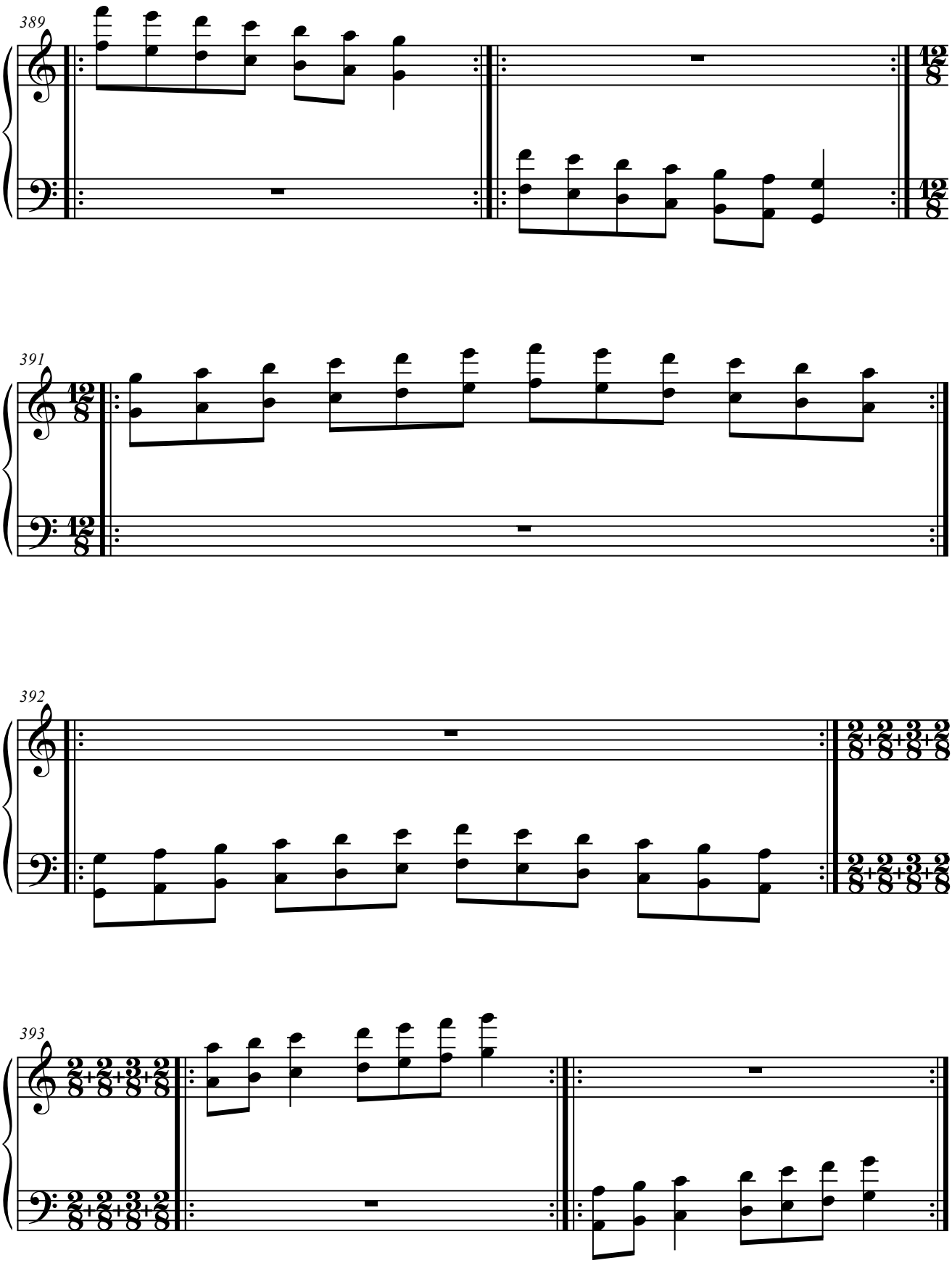
389
391
392
393

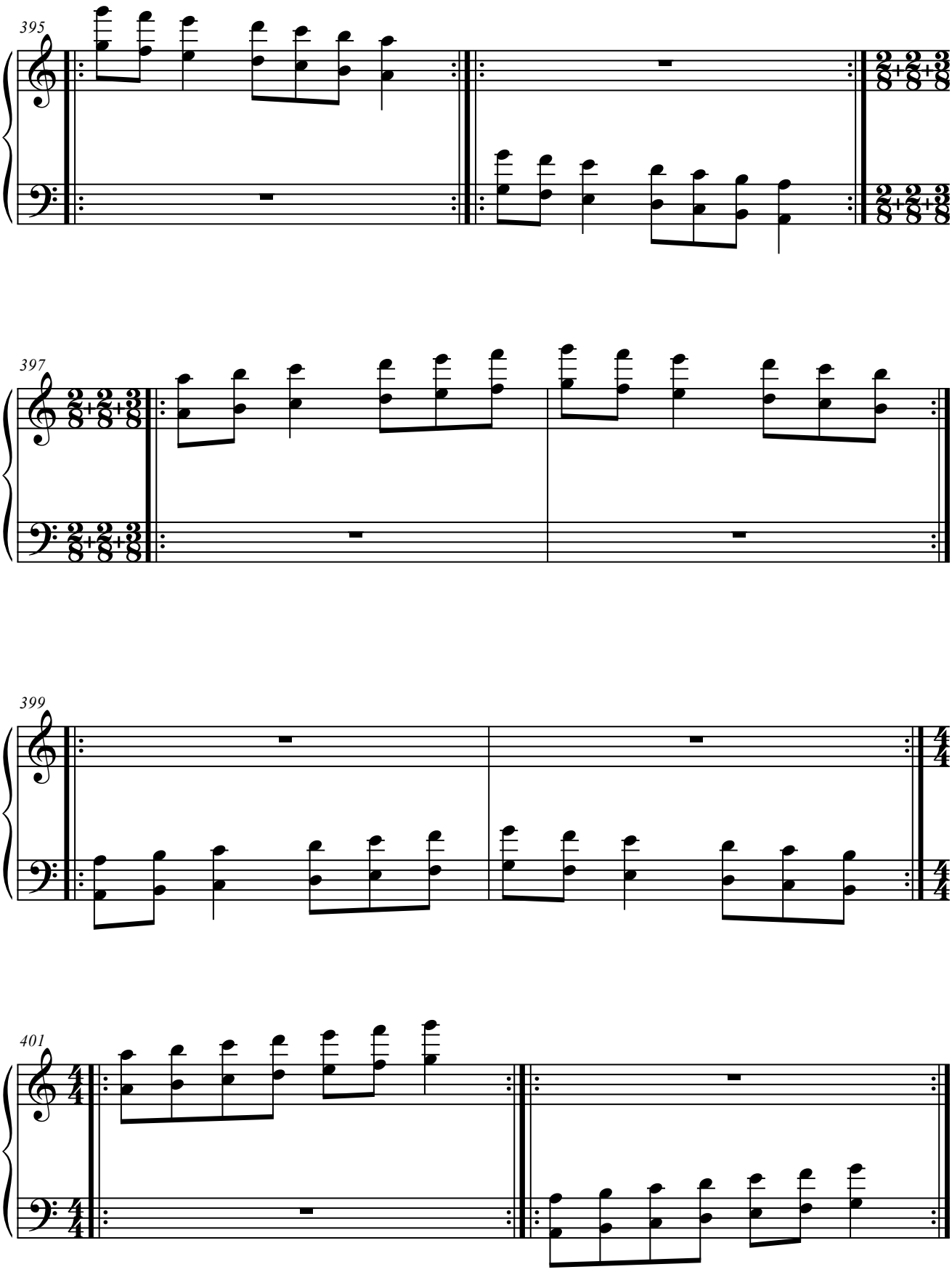
395
397
399
401

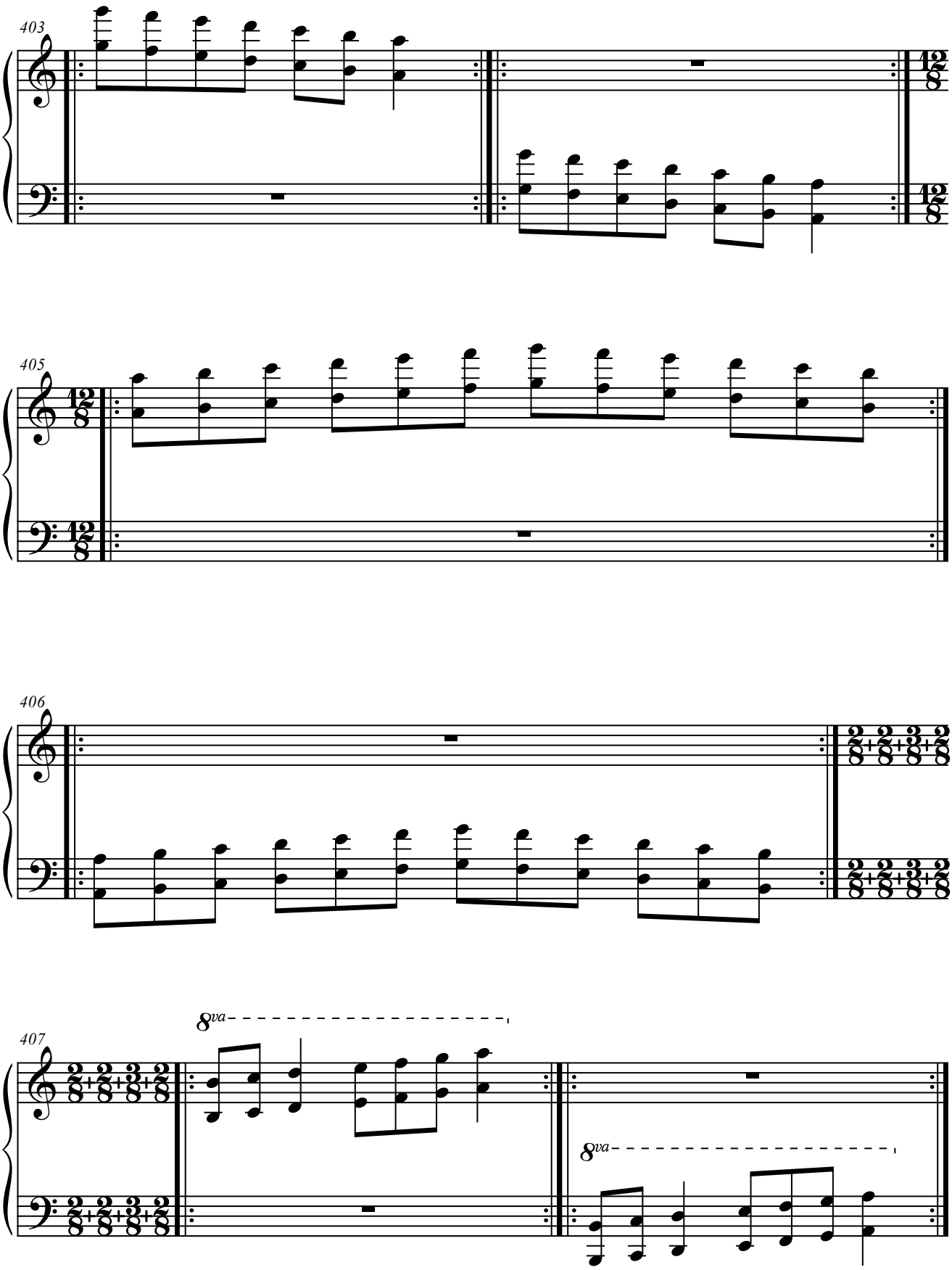
403
405
406
407
8va
8va

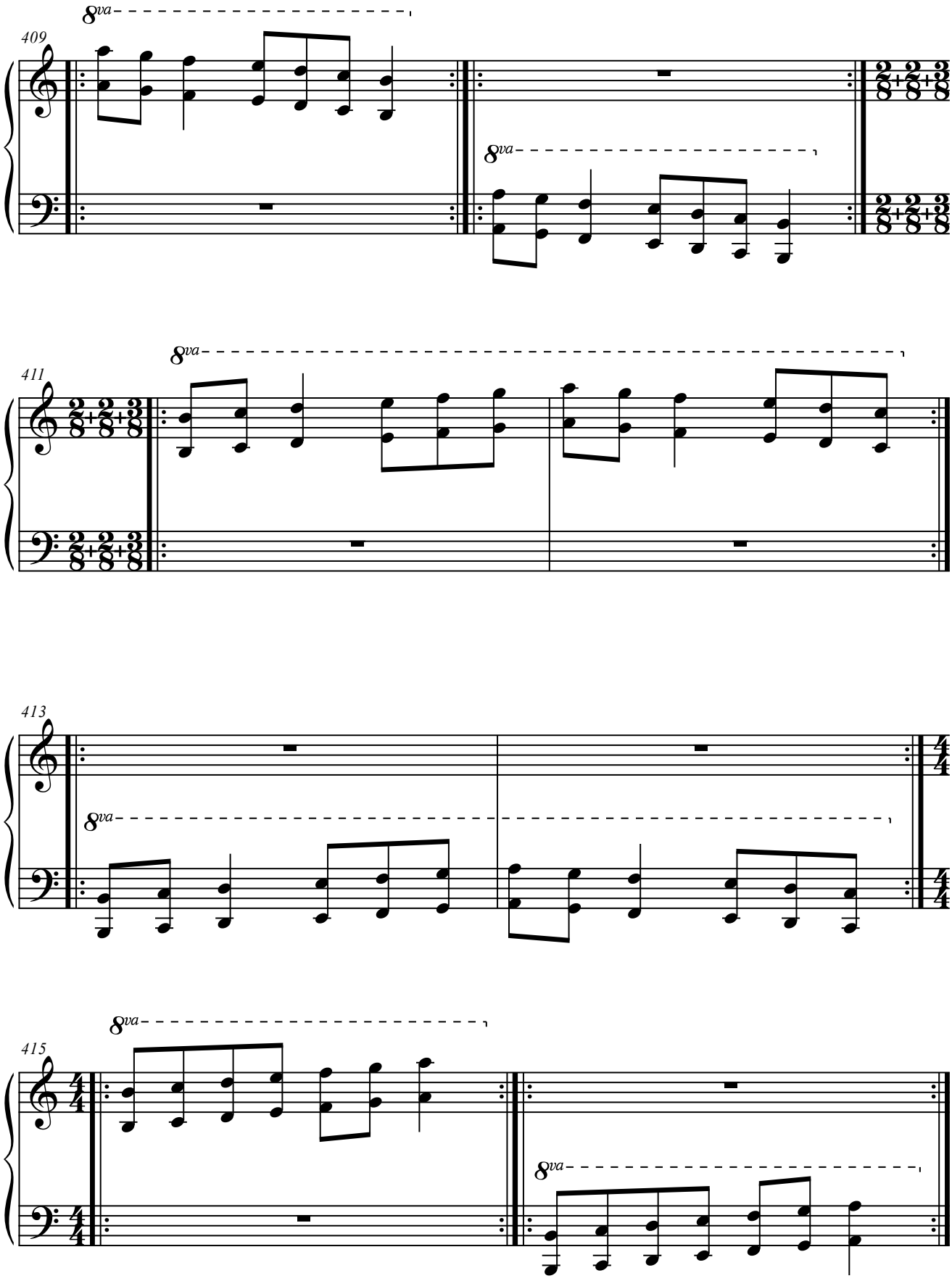
409
8va
8va
411
8va
413
8va
415
8va
8va

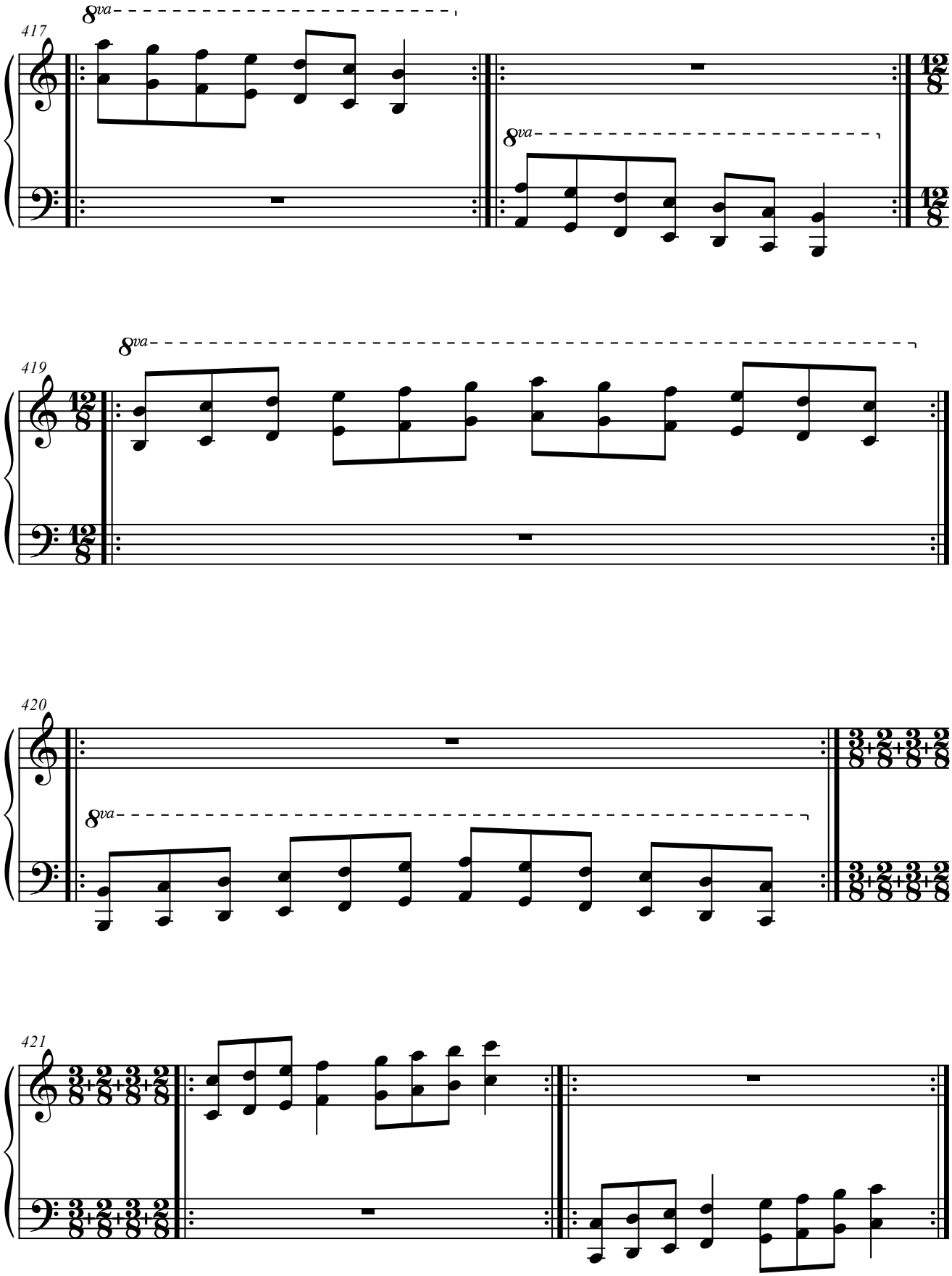
417
8va
8va
419
8va
420
8va
421

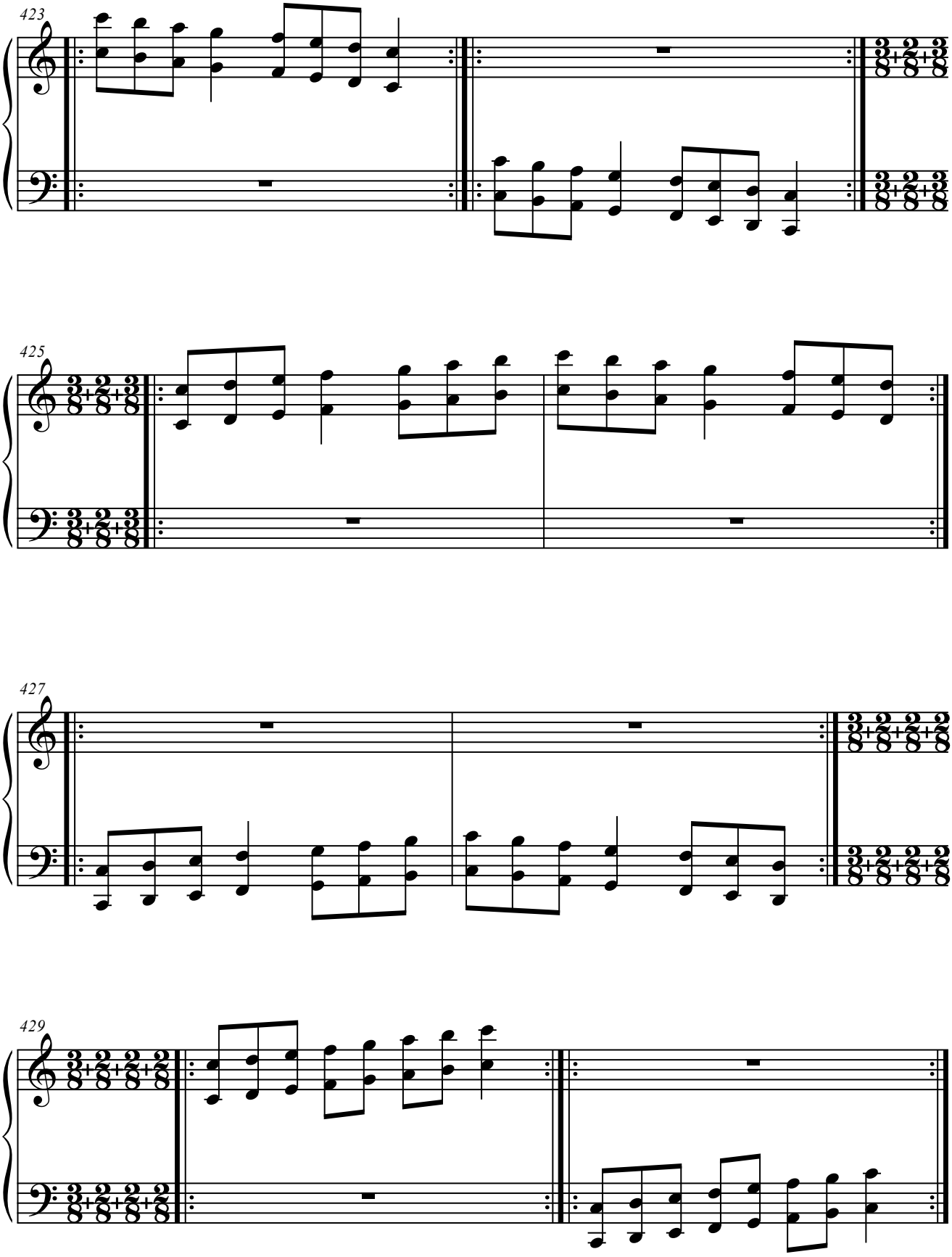
423
425
427
429

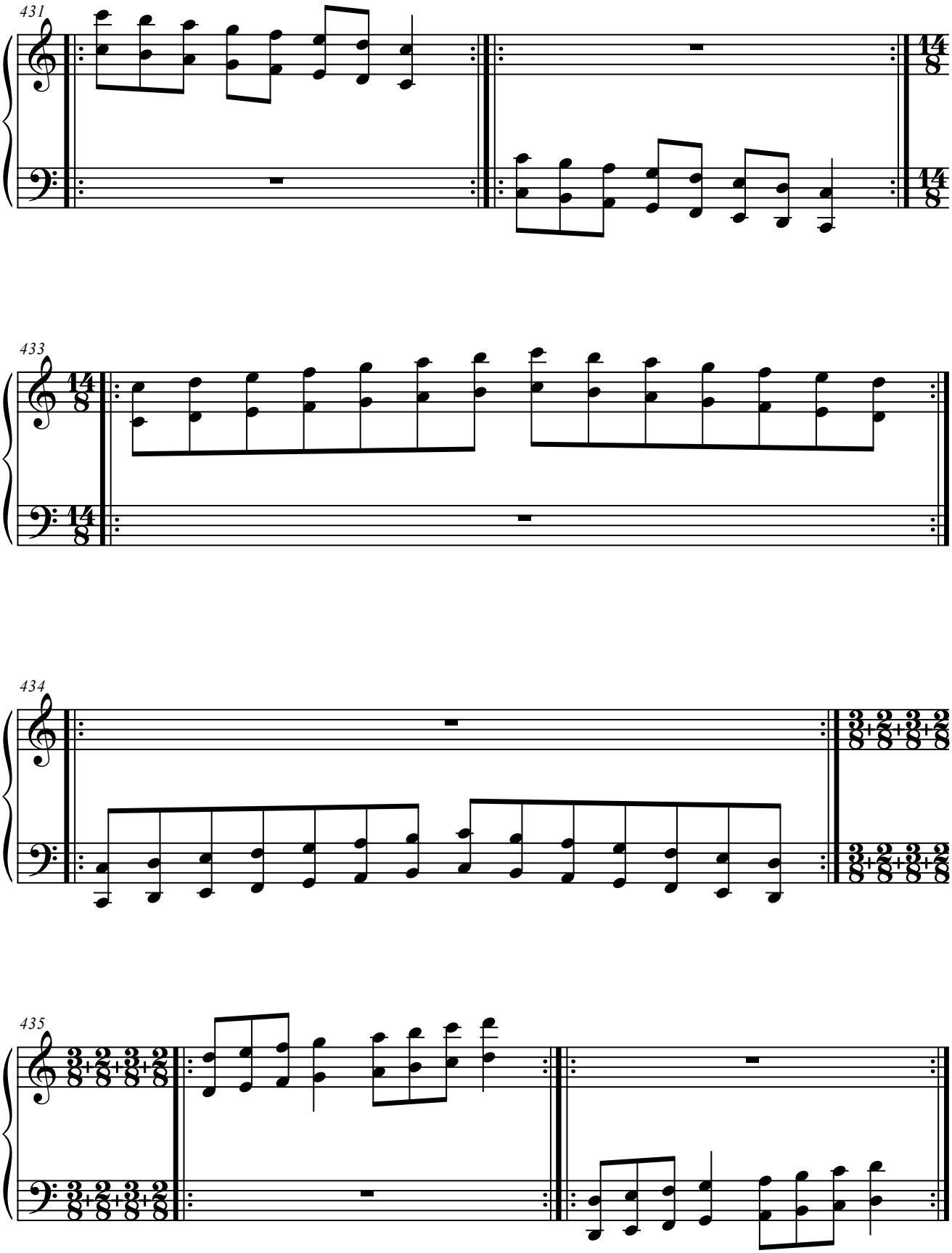
431
433
434
435

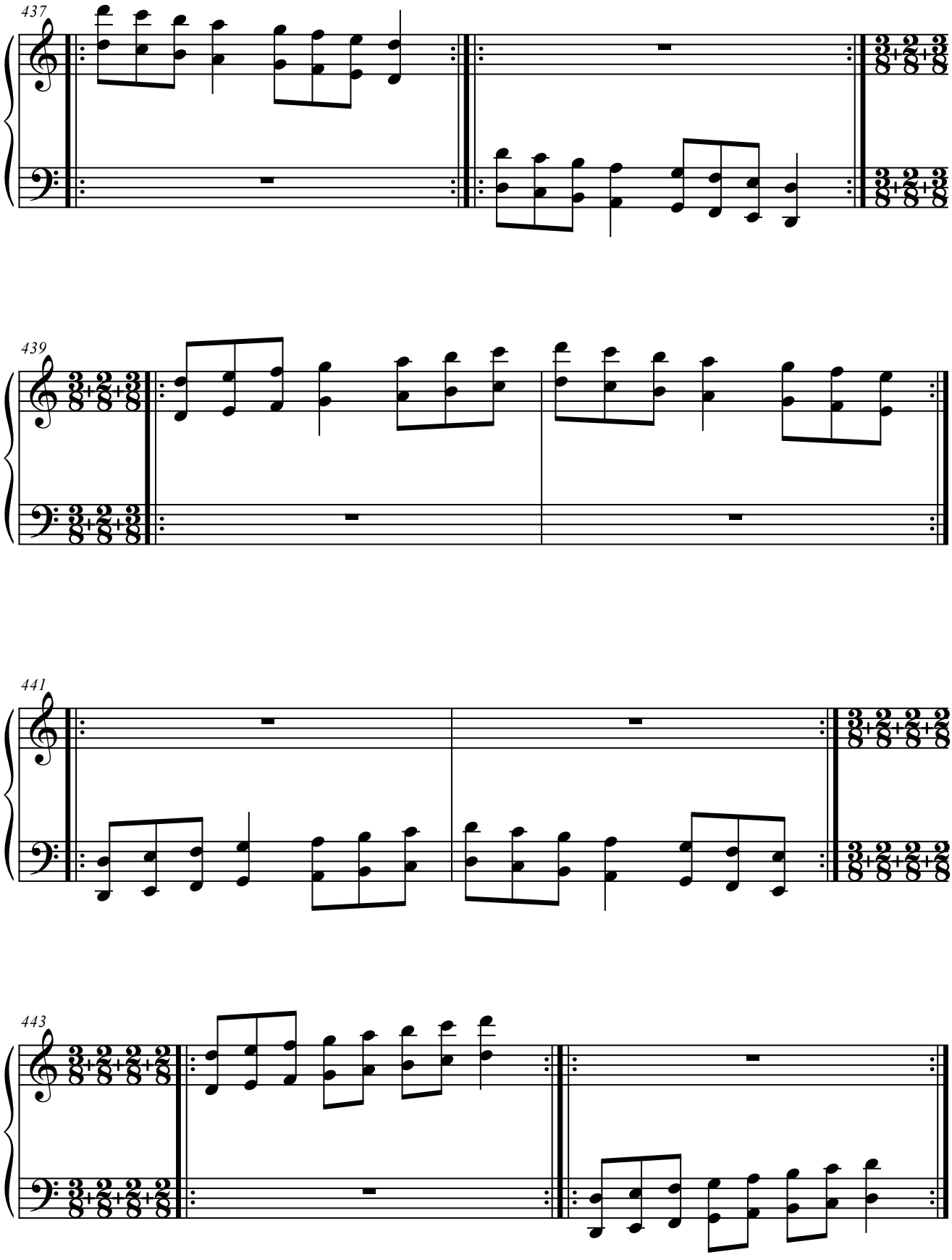
437
439
441
443

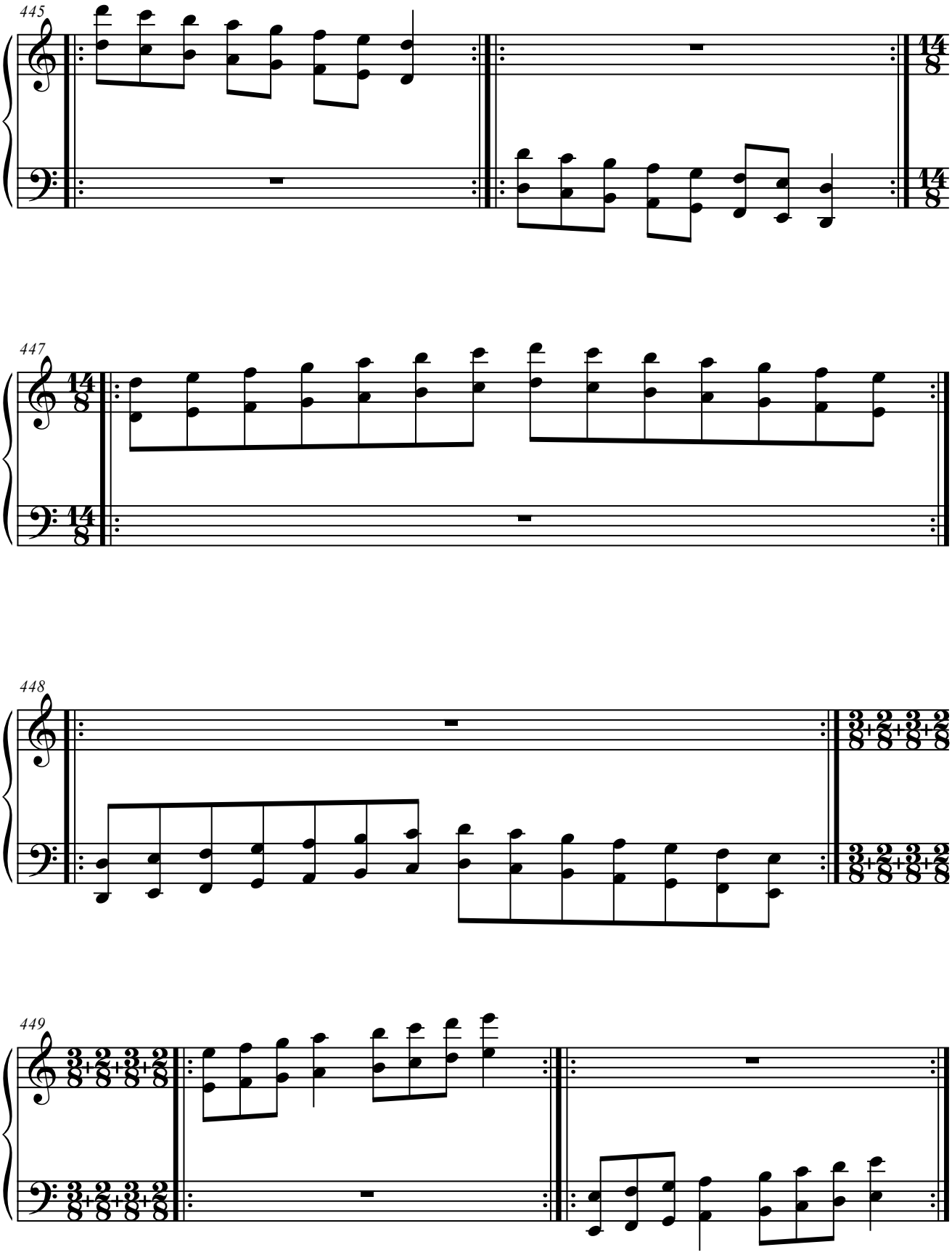
445
14/8
14/8
447
14/8
14/8
448
3/8+2/8+3/8+2/8
3/8+2/8+3/8+2/8
449
3/8+2/8+3/8+2/8
3/8+2/8+3/8+2/8

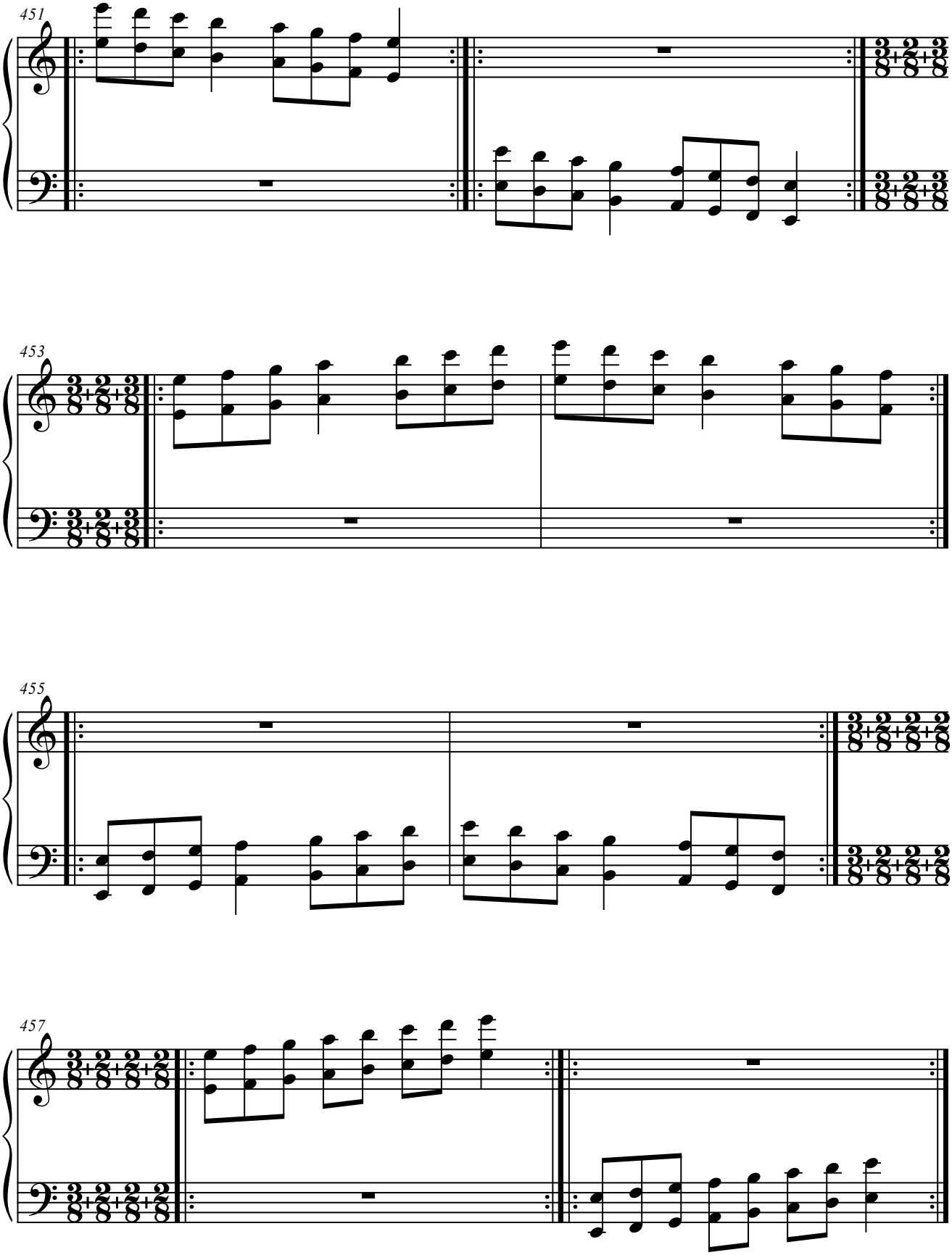
451
453
455
457

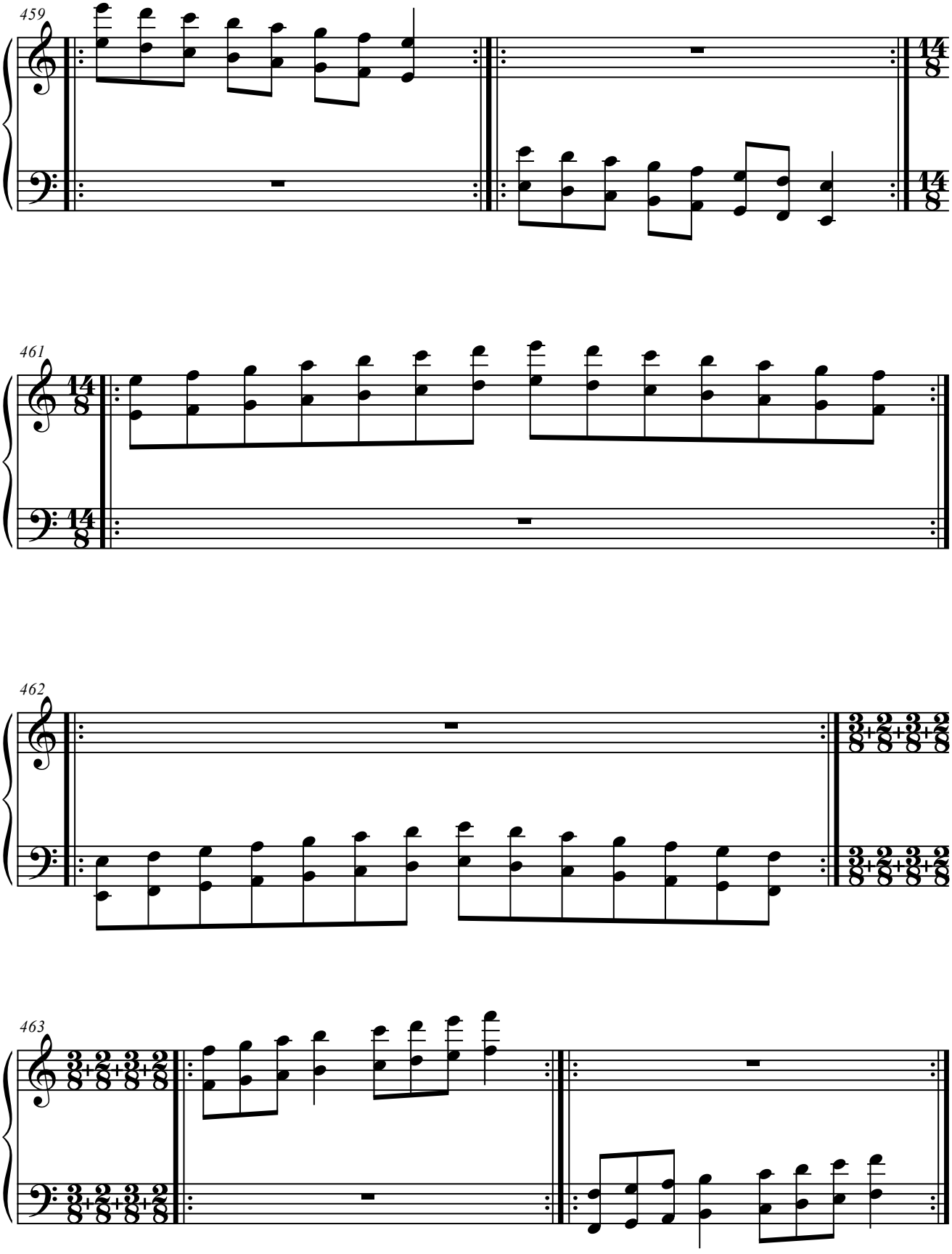
459
461
462
463

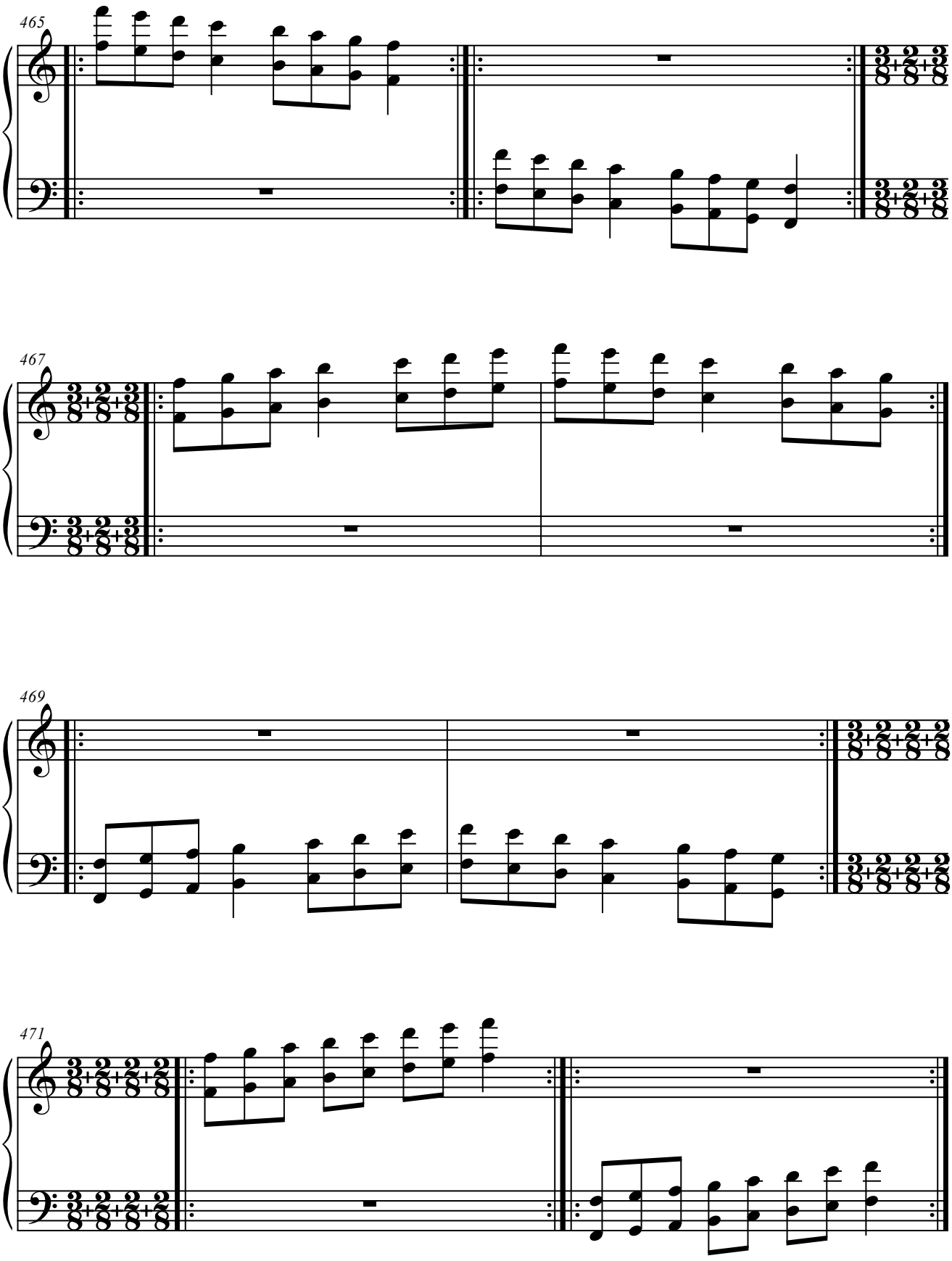
465
467
469
471

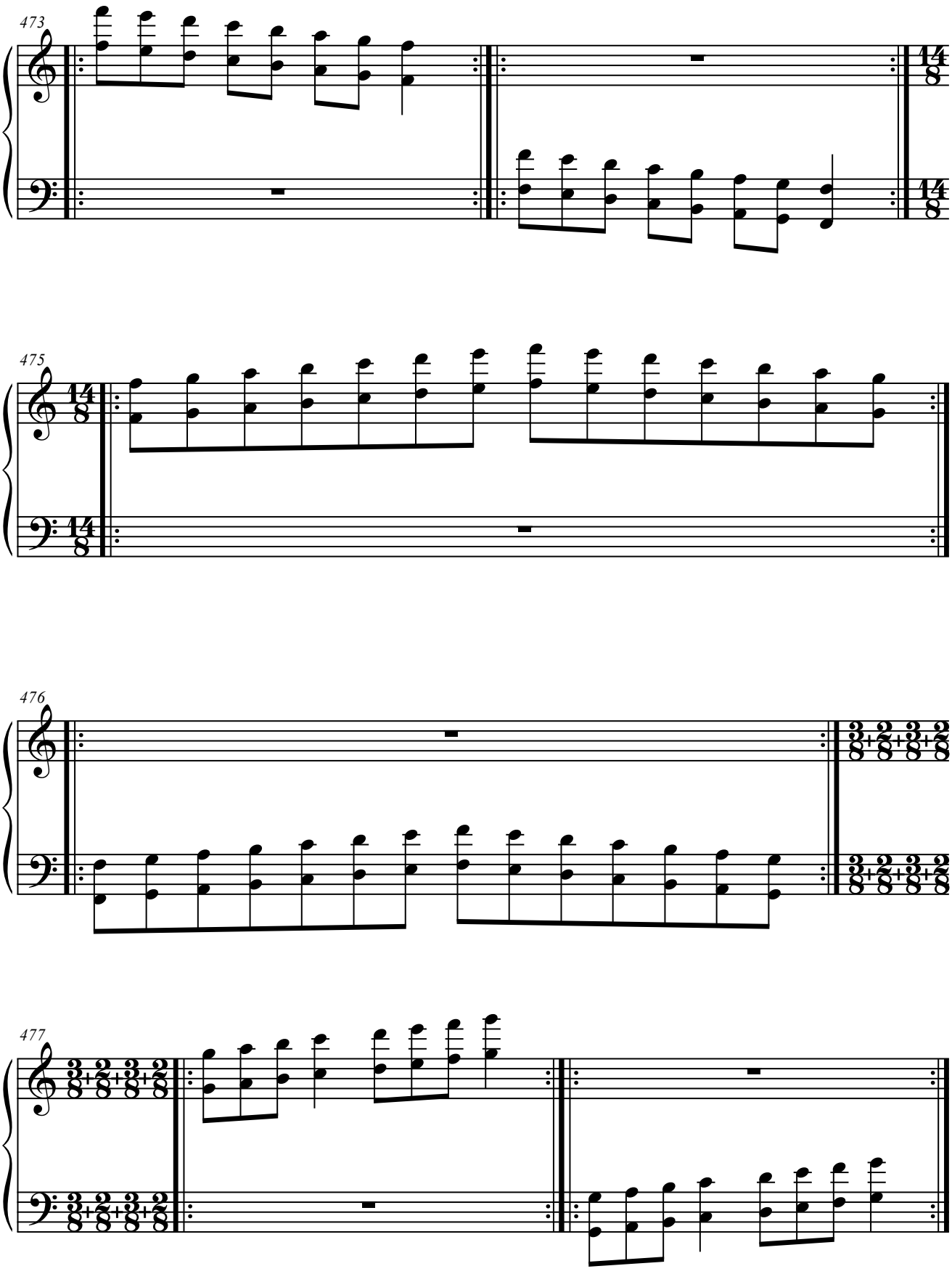
473
14/8
14/8
475
14/8
14/8
476
3/8+2/8+3/8+2/8
3/8+2/8+3/8+2/8
477
3/8+2/8+3/8+2/8
3/8+2/8+3/8+2/8

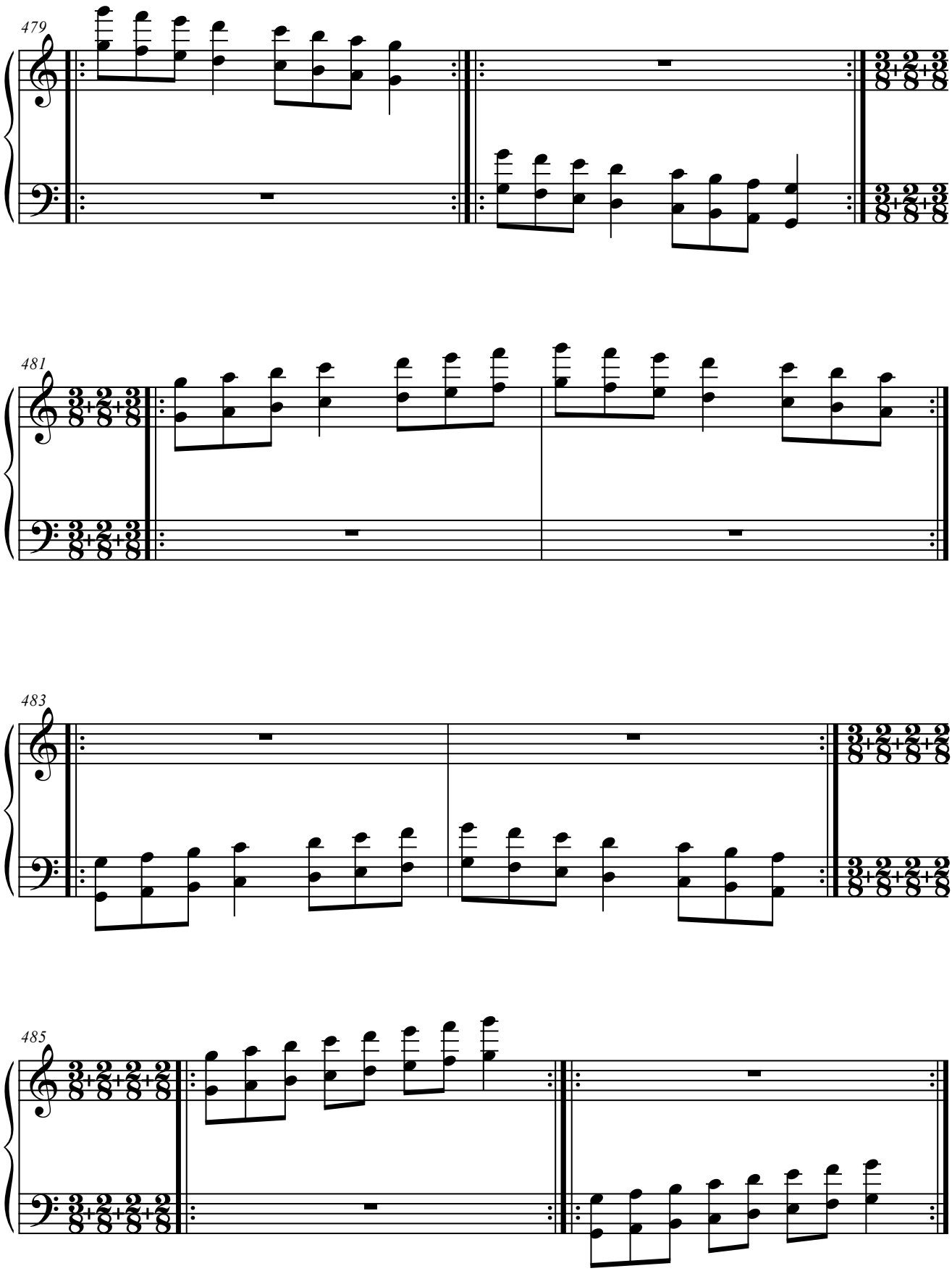
479
481
483
485

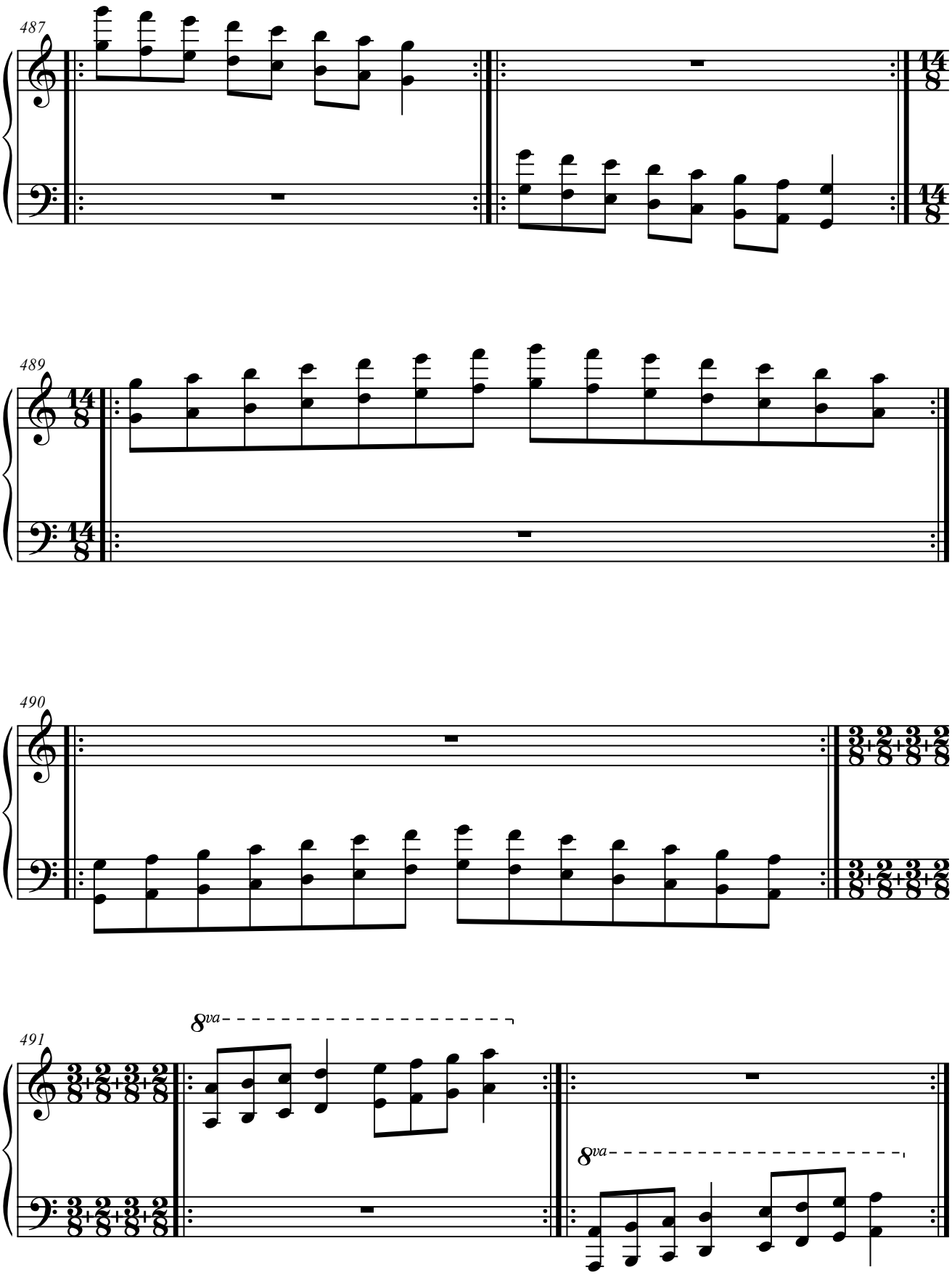
487
14/8
489
14/8
490
3/8+2/8+3/8+2/8
491
8va
8va

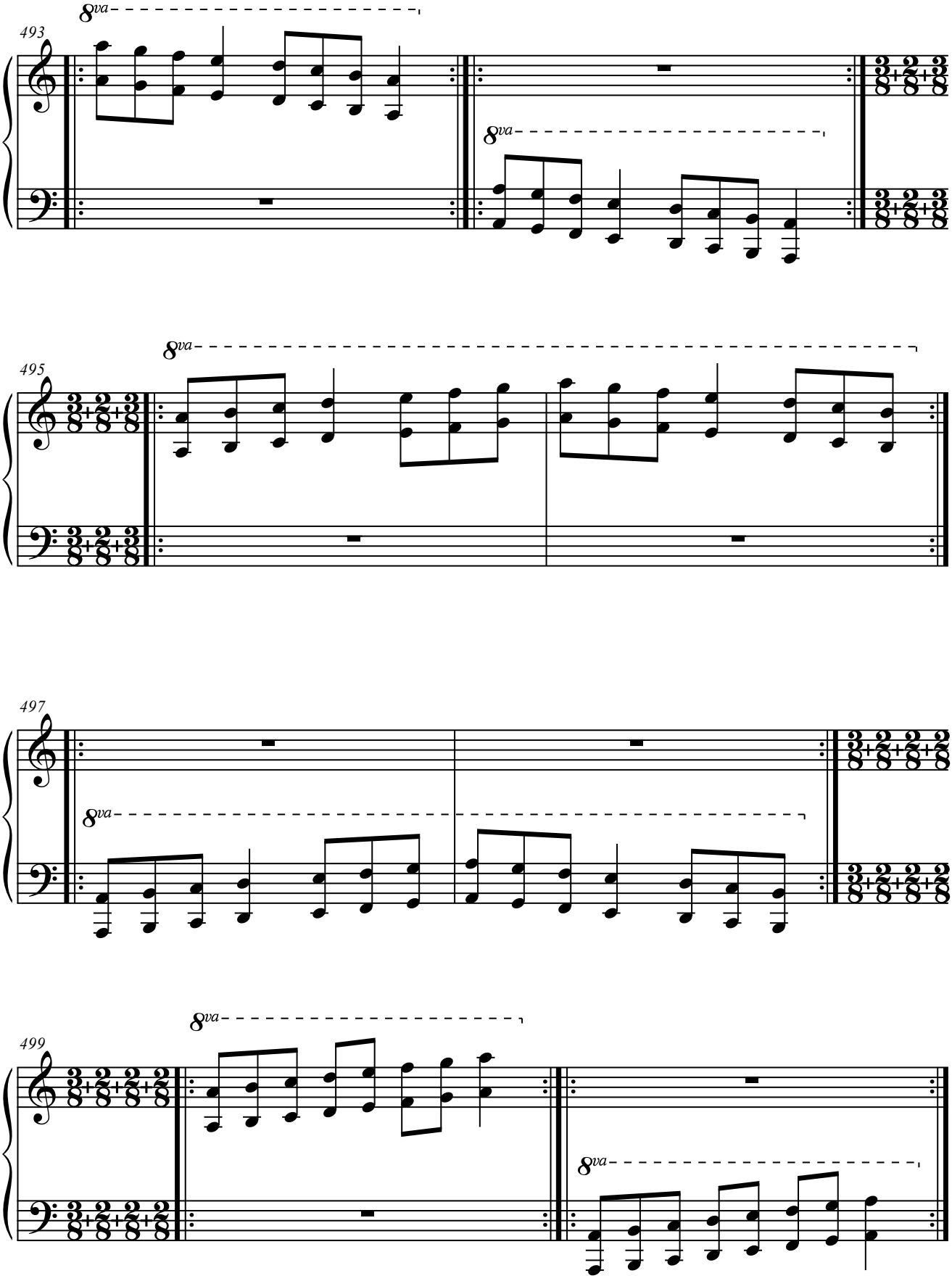
493
8va
8va
495
8va
497
8va
499
8va
8va

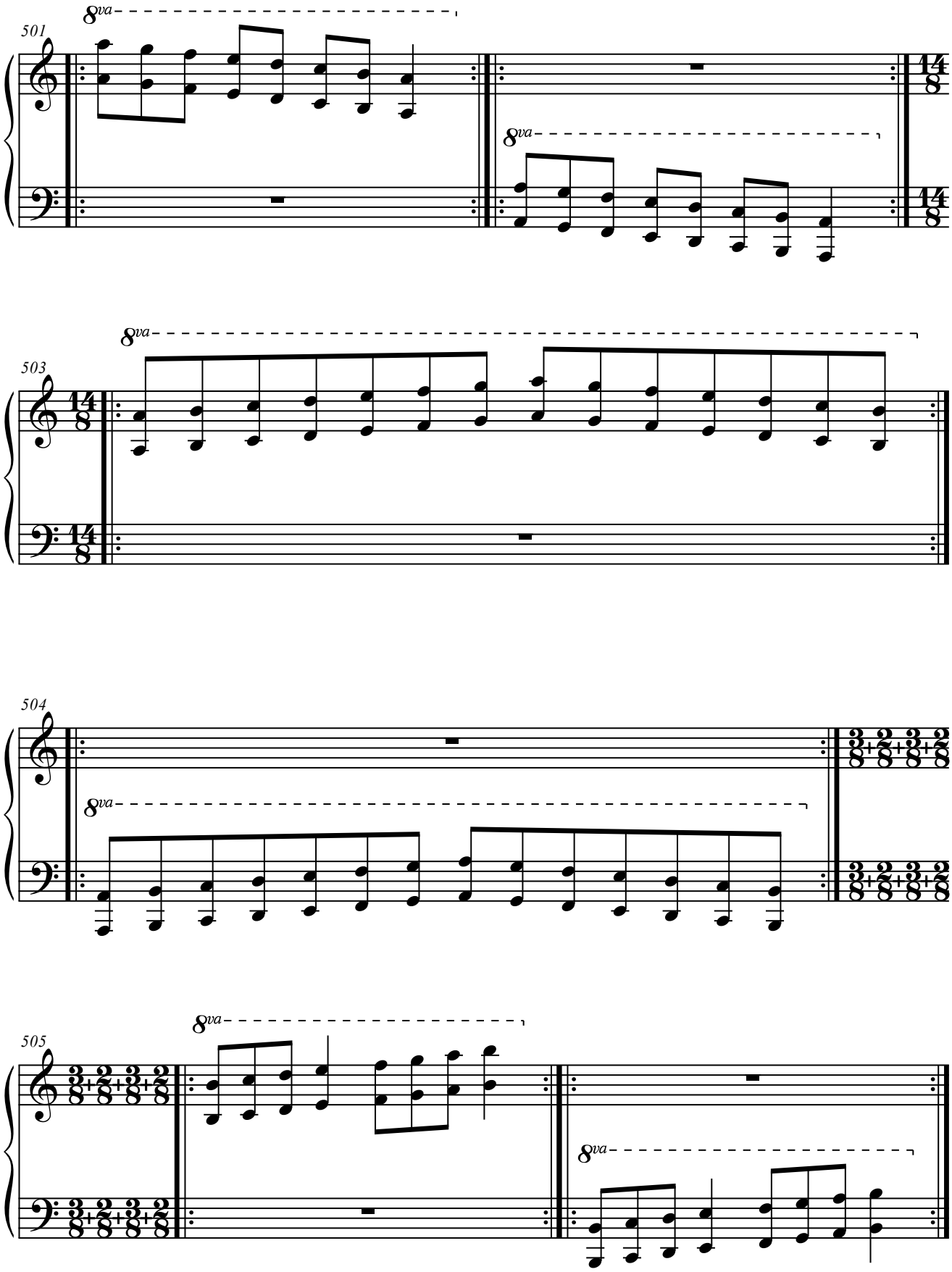
501
8va
8va
14
8
14
8
503
8va
14
8
14
8
504
8va
3+2+3+2
8
3+2+3+2
8
505
8va
8va

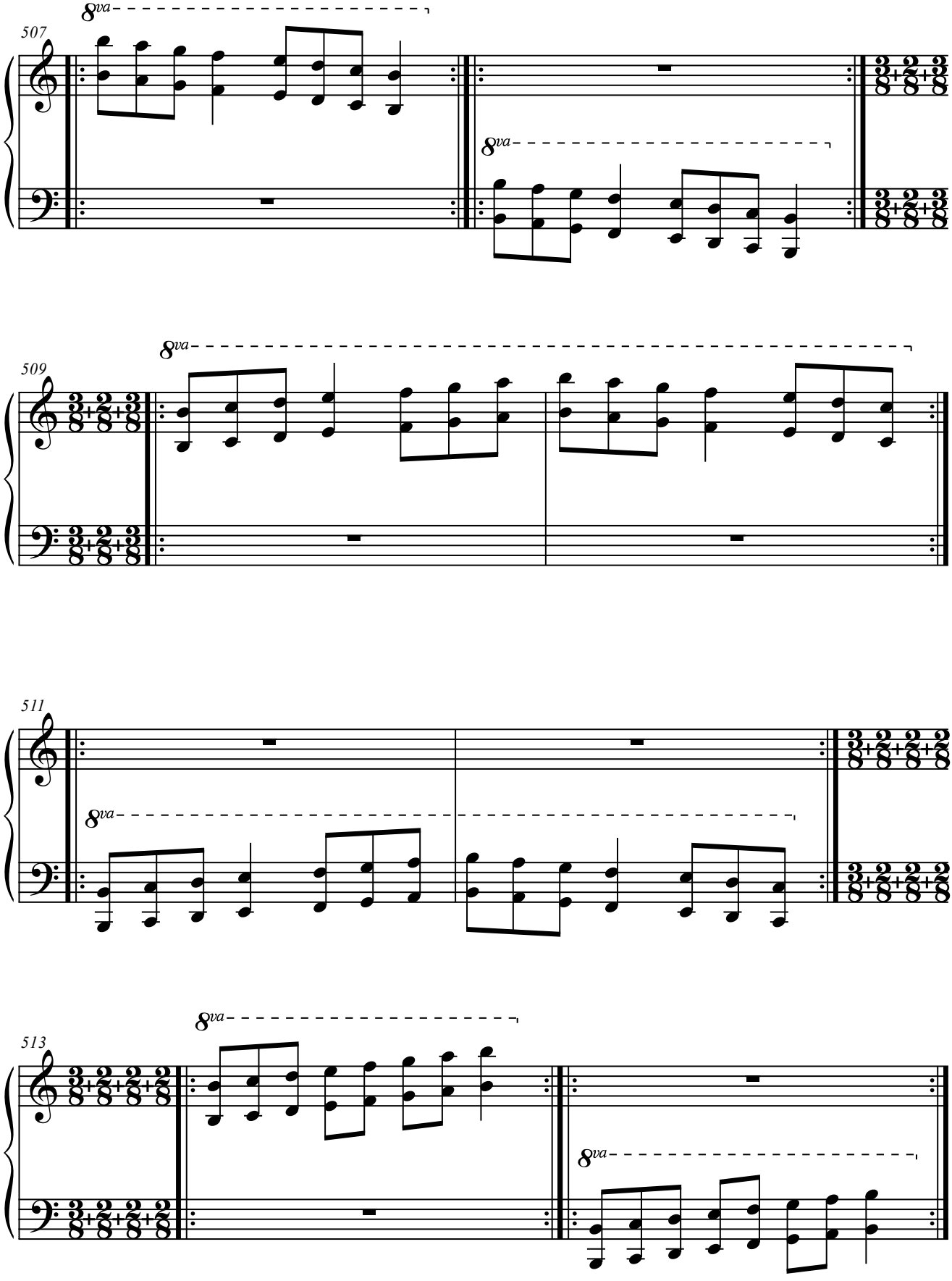
507
8va
8va
509
8va
511
8va
513
8va
8va

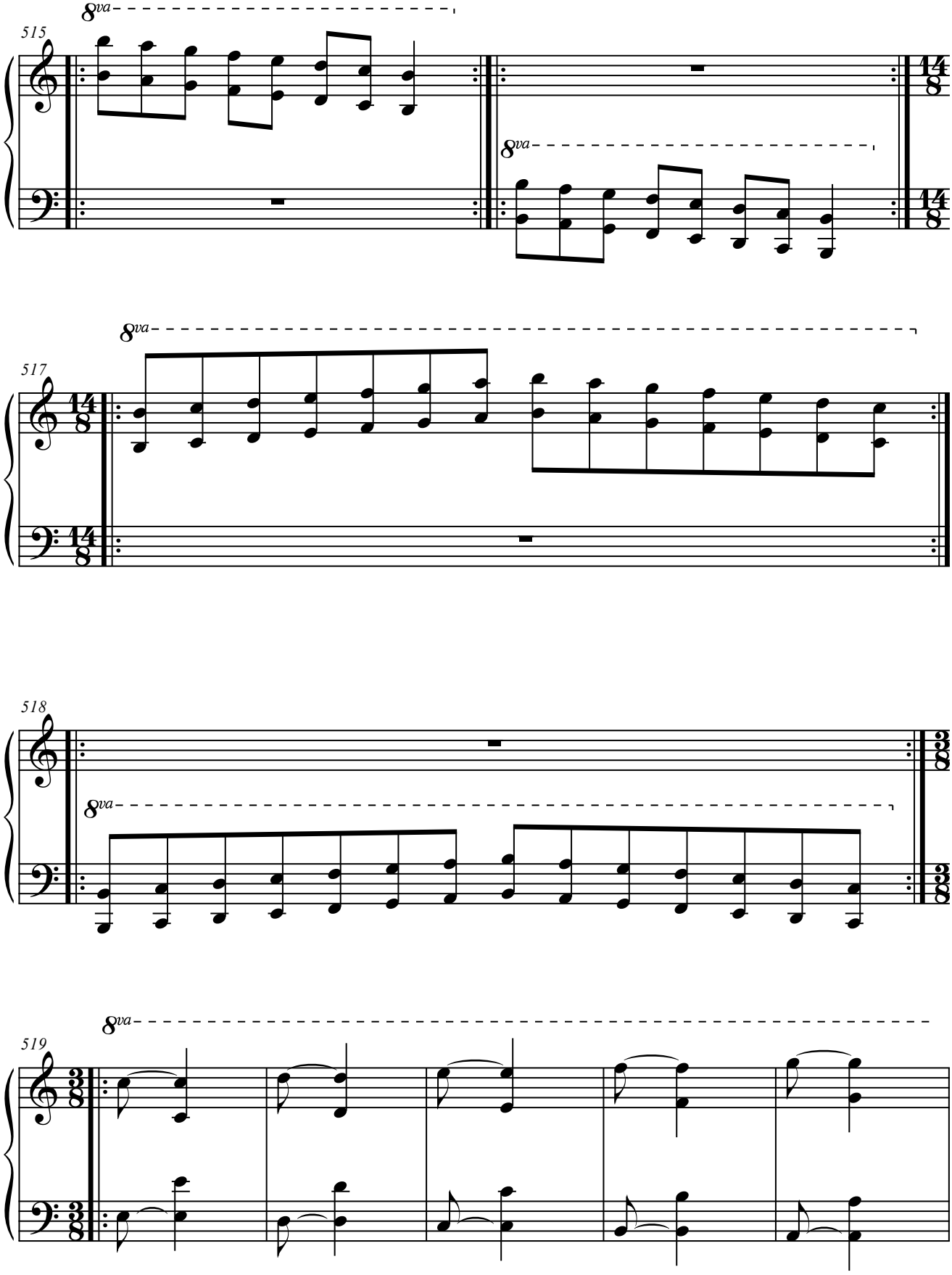
8va
515
14
8
8va
14
8
8va
517
14
8
14
8
518
8va
3
8
3
8
8va
519
3
8
3
8

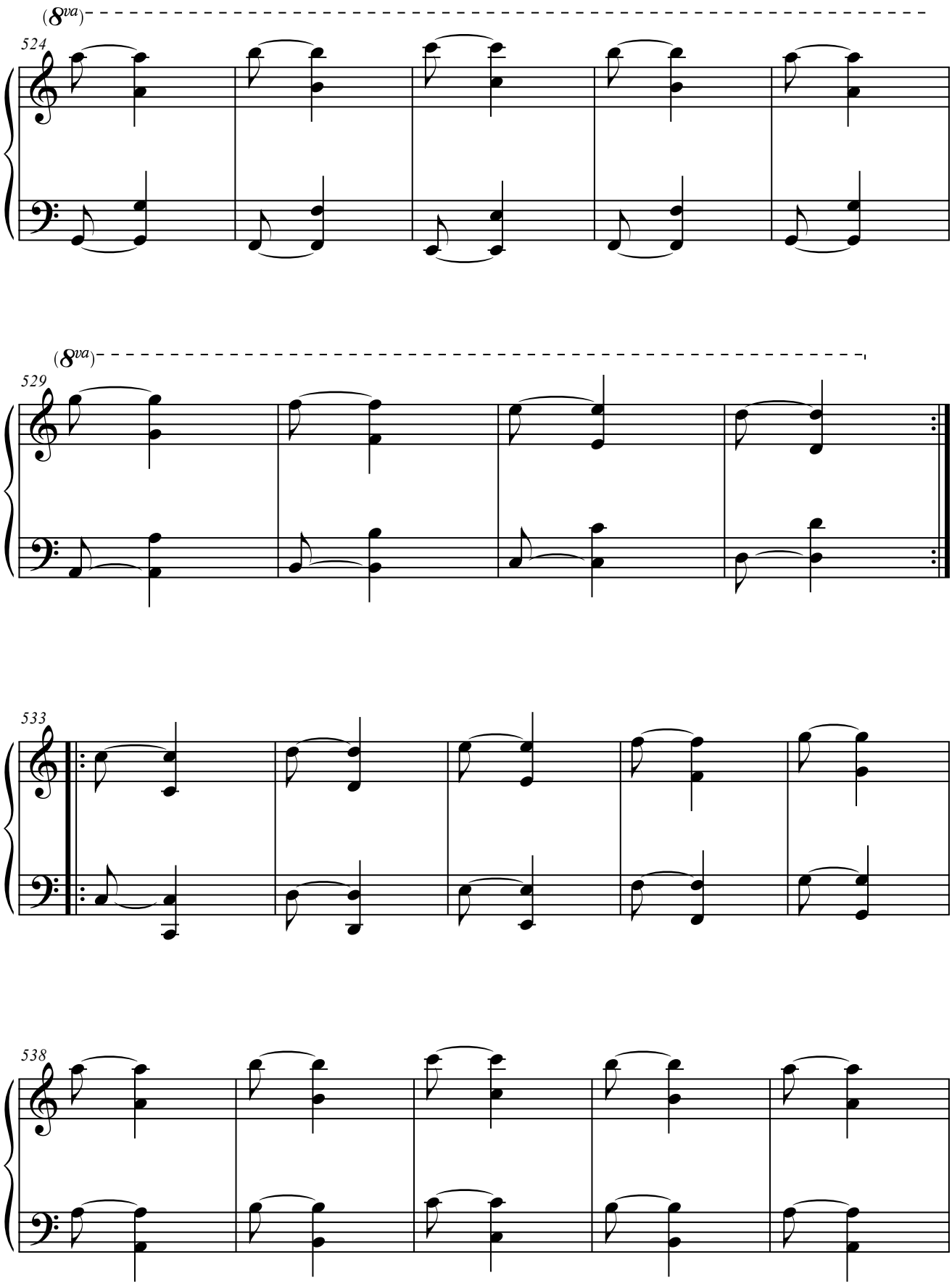
(8va)
524
(8va)
529
533
538

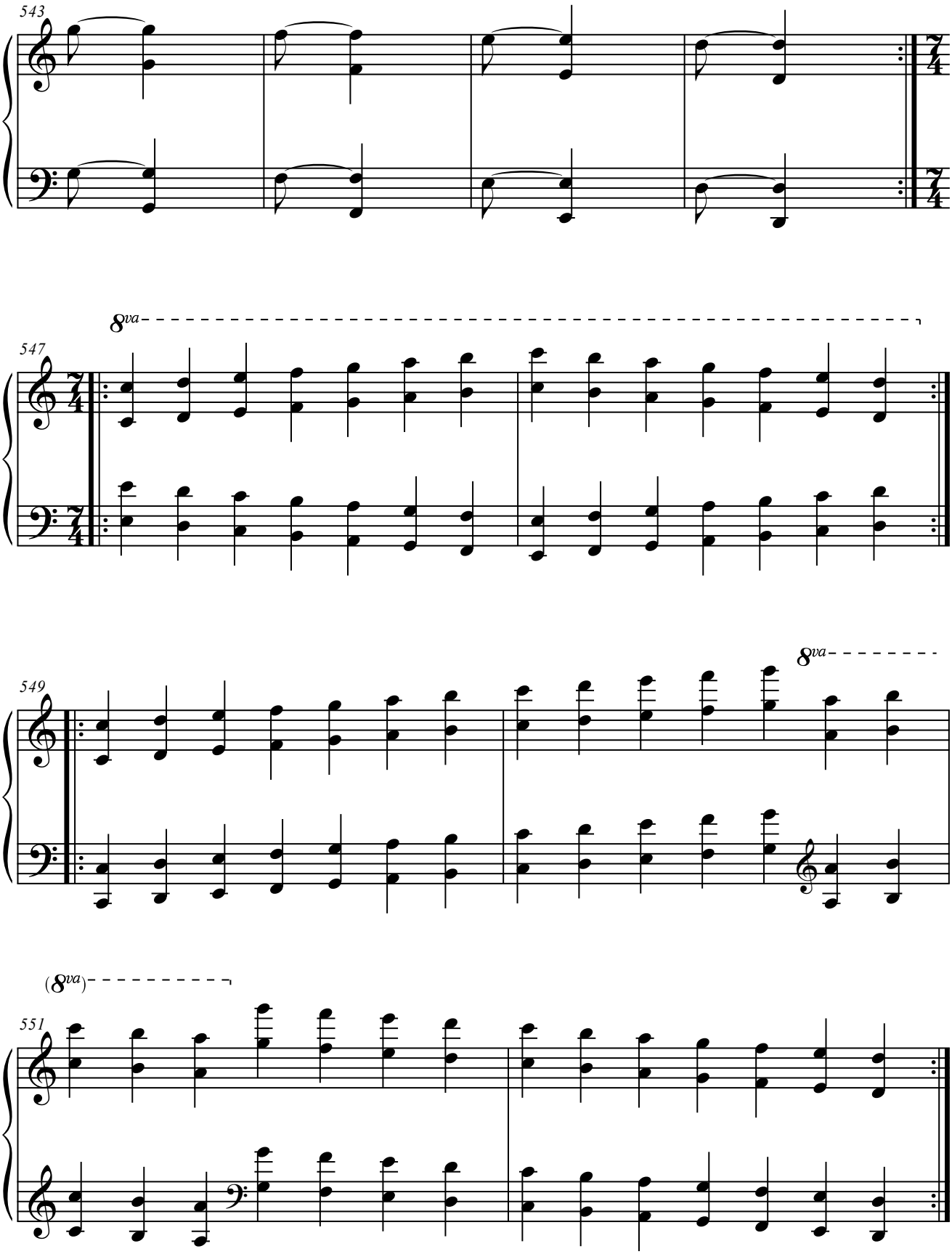
543
7/4
8va
547
549
8va
(8va)
551

2. RE BEMOL MAYOR.

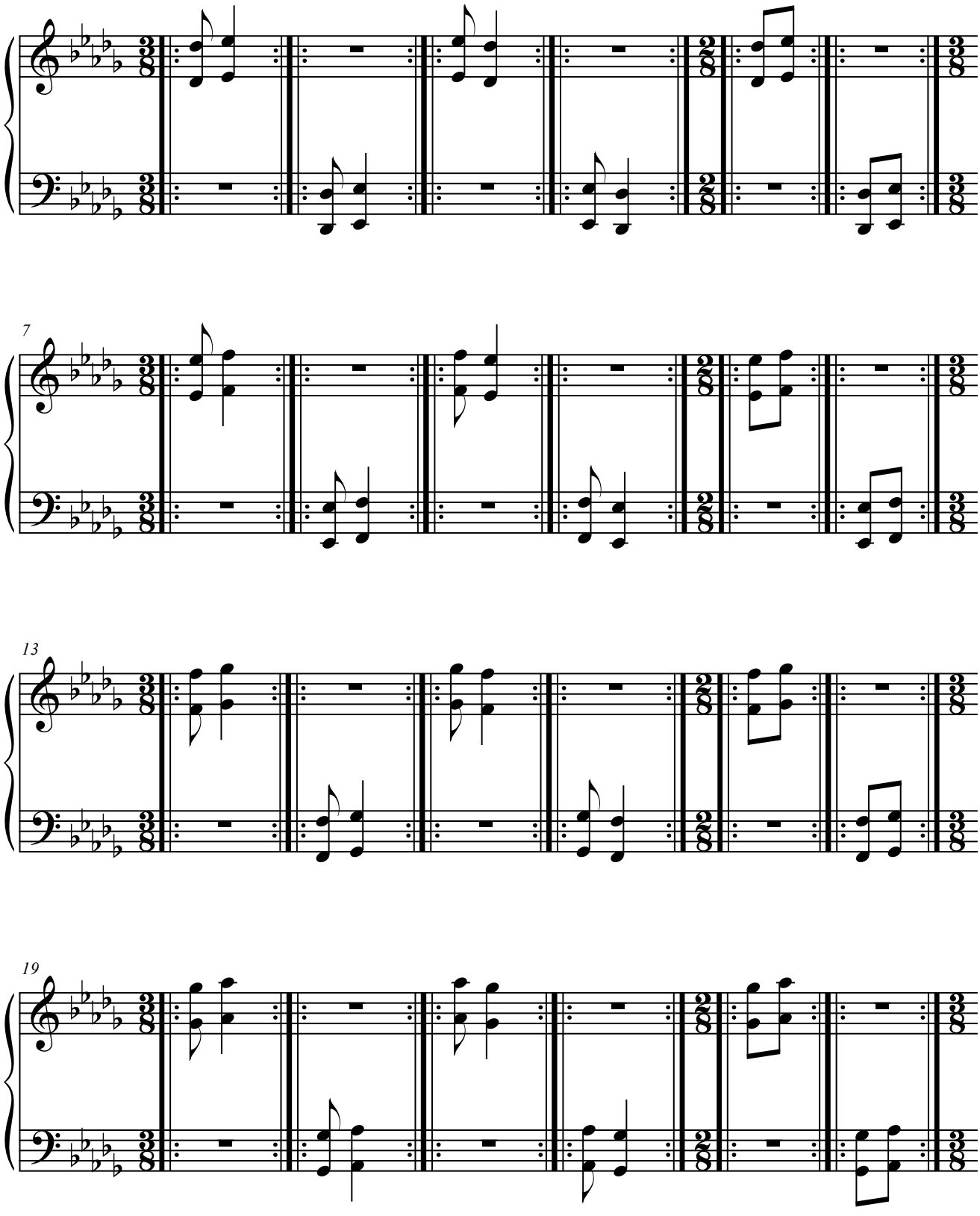

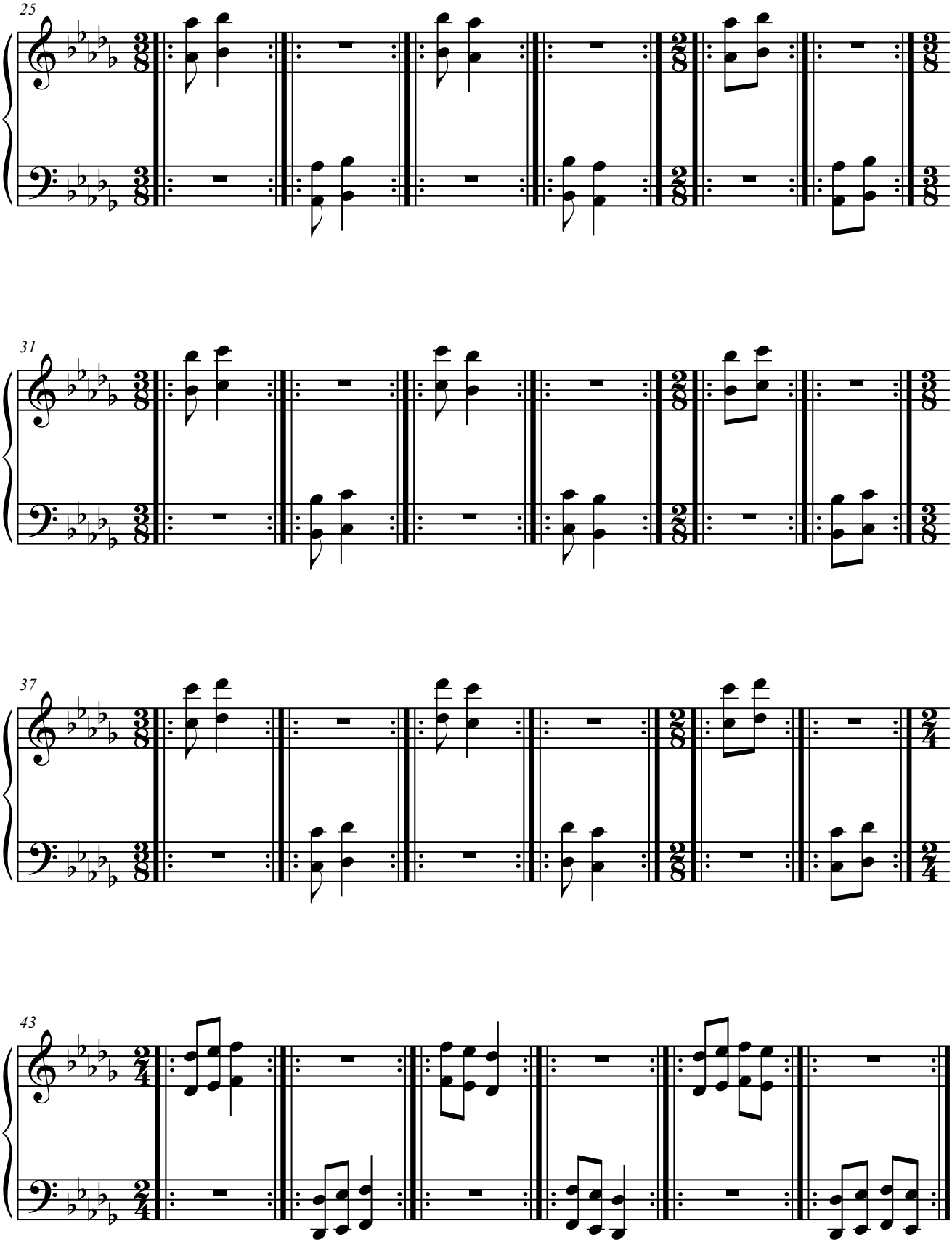
25
31
37
43

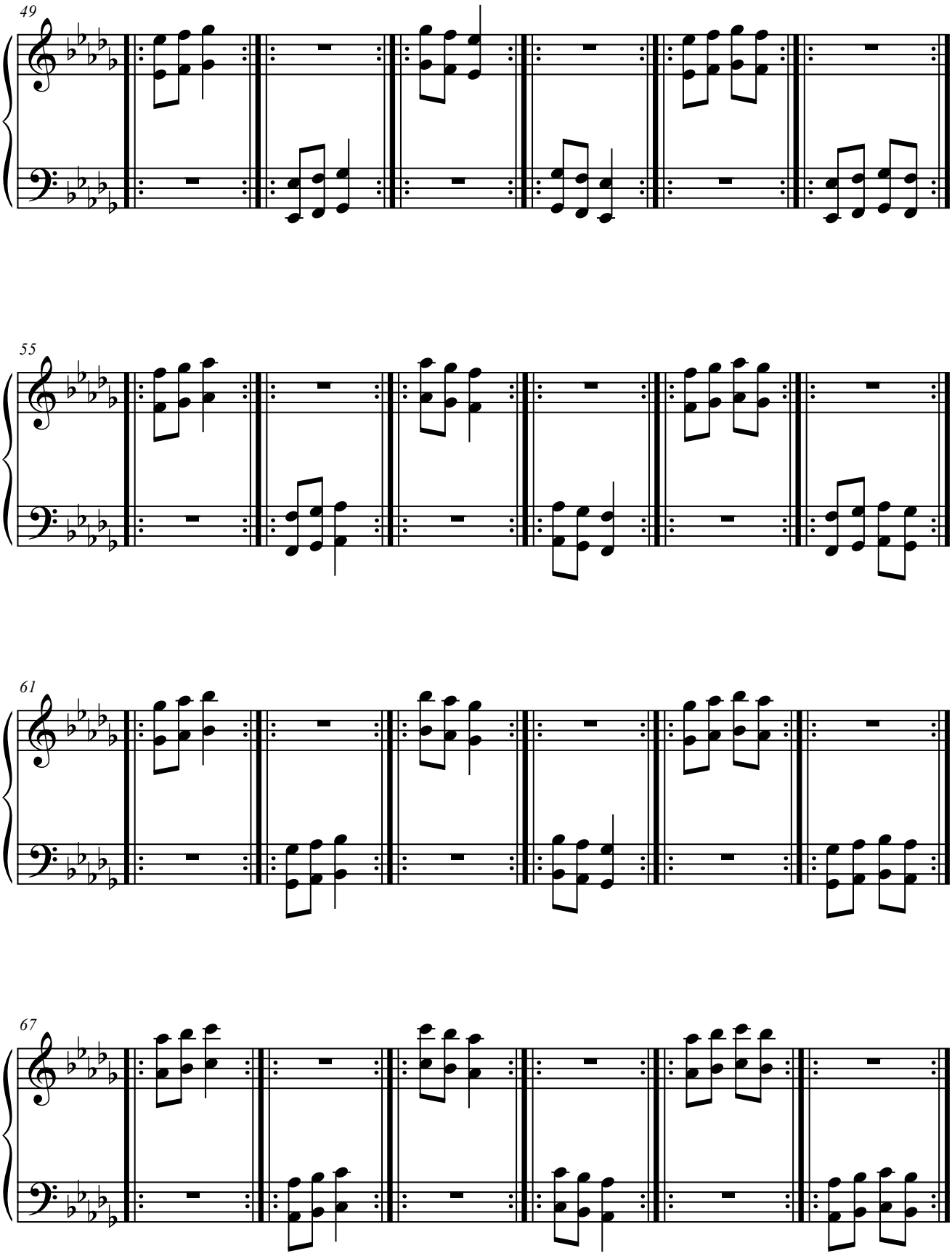
49
55
61
67

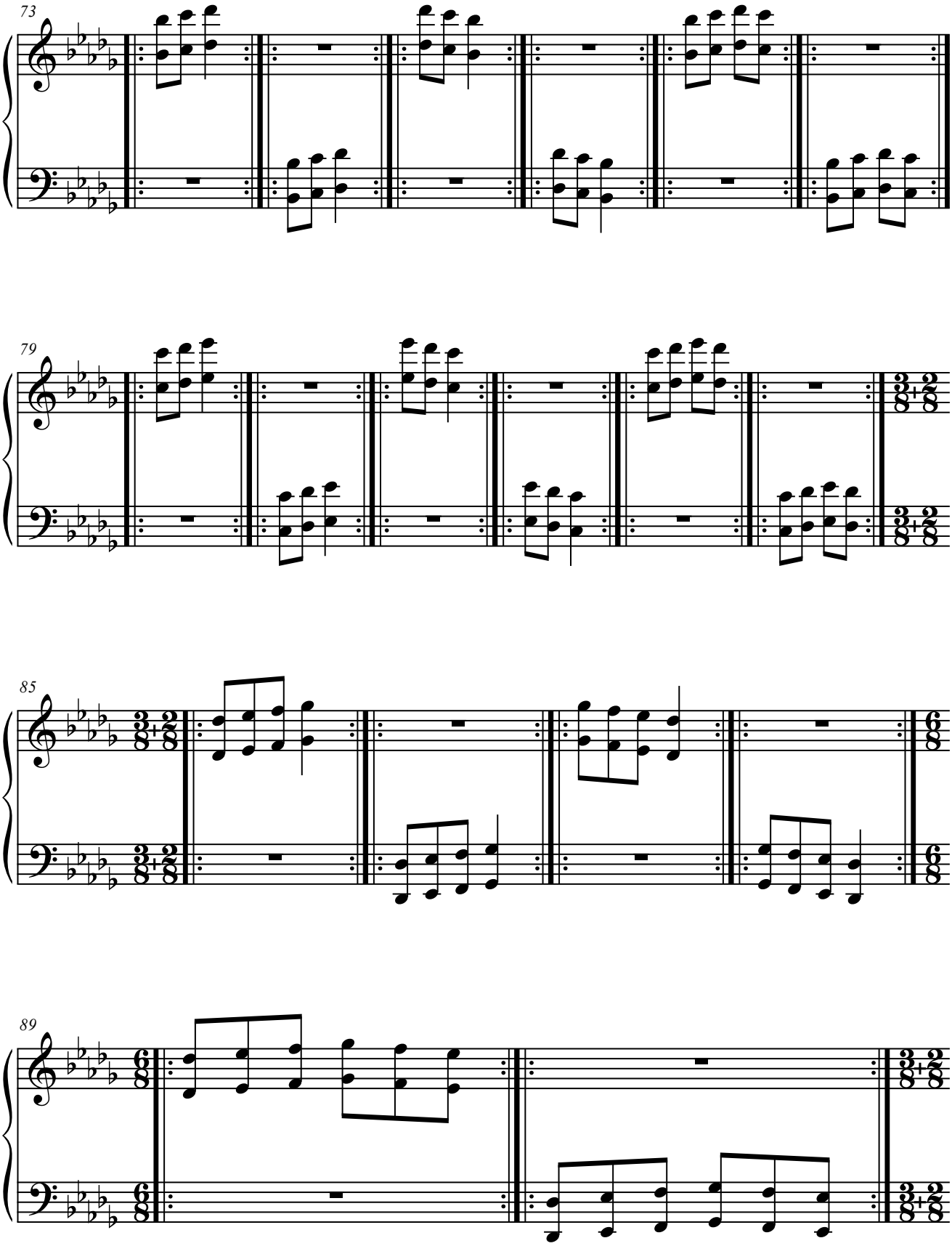
73
79
85
89

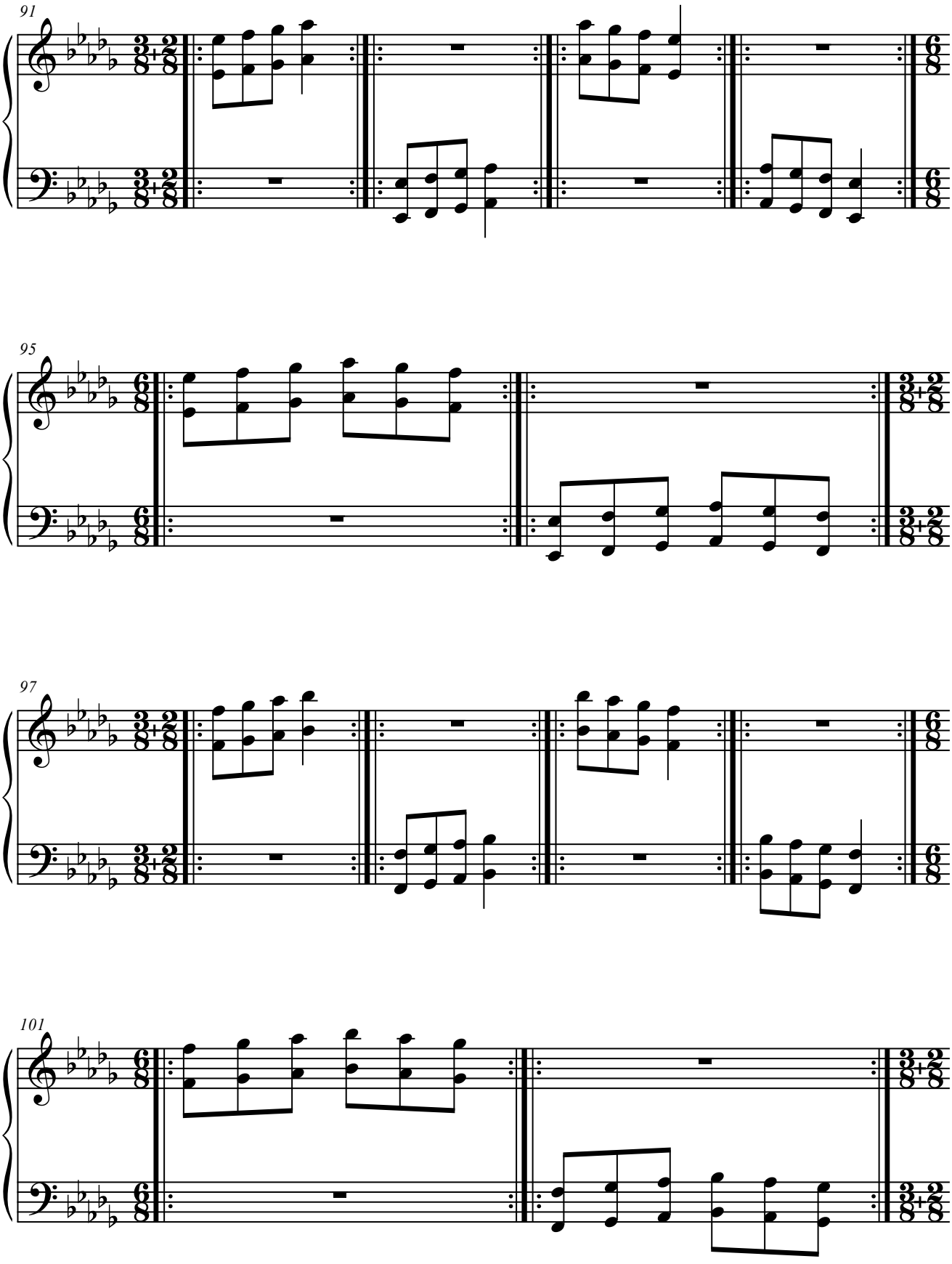
91
95
97
101

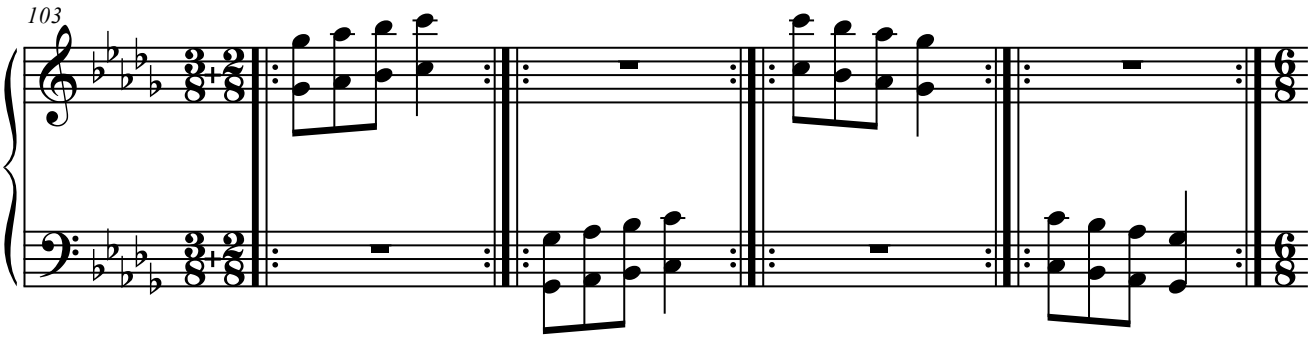
103

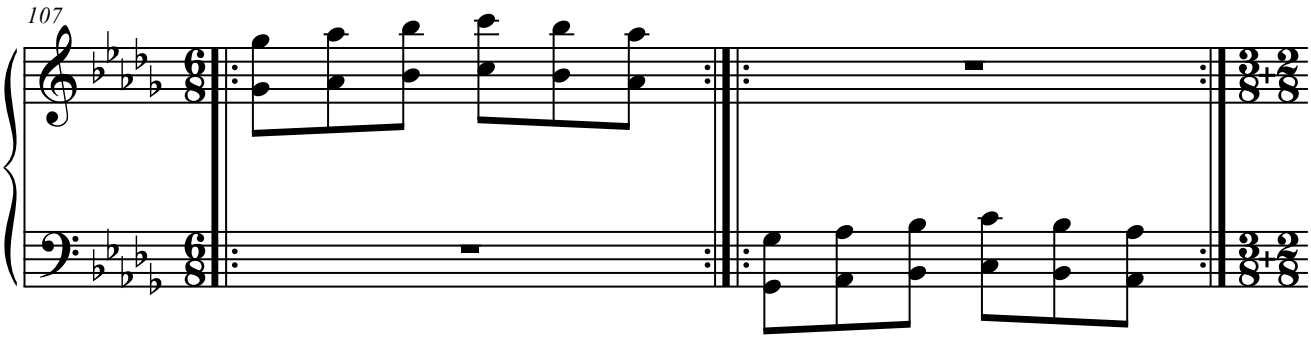
107

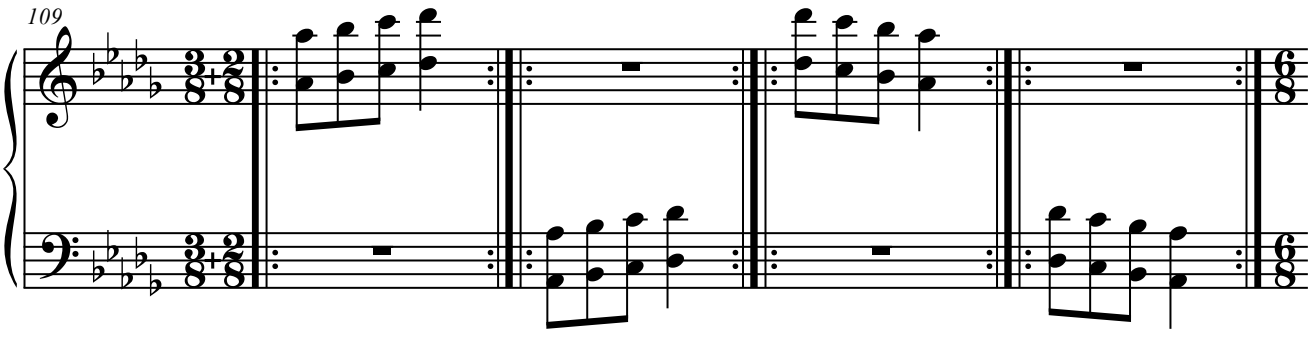
109

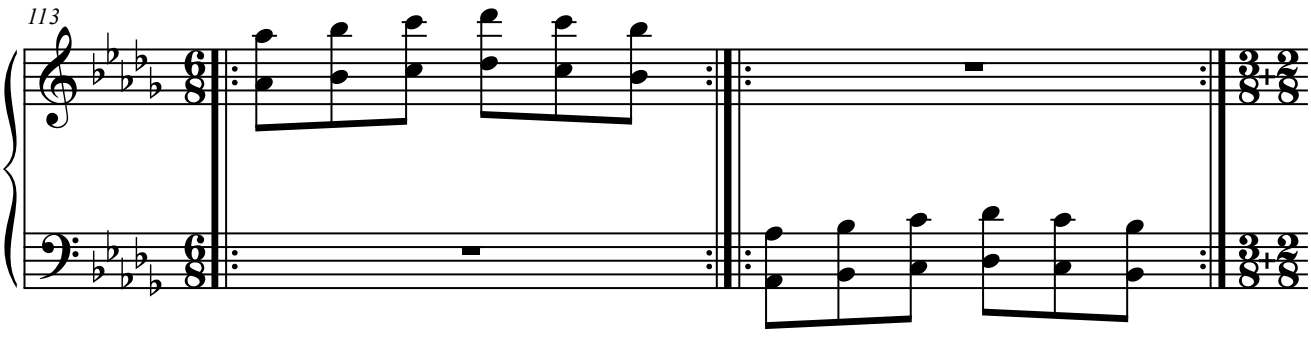
113

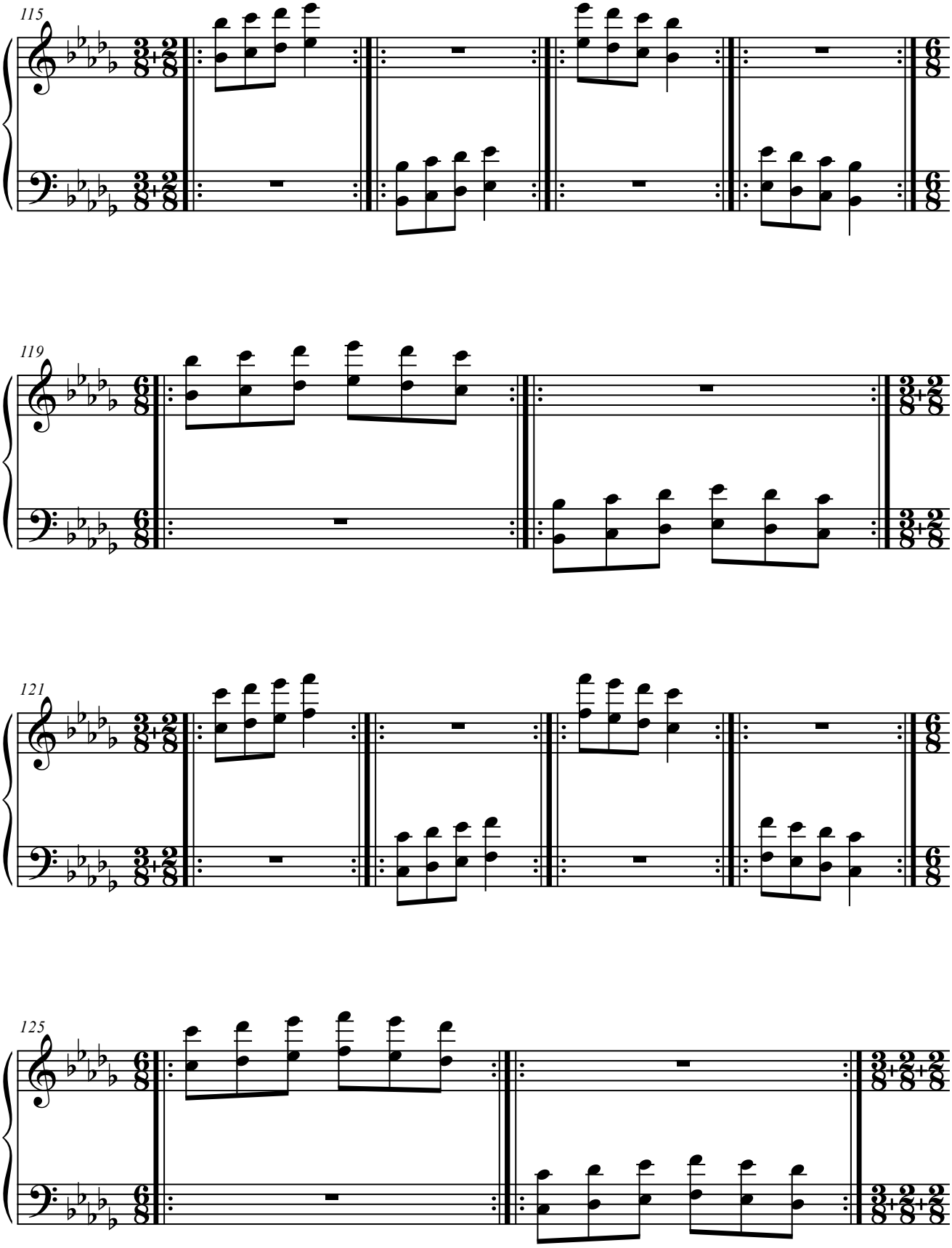
115
119
121
125

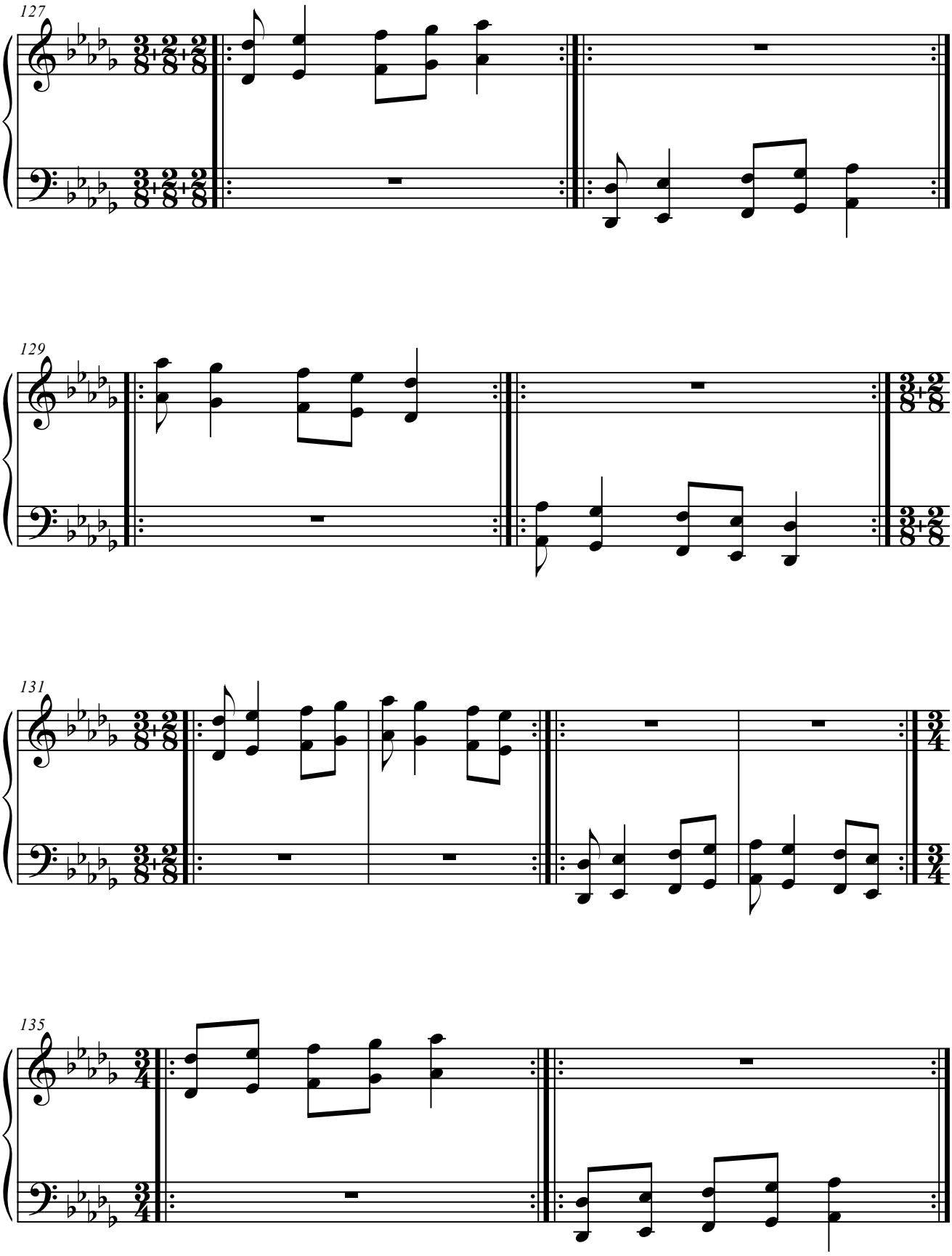
127
129
131
135

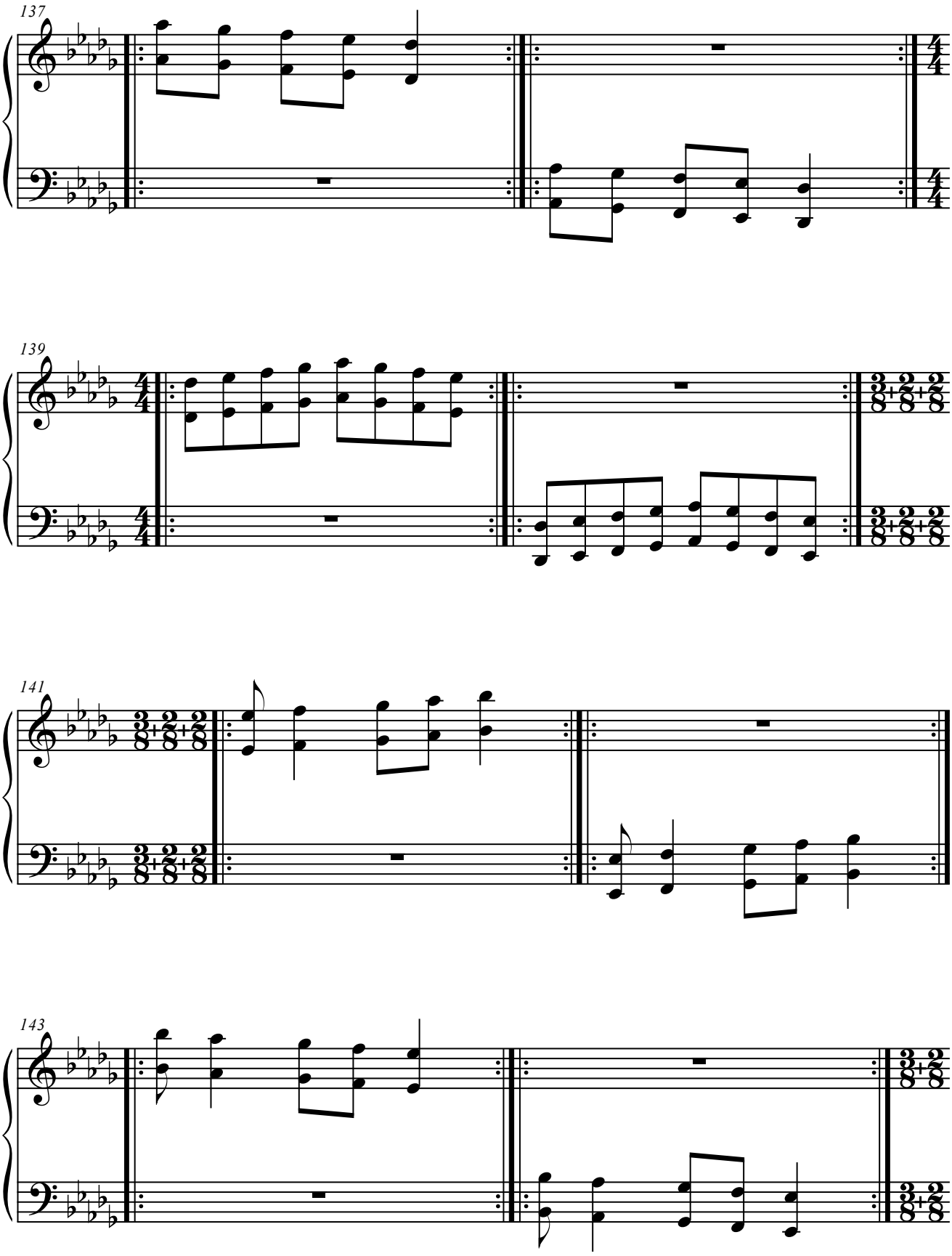
137
139
141
143

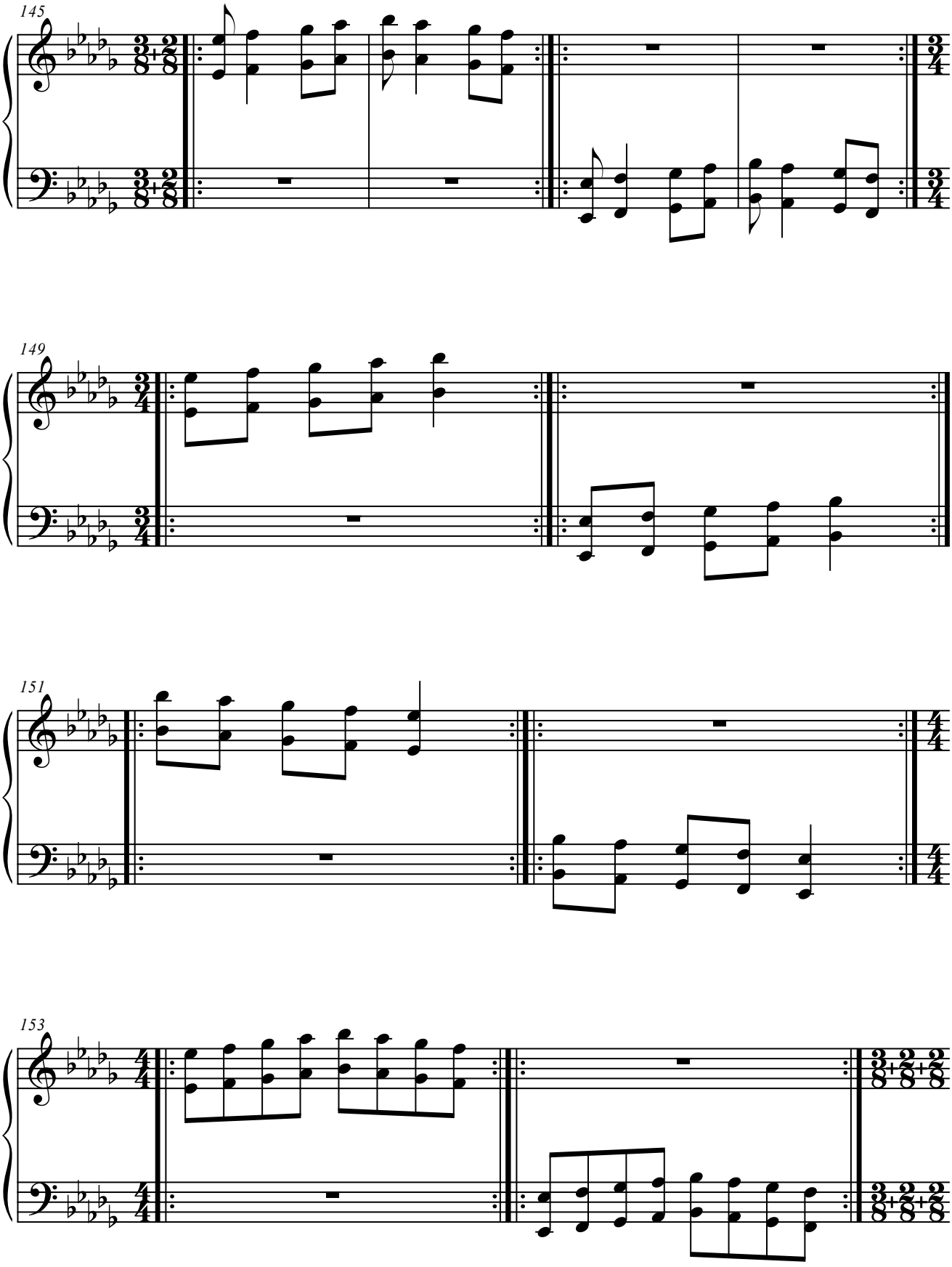
145
149
151
153

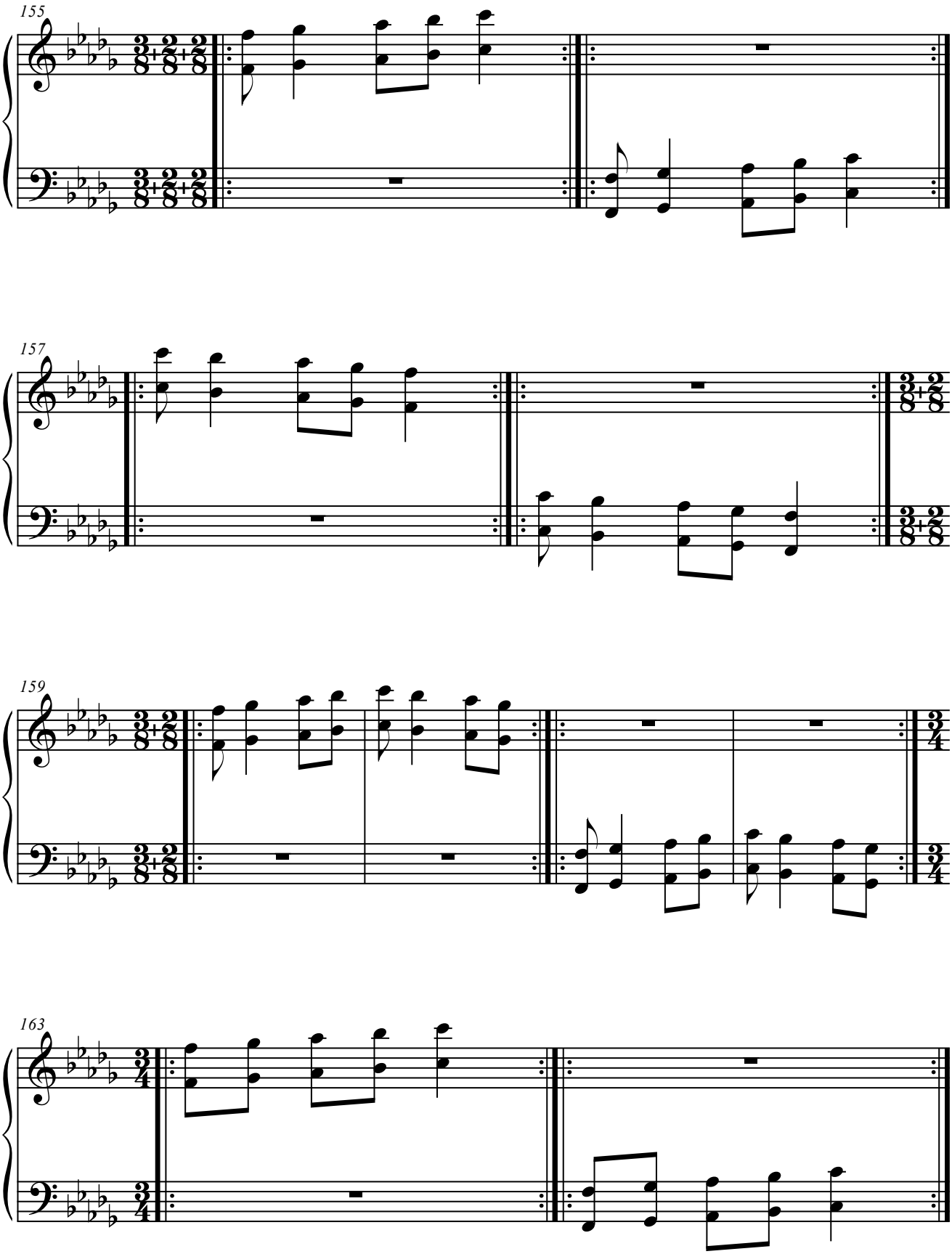
155
157
159
163

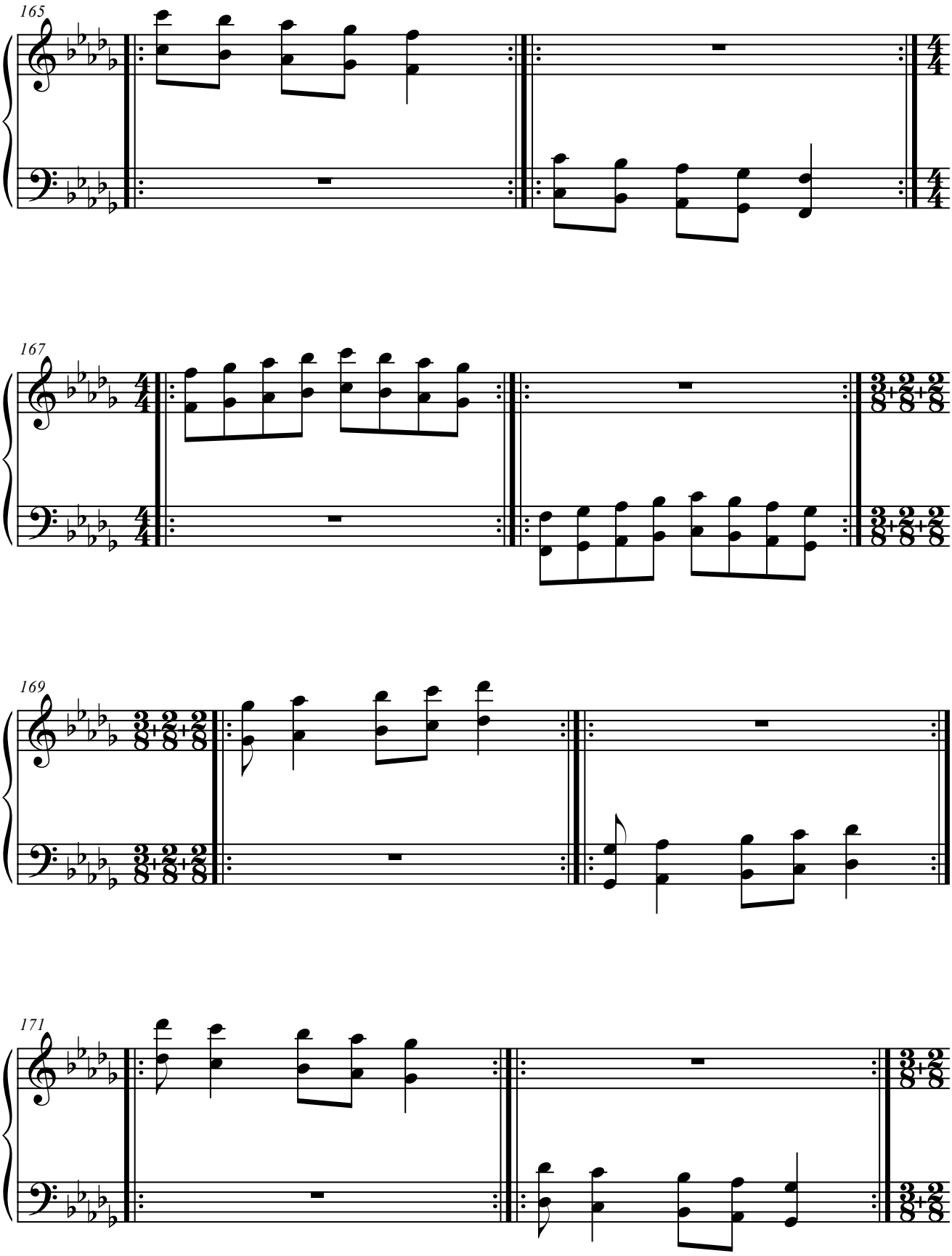
165
167
169
171

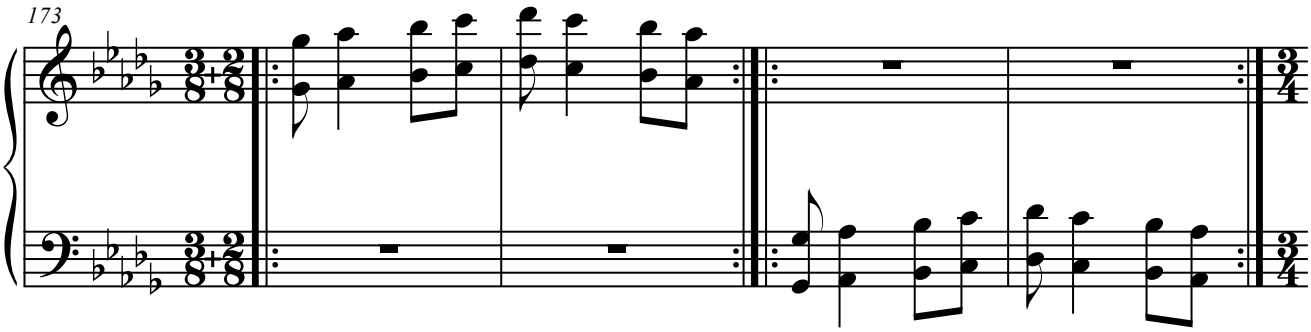
173

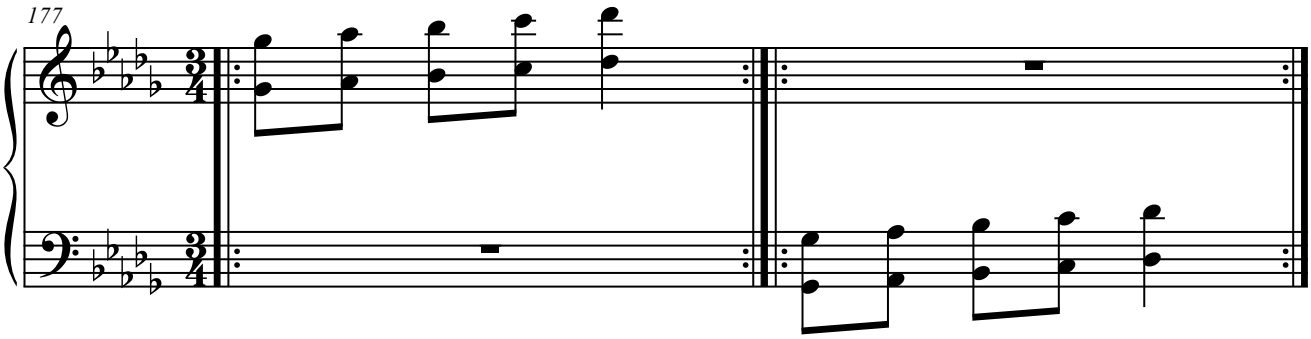
177

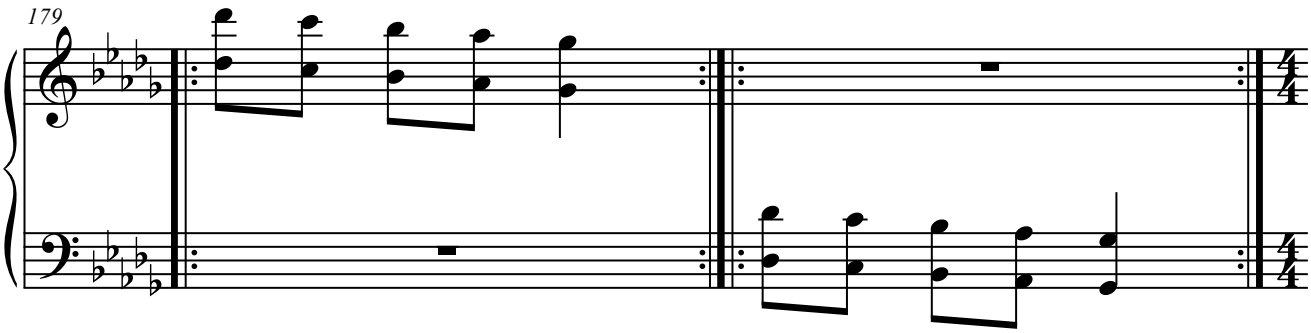
179

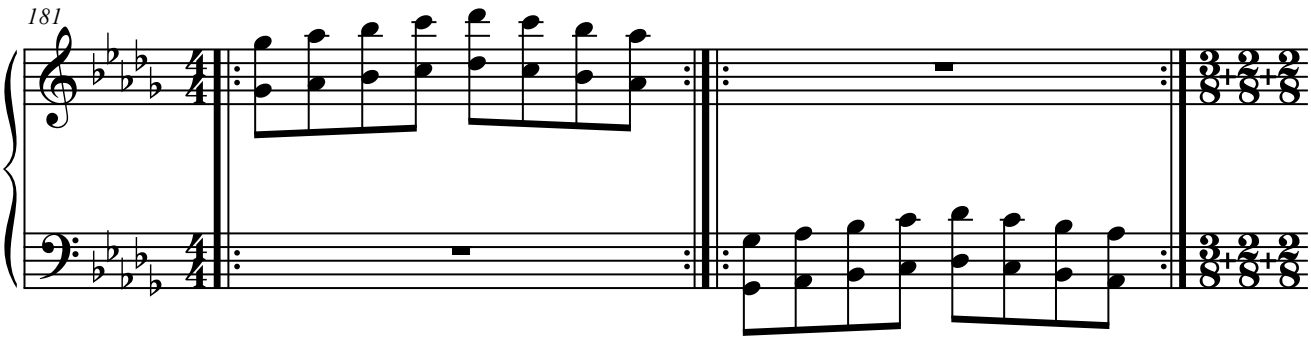
181

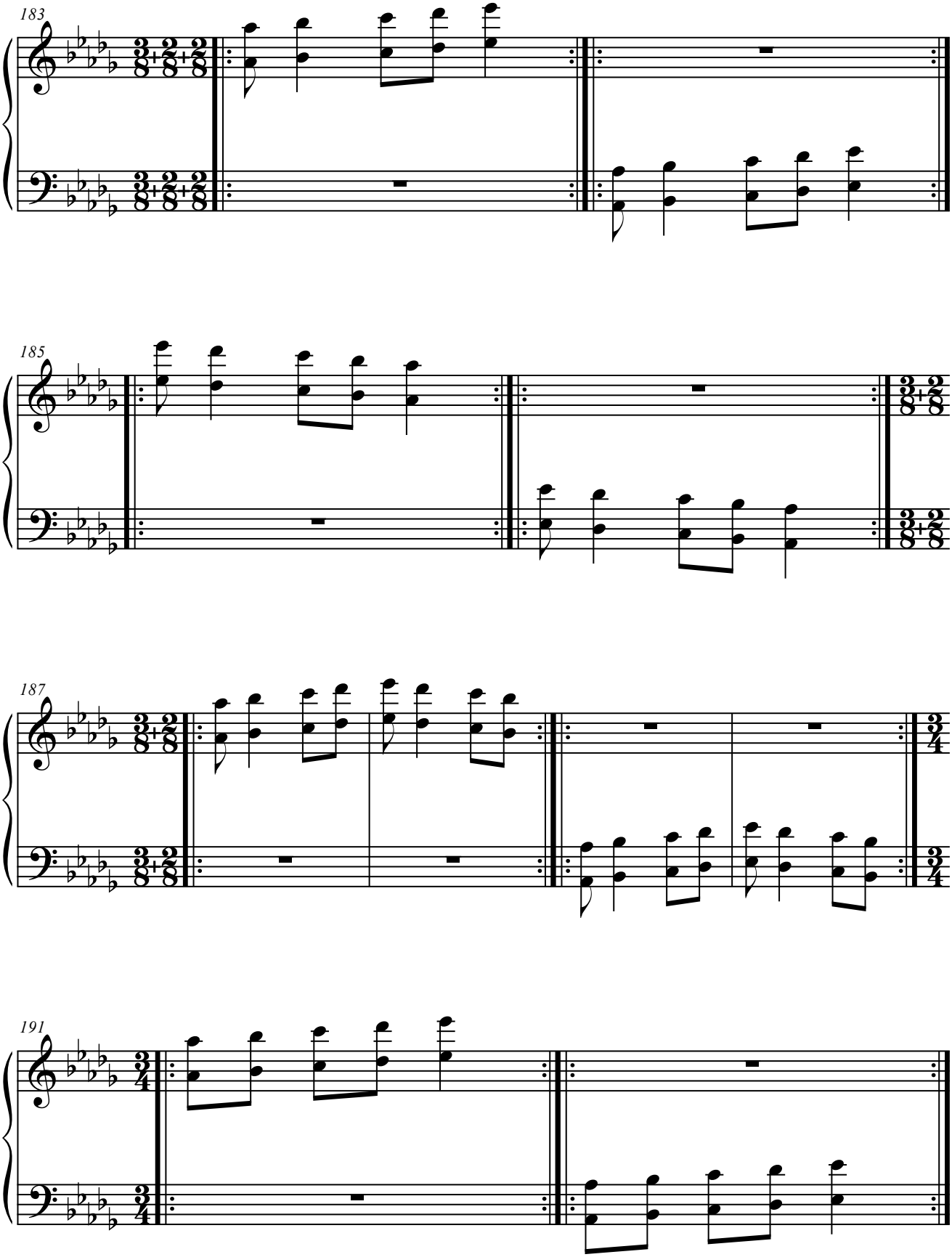
183
185
187
191

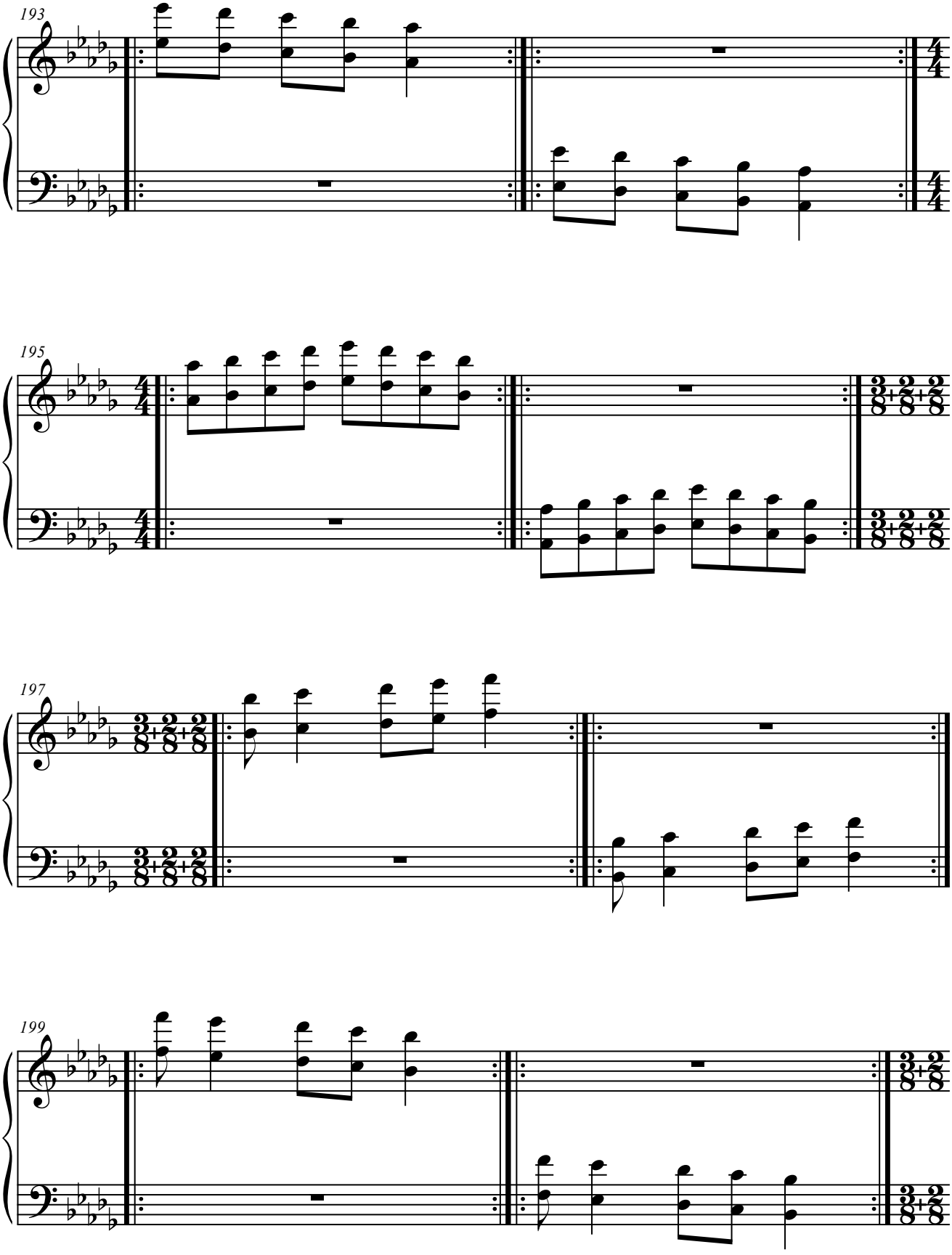
193
195
197
199

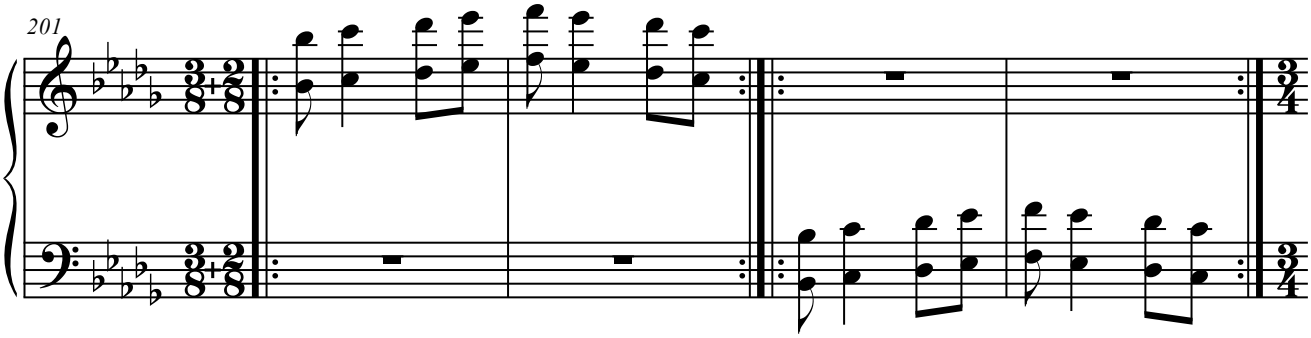
201

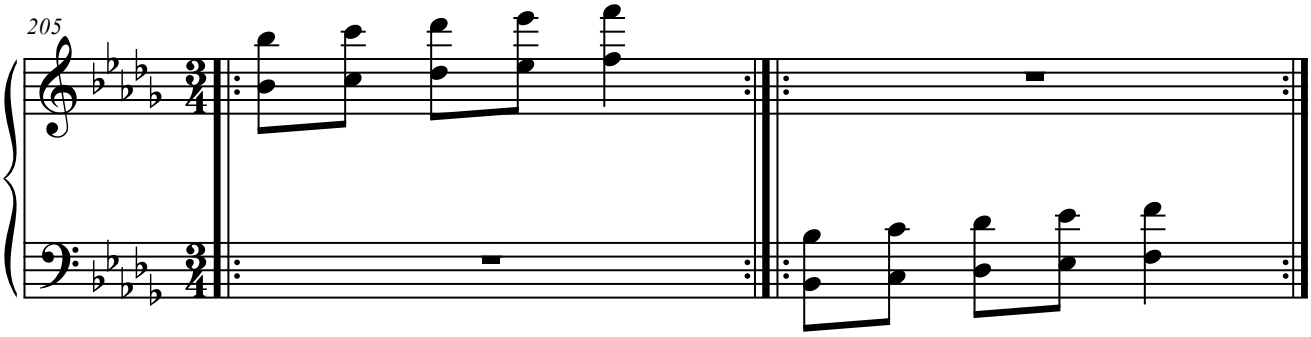
205

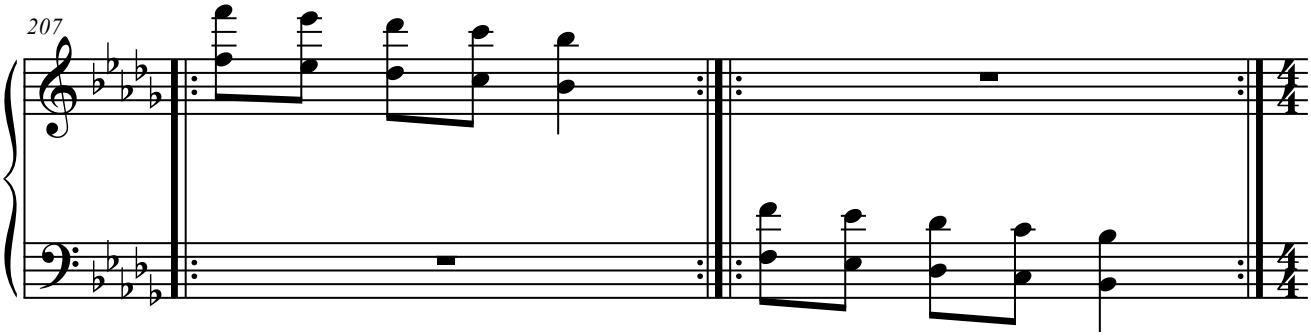
207

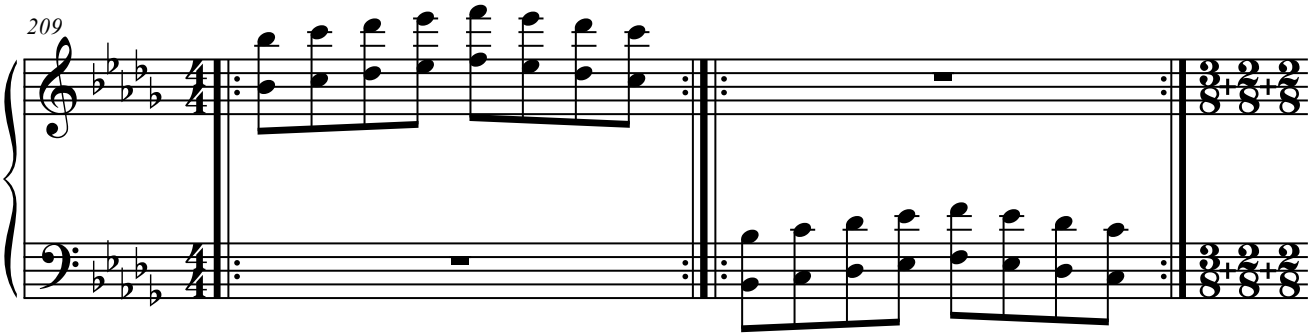
209

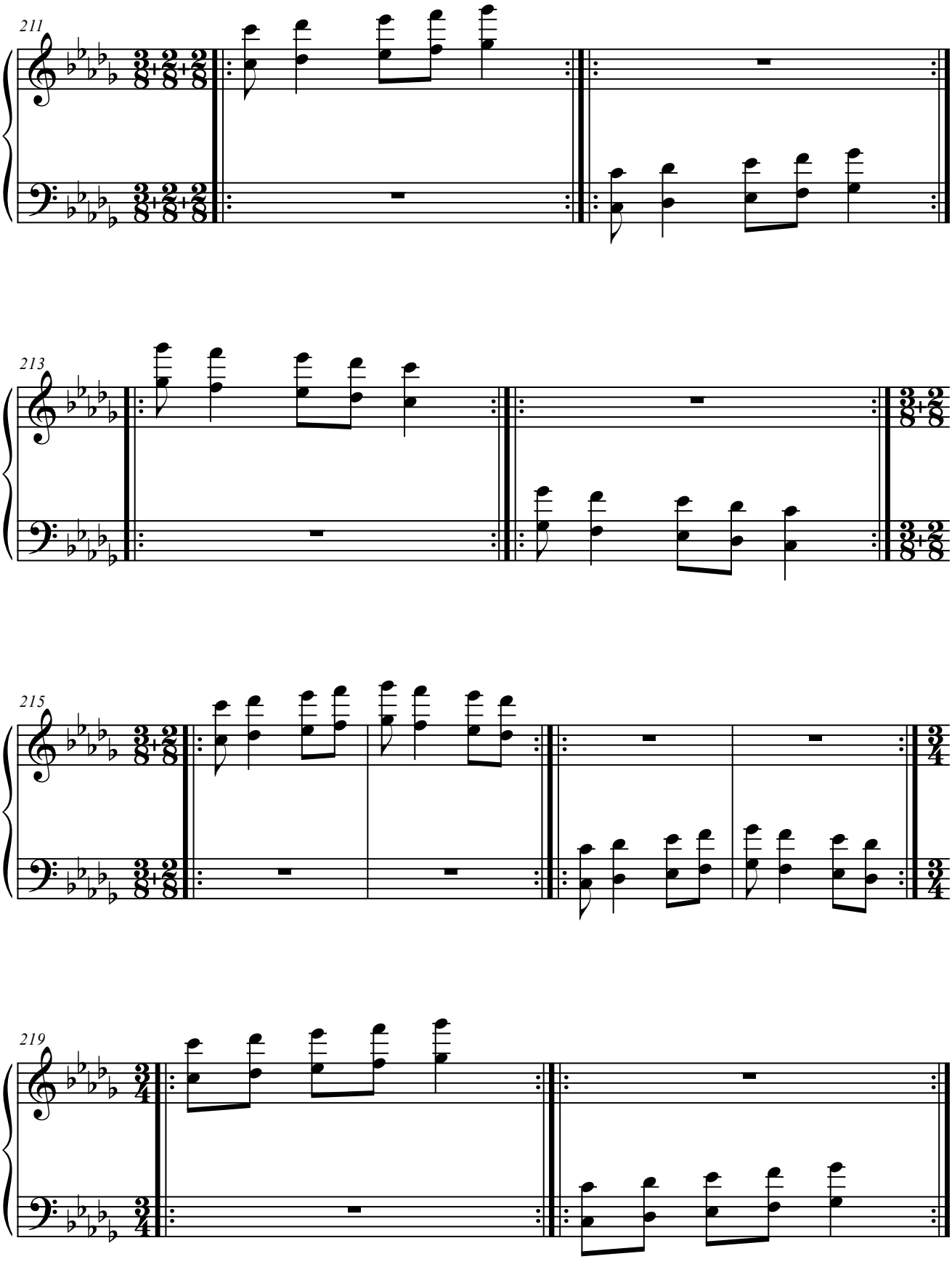
211
213
215
219

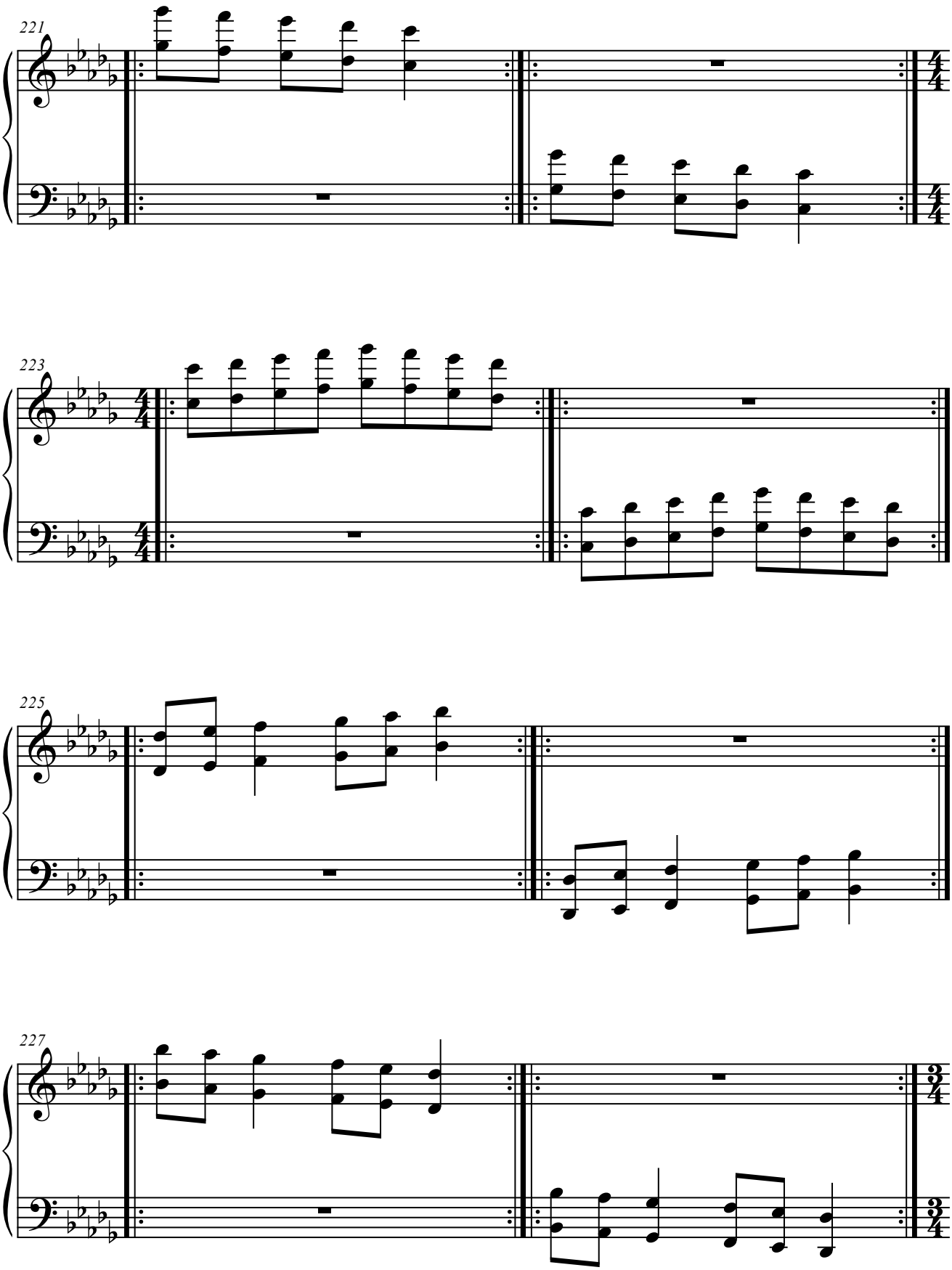
221
223
225
227

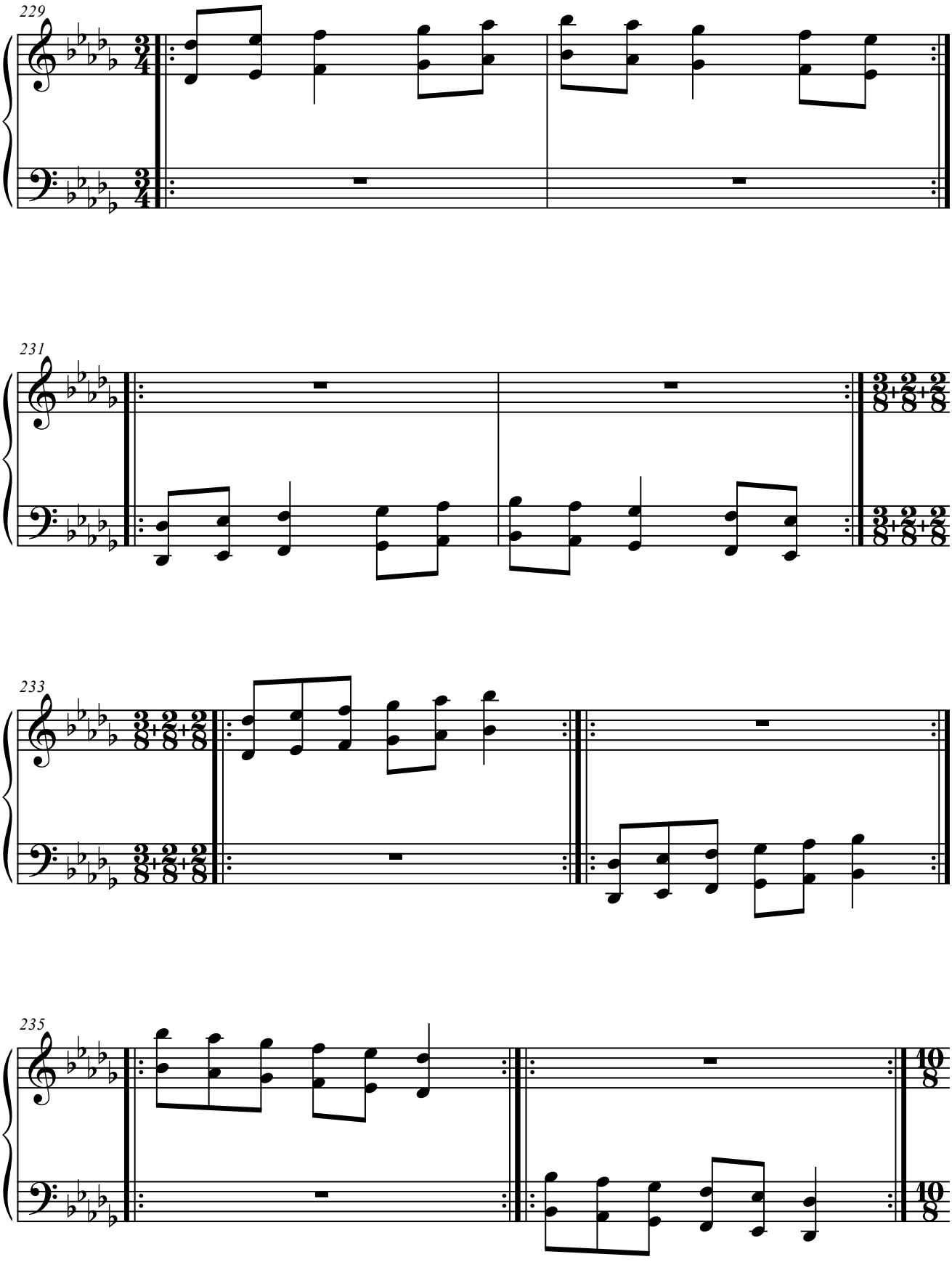
229
231
233
235

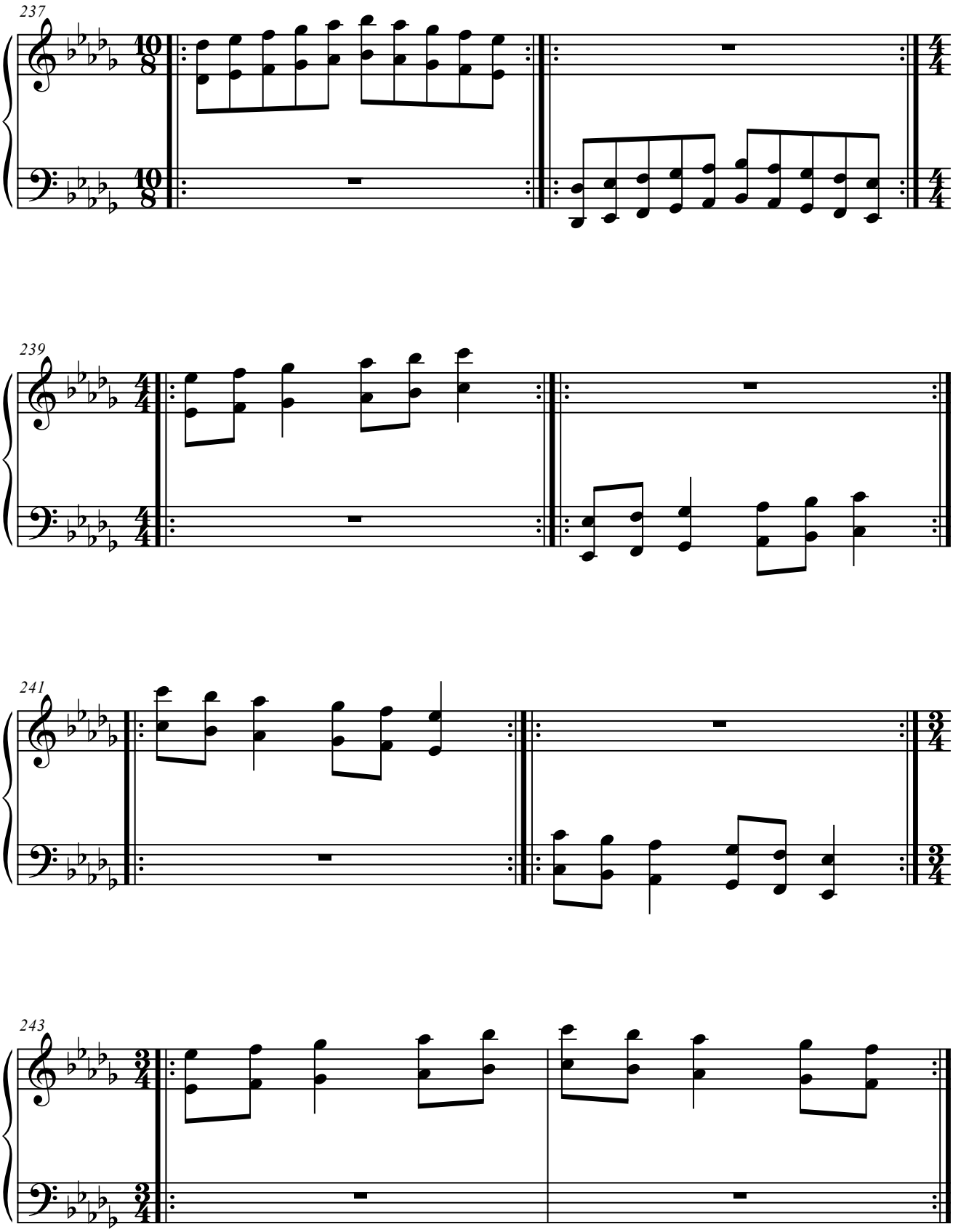
237
239
241
243

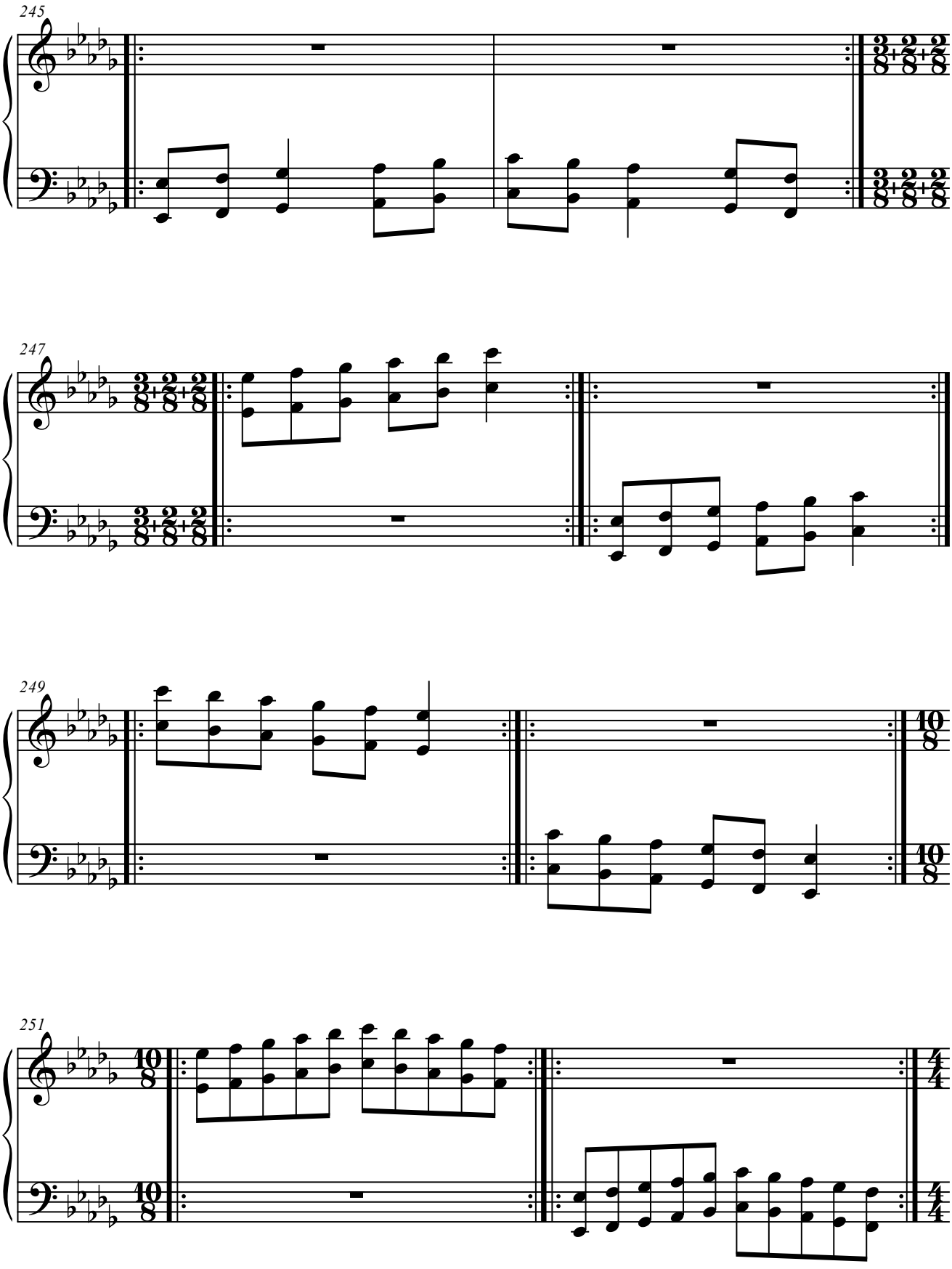
245
247
249
251

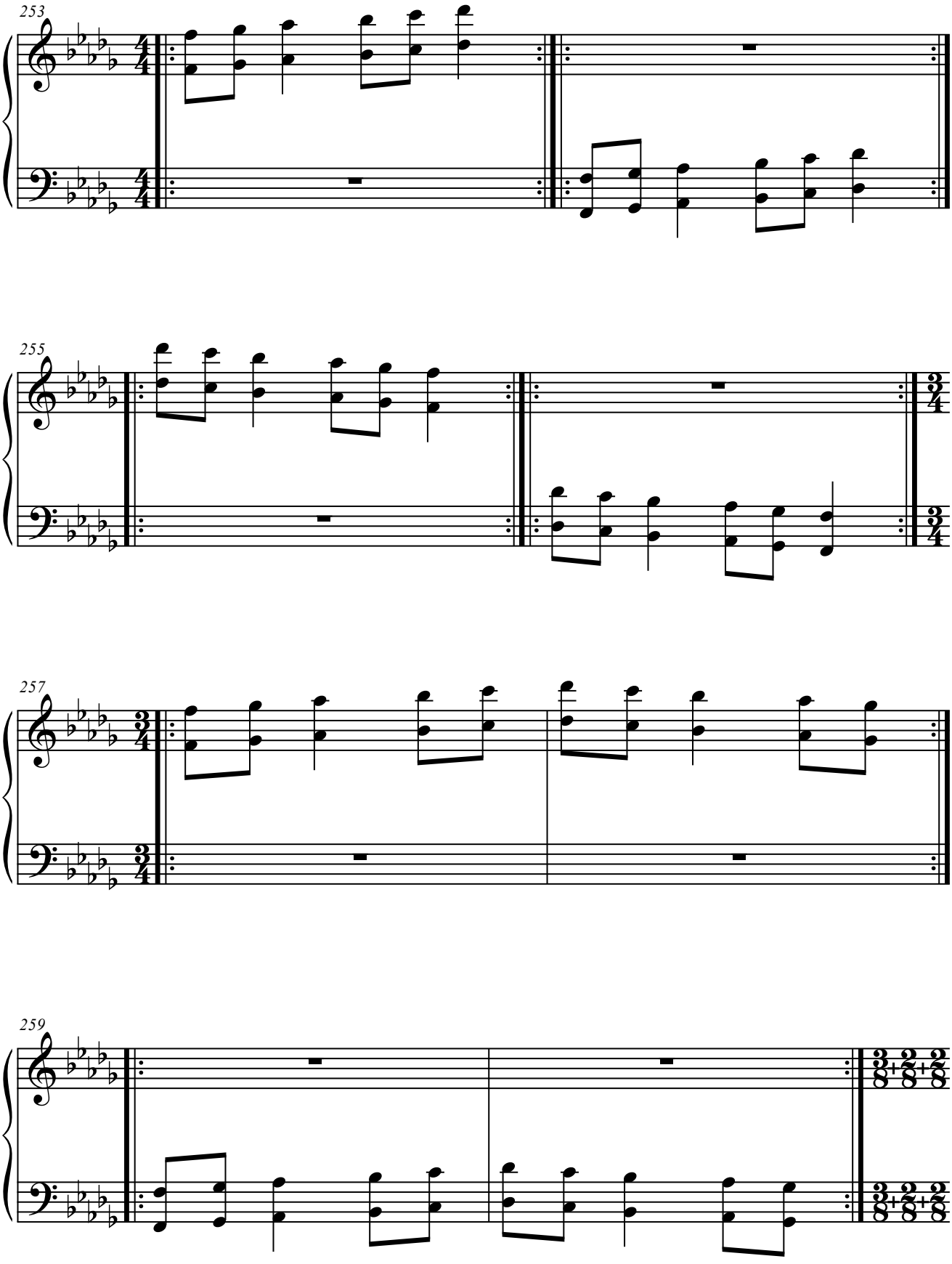
253
255
257
259

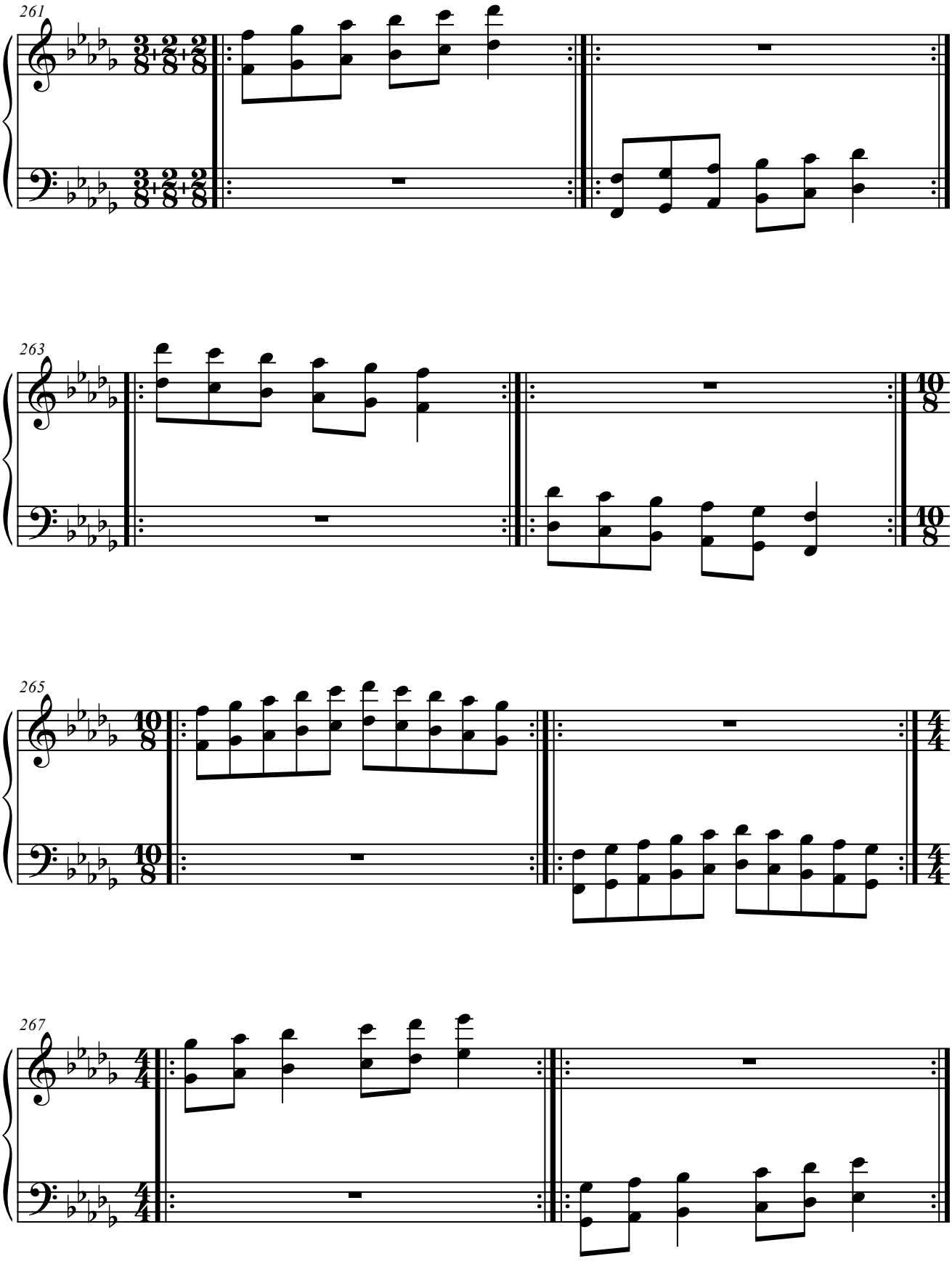
261
263
265
267

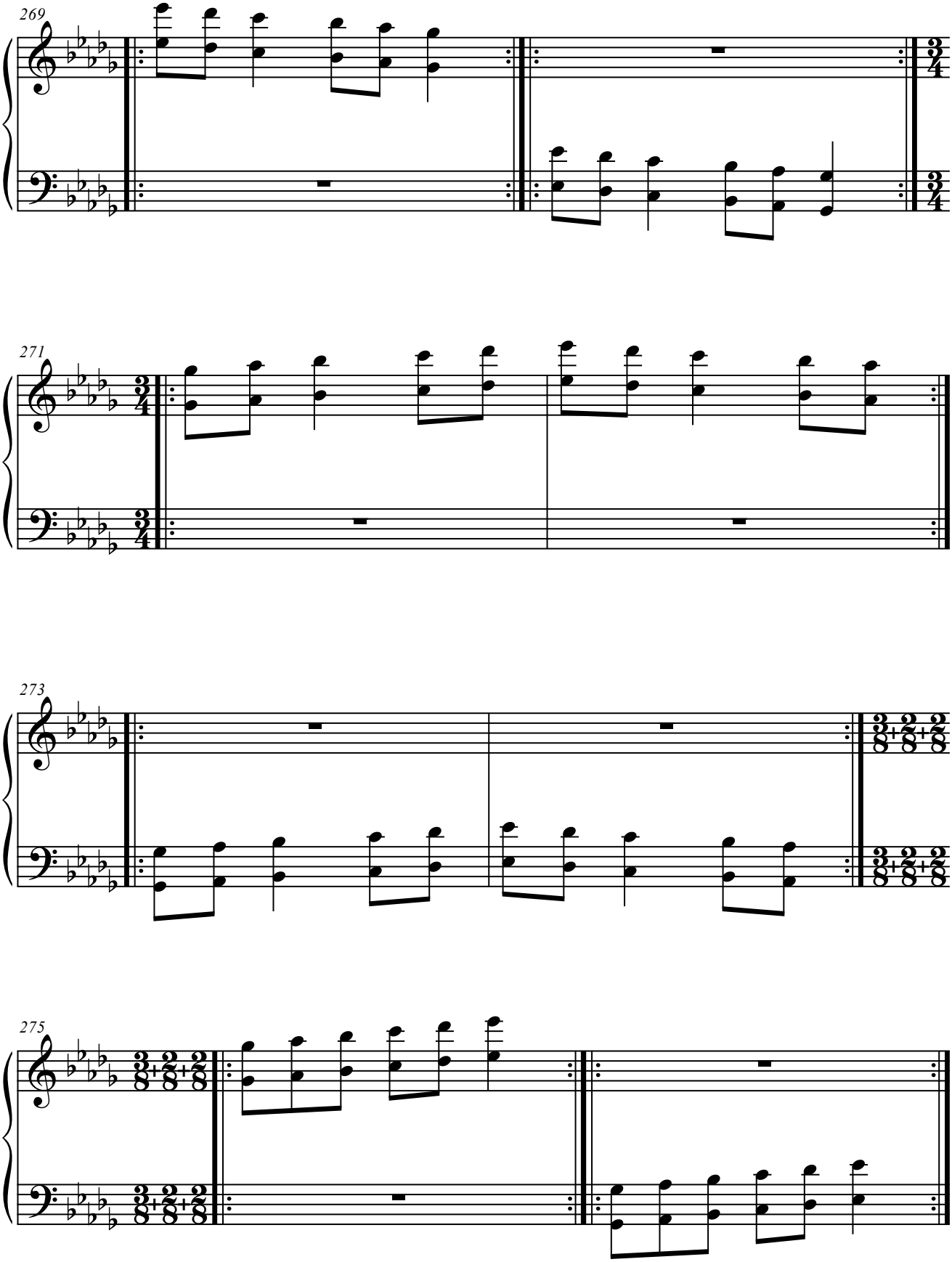
269
271
273
275

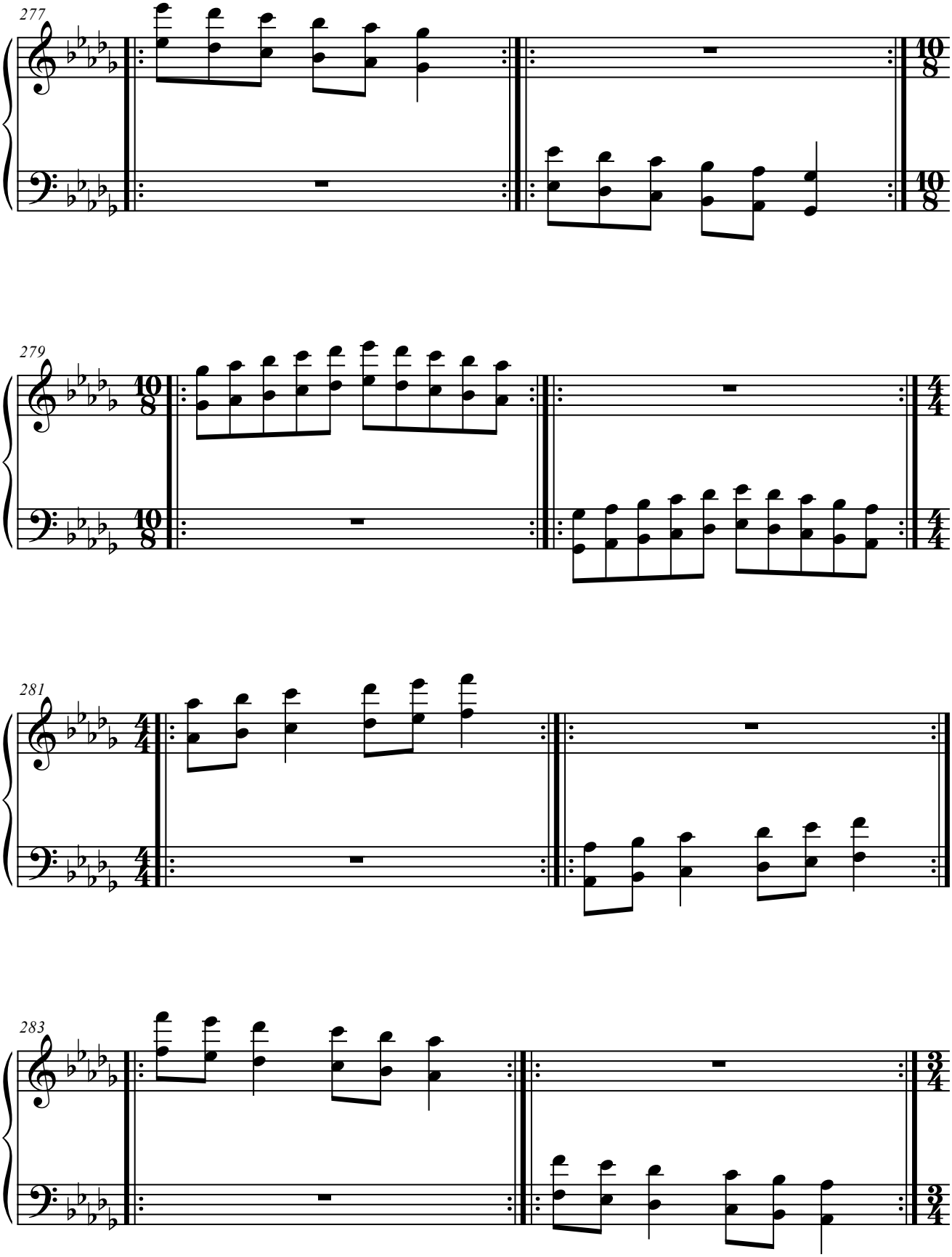
277
279
281
283

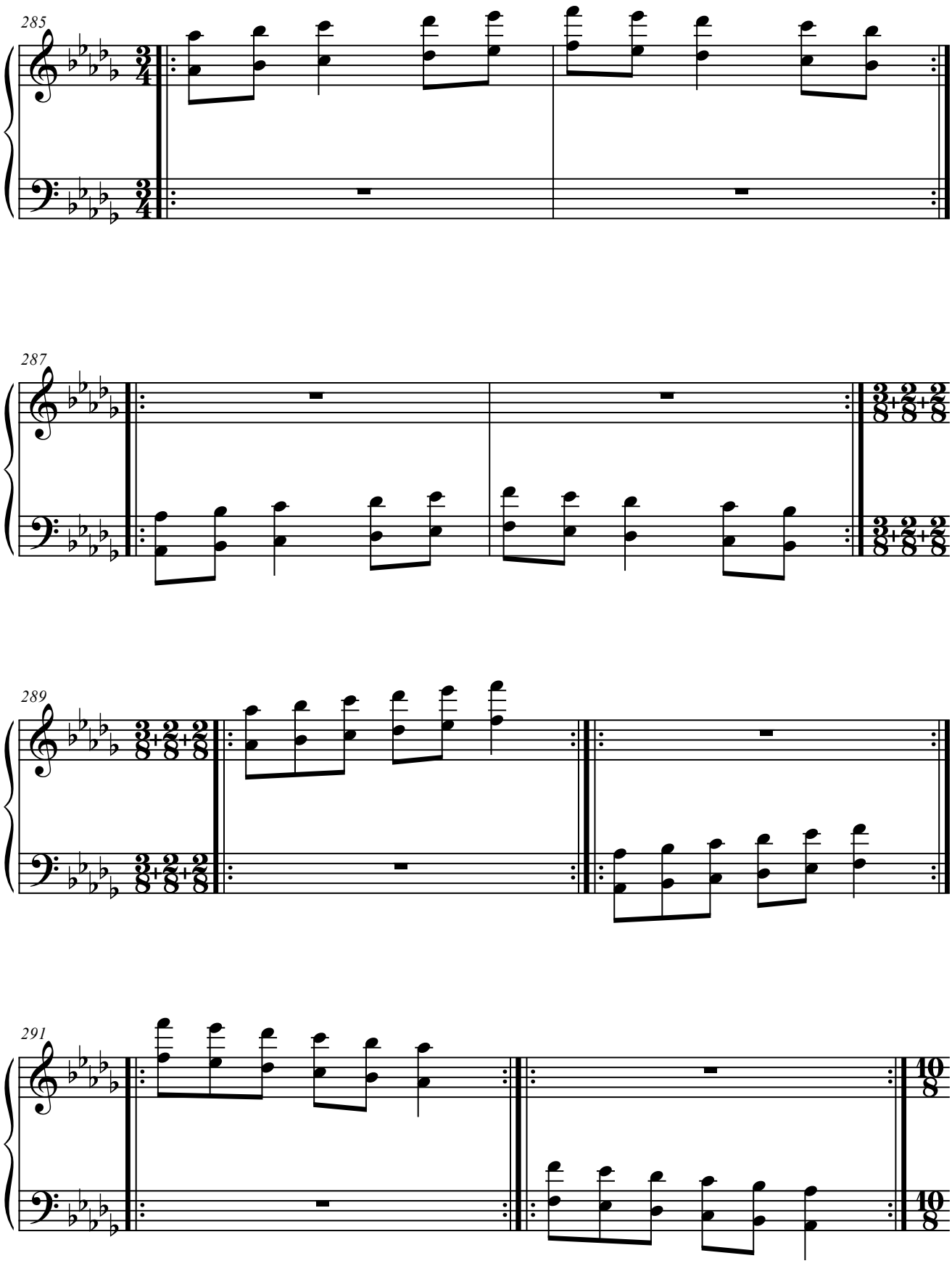
285
287
289
291

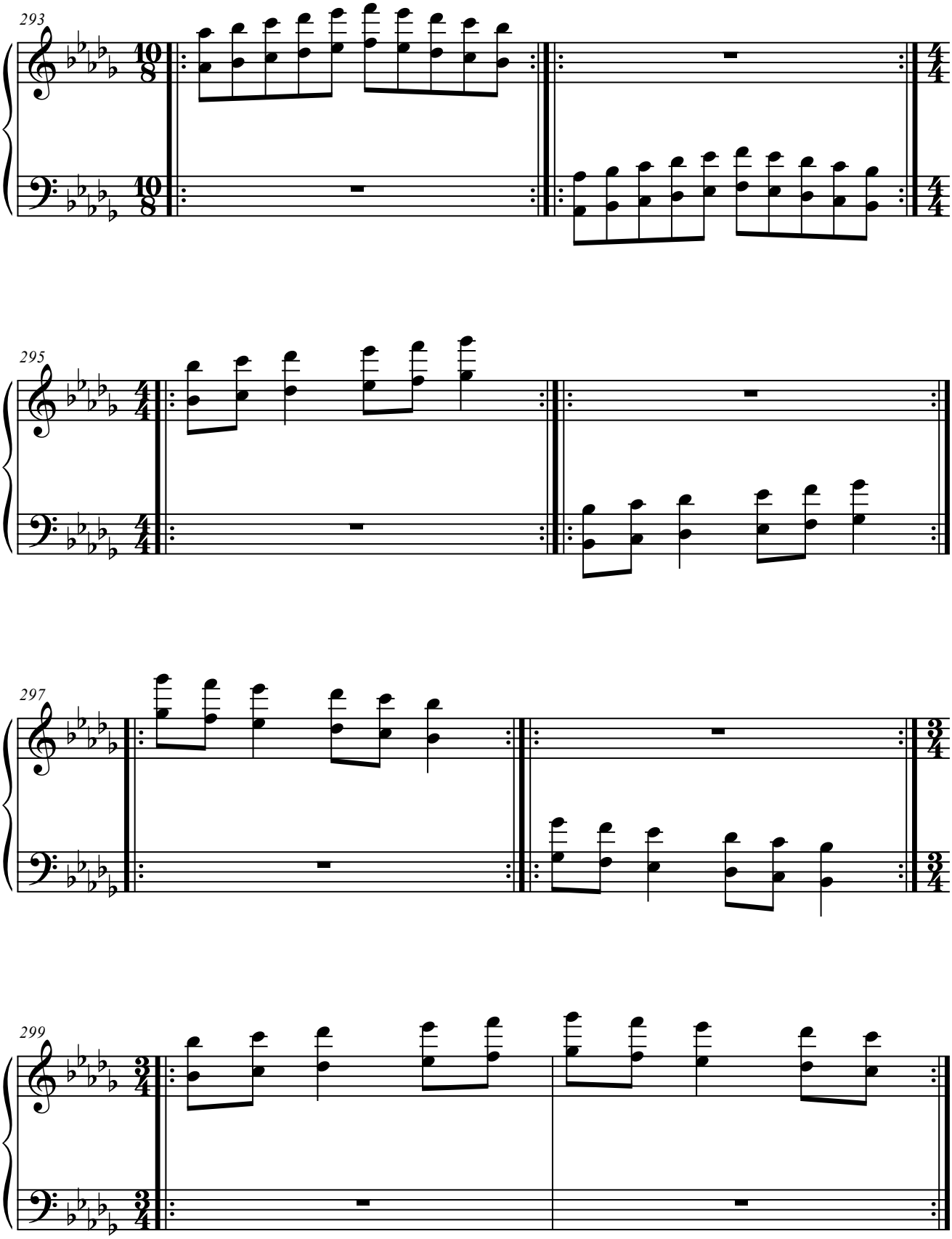
293
295
297
299

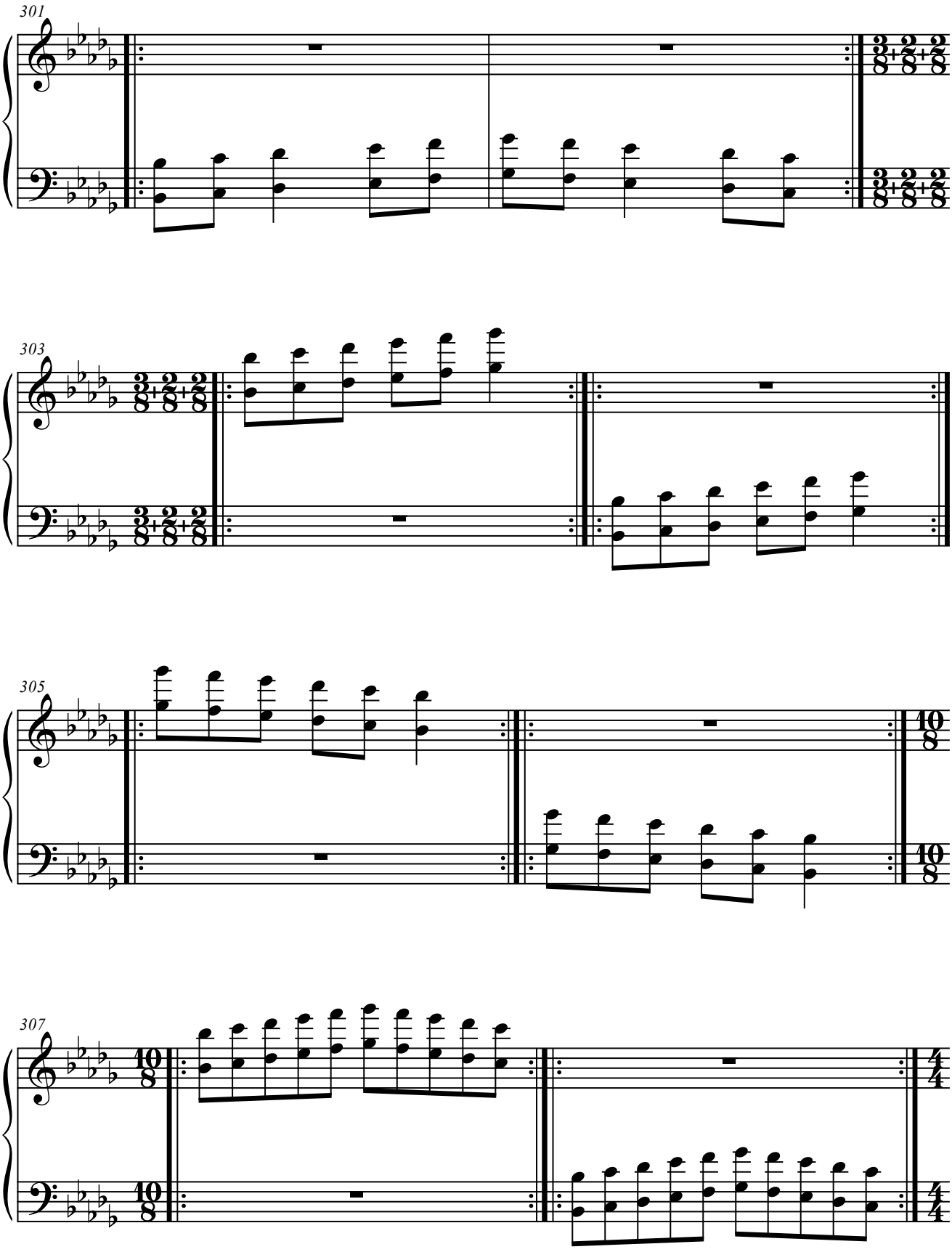
301
303
305
307

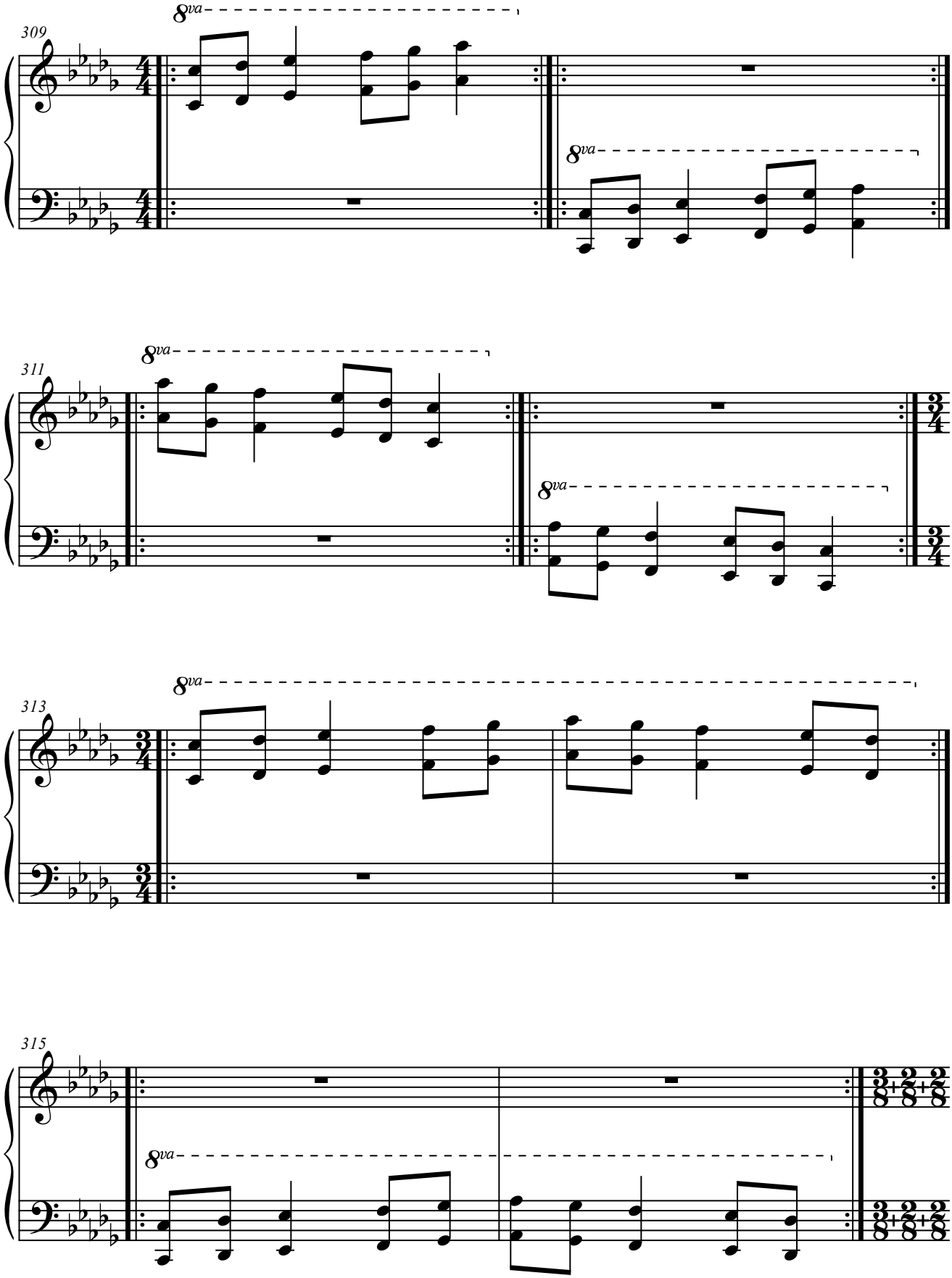
309
8va
8va
311
8va
8va
313
8va
315
8va

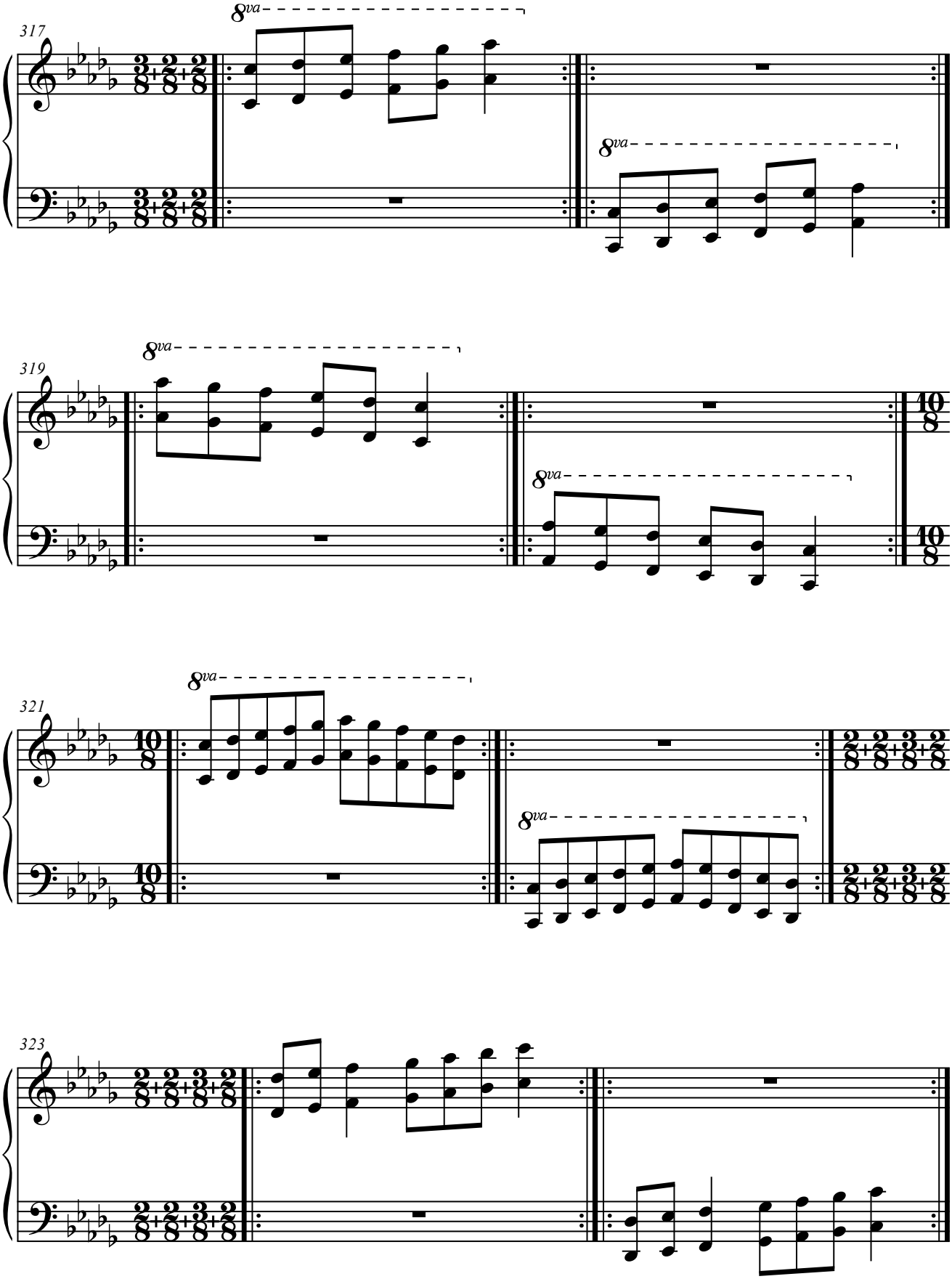
317
8va
8va
319
8va
8va
321
8va
8va
323

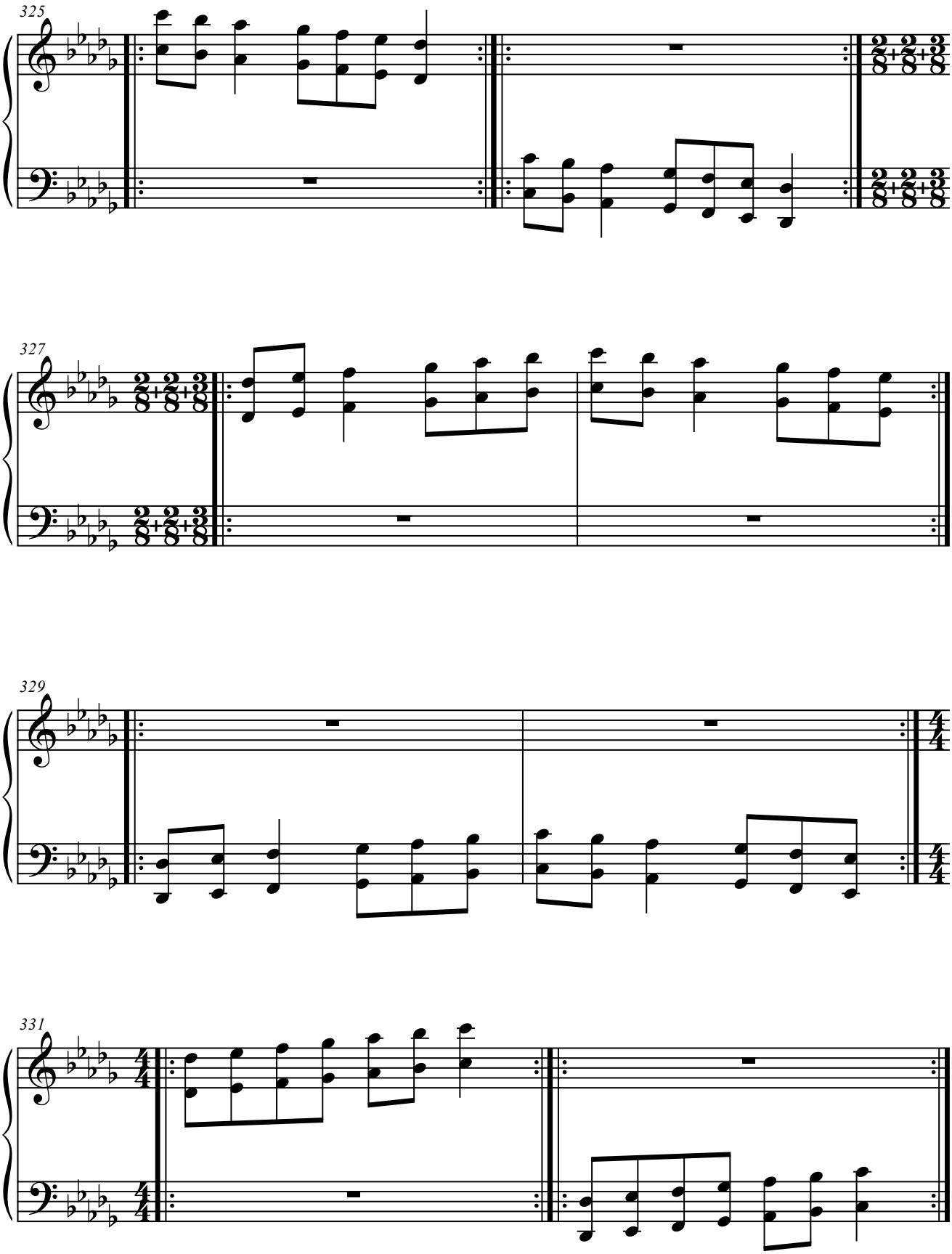
325
327
329
331

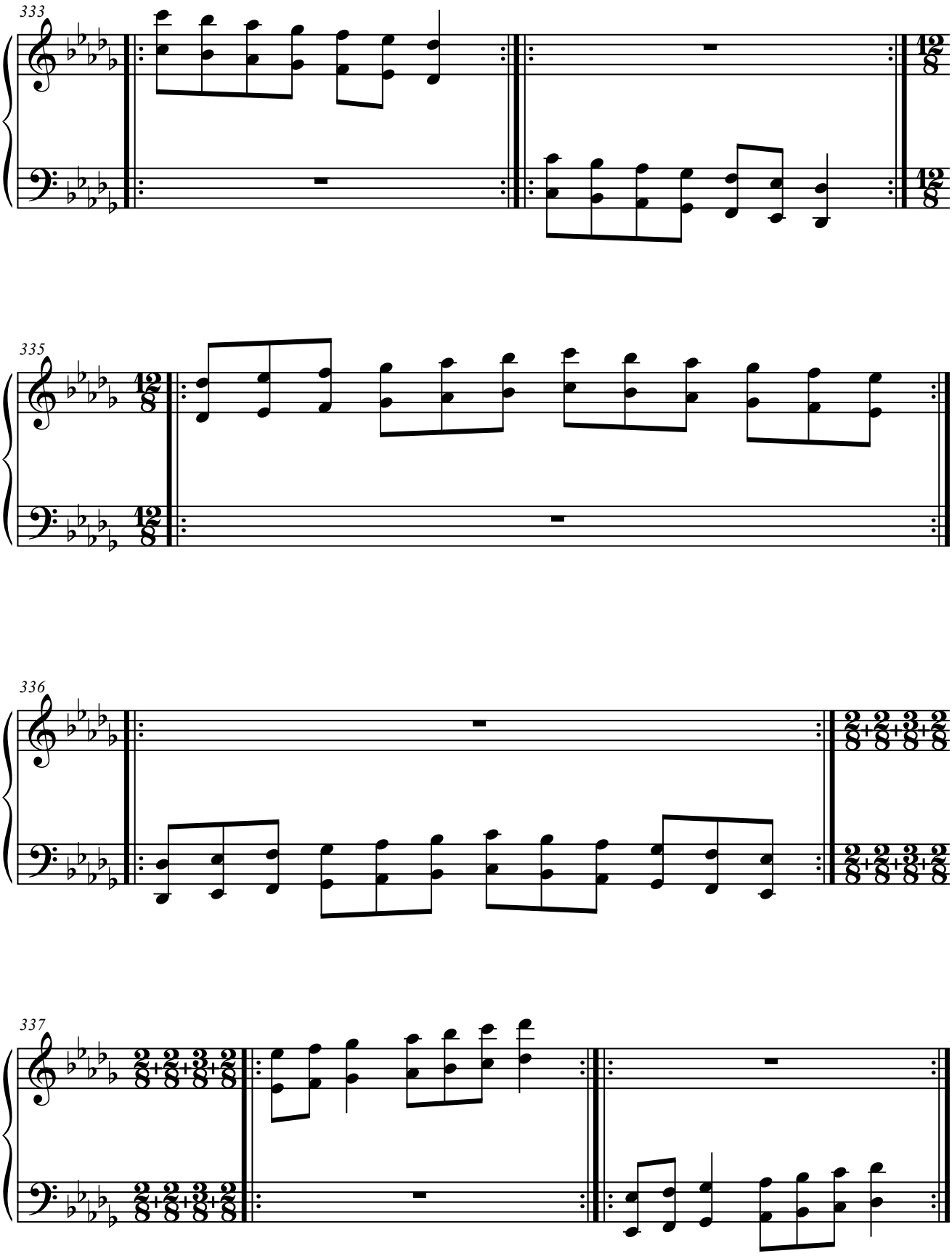
333
335
336
337

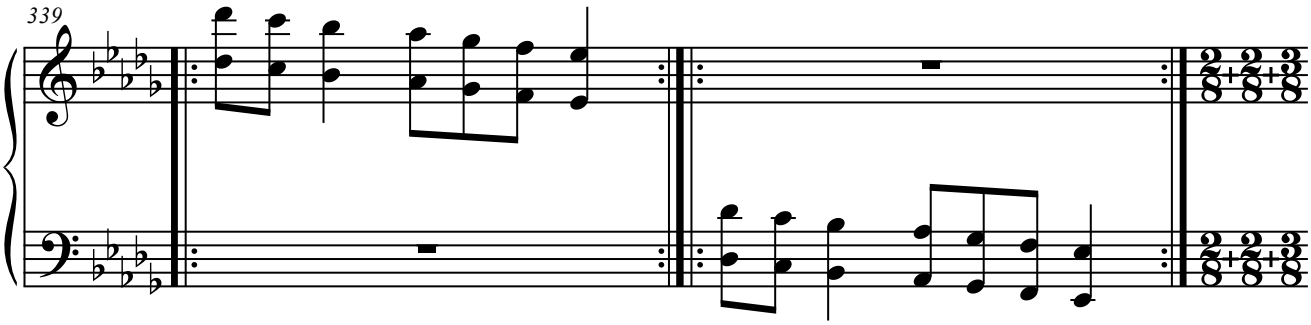
339

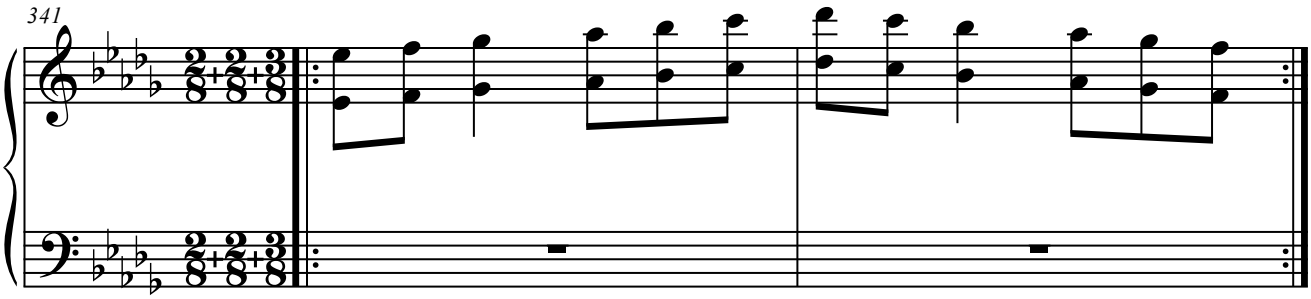
341

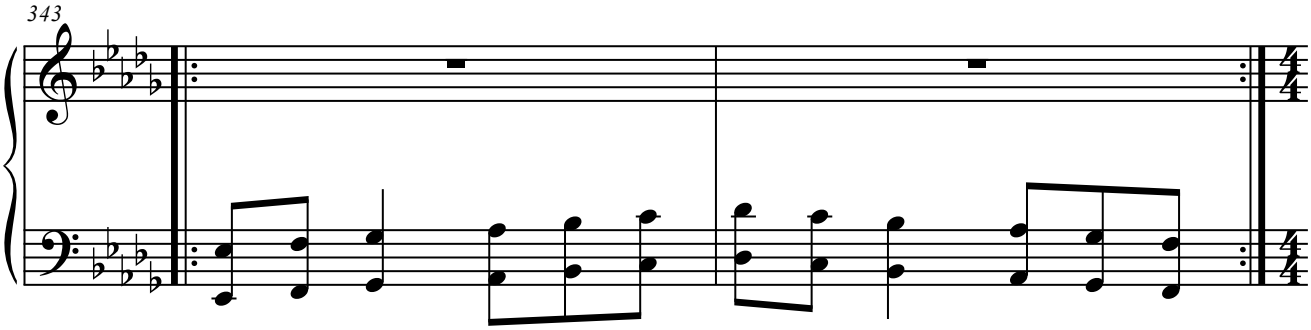
343

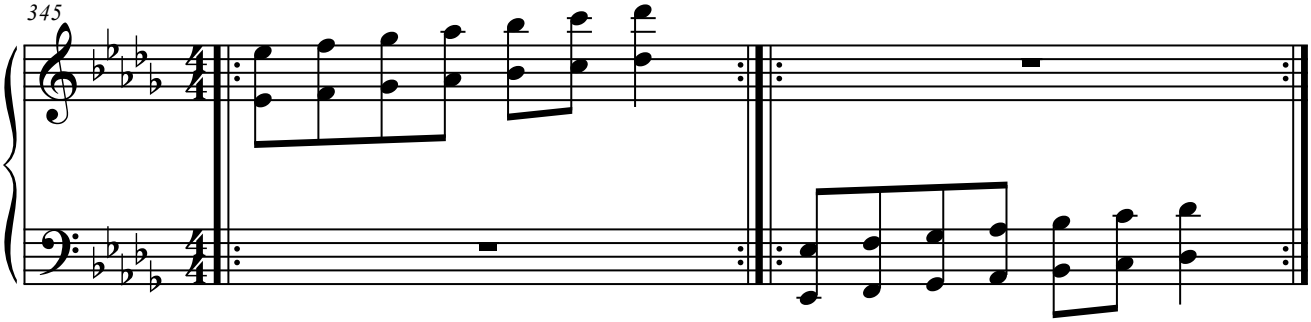
345

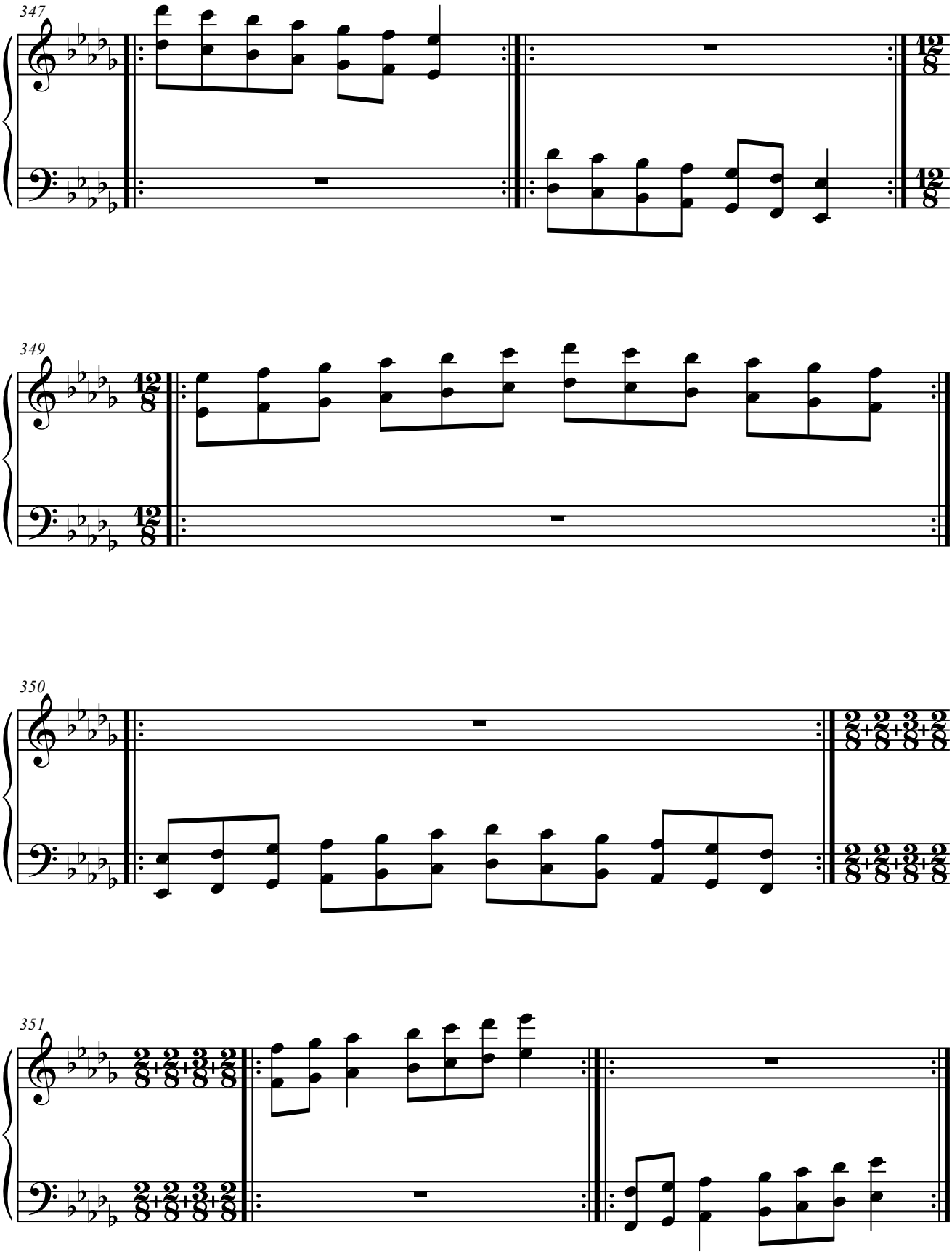
347
349
350
351

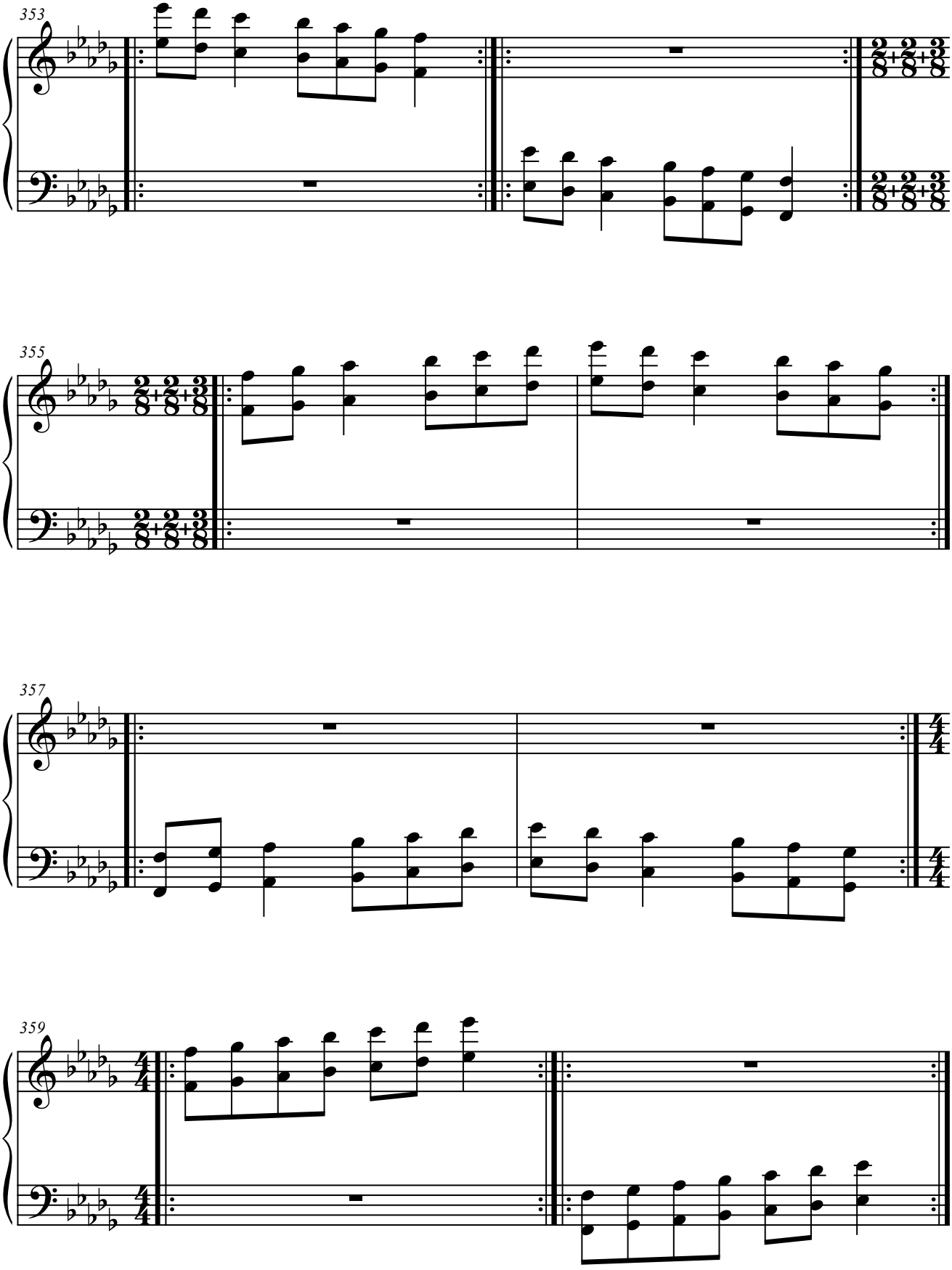
353
355
357
359

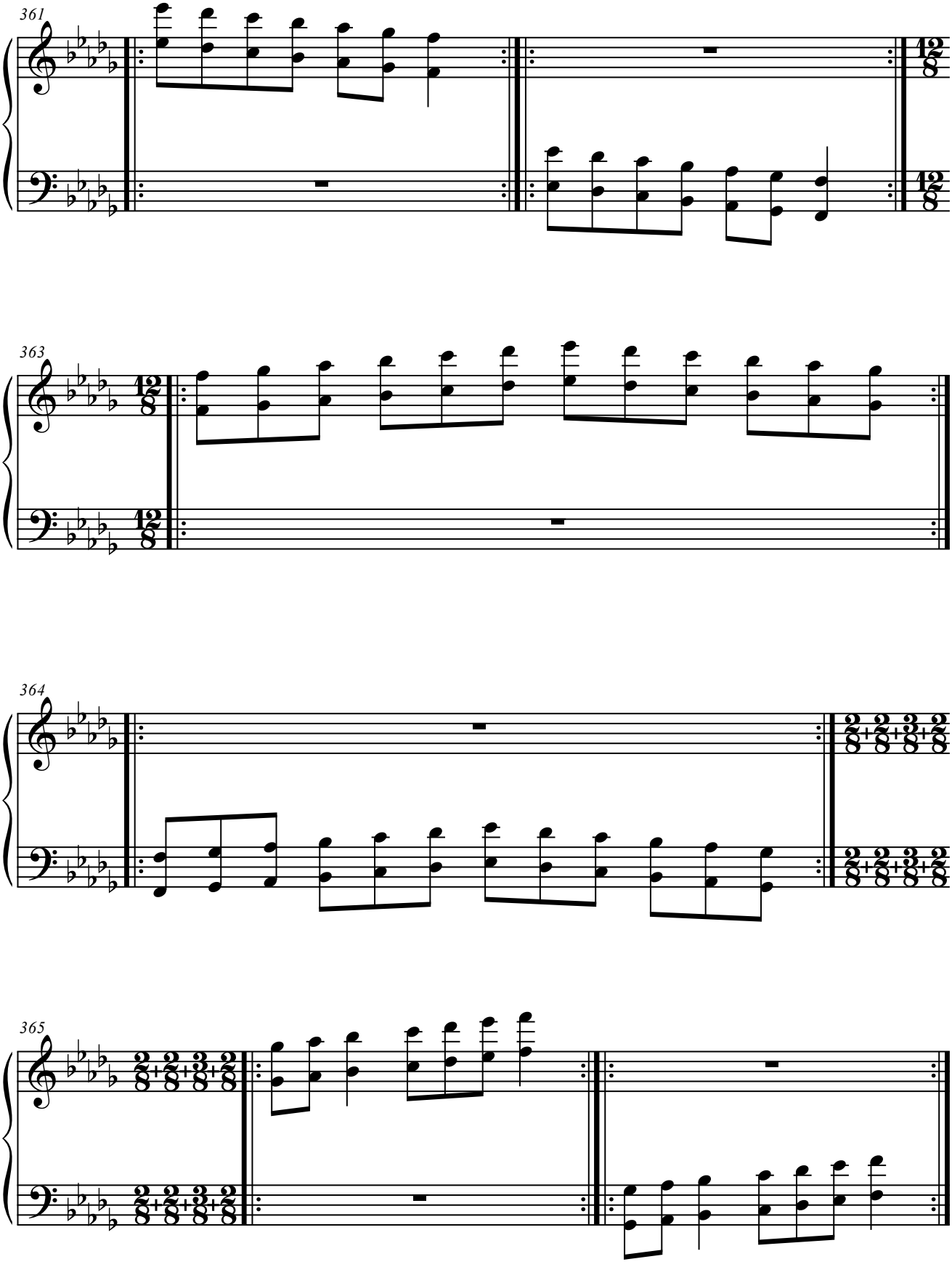
361
363
364
365

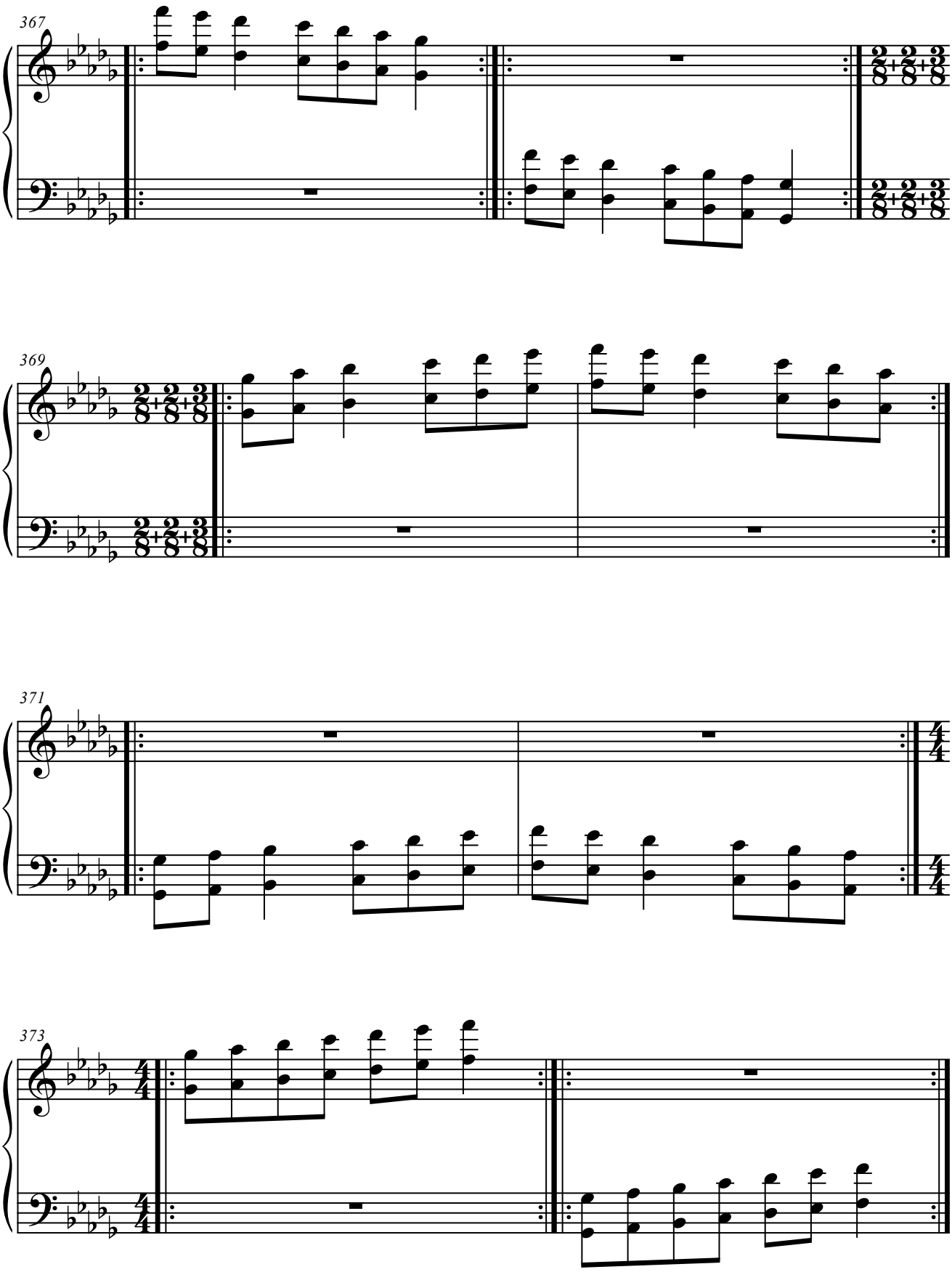
367
369
371
373

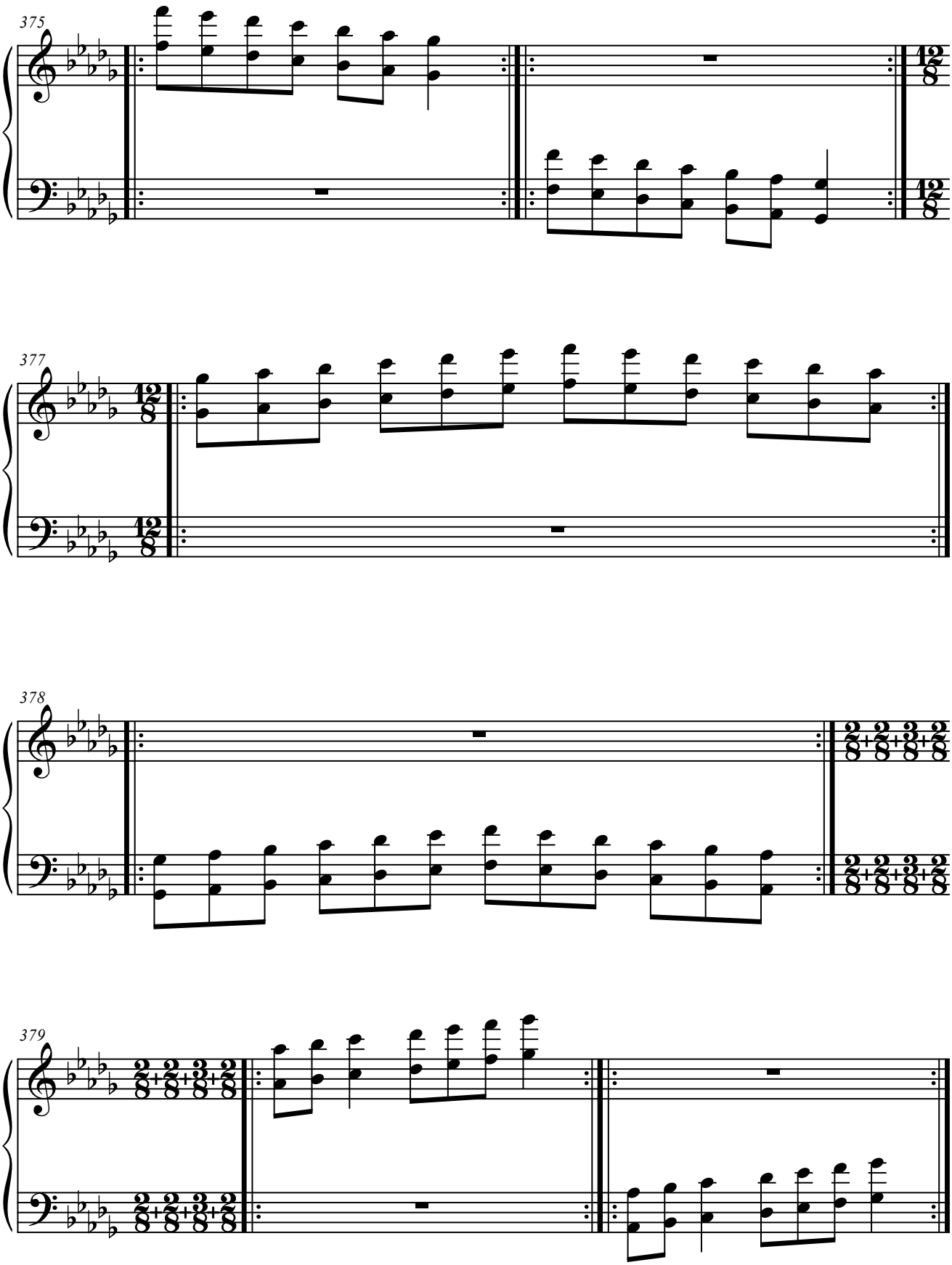
375
377
378
379

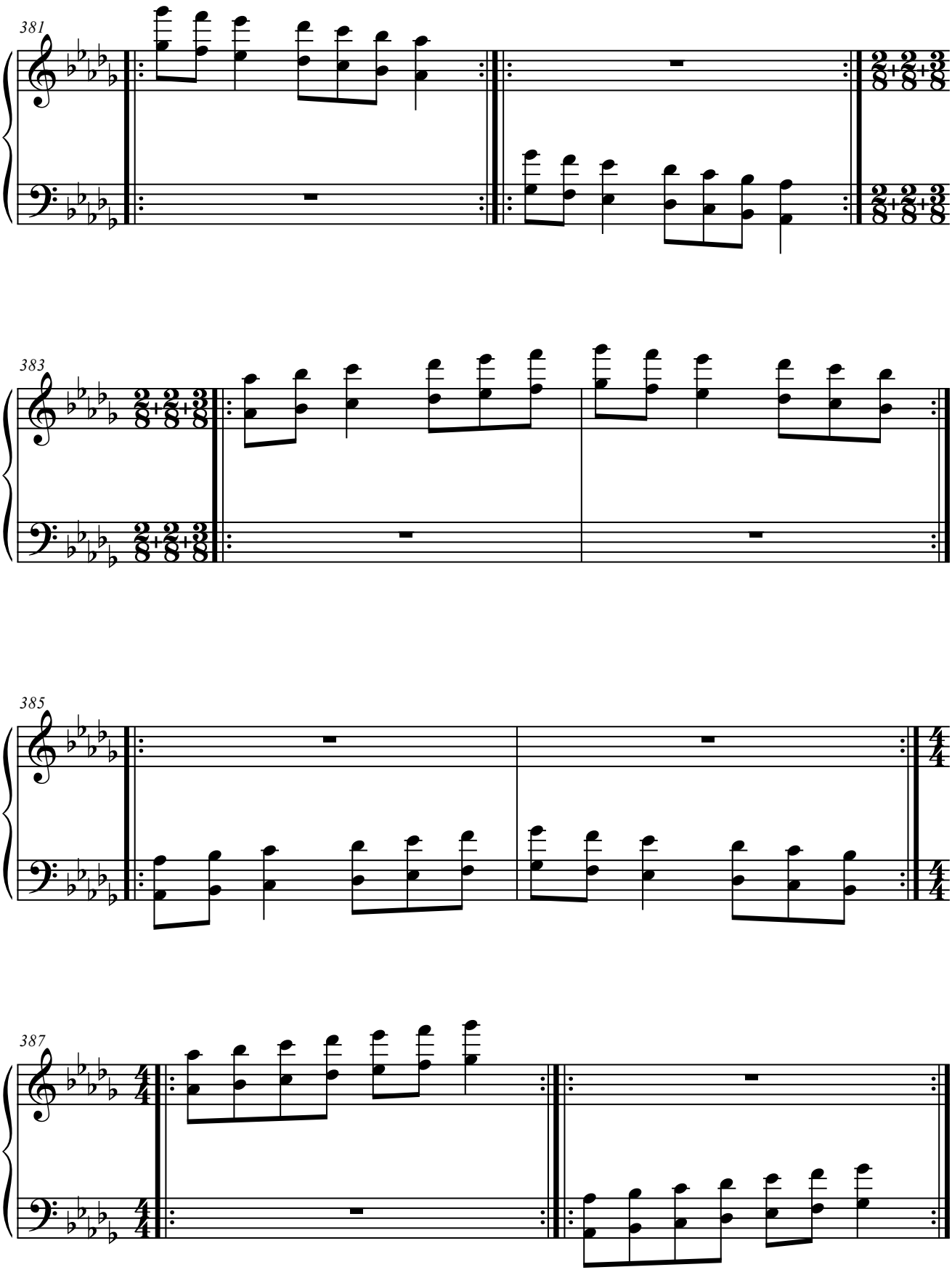
381
383
385
387

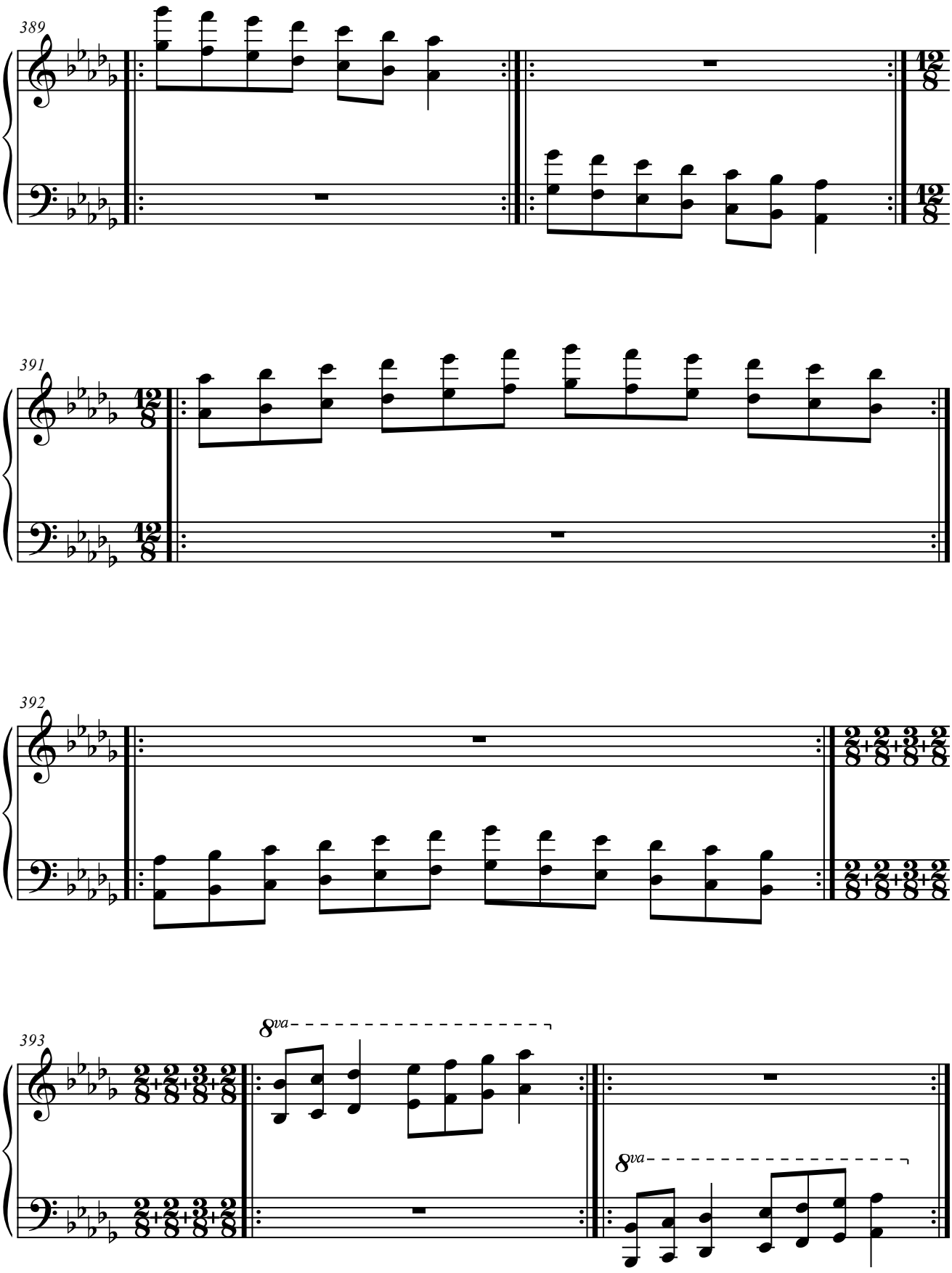
389
391
392
393
8va
8va

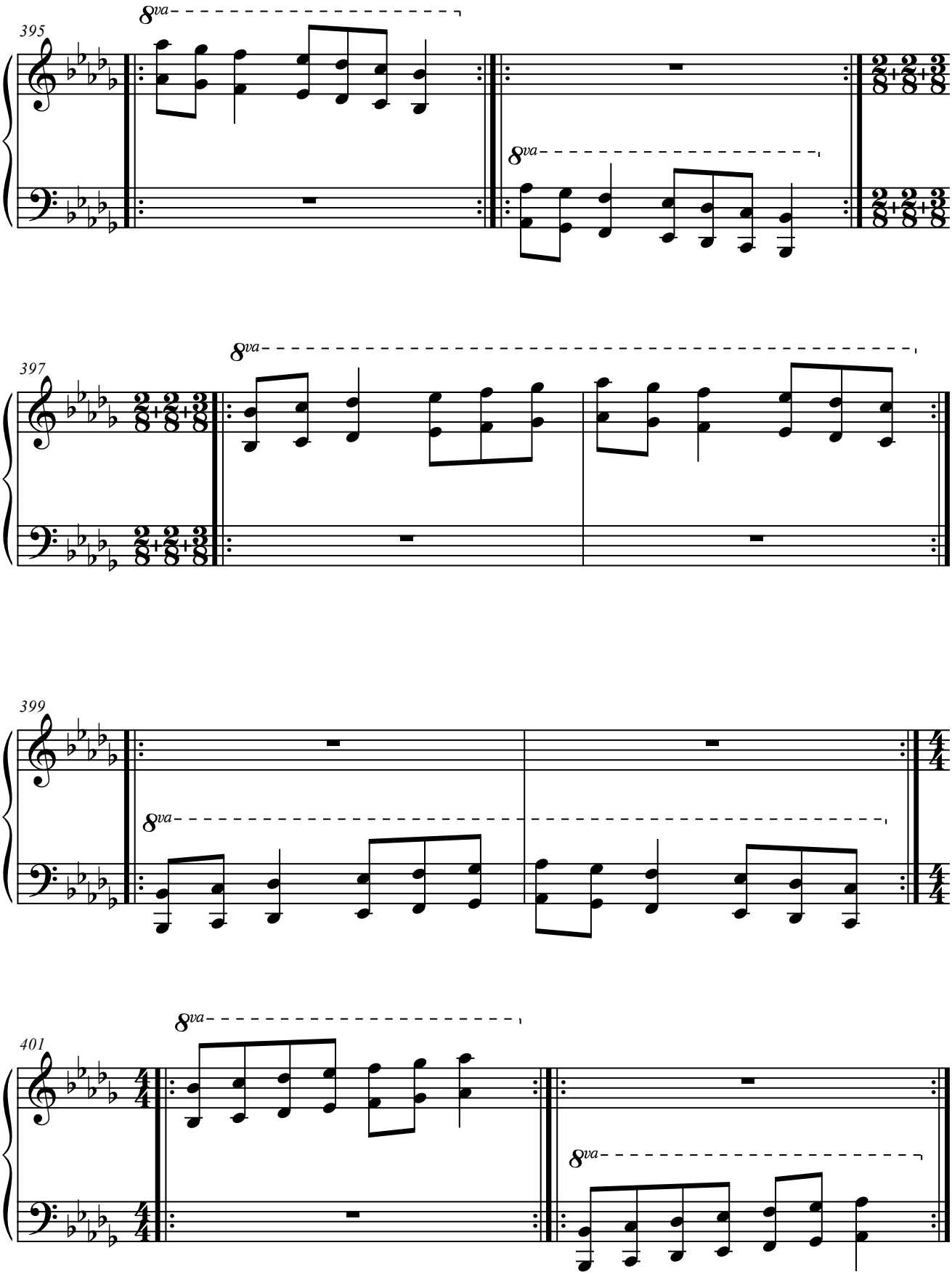
395
8va
8va
397
8va
399
8va
401
8va
8va

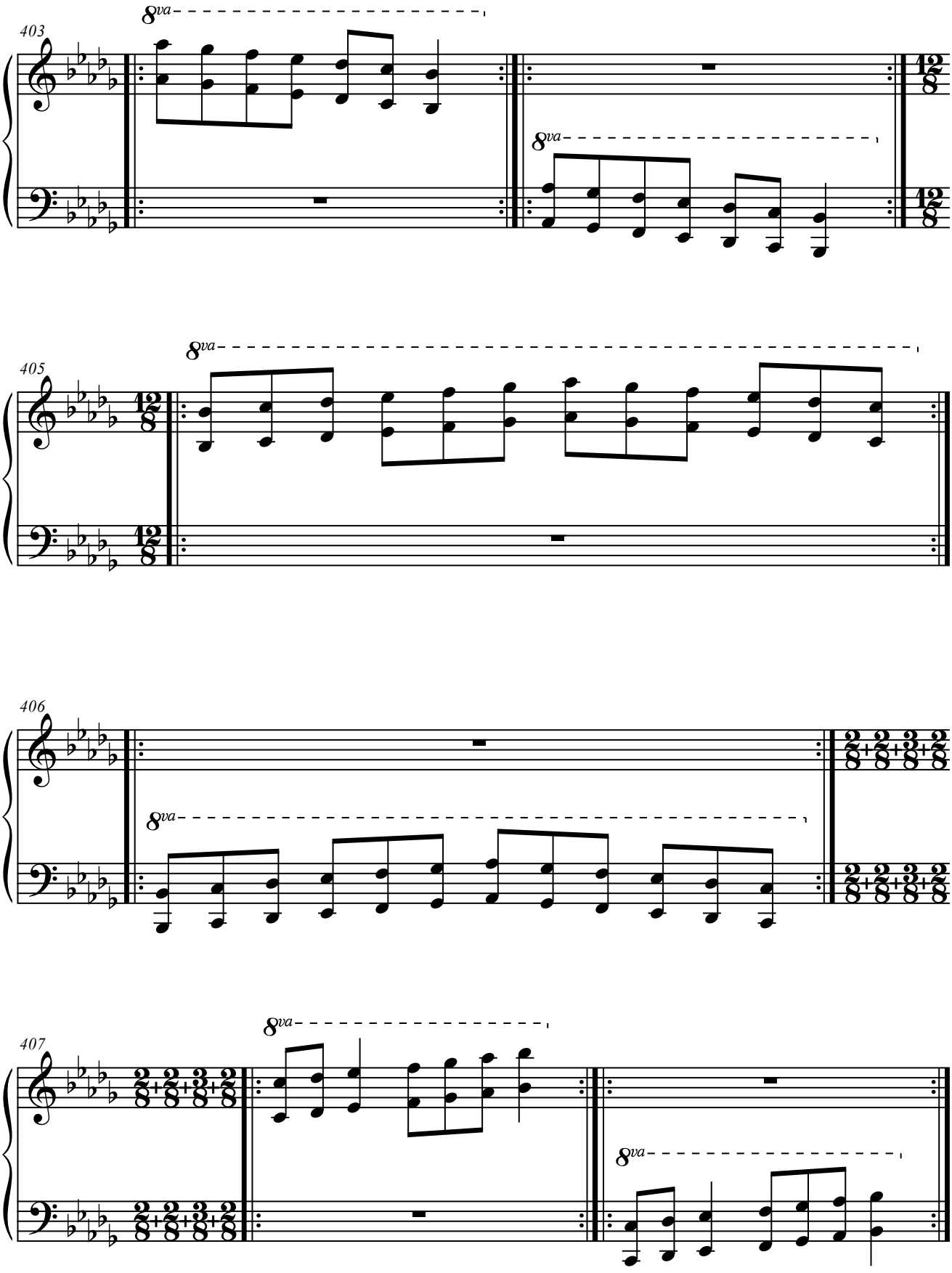
403
8va
8va
405
8va
406
8va
407
8va
8va

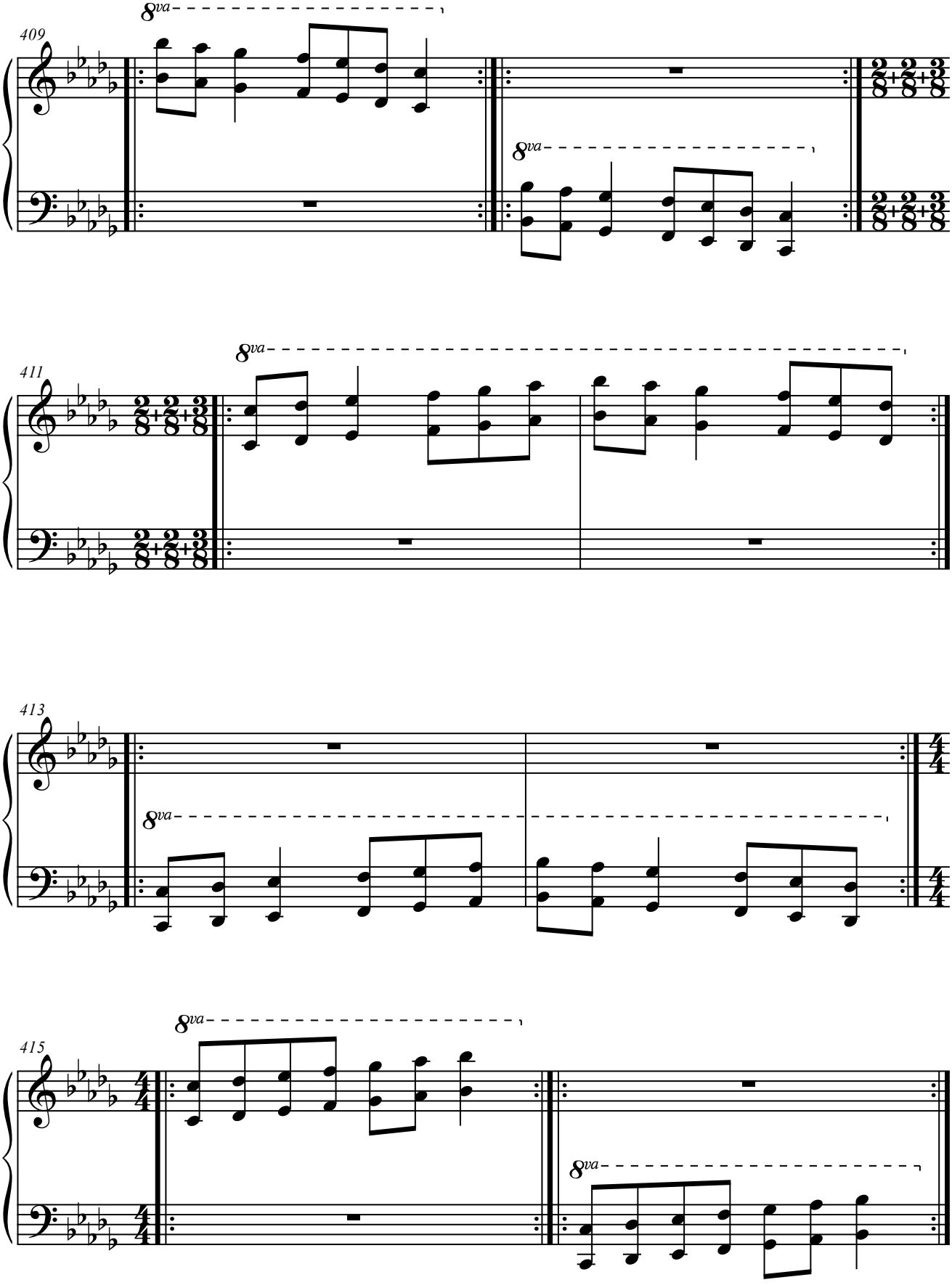
409
8va
8va
411
8va
413
8va
415
8va
8va

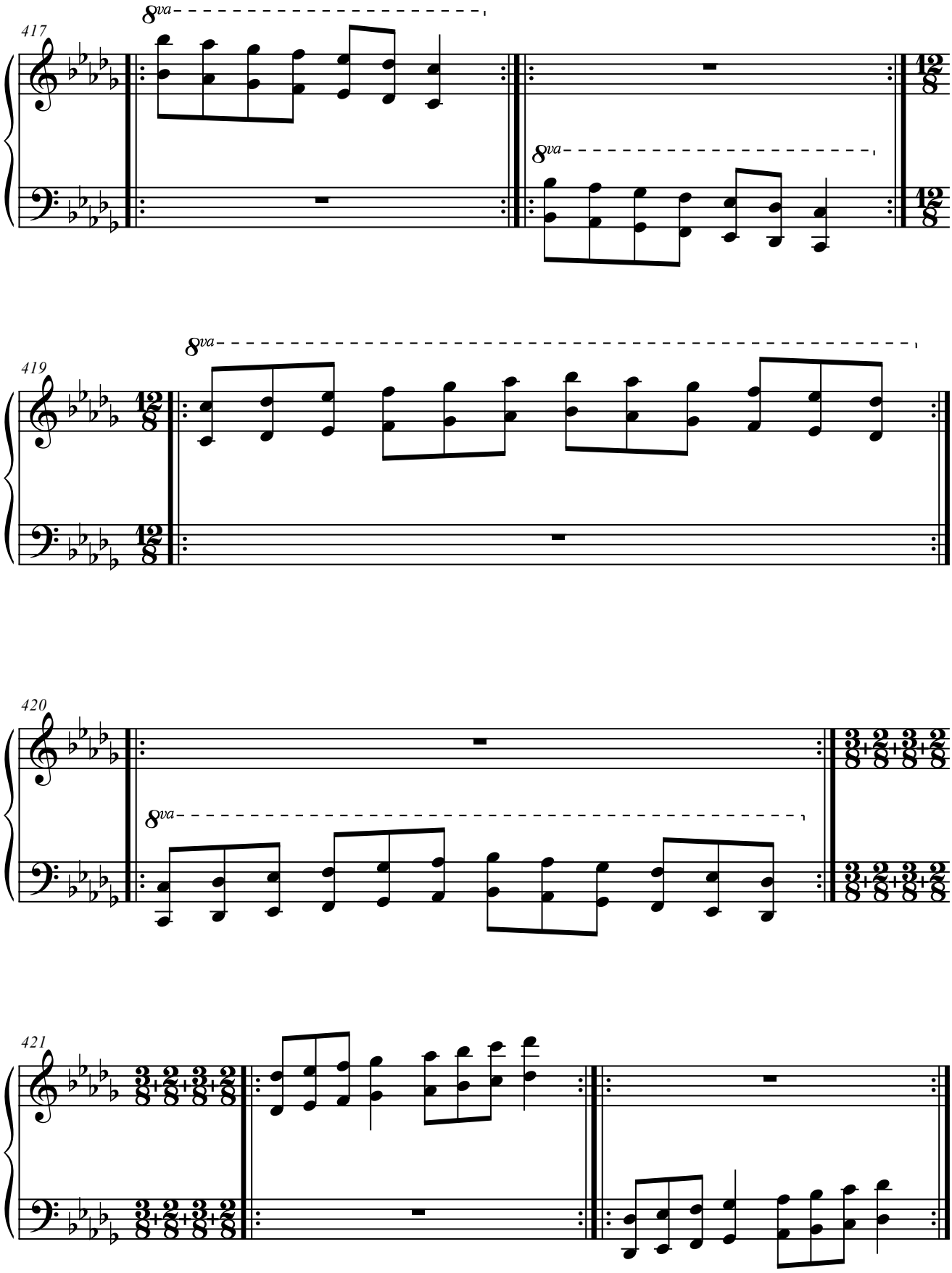
417
8va
8va
419
8va
420
8va
421

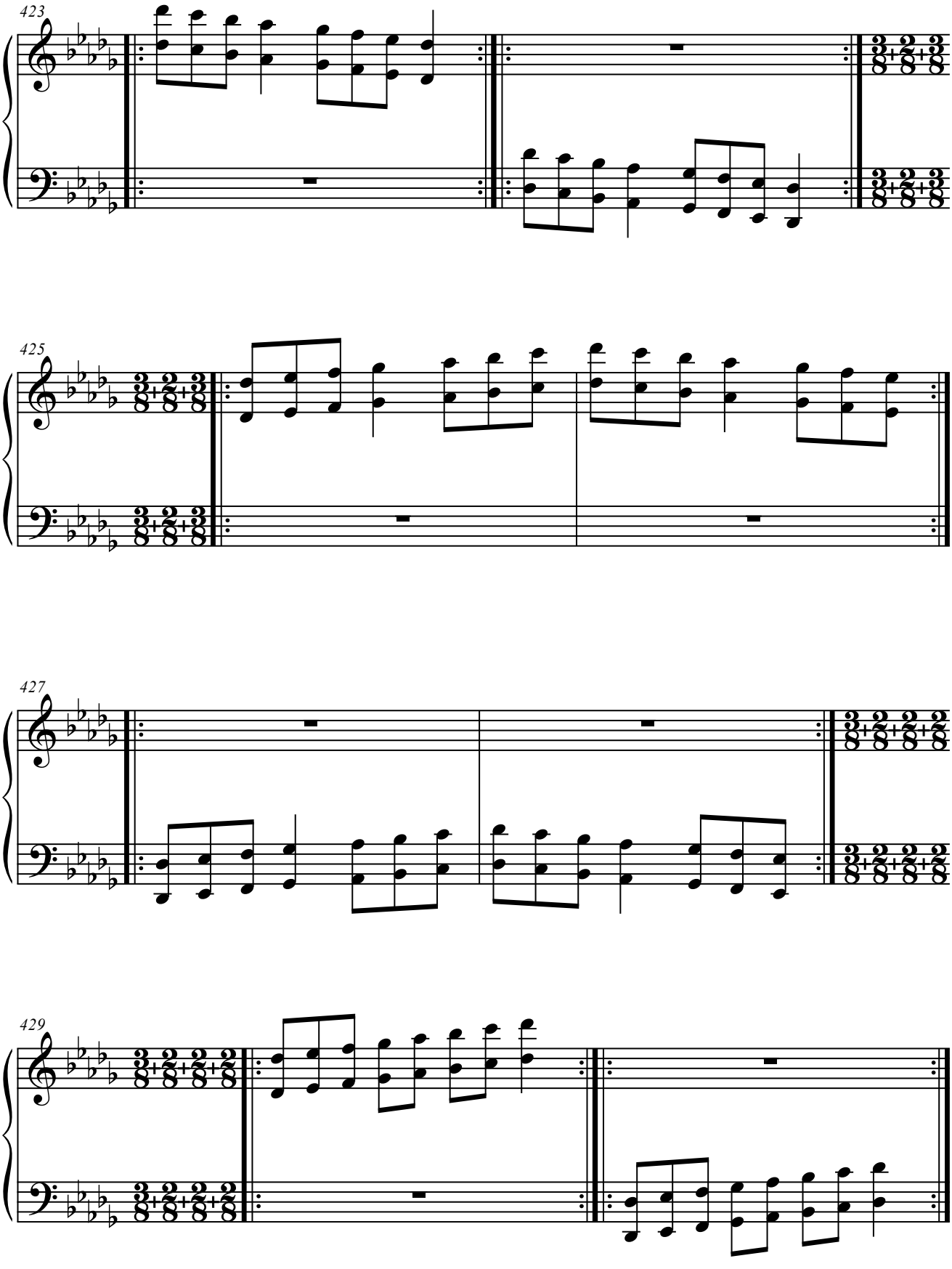
423
425
427
429

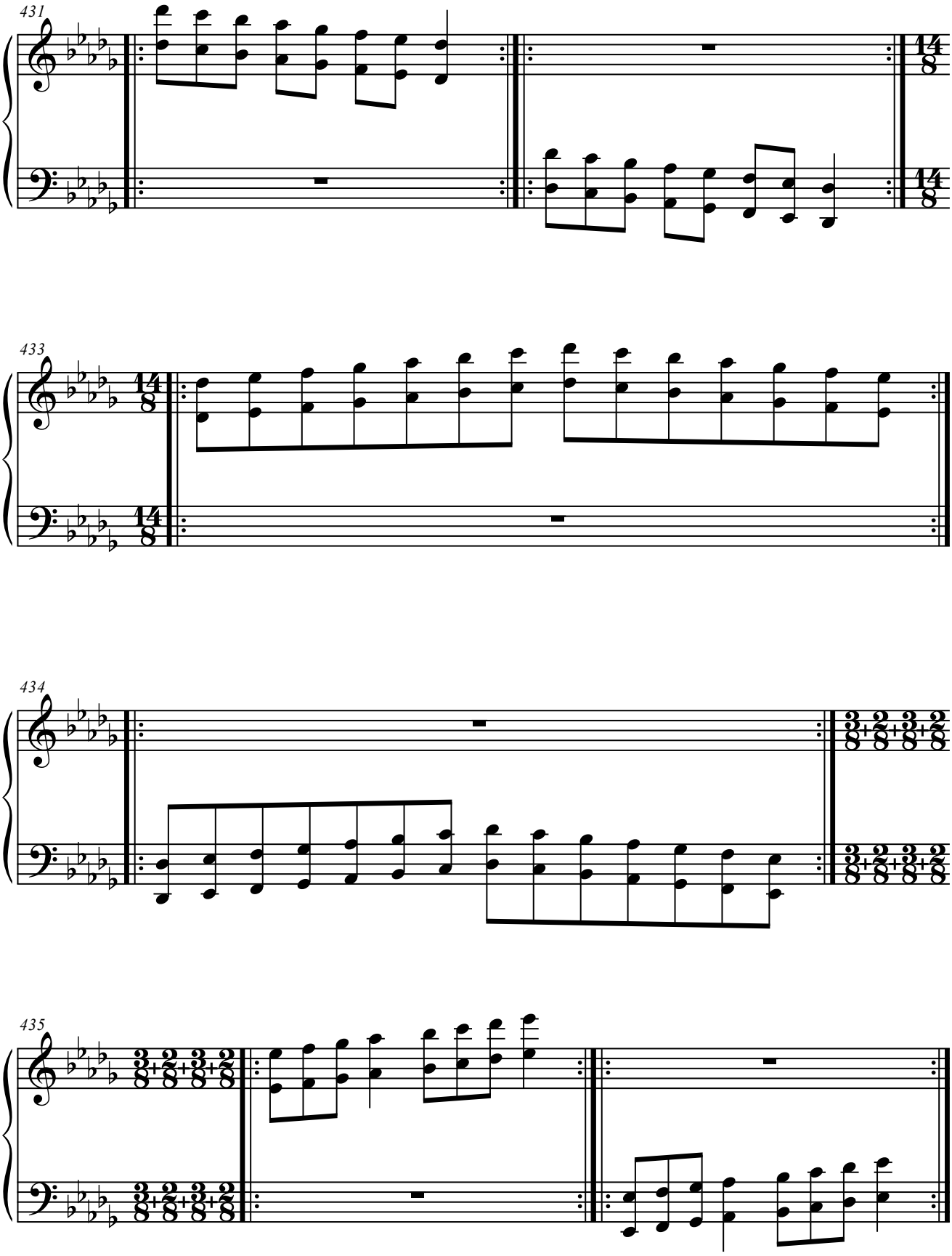
431
433
434
435

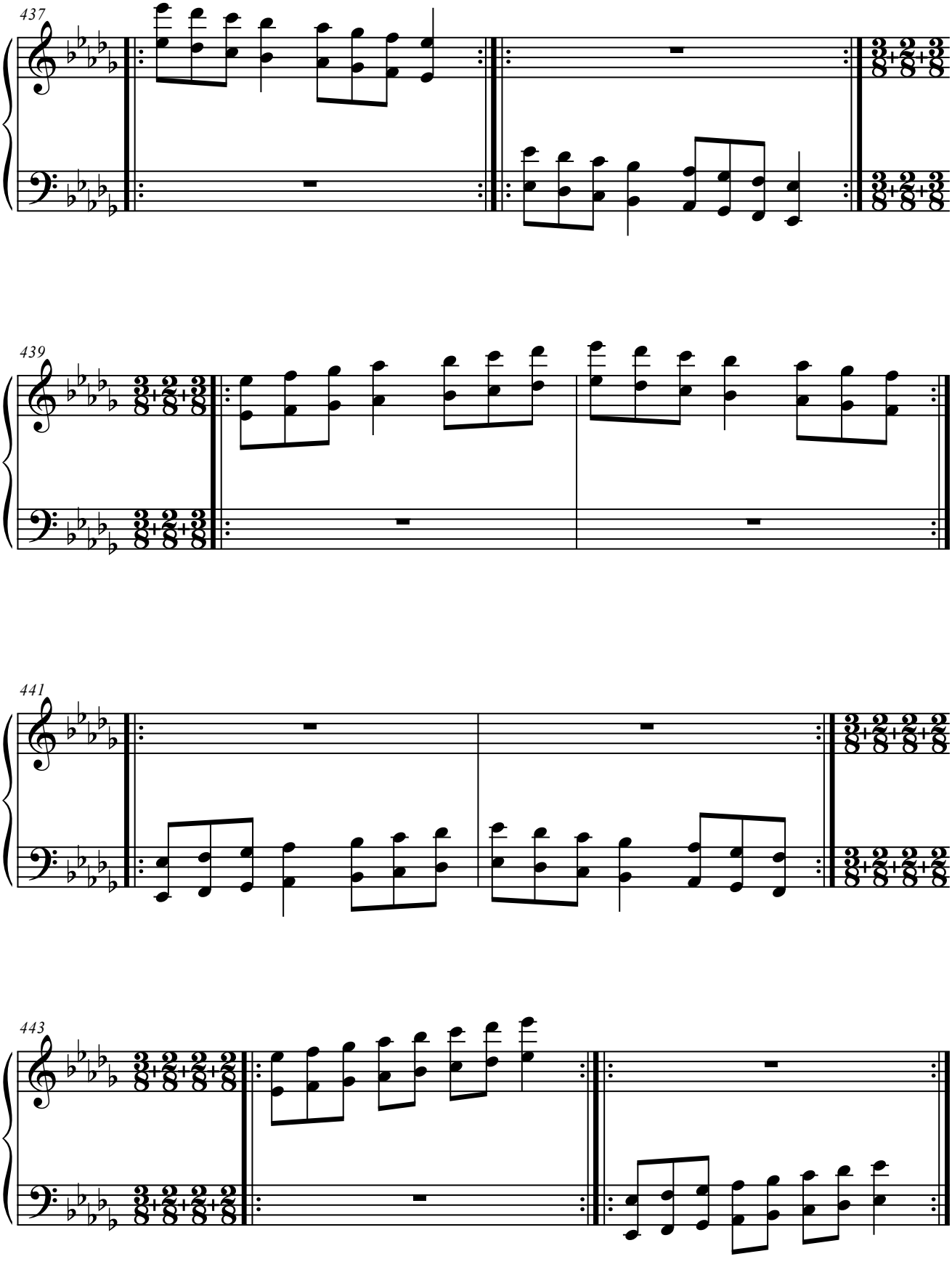
437
439
441
443

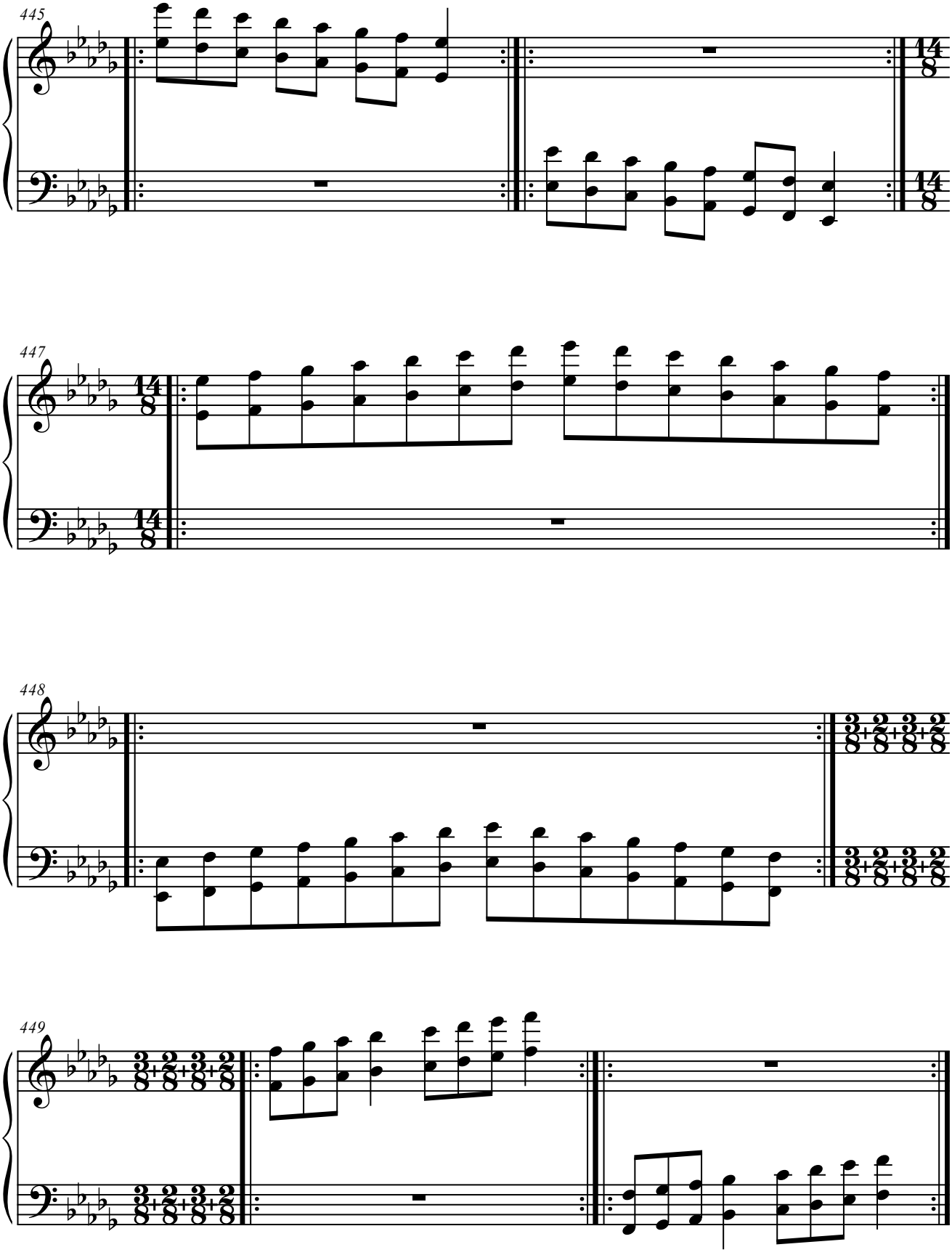
445
14/8
14/8
447
14/8
14/8
448
3/8+2/8+3/8+2/8
3/8+2/8+3/8+2/8
449
3/8+2/8+3/8+2/8
3/8+2/8+3/8+2/8

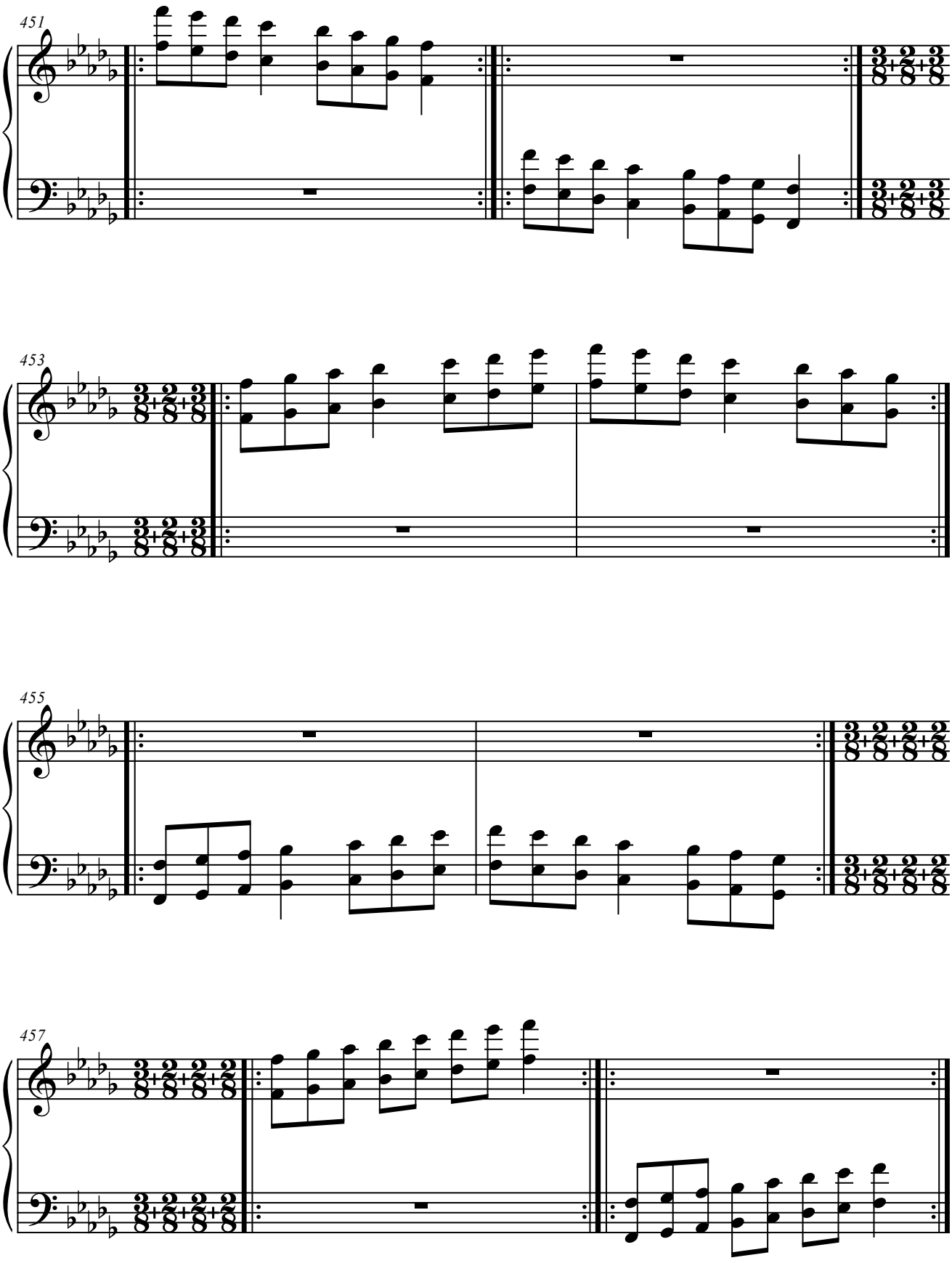
451
453
455
457

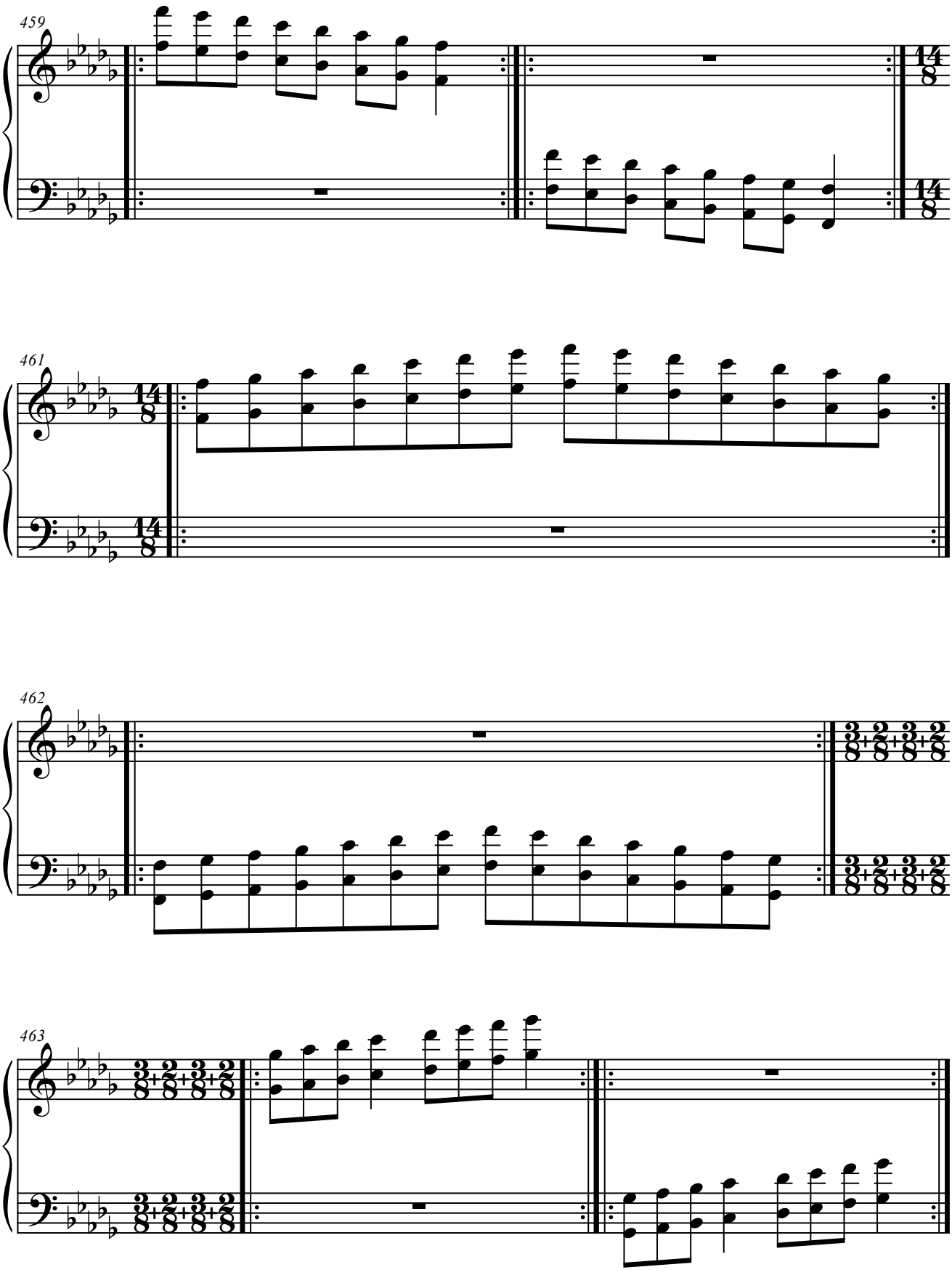
459
461
462
463

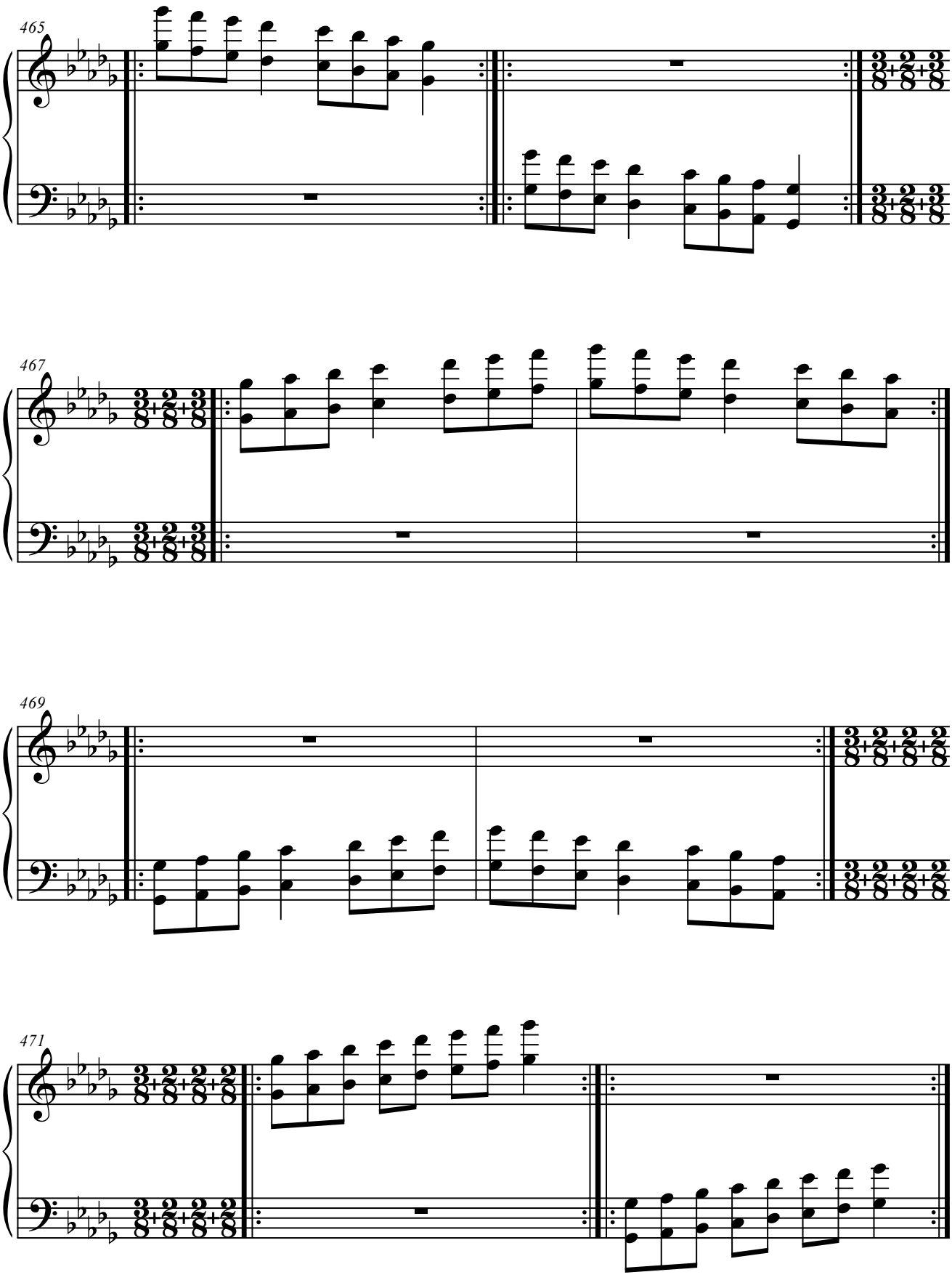
465
467
469
471

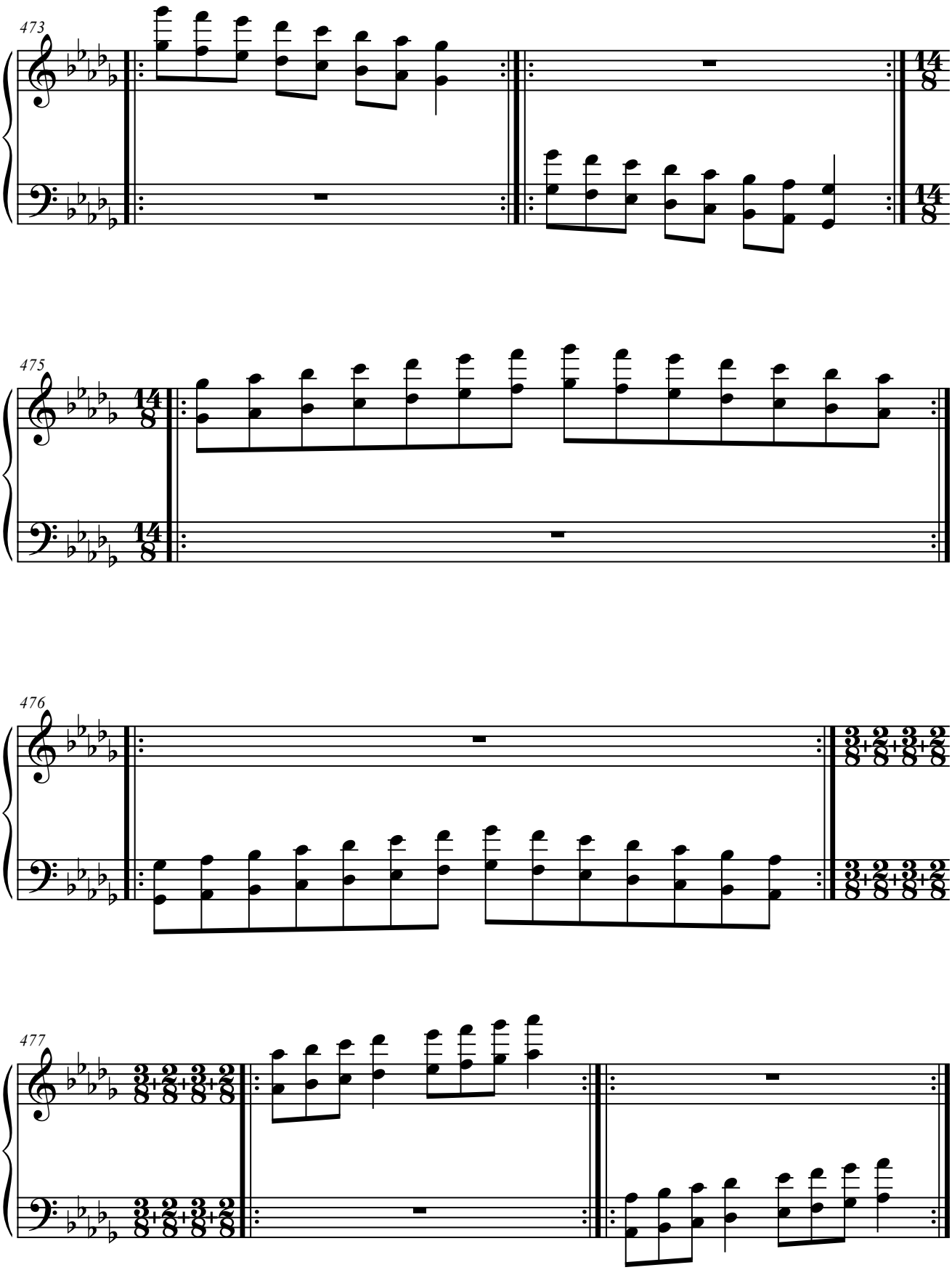
473
14/8
14/8
475
14/8
14/8
476
3/8+2/8+3/8+2/8
3/8+2/8+3/8+2/8
477
3/8+2/8+3/8+2/8
3/8+2/8+3/8+2/8

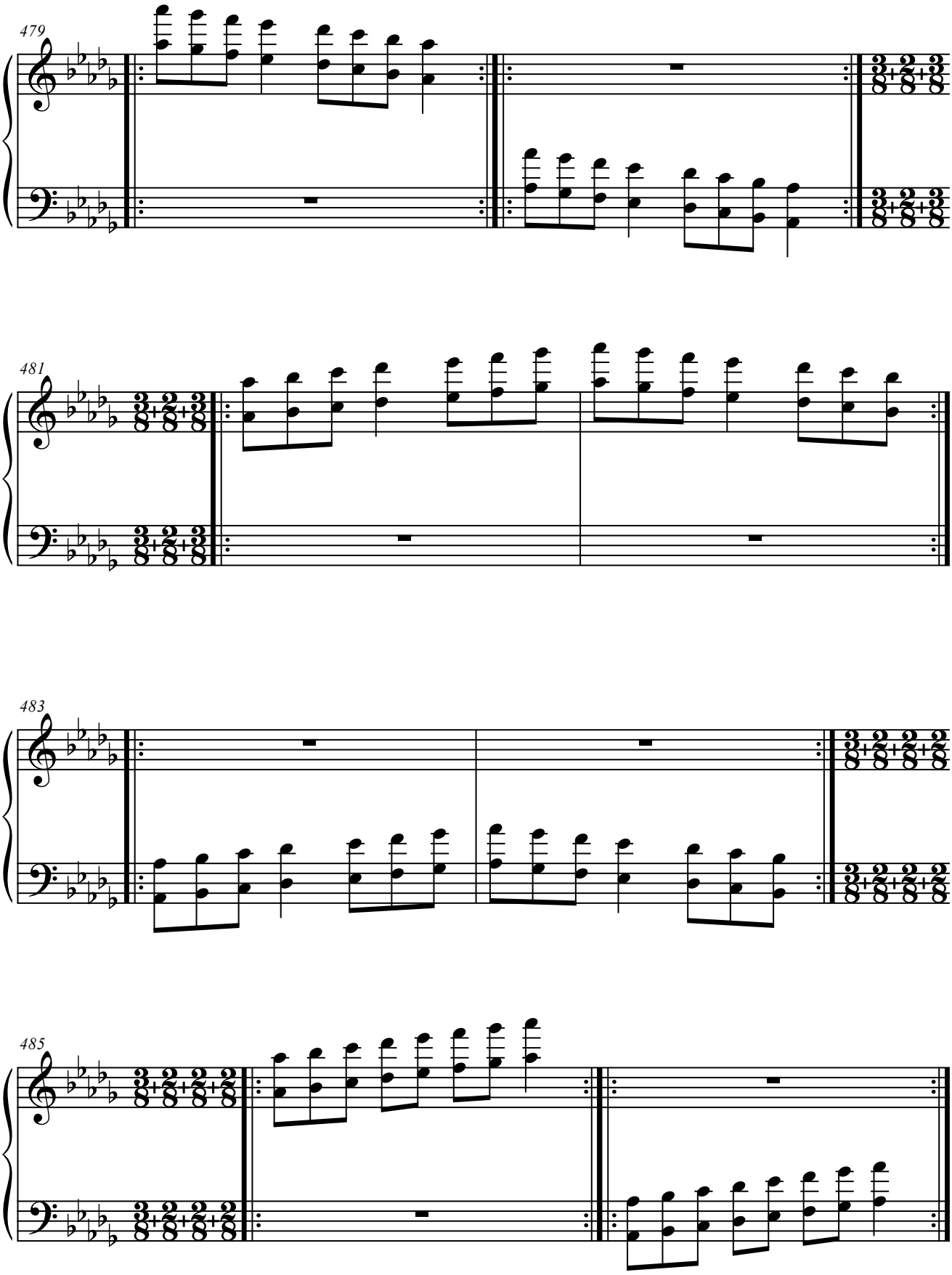
479
481
483
485

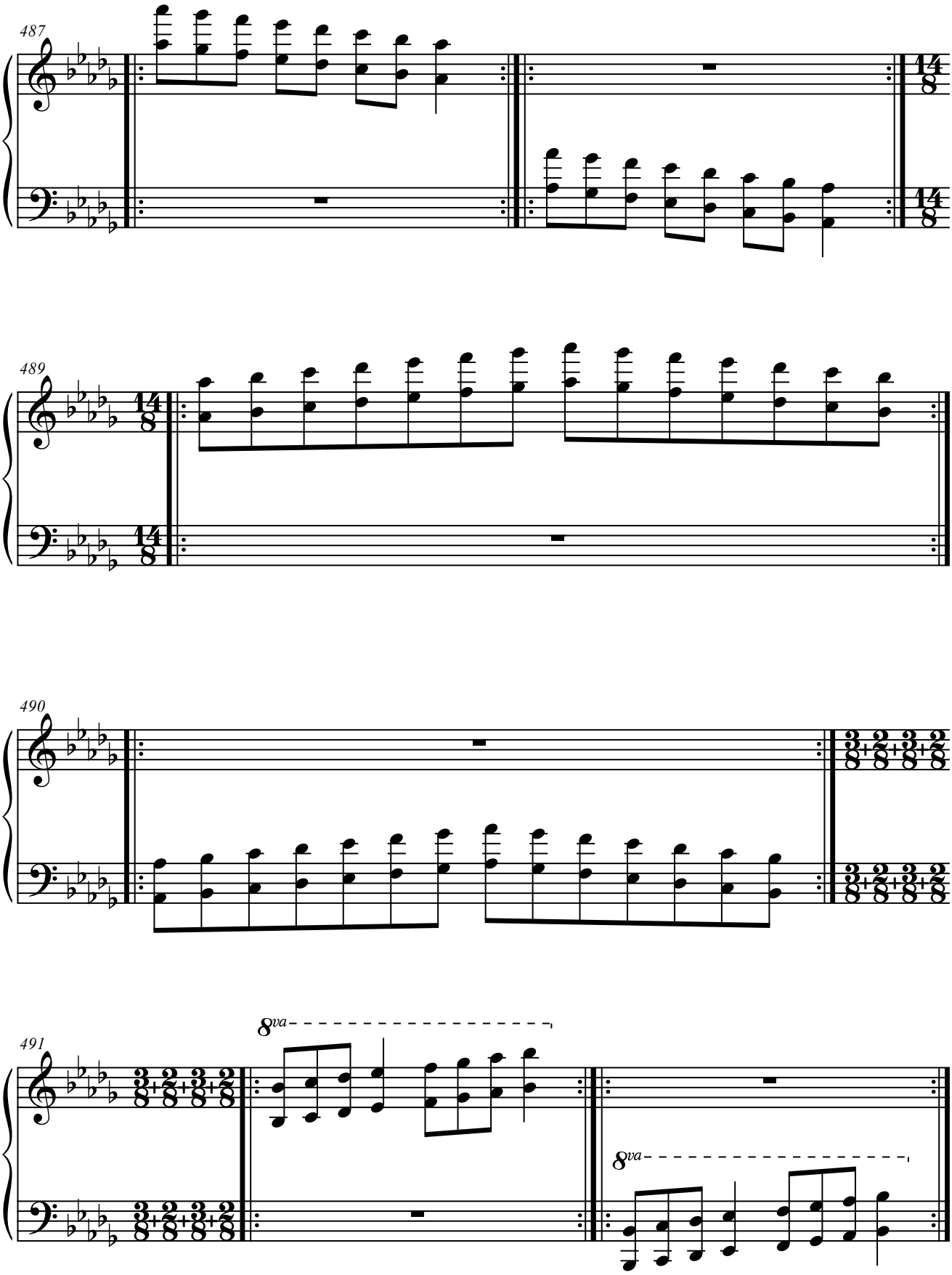
487
14/8
489
14/8
490
3/8+2/8+3/8+2/8
491
8va
8va

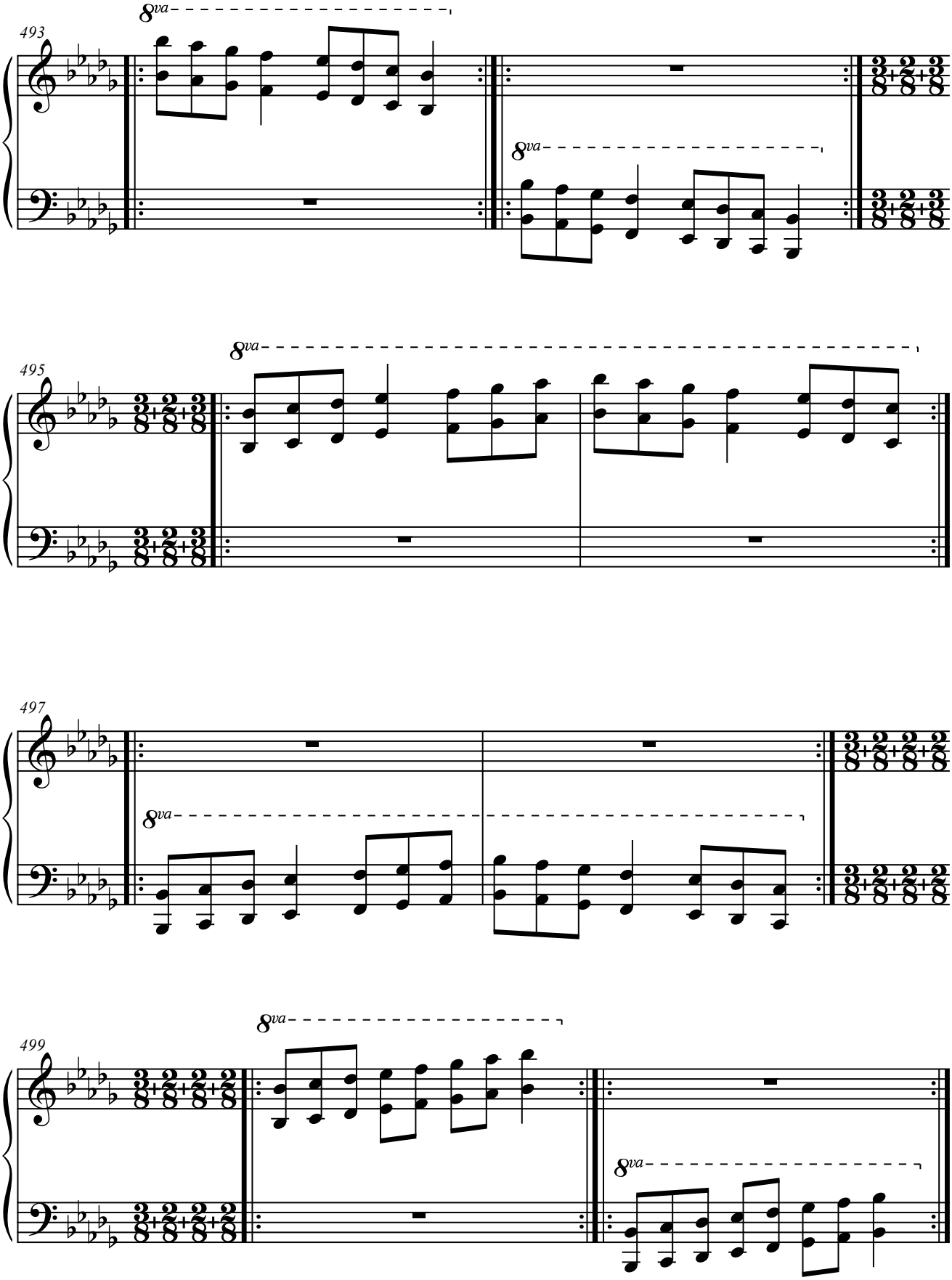
493
8va
8va
495
8va
497
8va
499
8va
8va

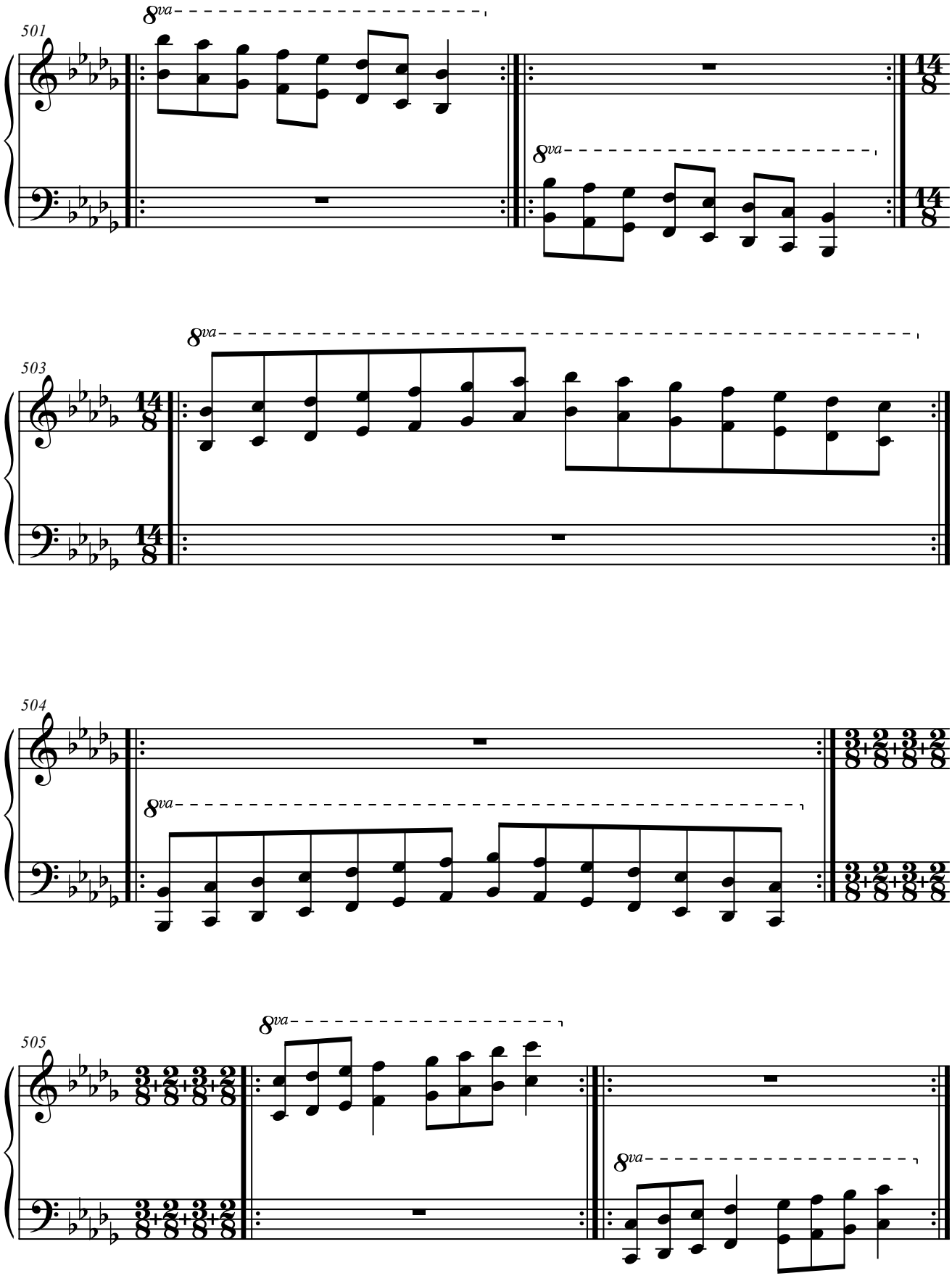
501
8va
8va
14
8
503
8va
14
8
504
8va
3
8
2
8
505
8va
8va

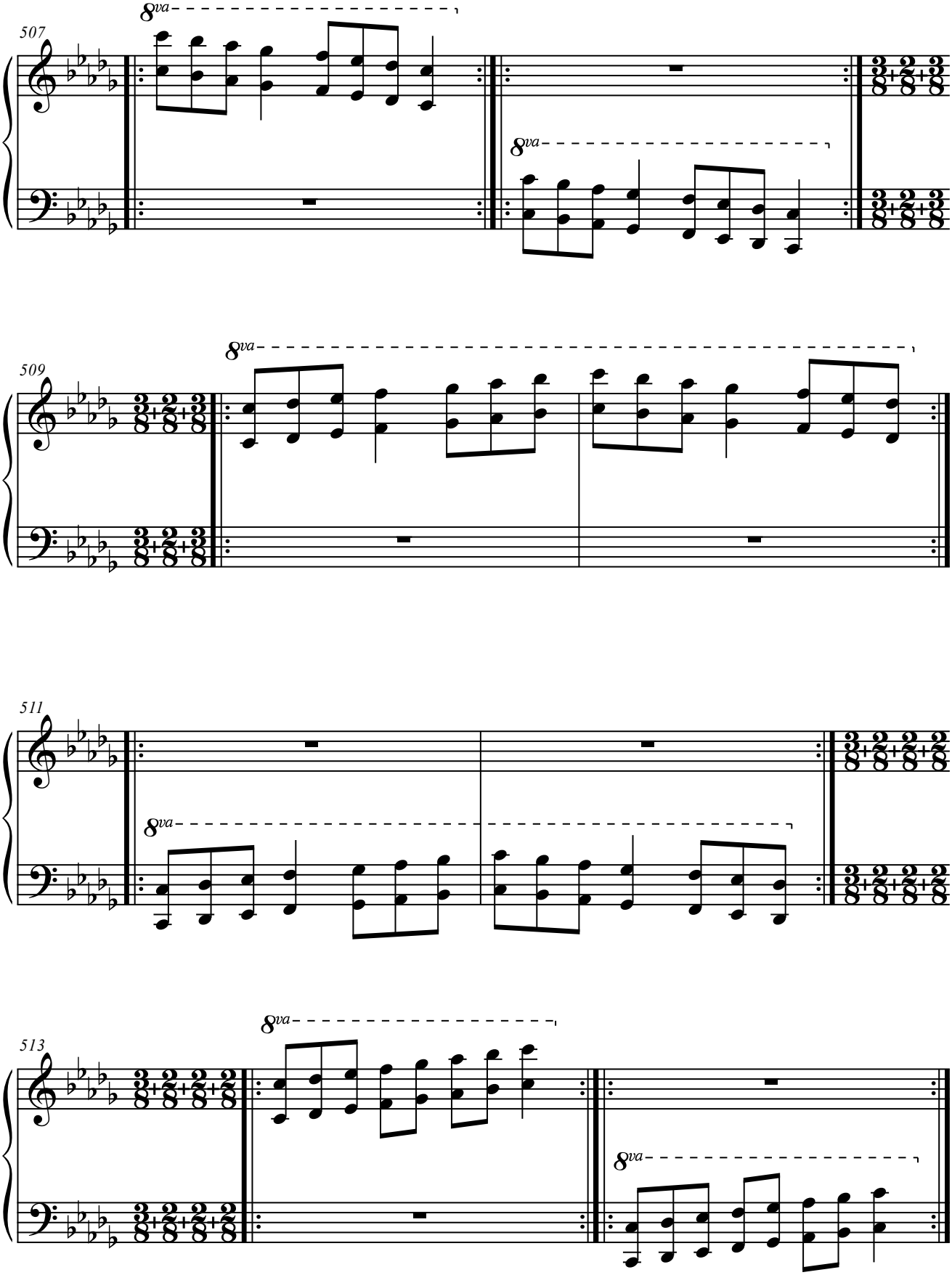
507
8va
8va
509
8va
511
8va
513
8va
8va

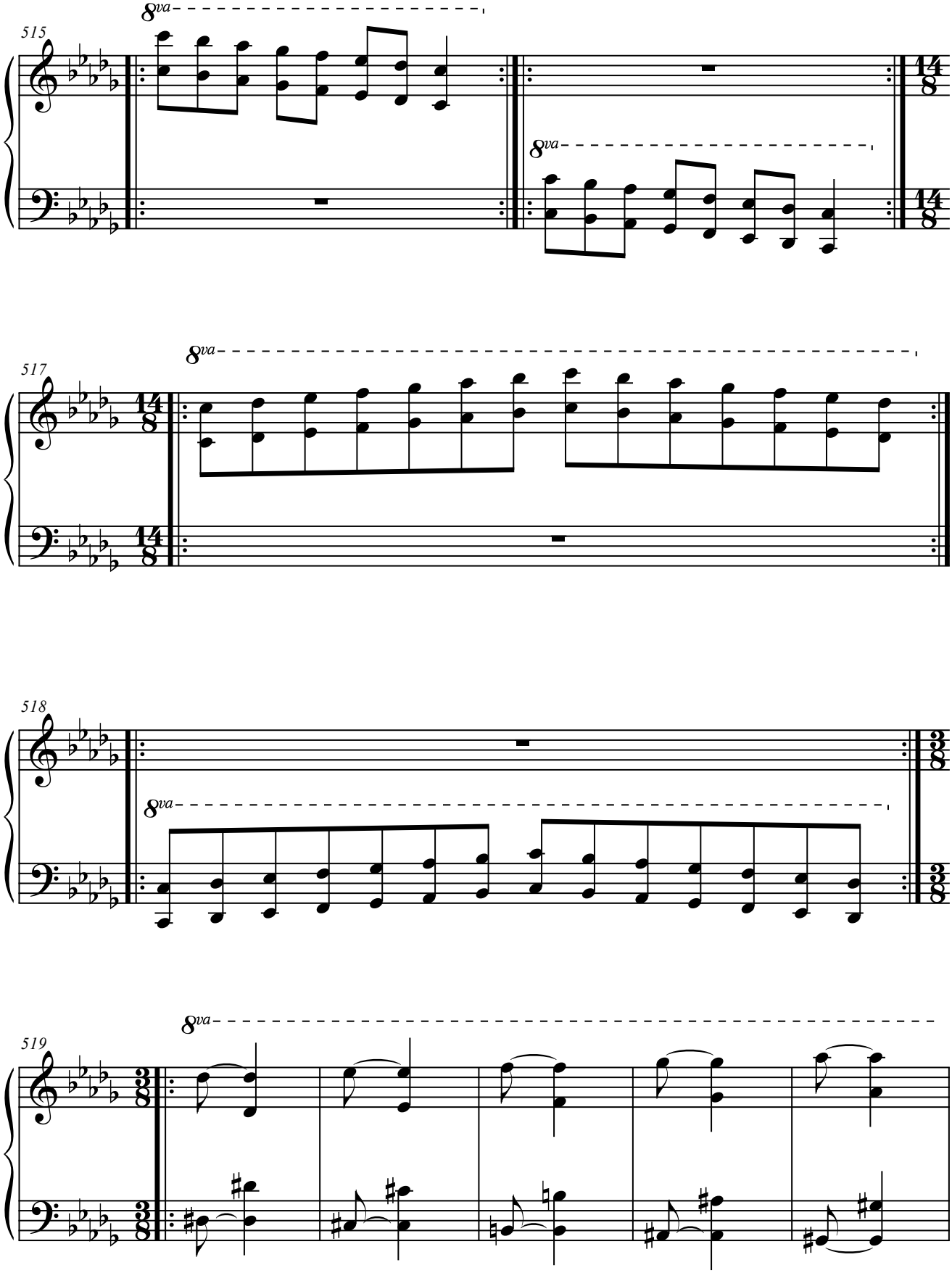
515
8va
8va
14
8
517
8va
518
8va
519
8va

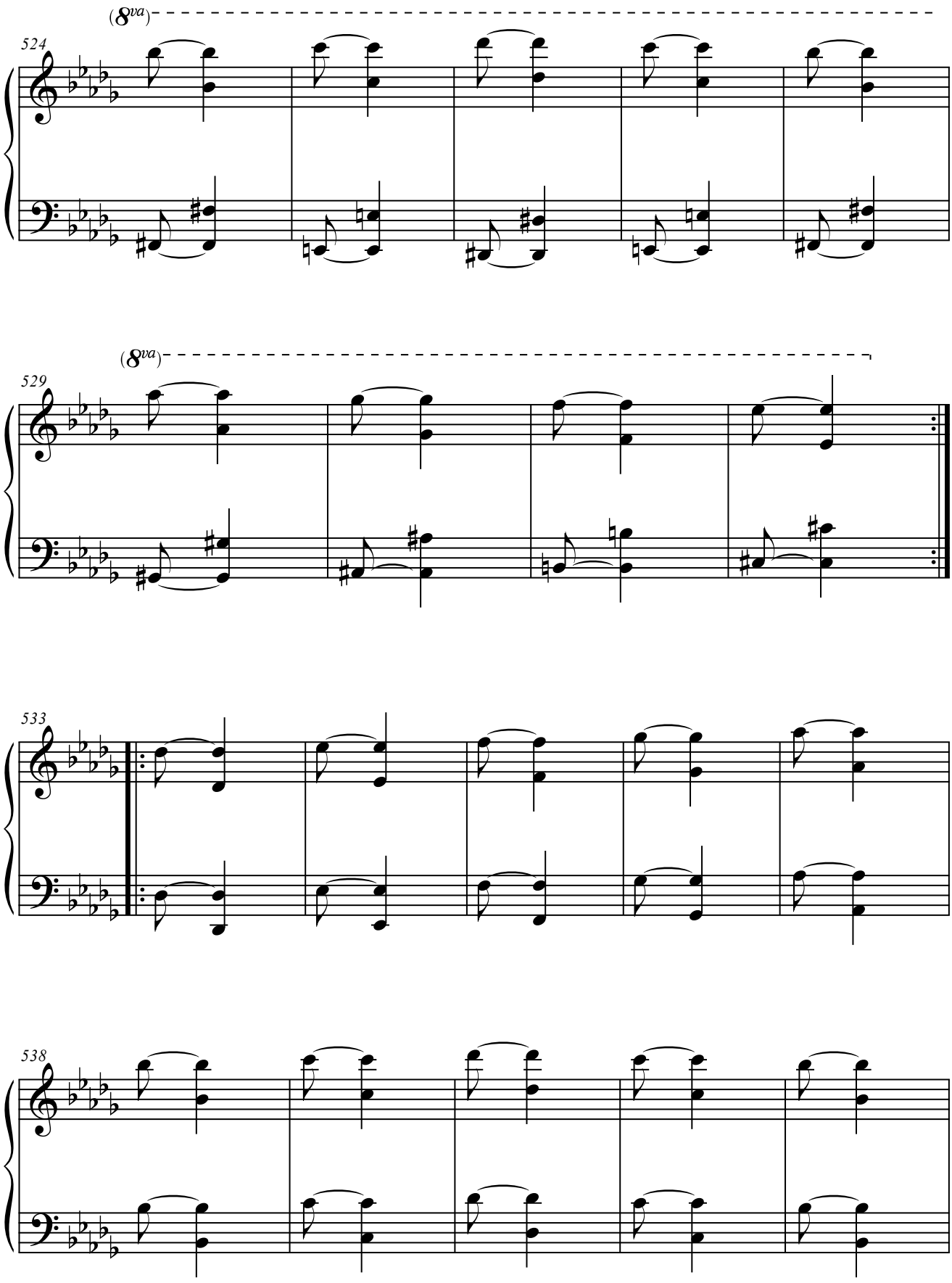
(8va)
524
(8va)
529
533
538

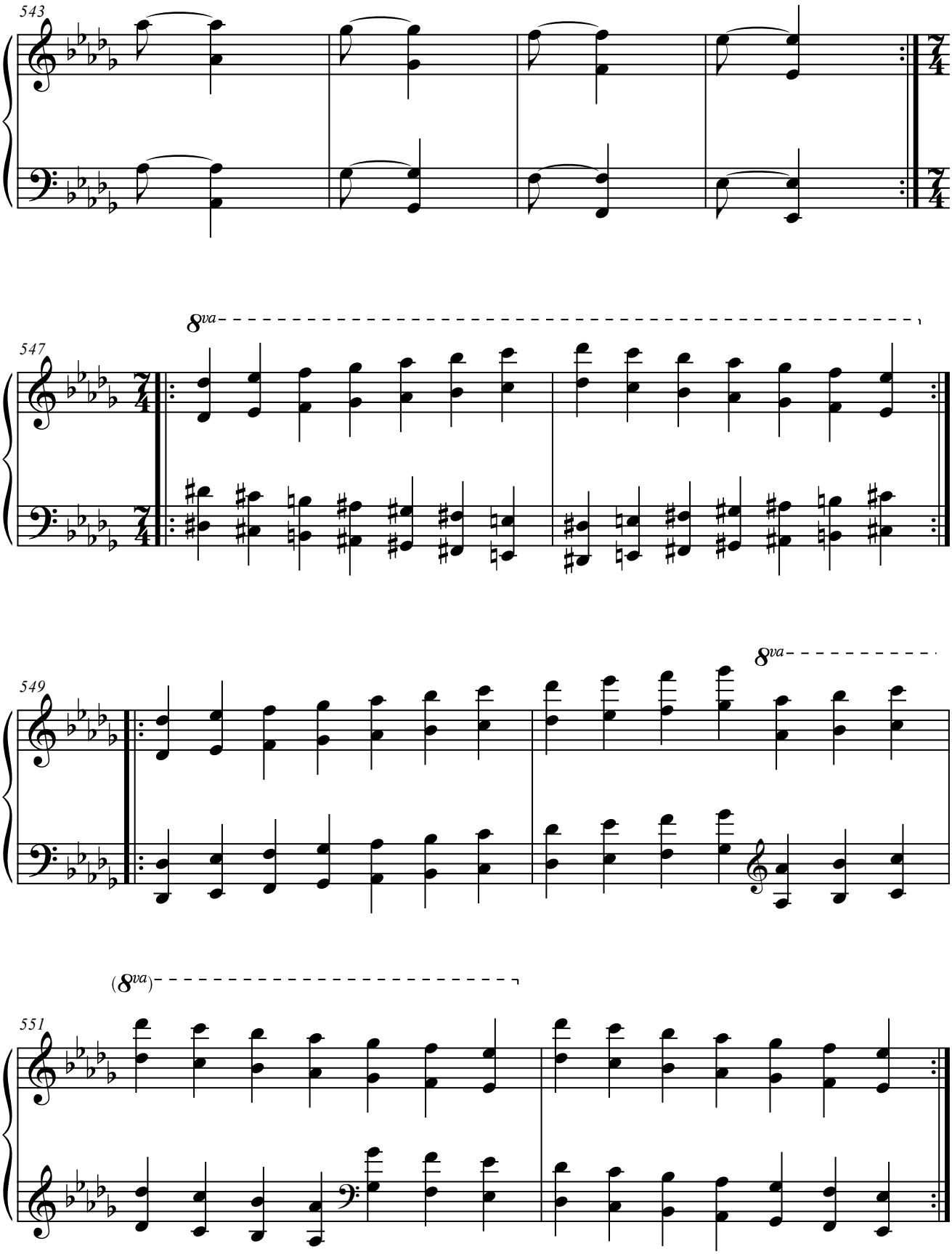
543
547
8va
549
8va
551
(8va)

3. RE MAYOR.

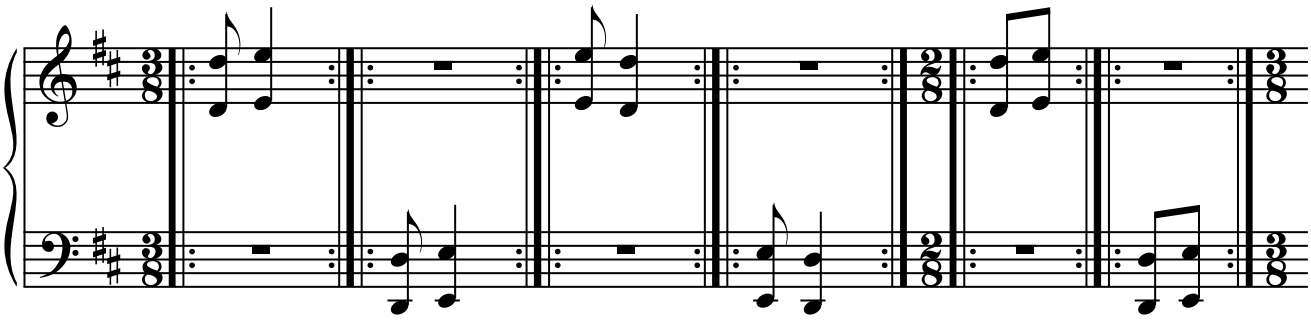

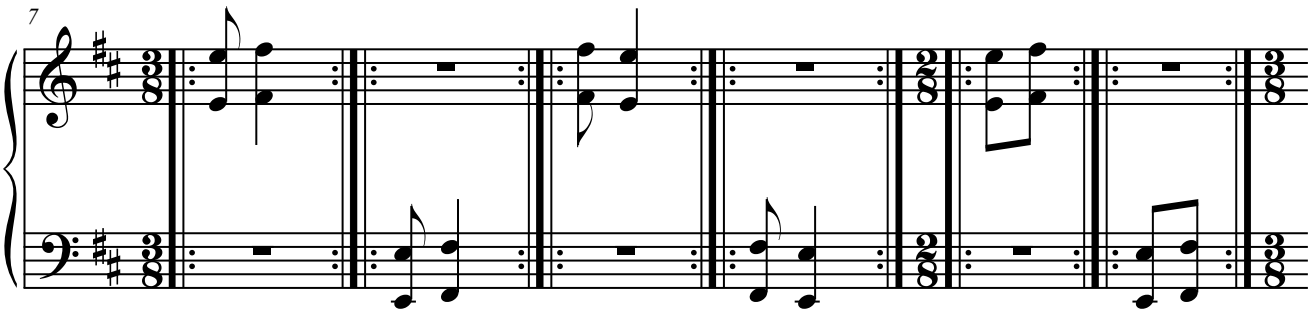

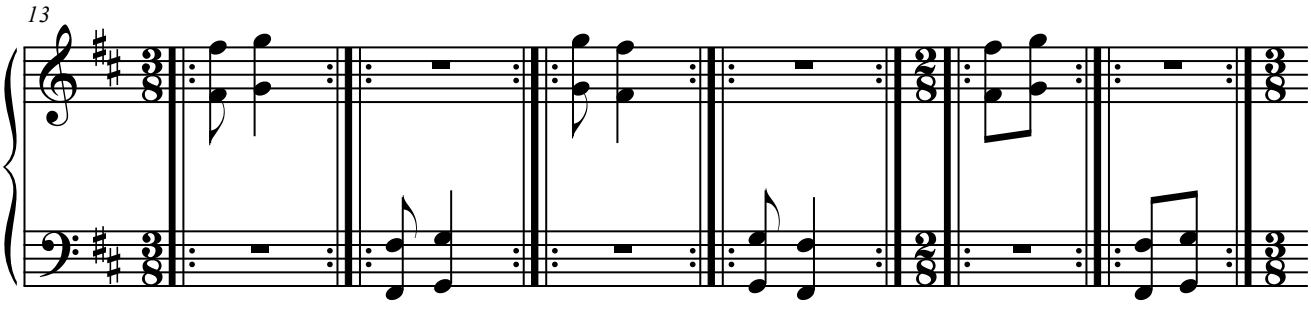

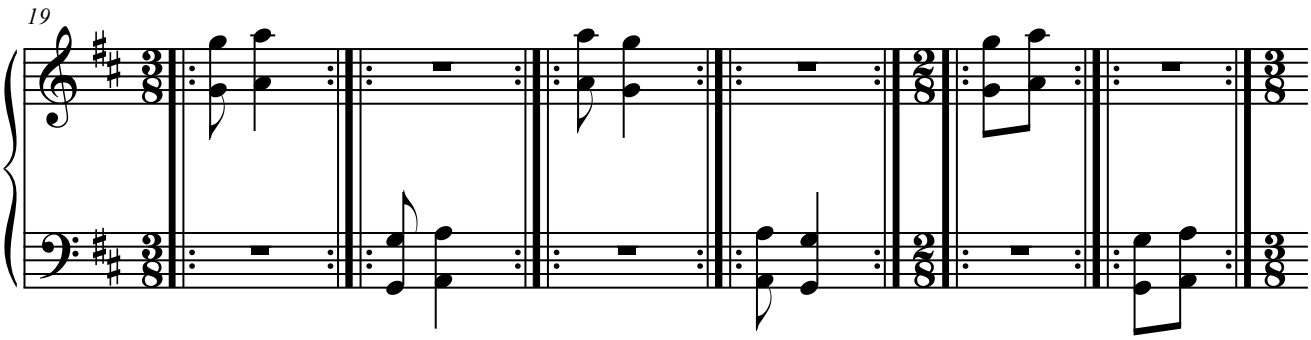

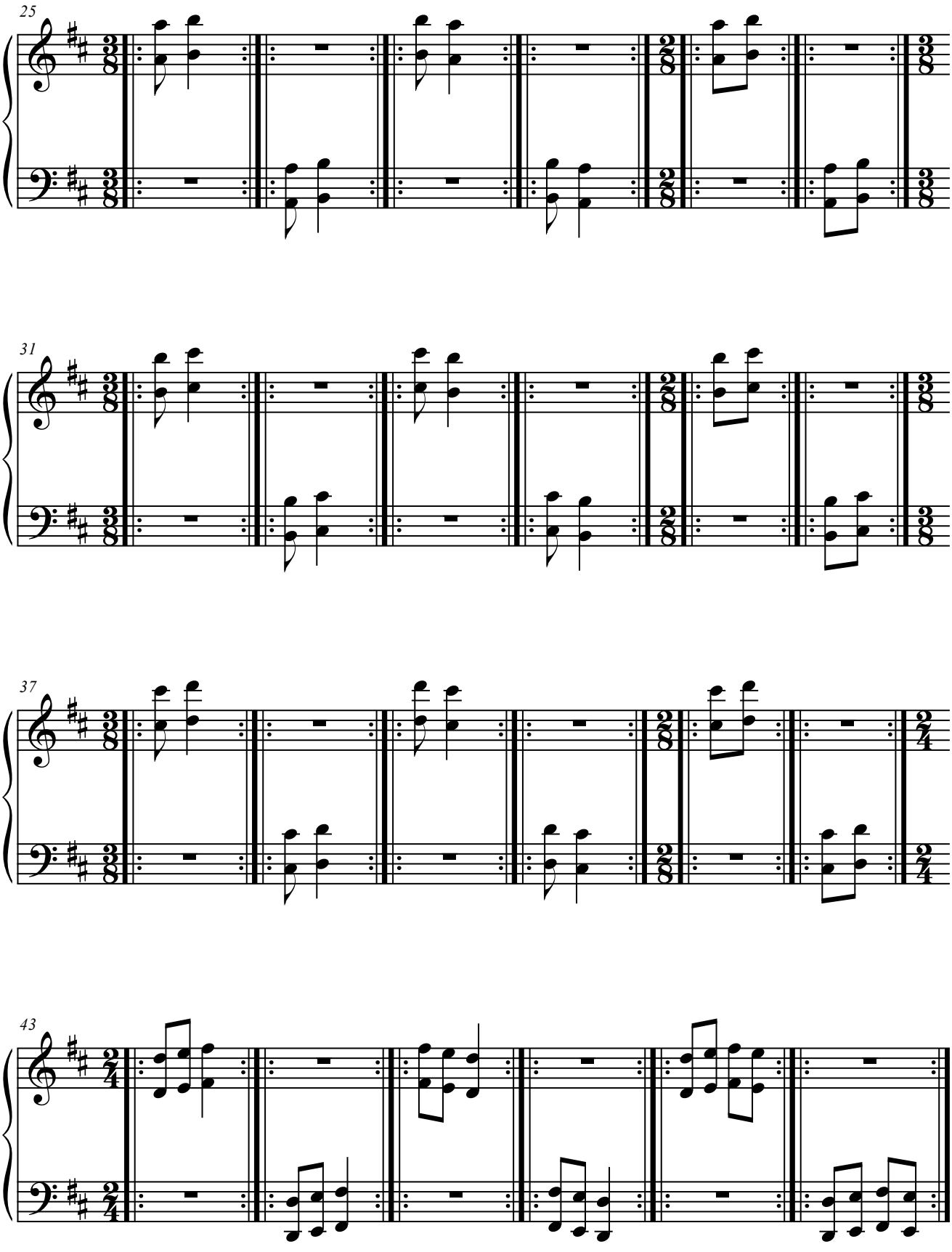
25
31
37
43

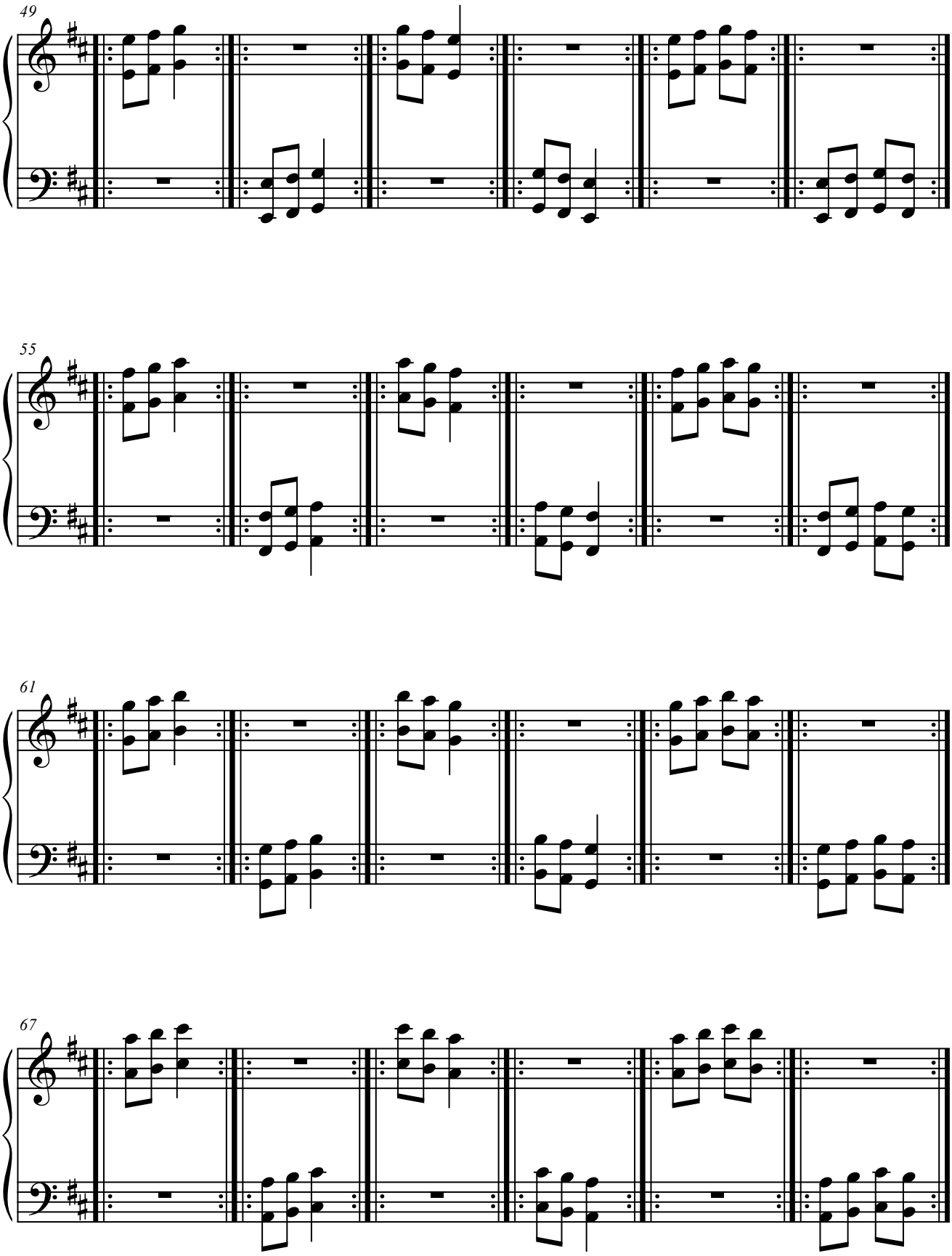
49
55
61
67

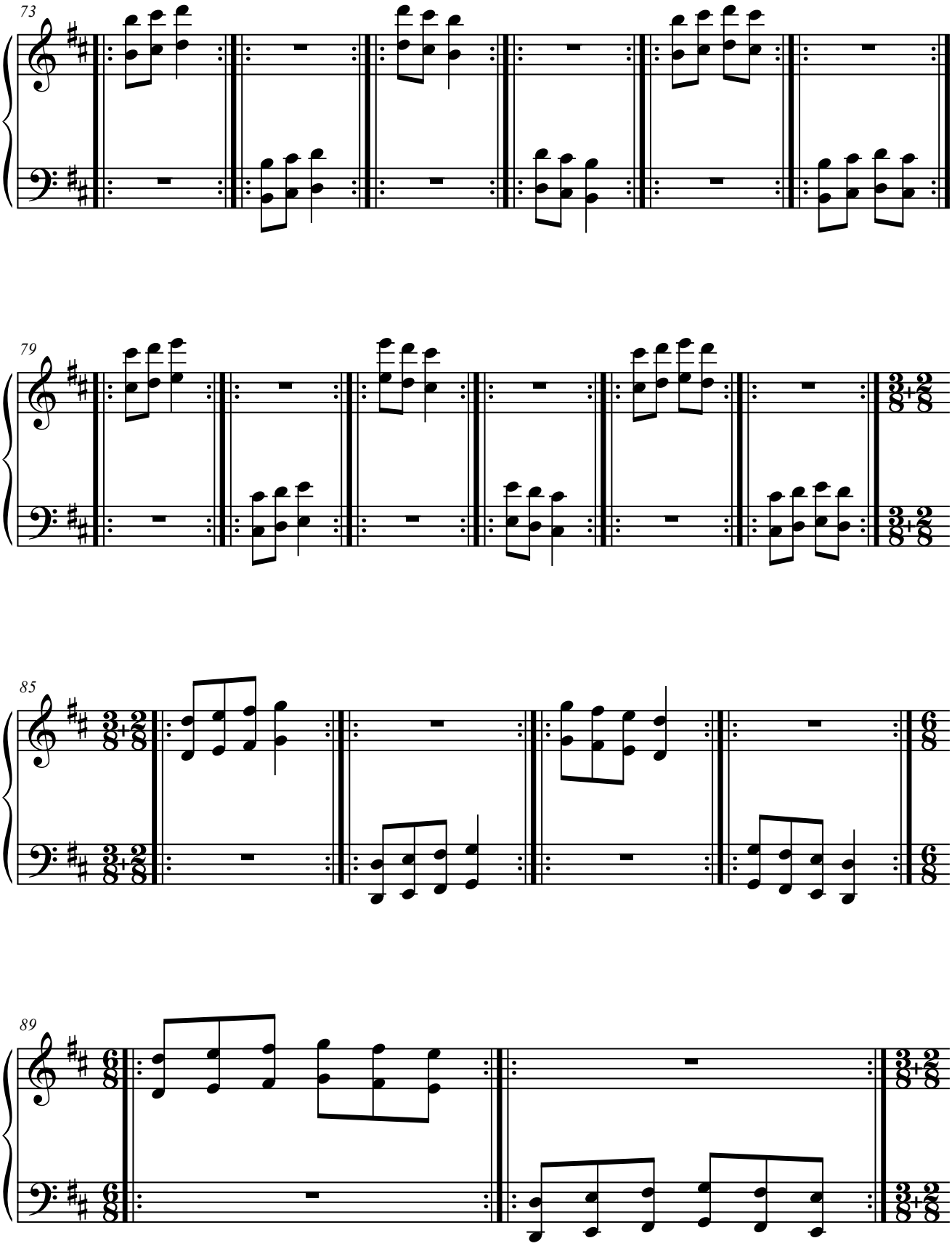
73
79
85
89

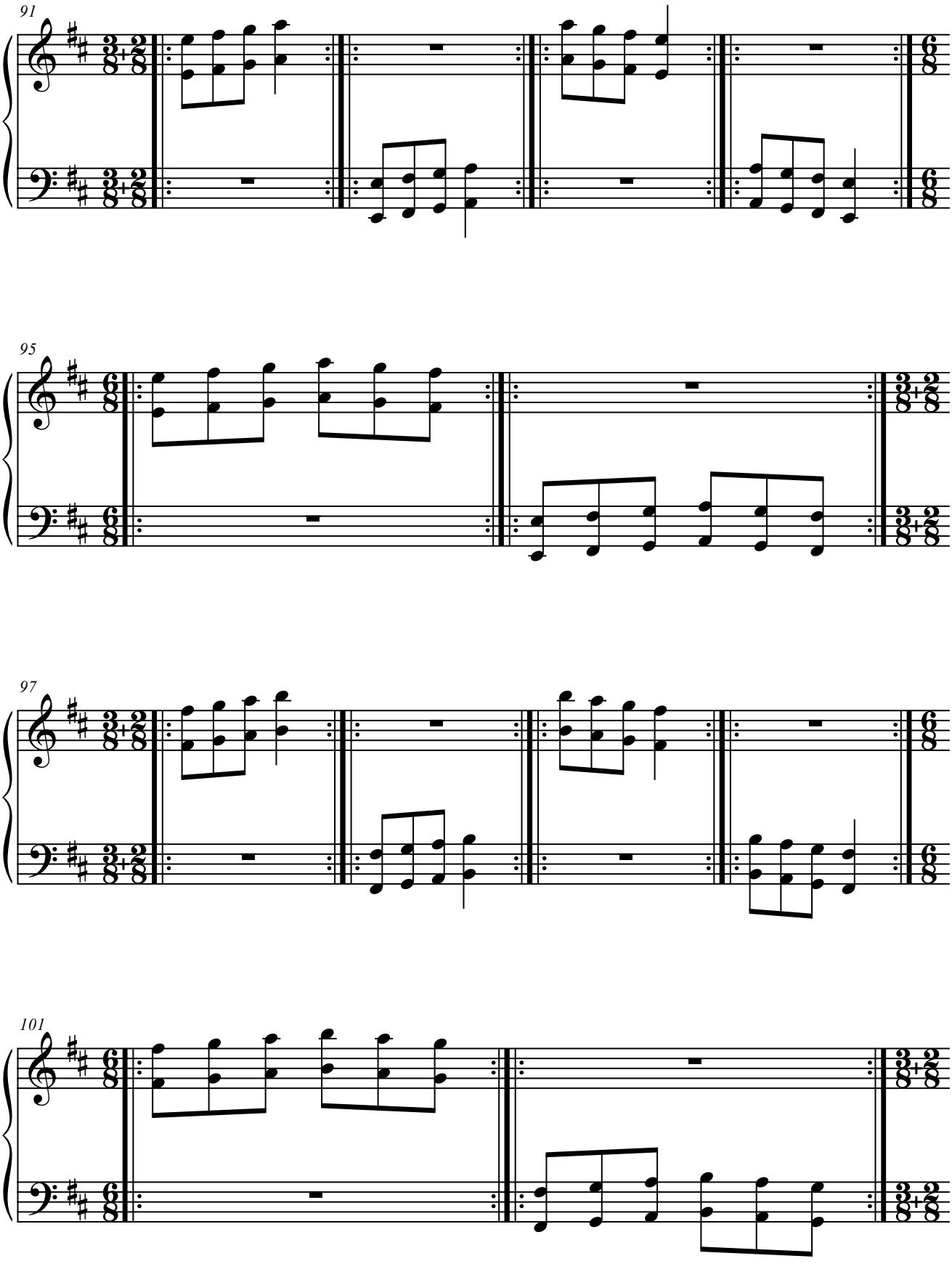
91
95
97
101

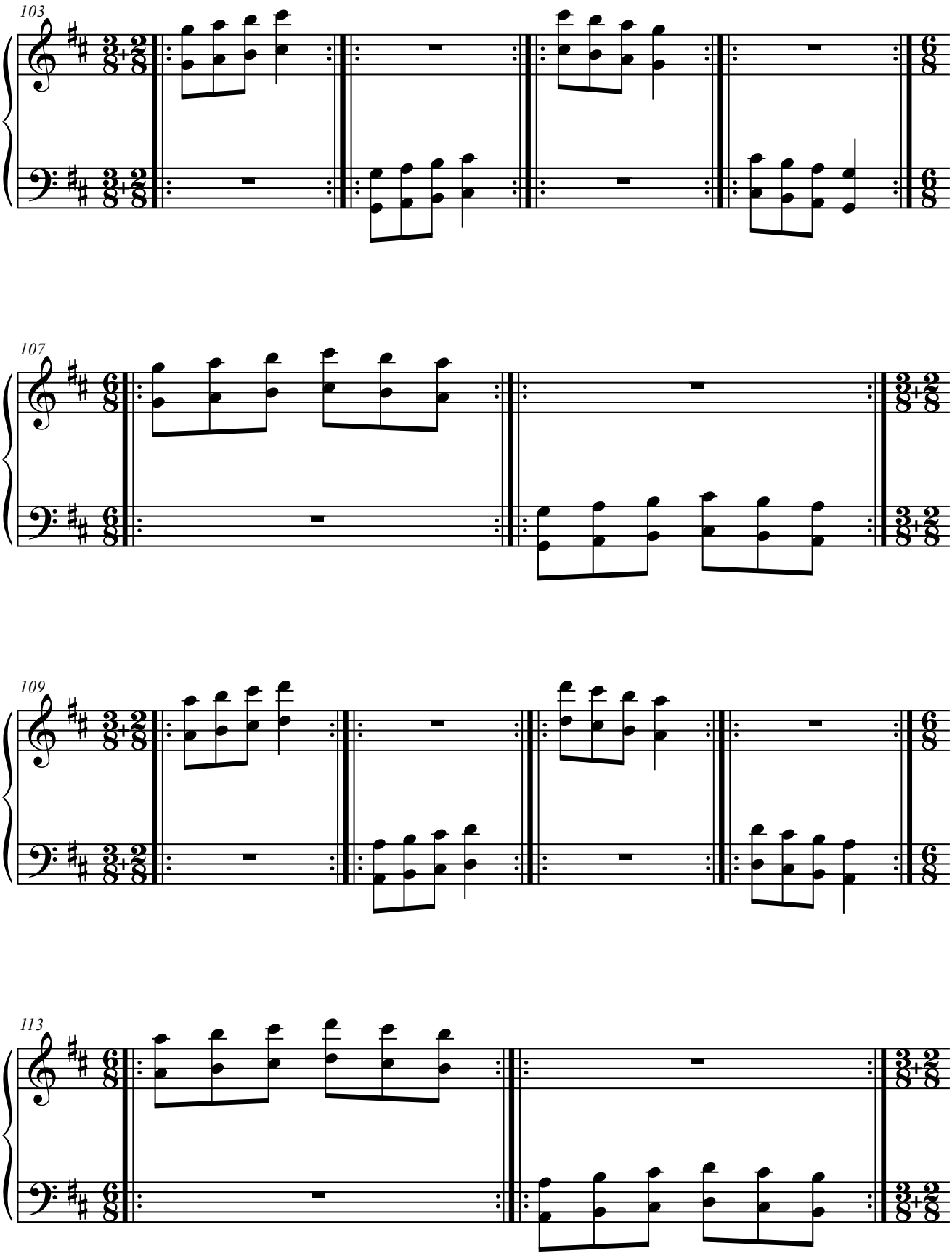
103
107
109
113

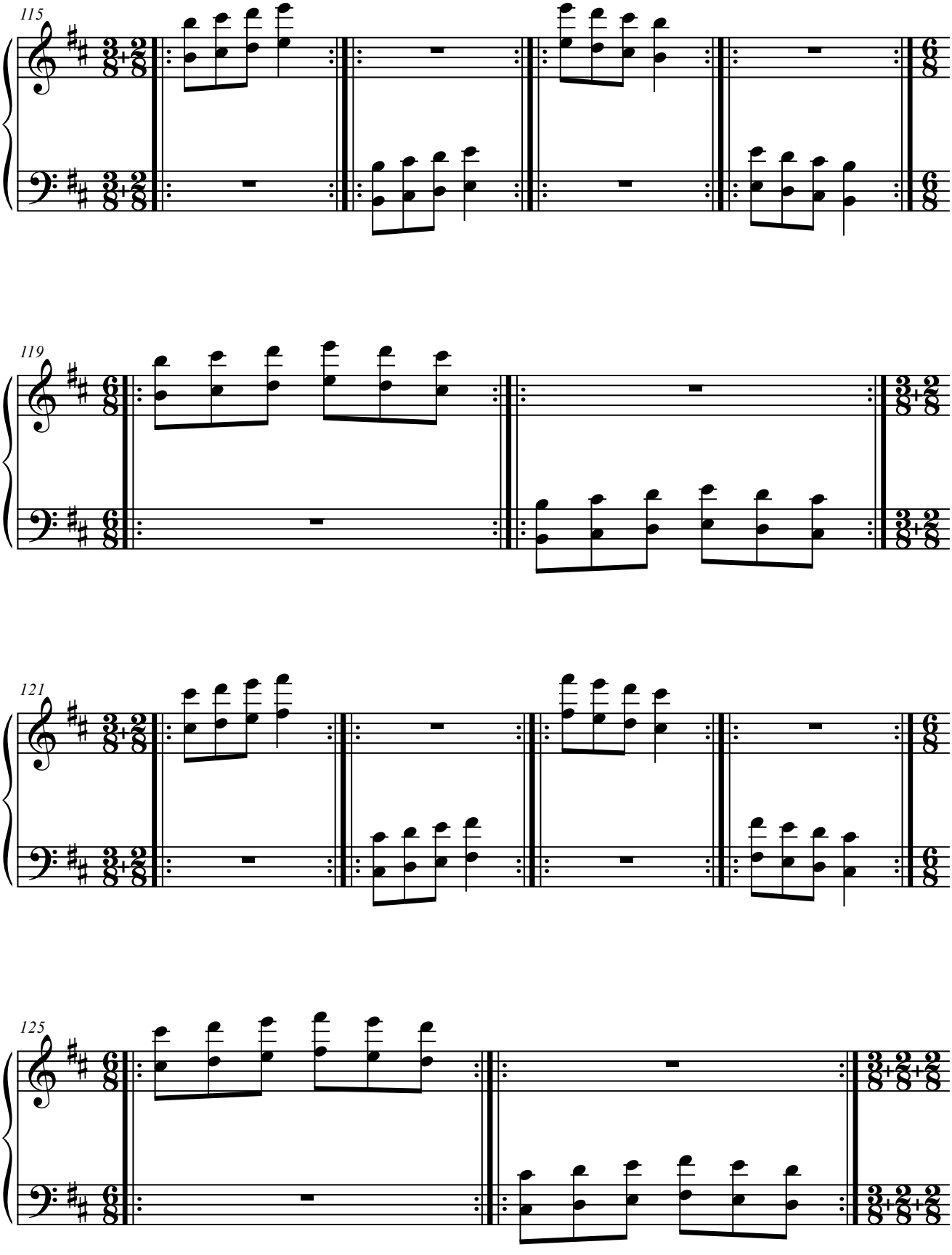
115
119
121
125

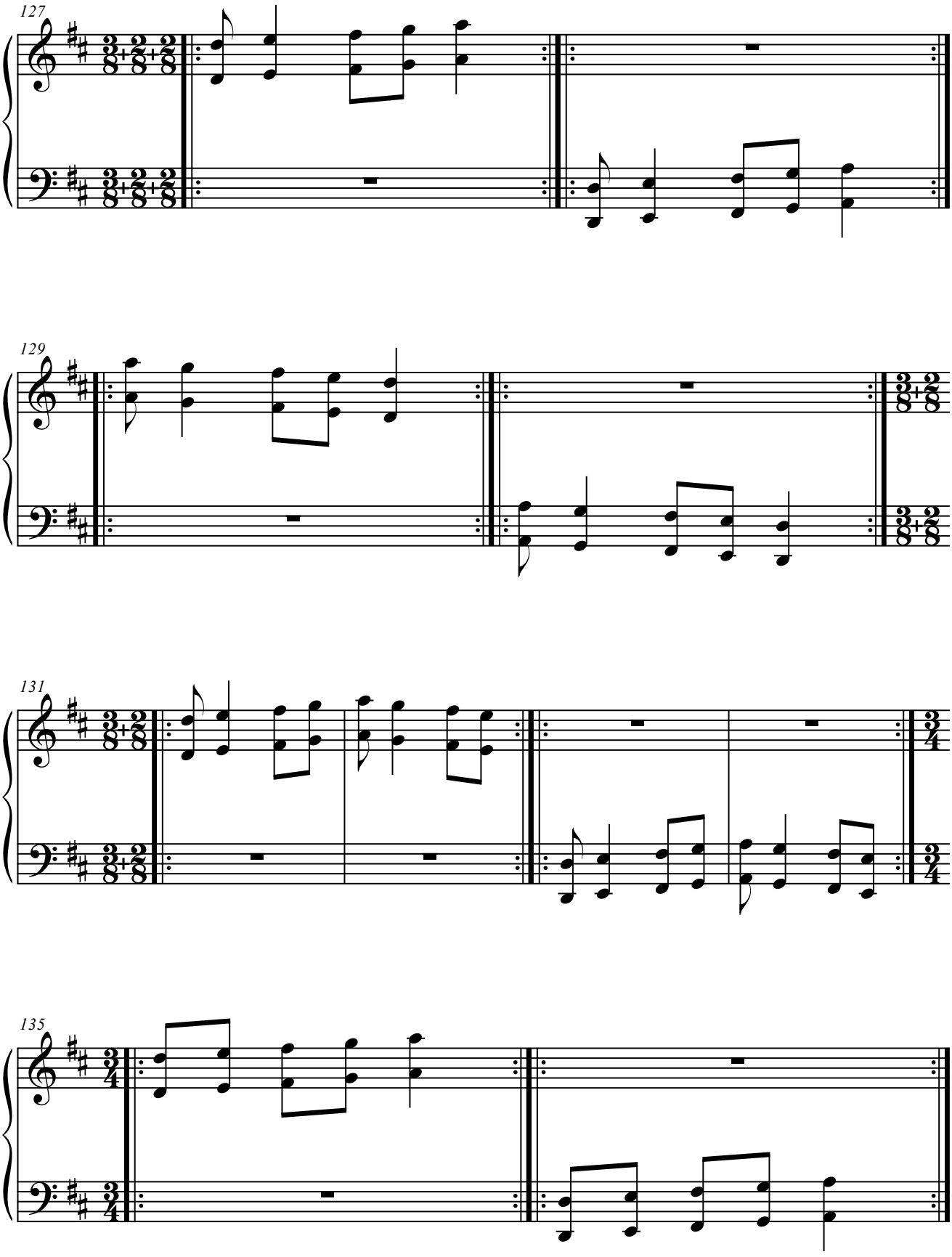
127
129
131
135

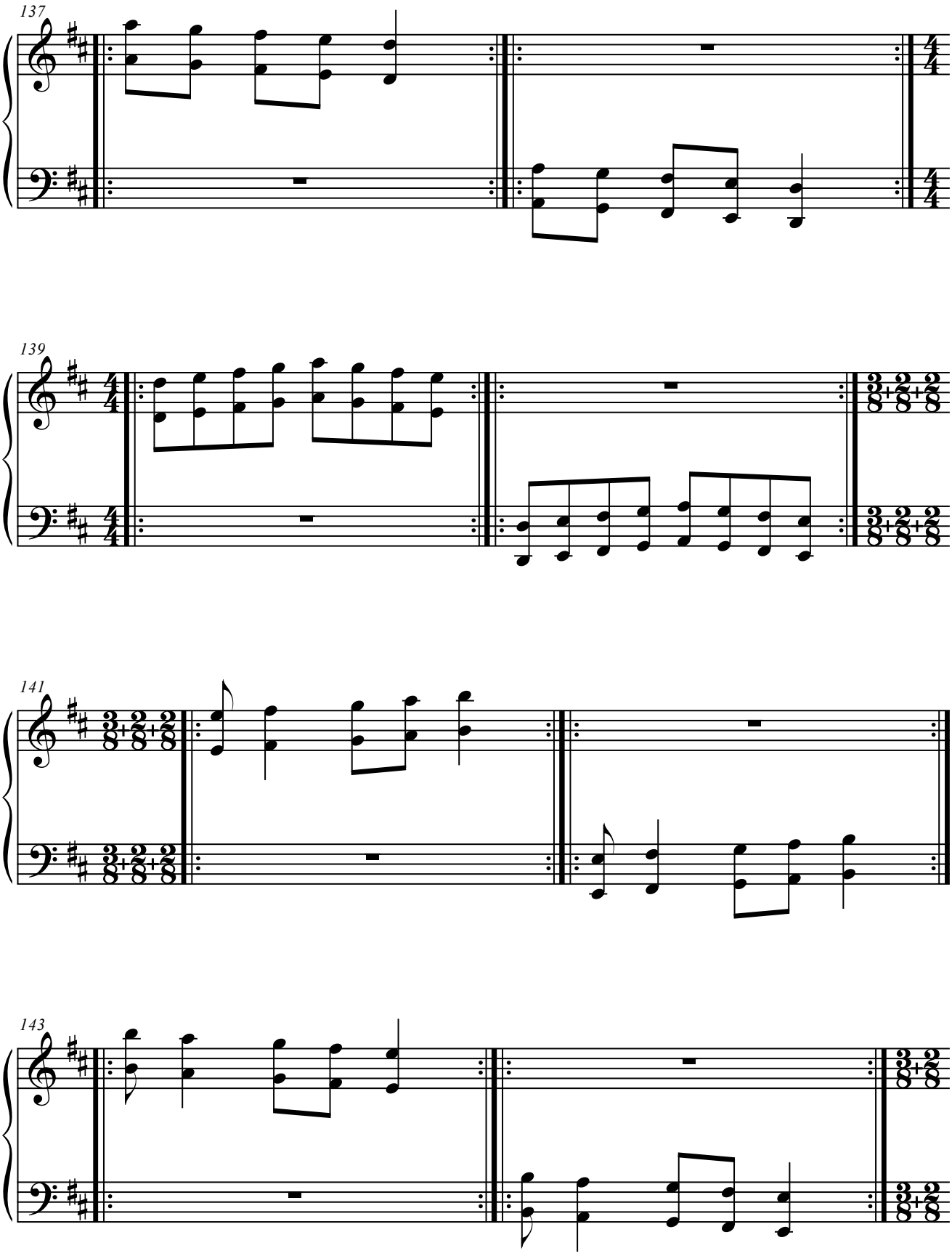
137
139
141
143

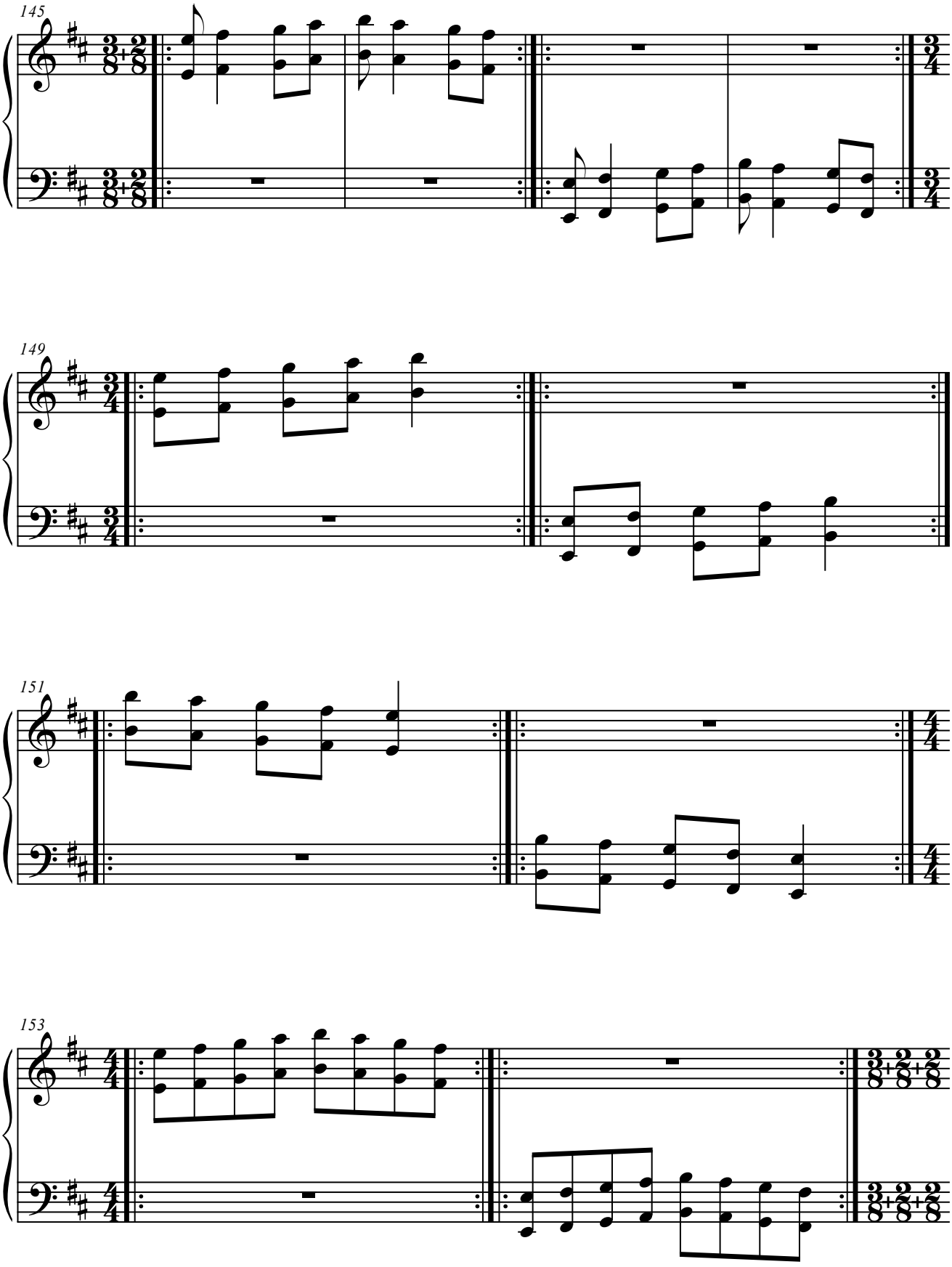
145
149
151
153

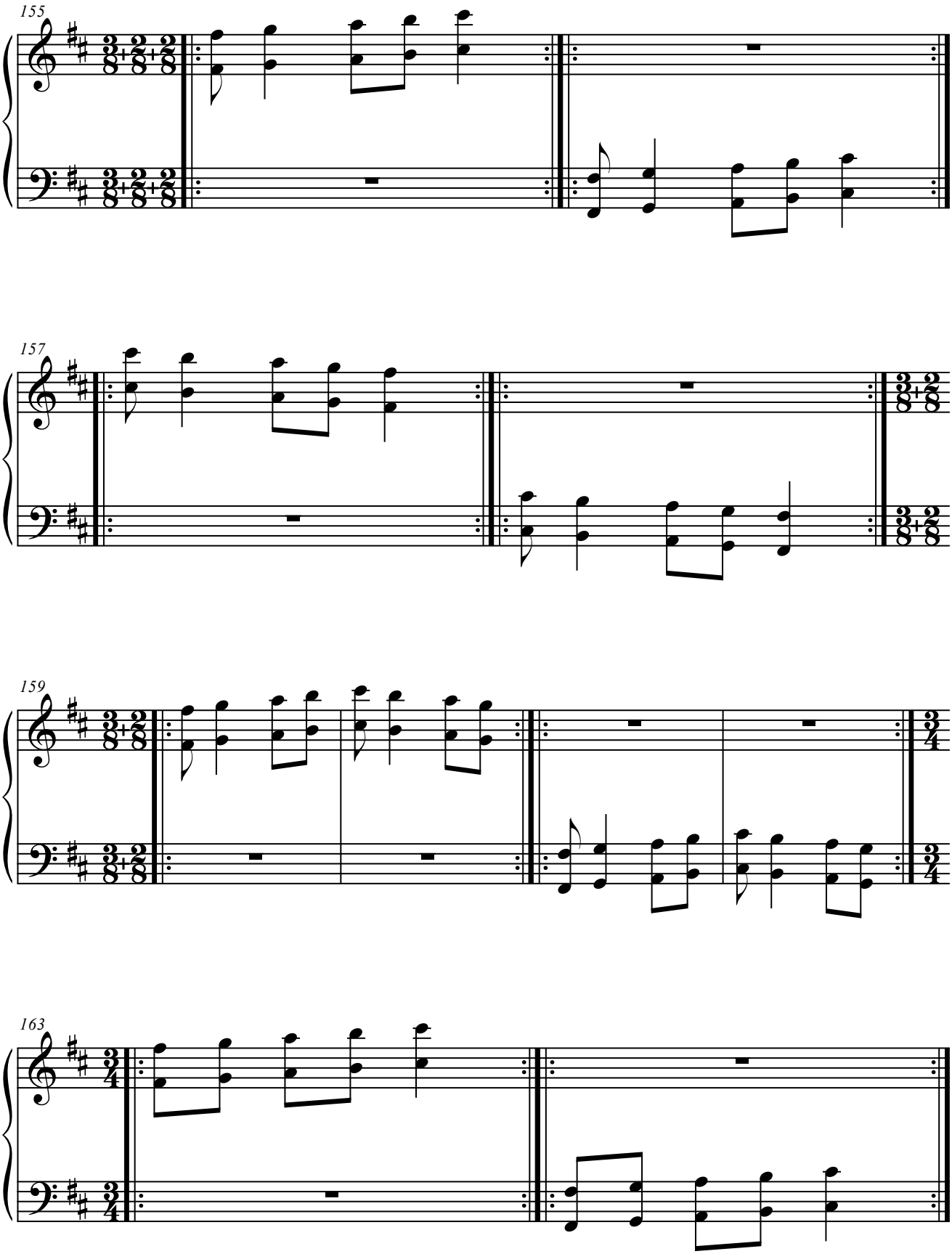
155
157
159
163

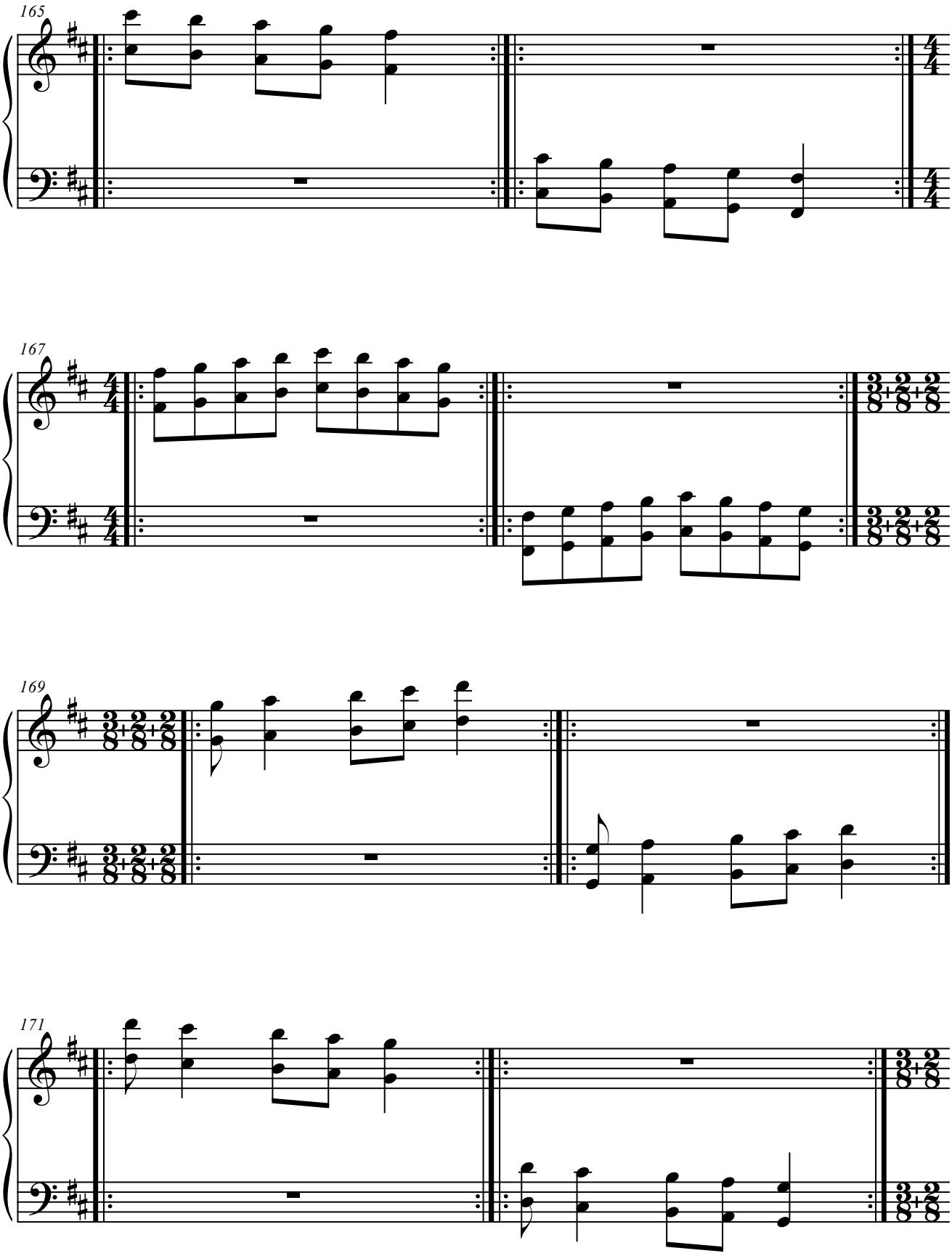
165
167
169
171

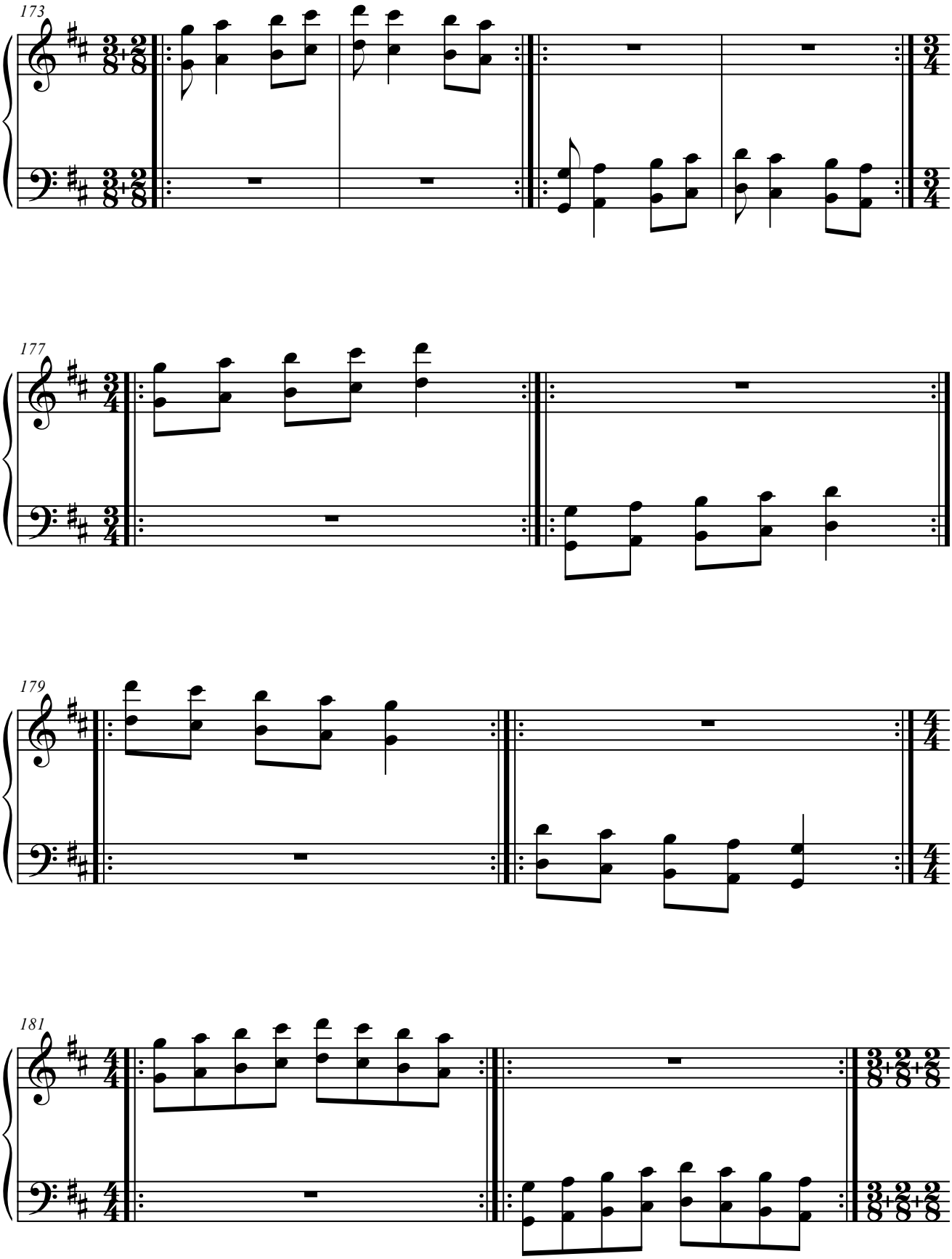
173
177
179
181

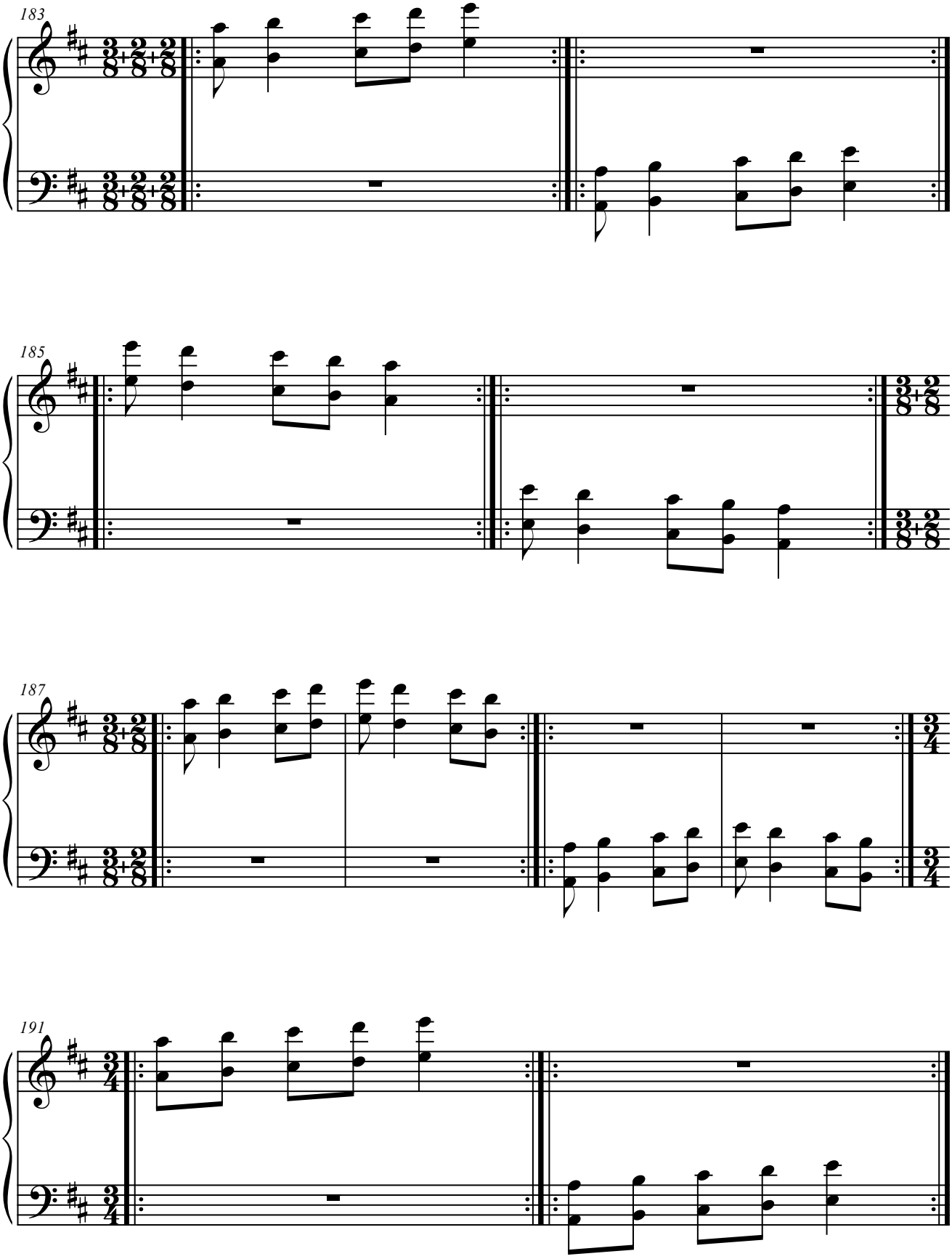
183
185
187
191

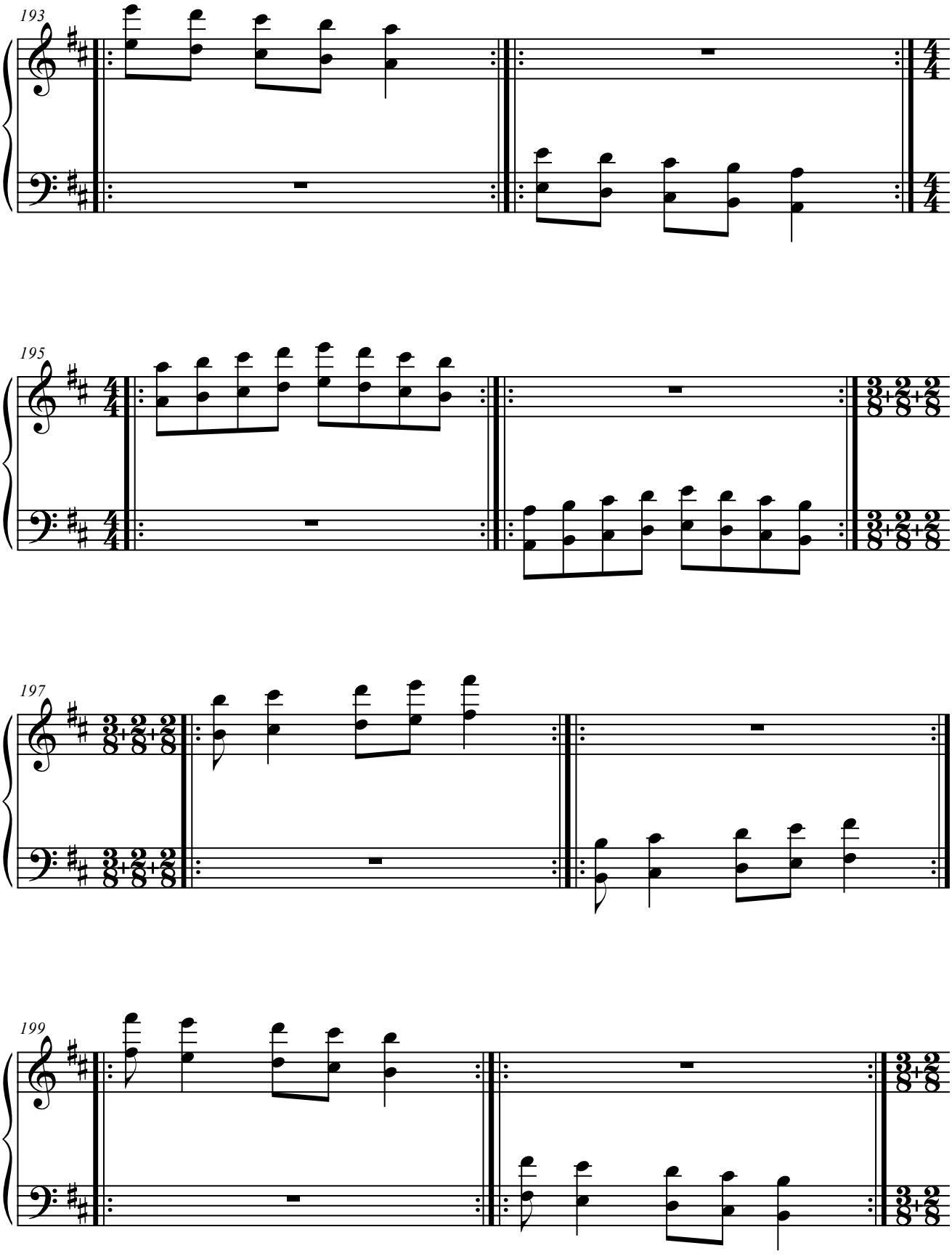
193
195
197
199

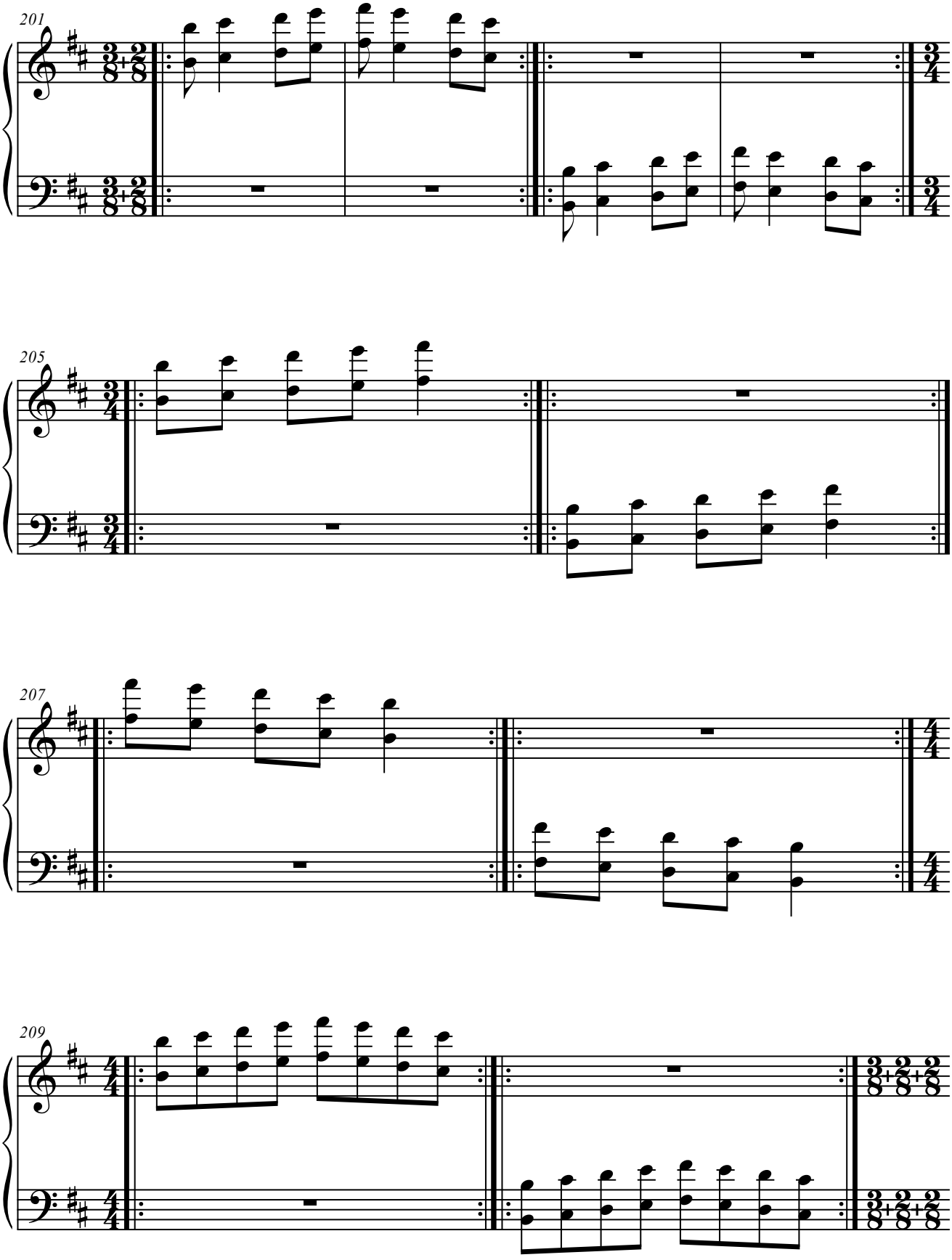
201
205
207
209

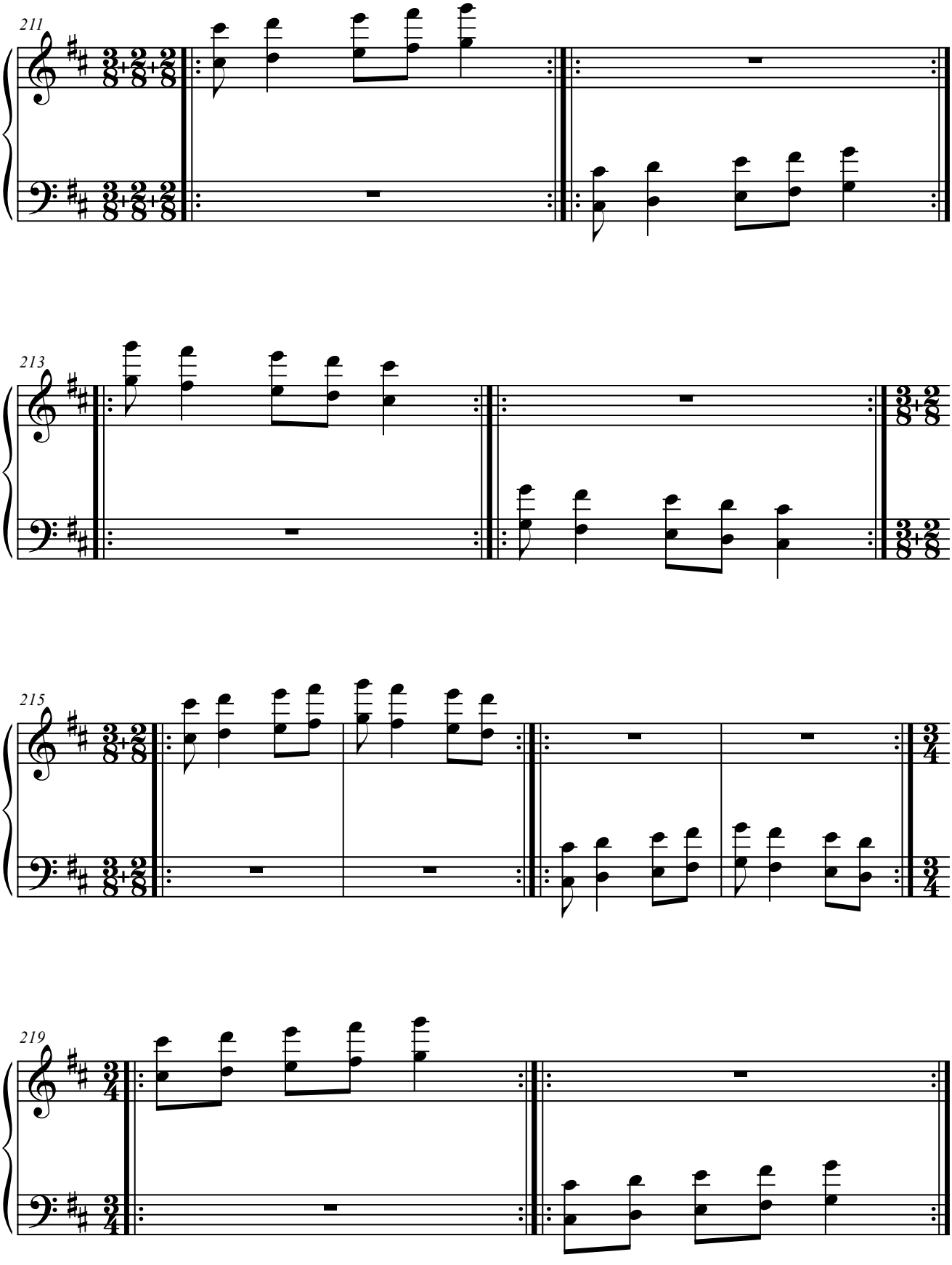
211
213
215
219

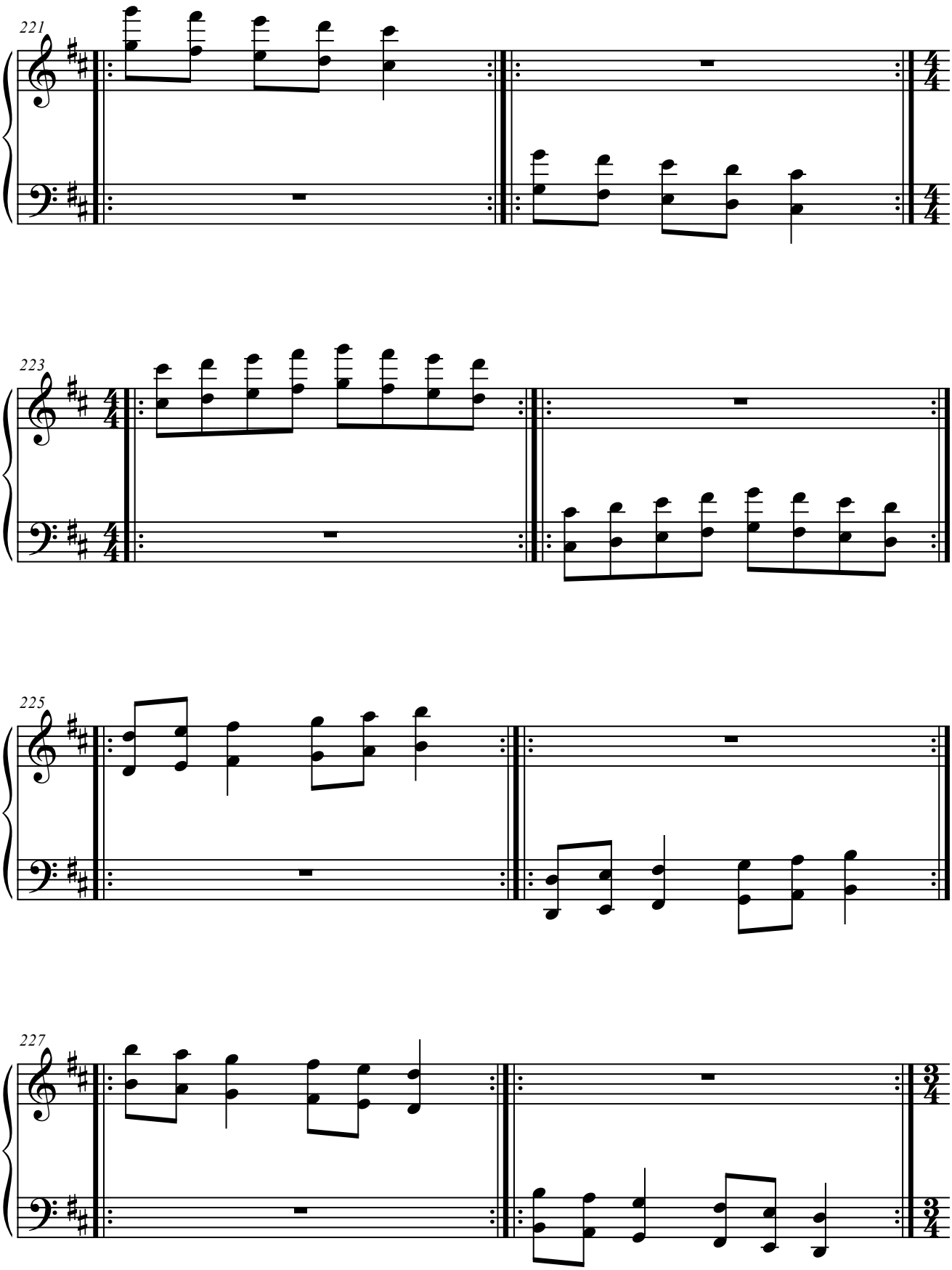
221
223
225
227

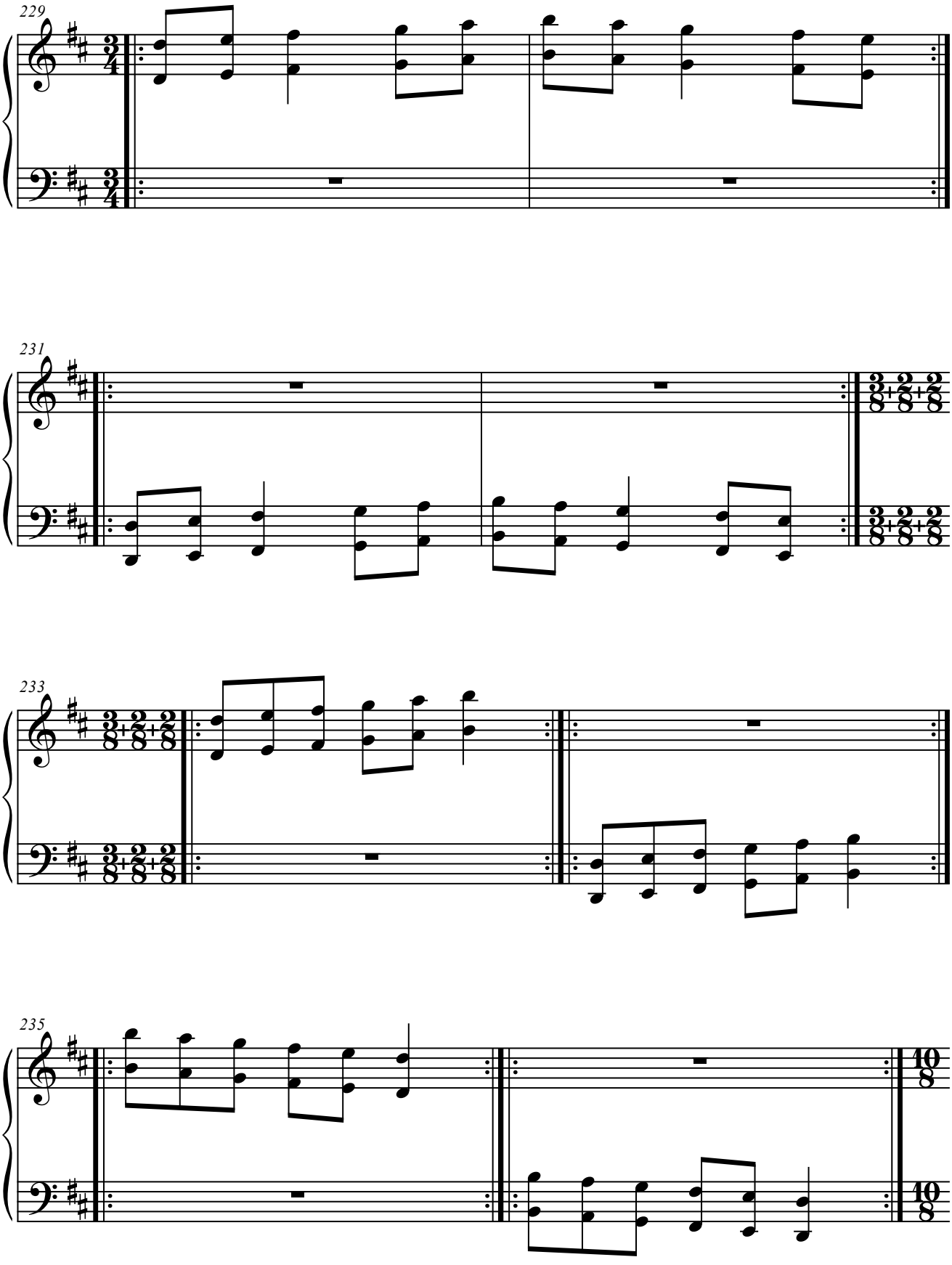
229
231
233
235

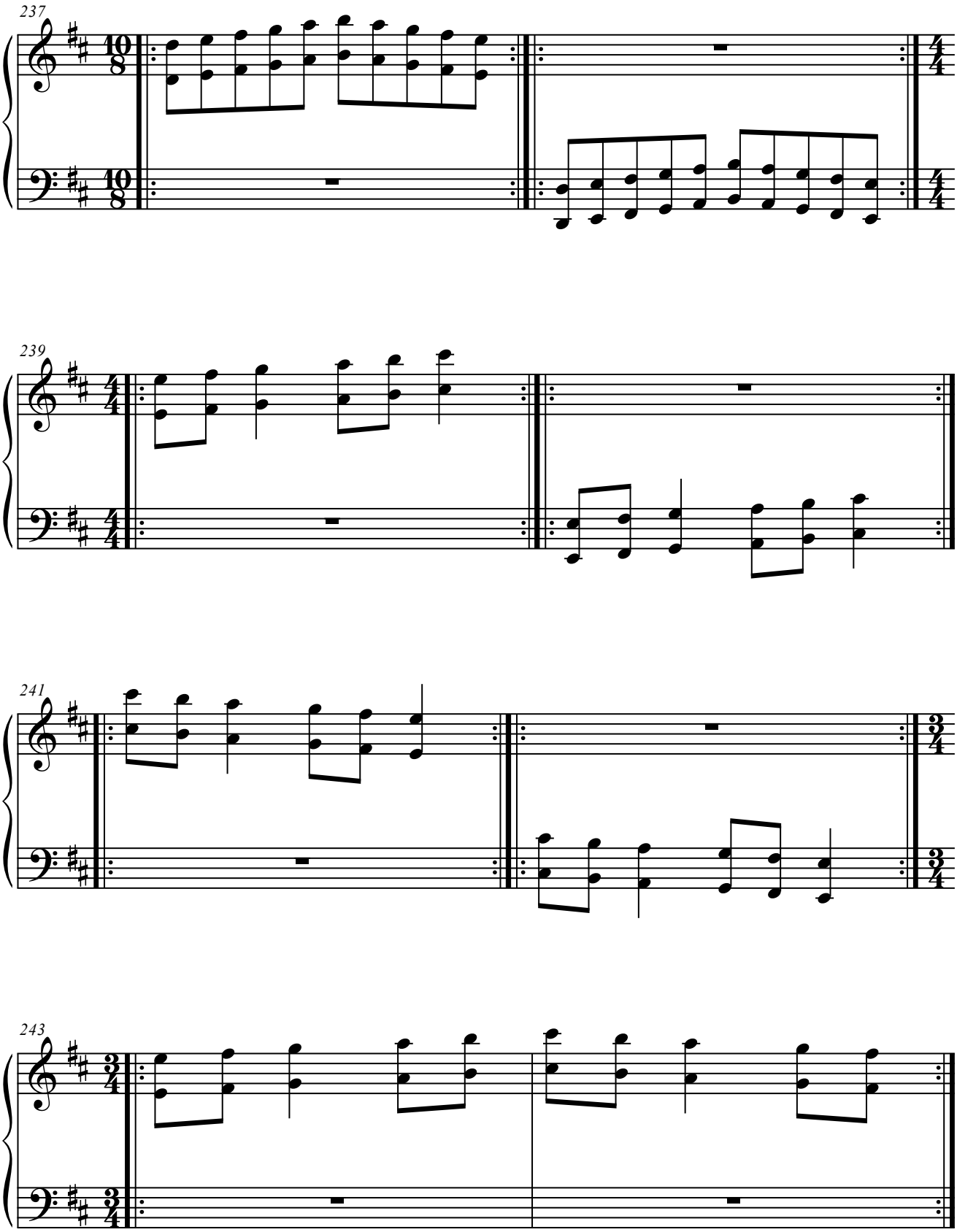
237
239
241
243

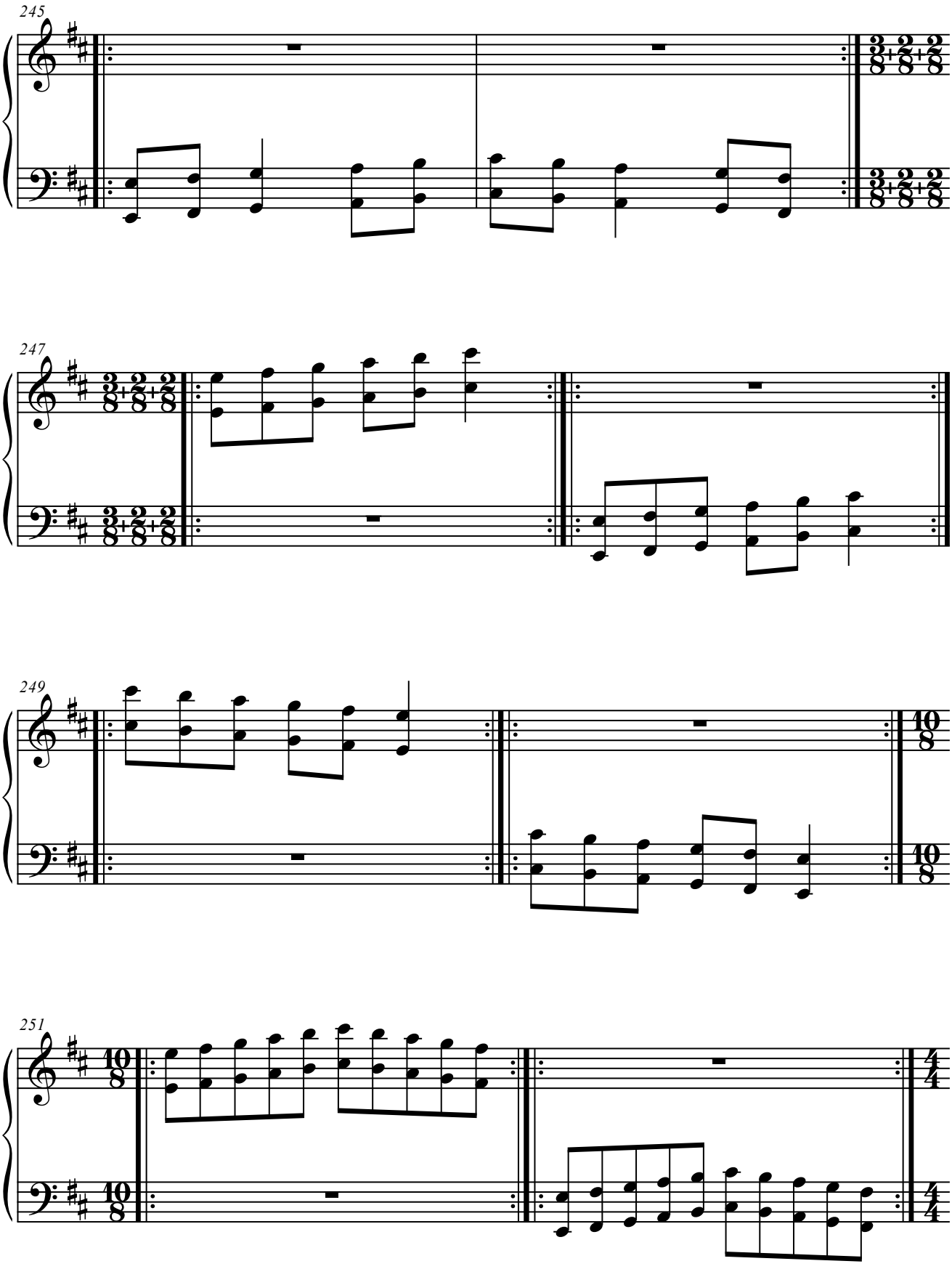
245
247
249
251

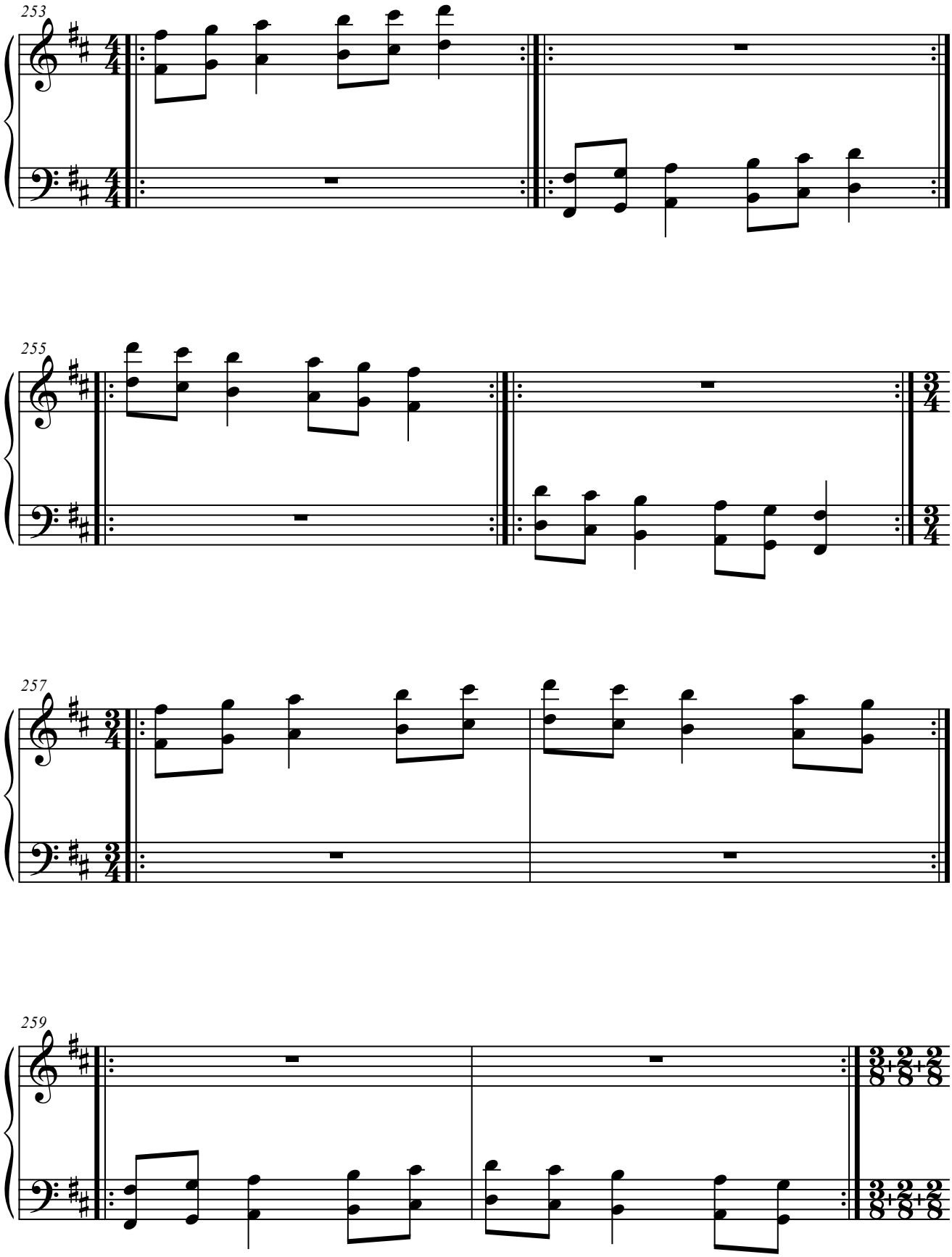
253
255
257
259

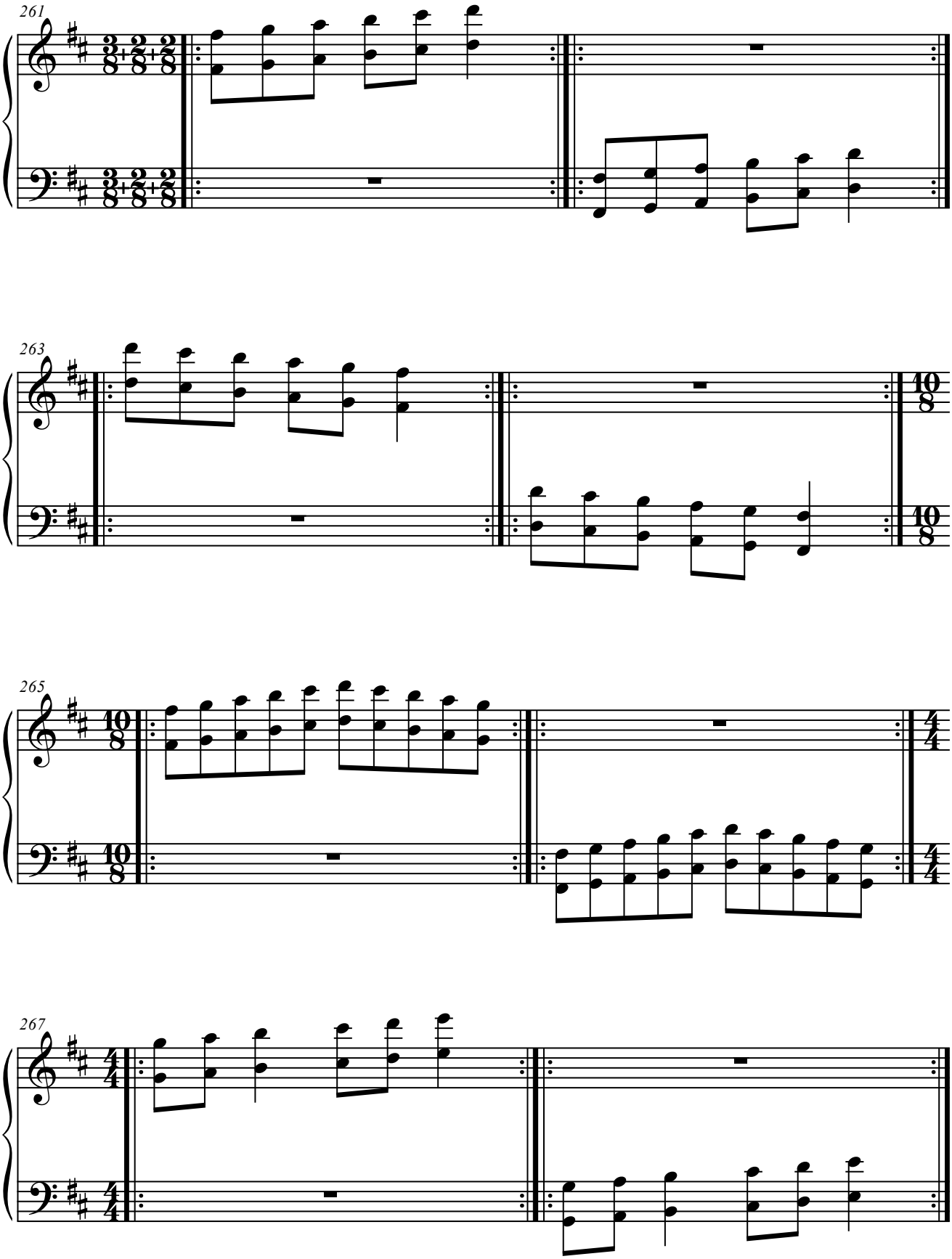
261
263
265
267

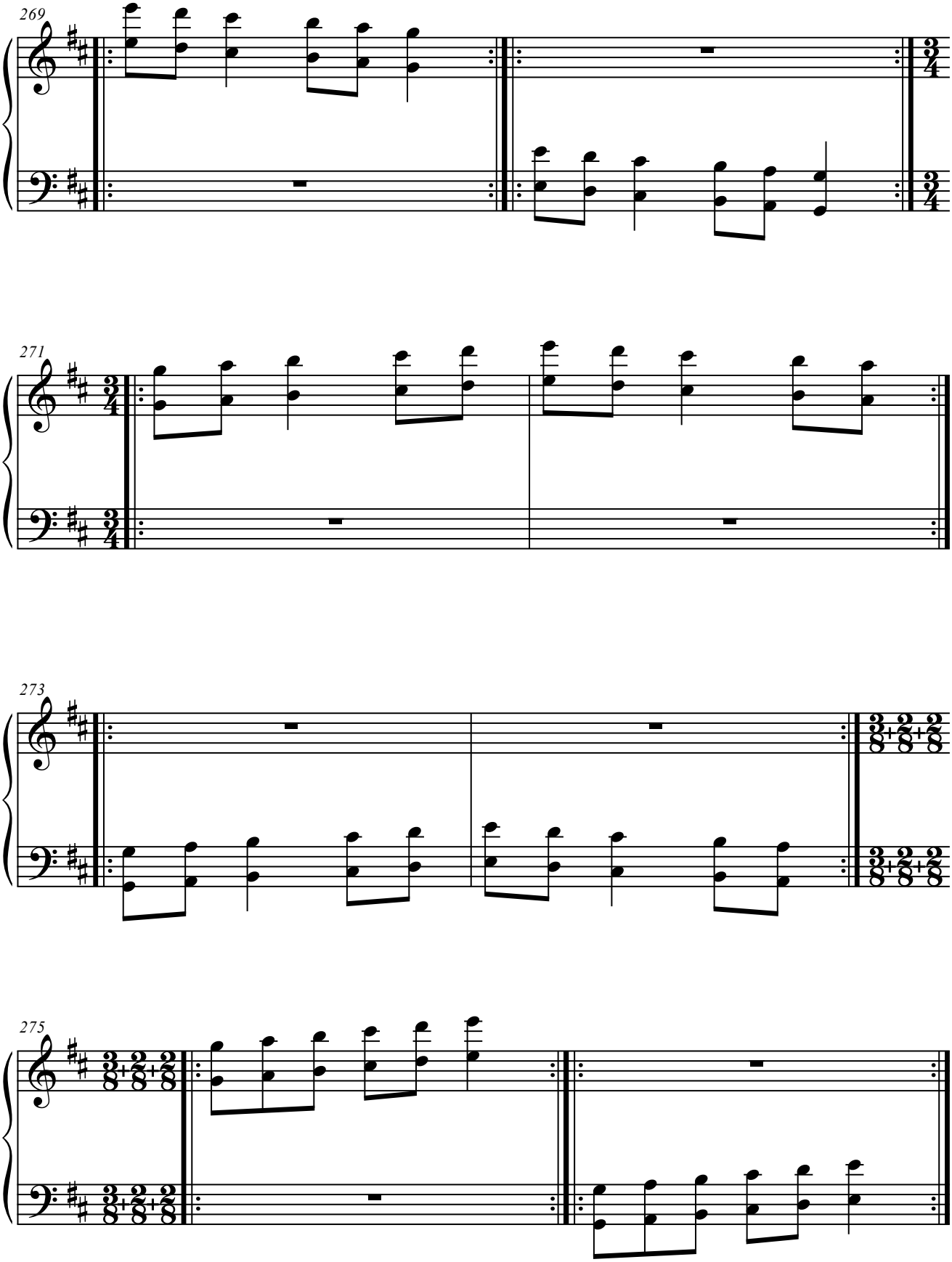
269
271
273
275

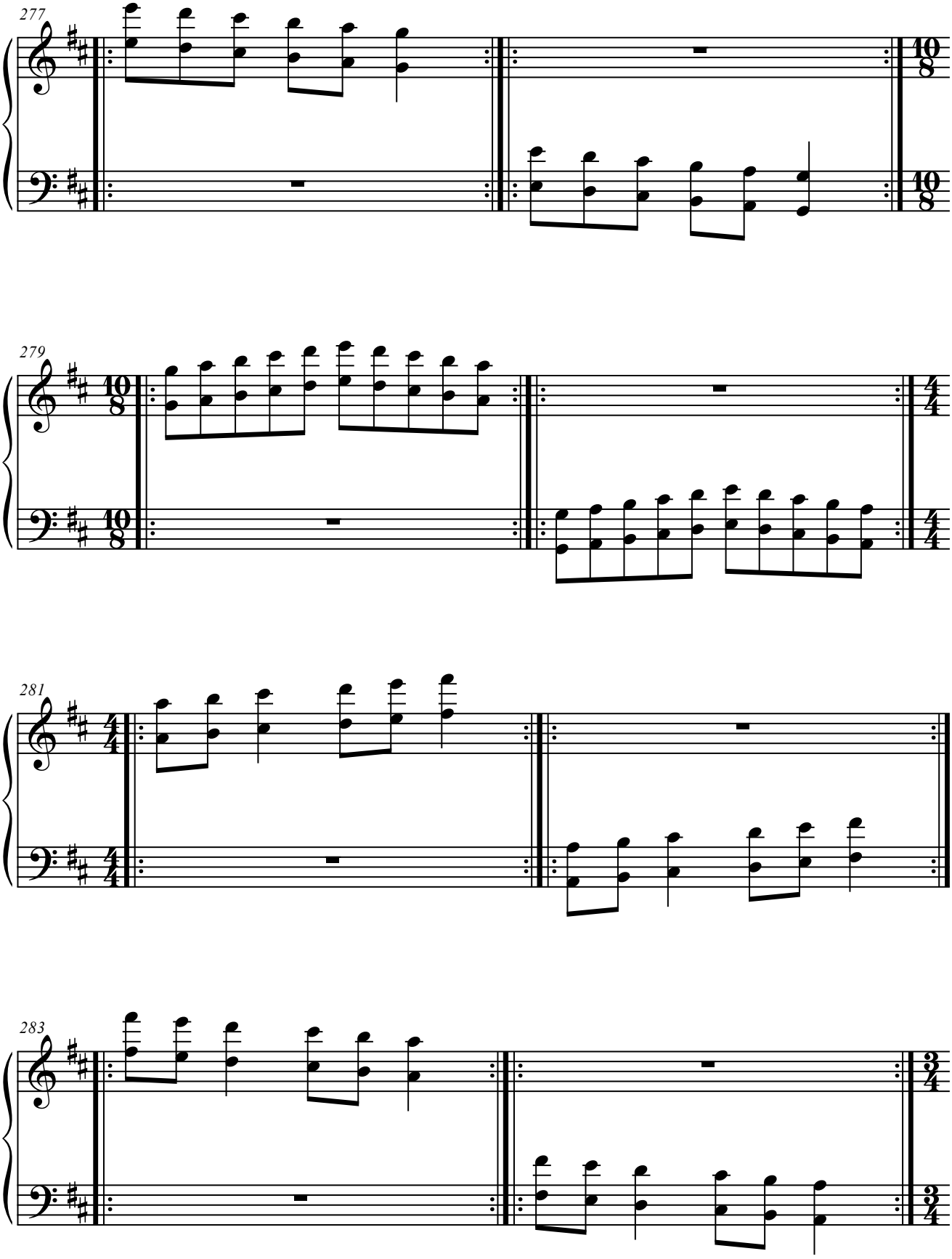
277
279
281
283

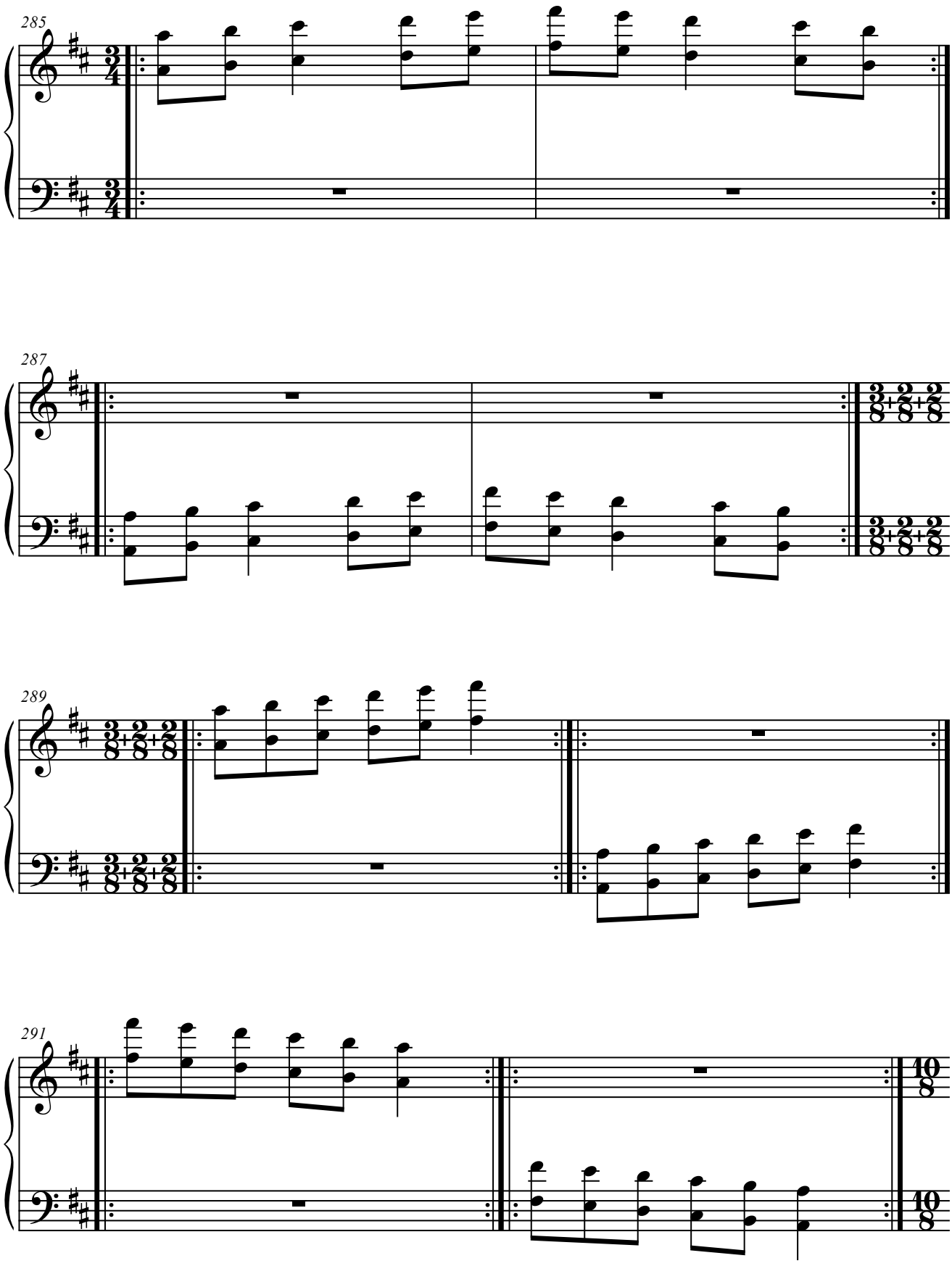
285
287
289
291

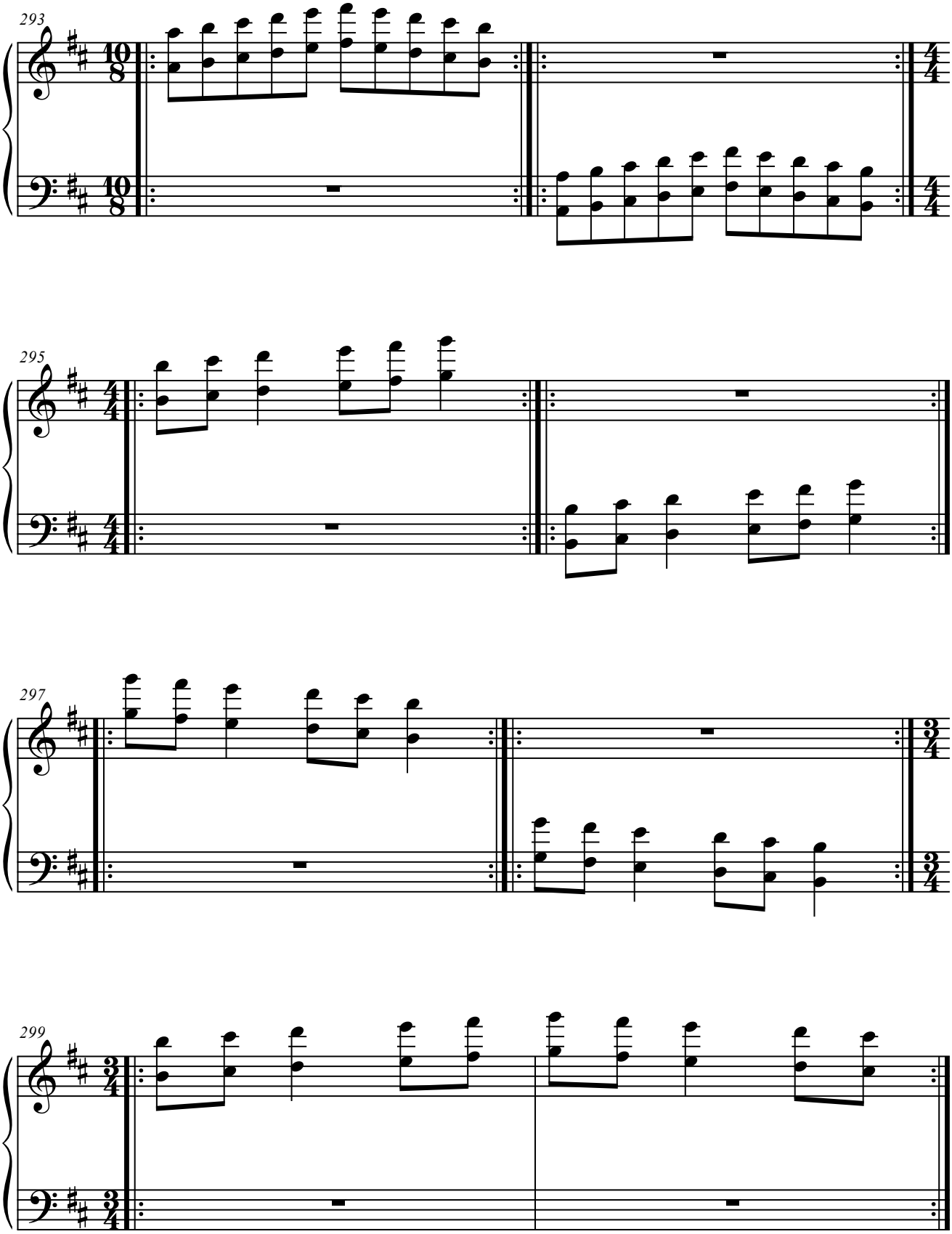
293
295
297
299

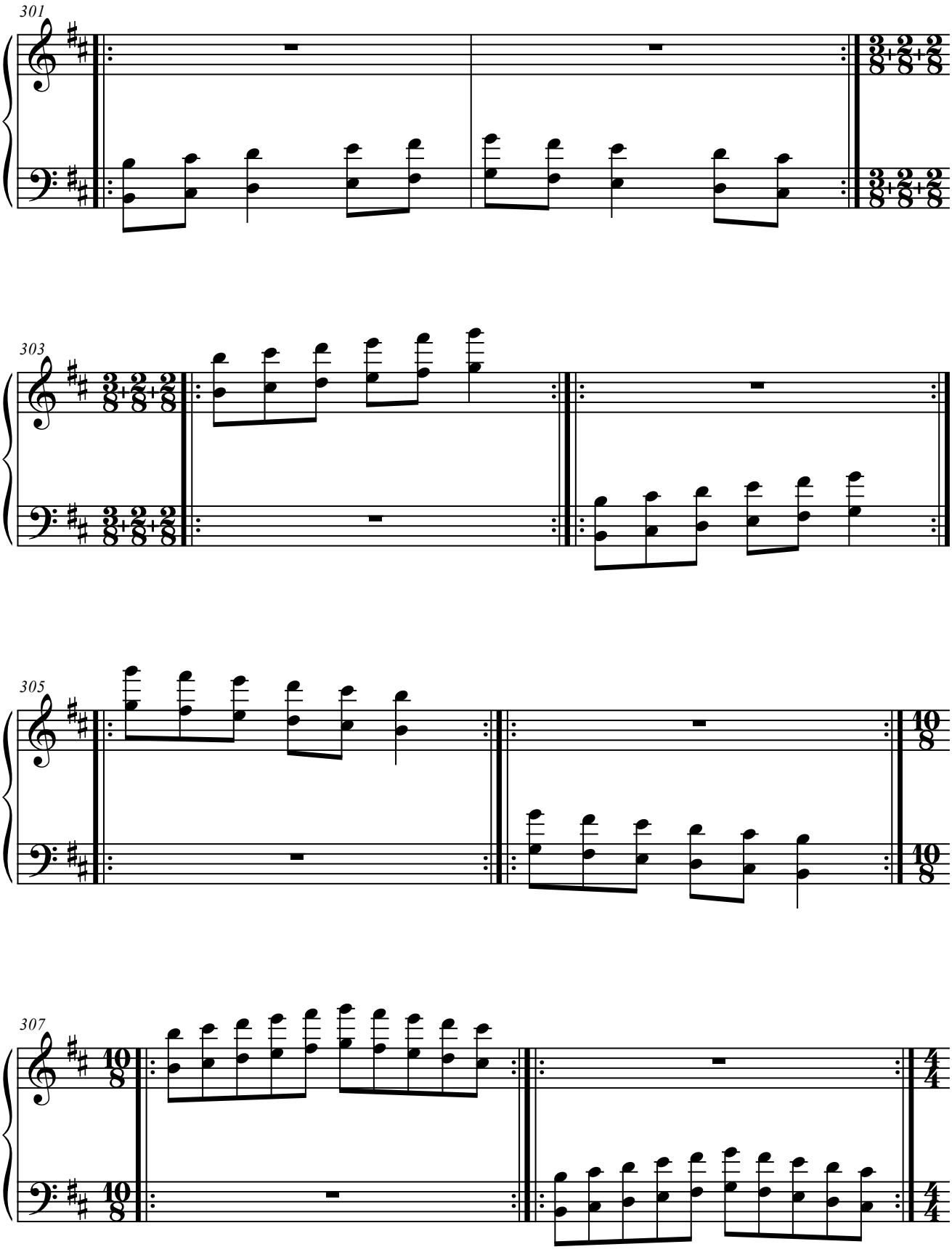
301
303
305
307

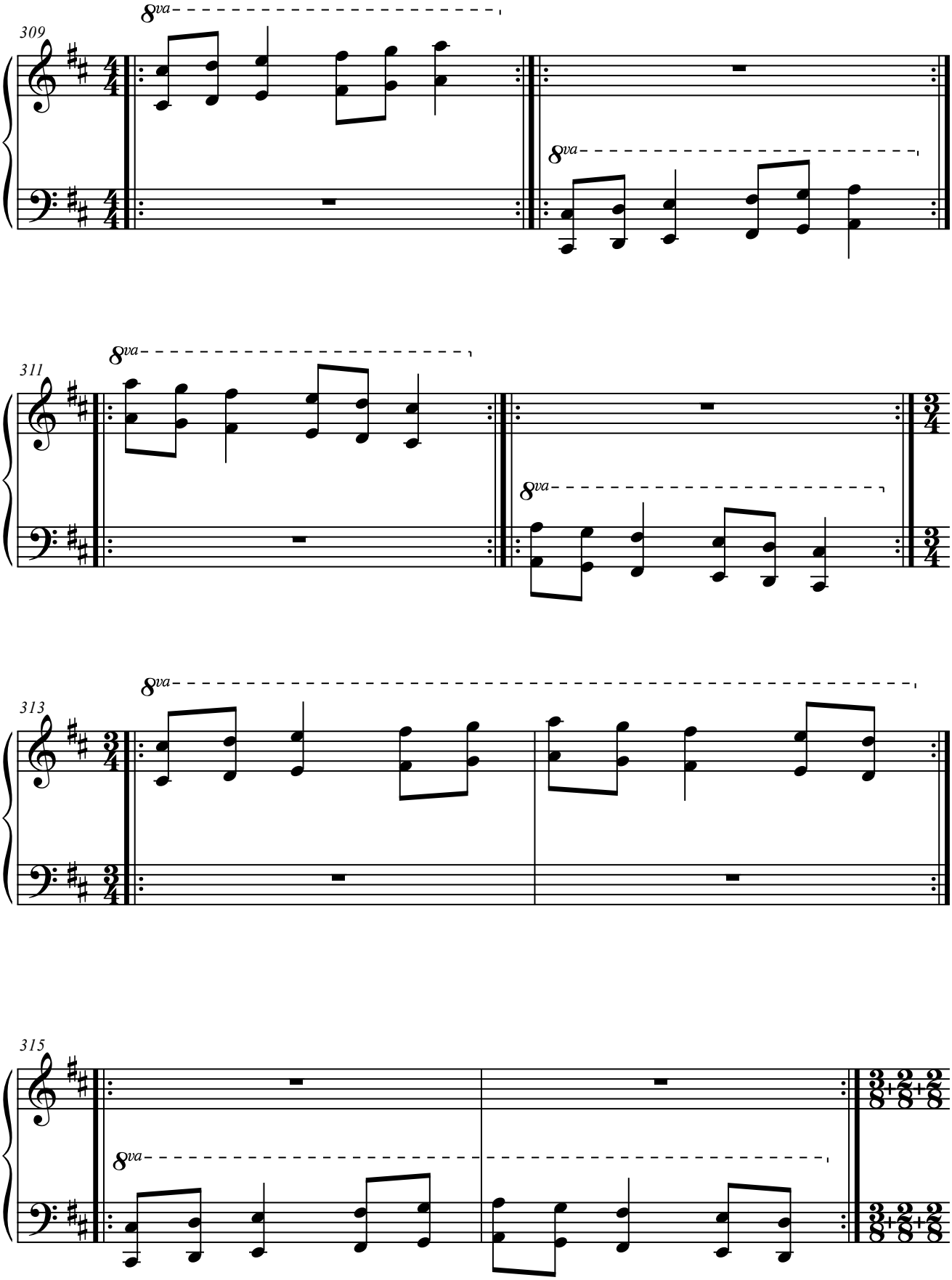
309
8va
8va
311
8va
8va
313
8va
315
8va

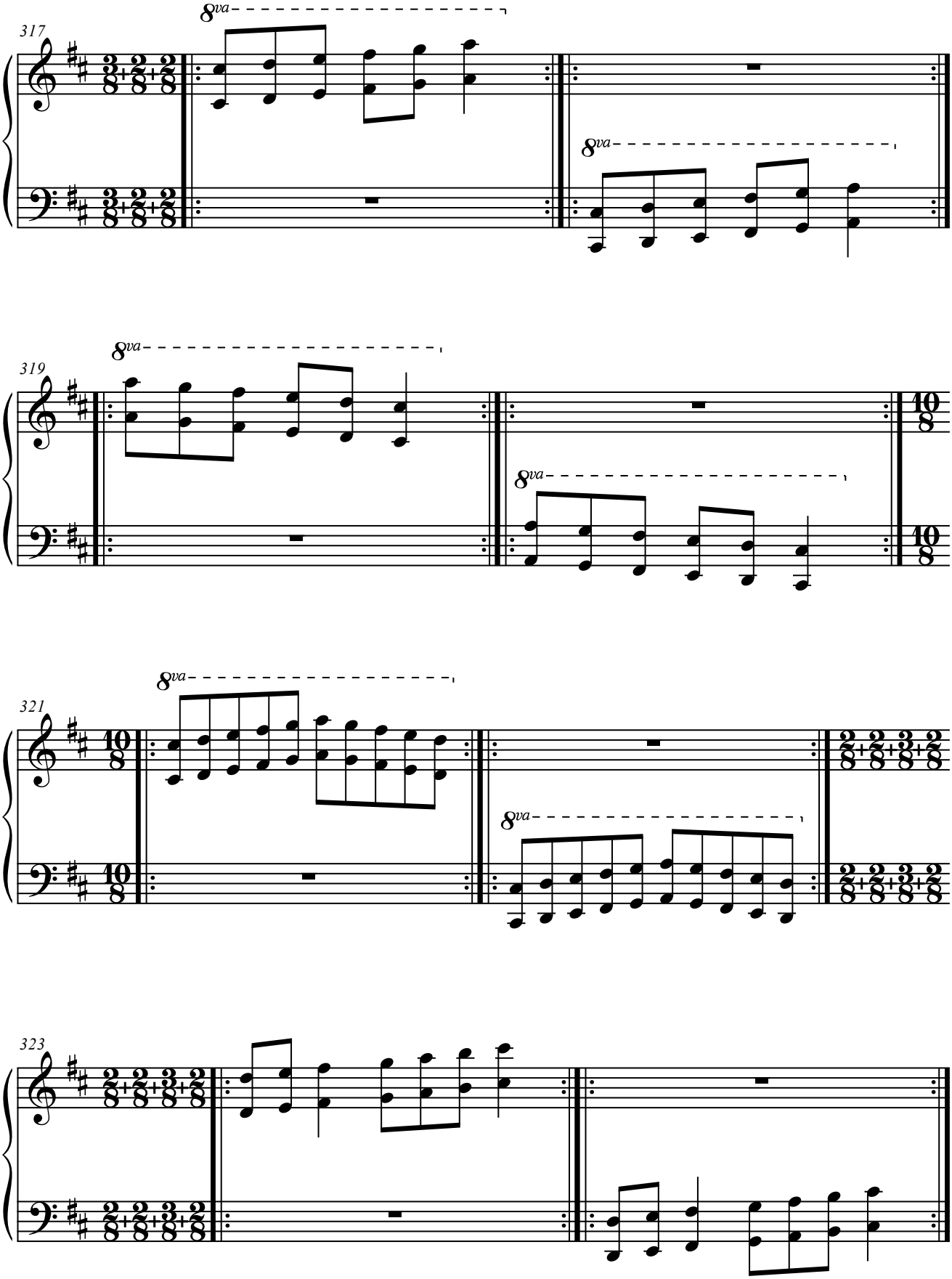
317
8va
8va
319
8va
8va
321
8va
8va
323

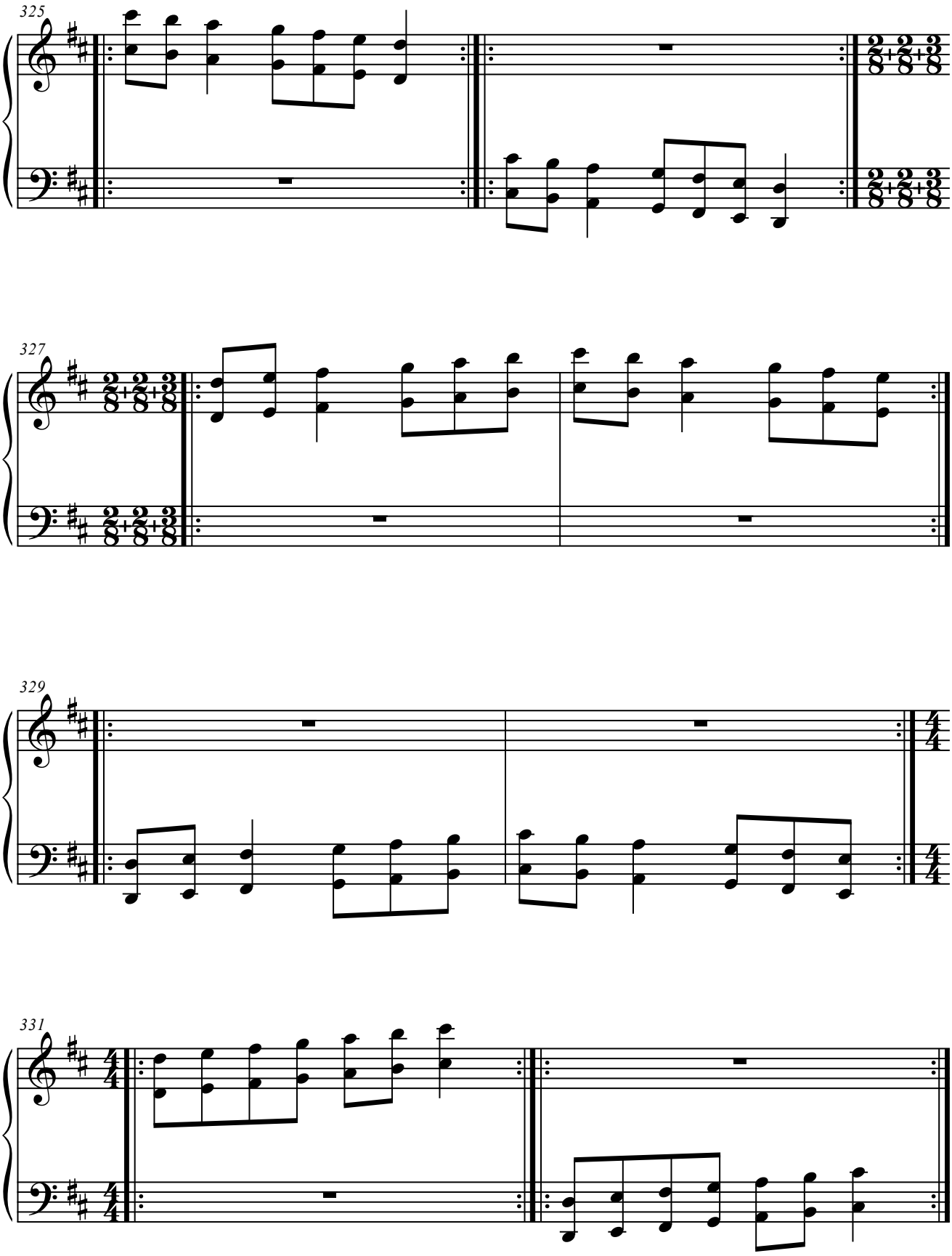
325
327
329
331

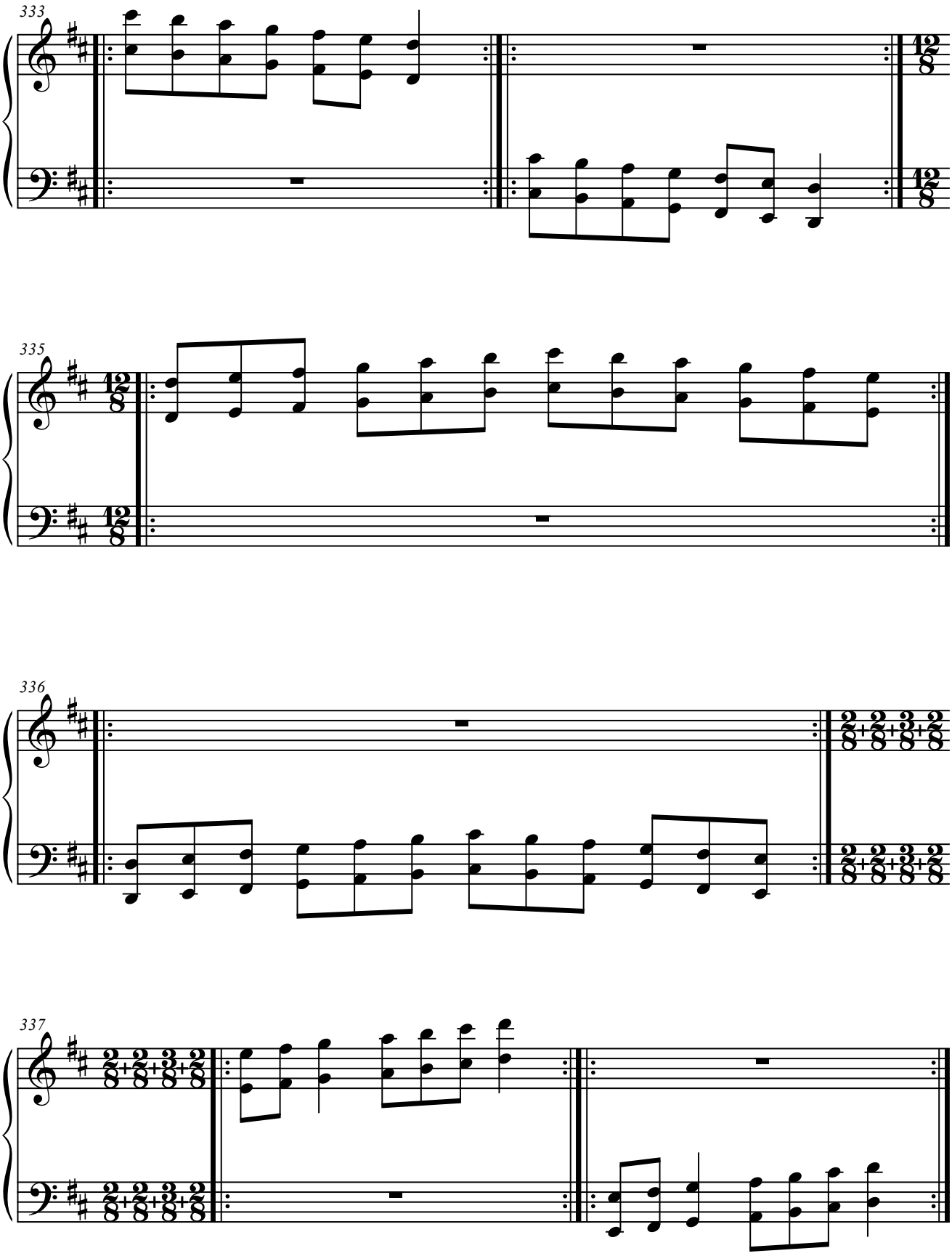
333
335
336
337

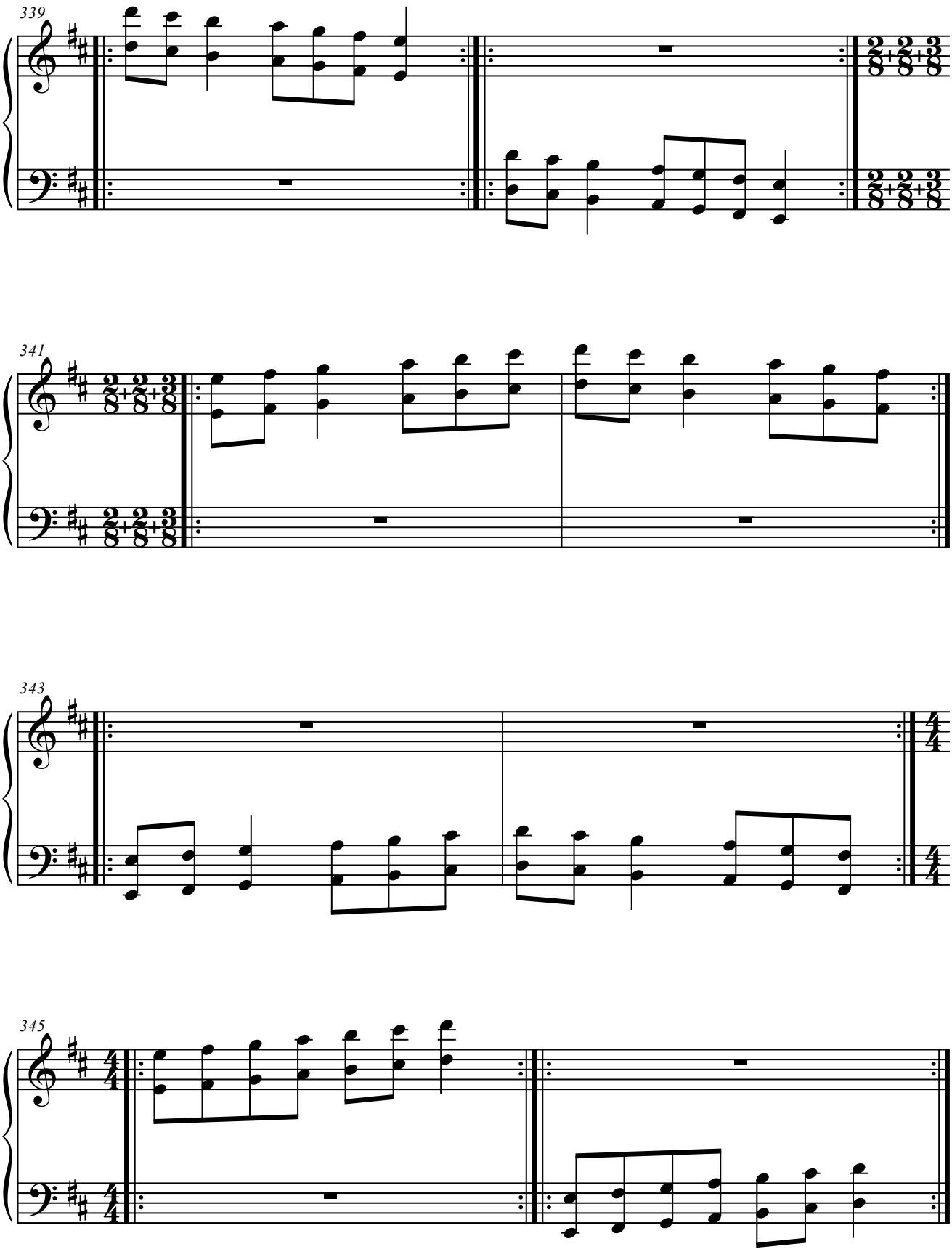
339
341
343
345

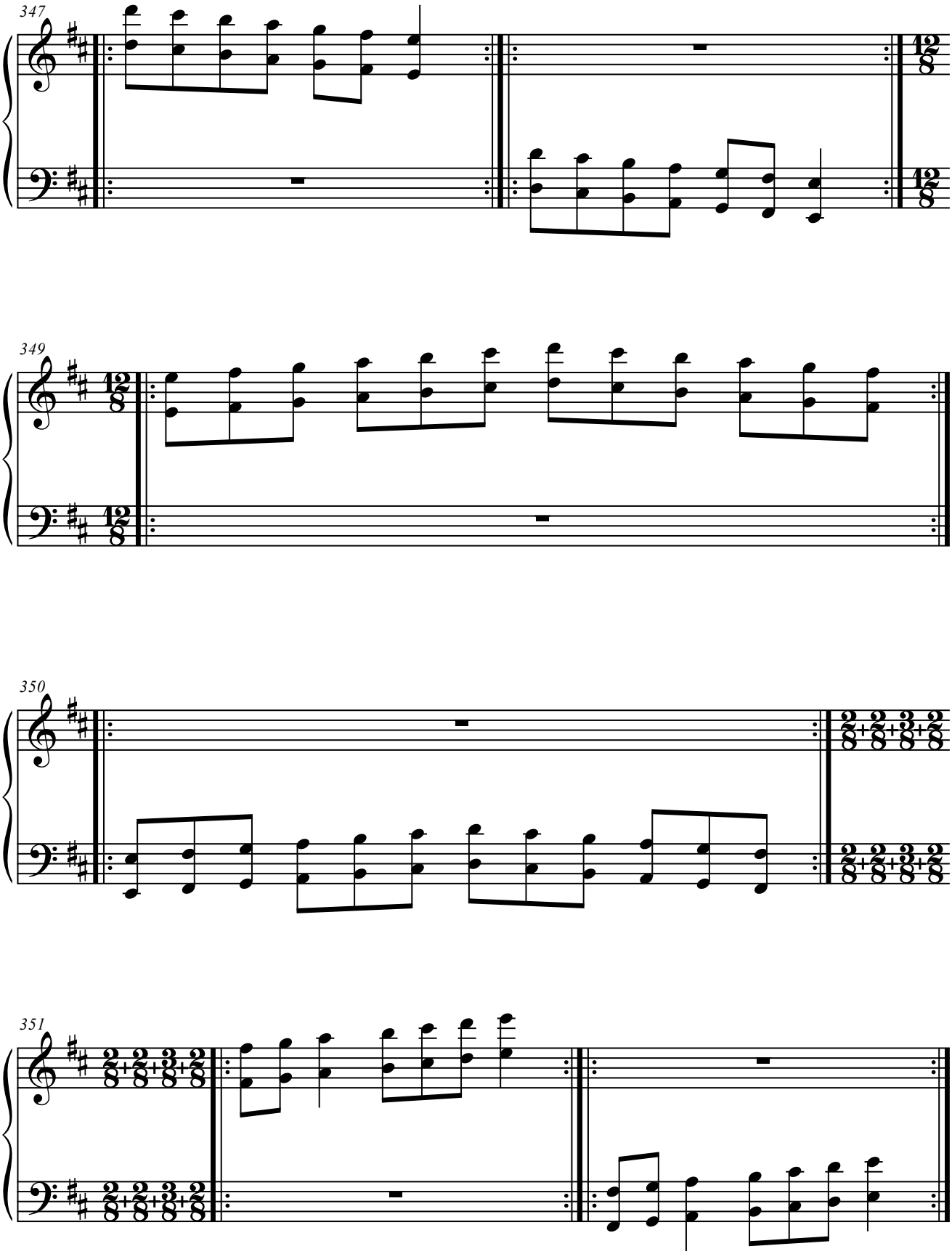
347
349
350
351

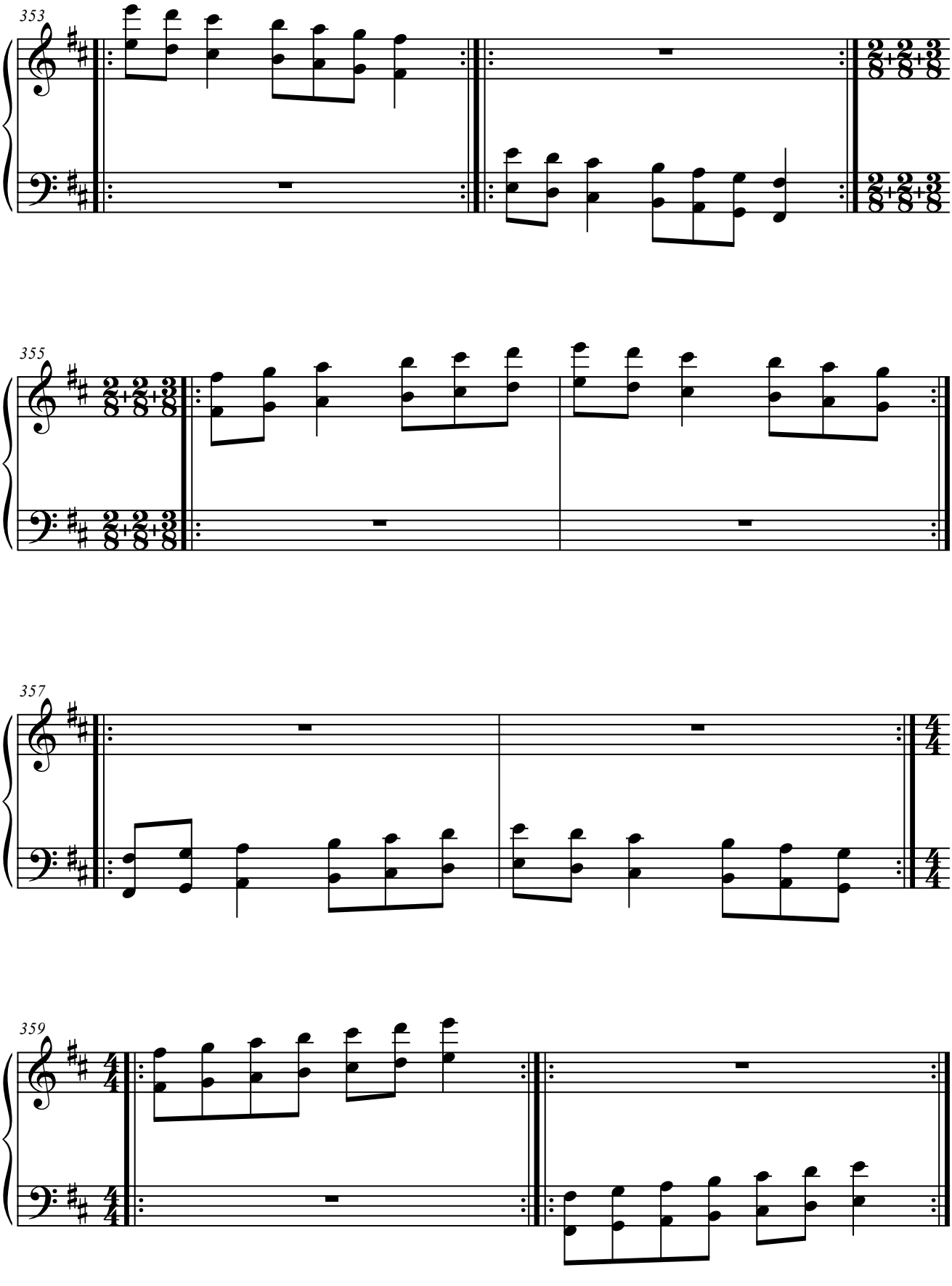
353
355
357
359

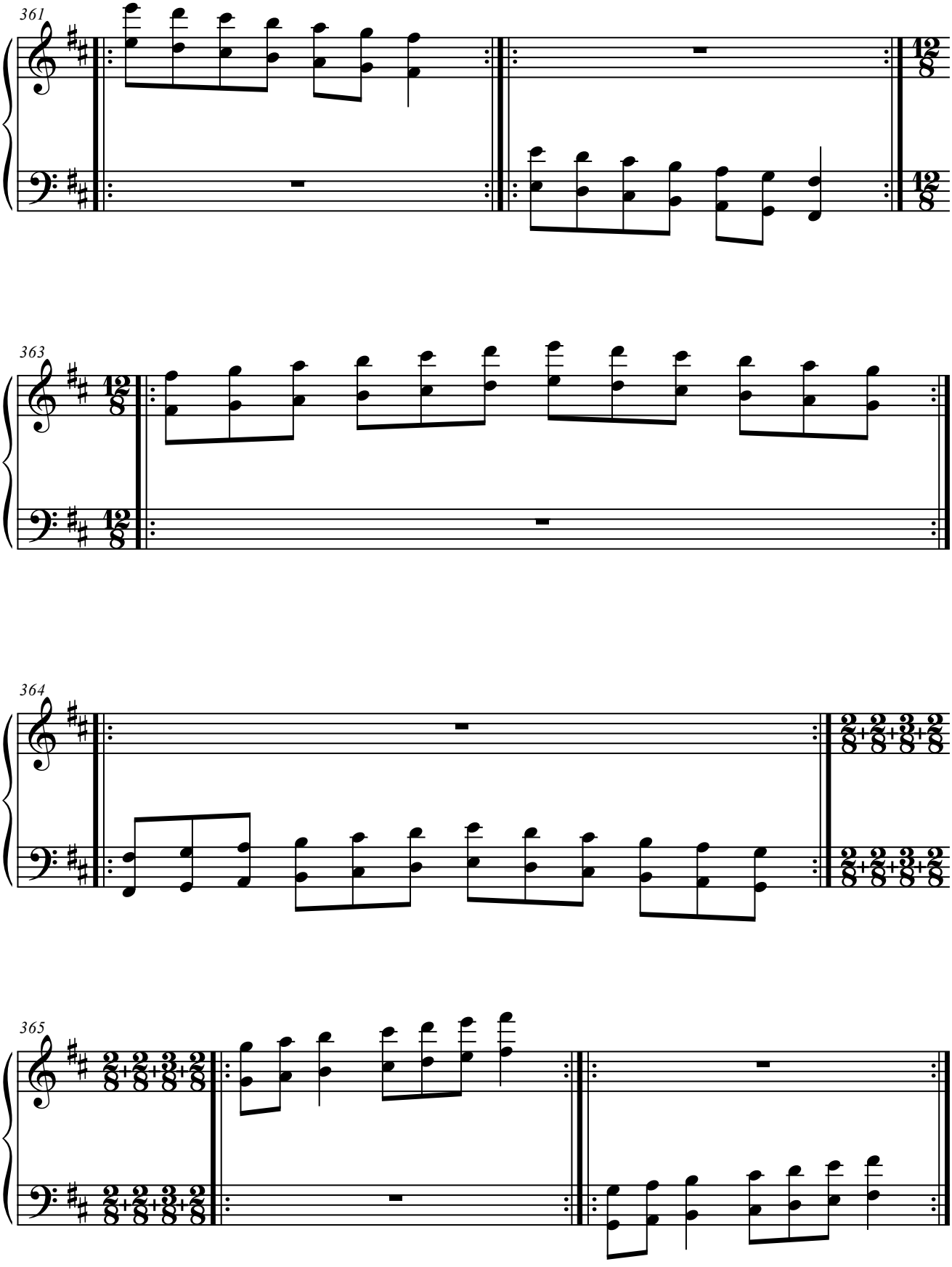
361
363
364
365

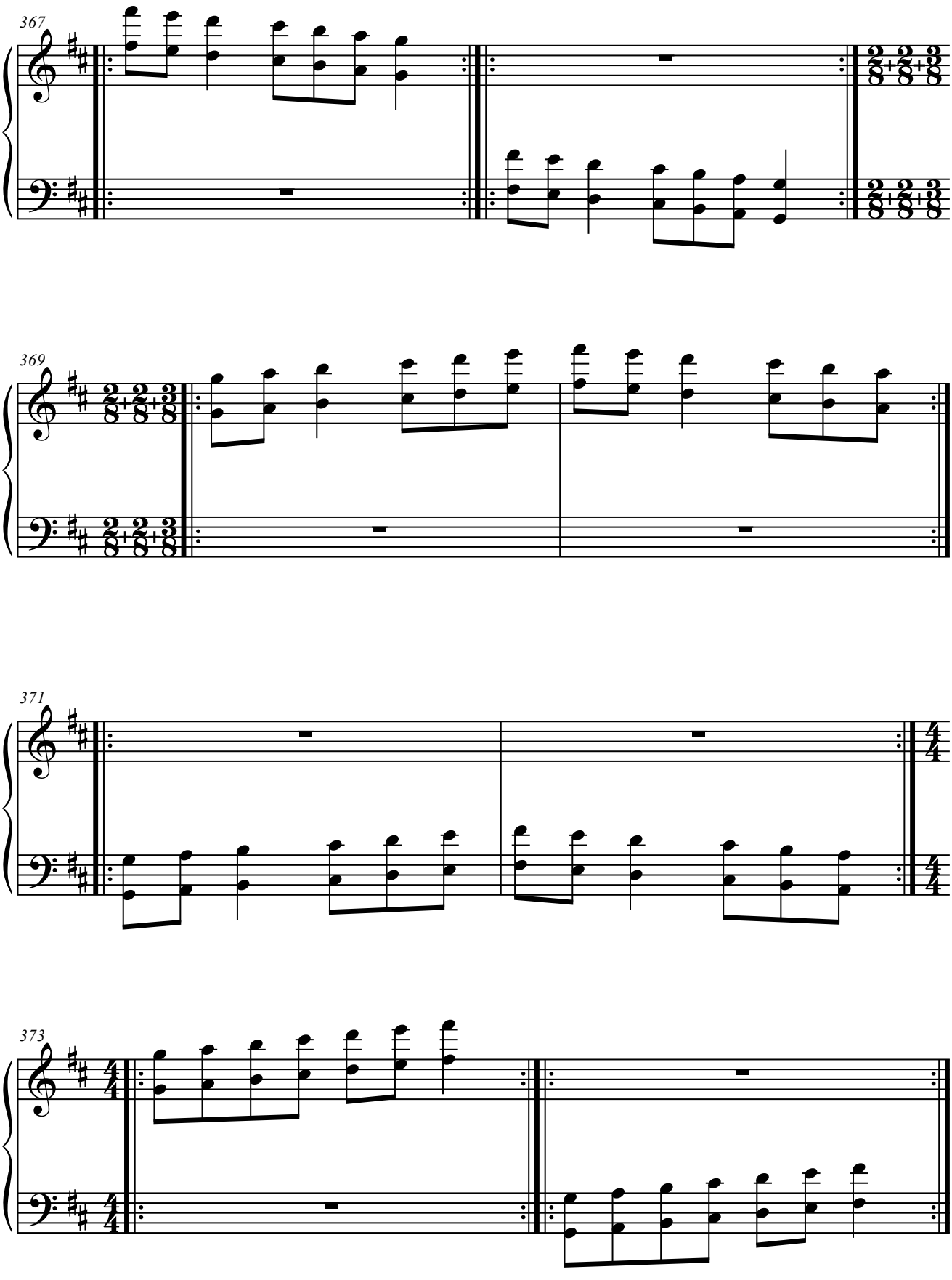
367
369
371
373

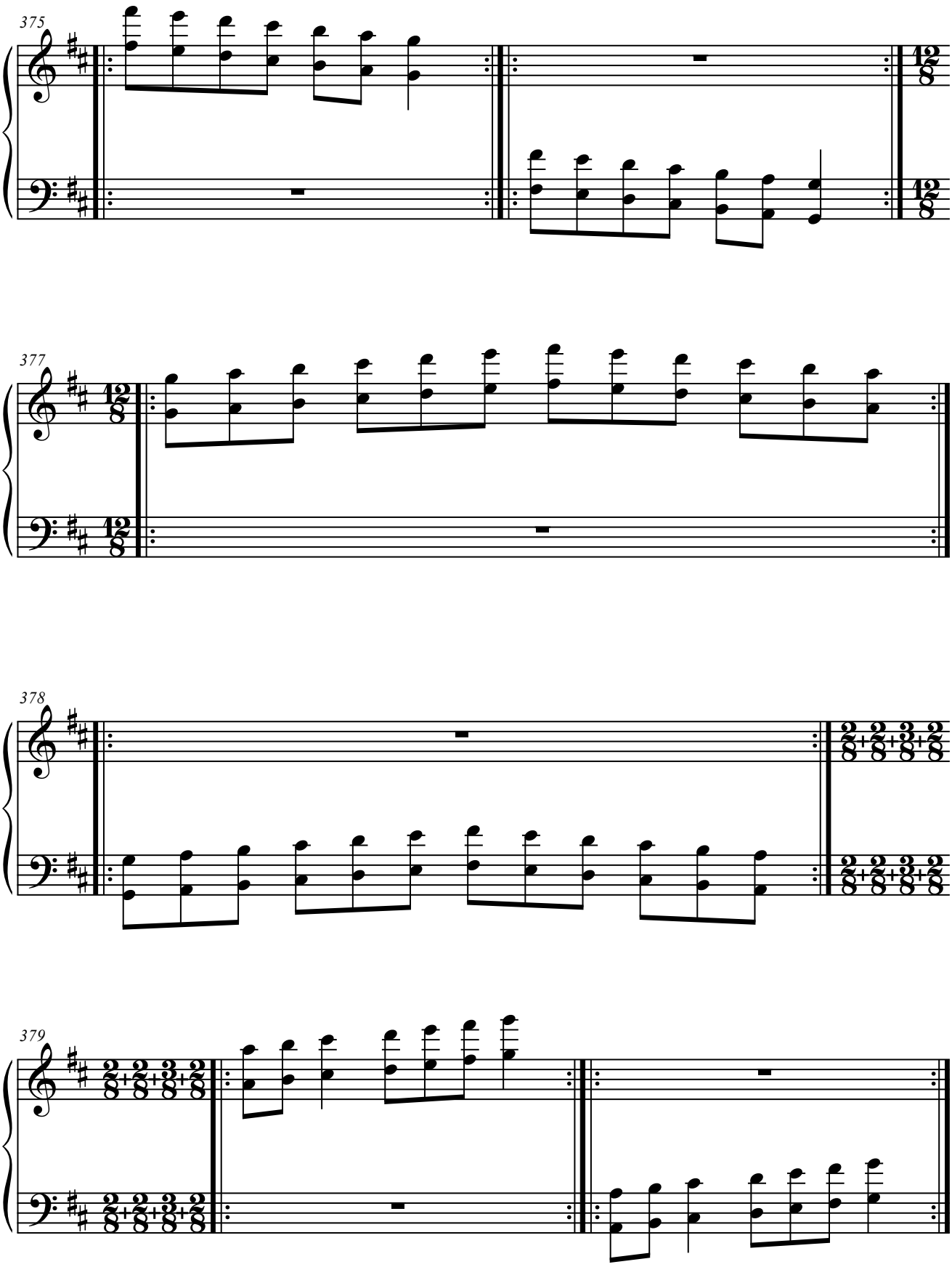
375
377
378
379

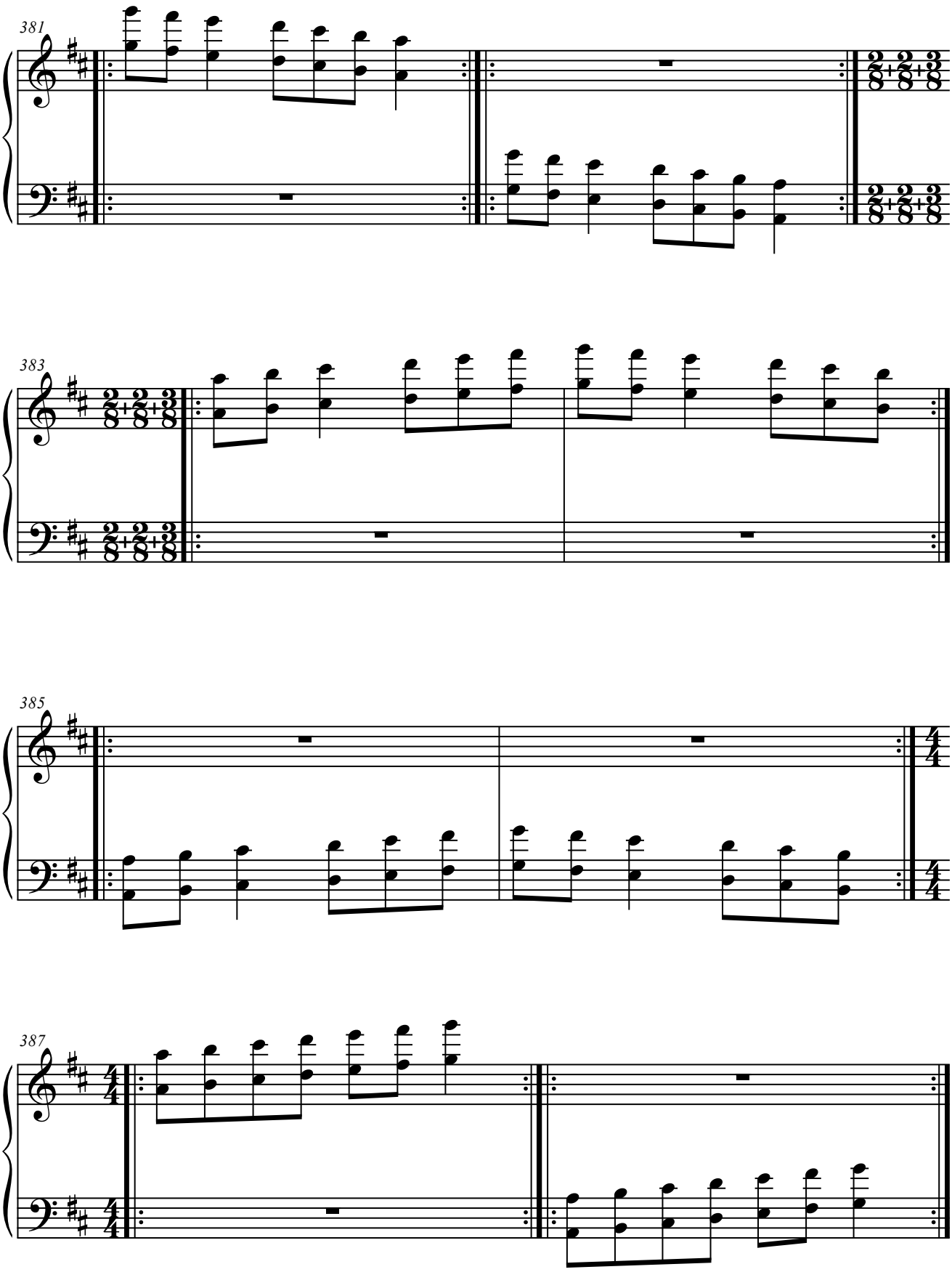
381
383
385
387

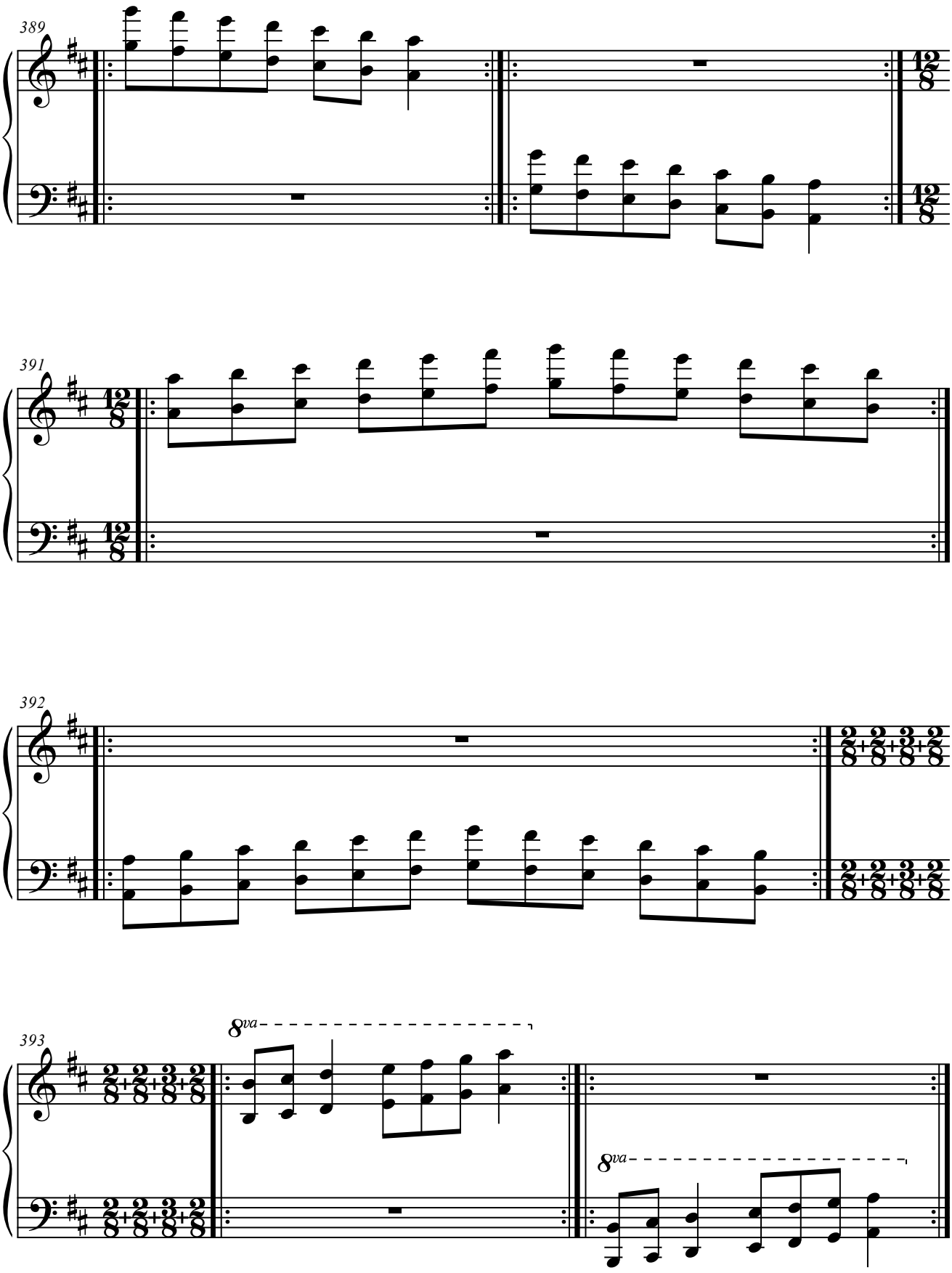
389
391
392
393
8va
8va

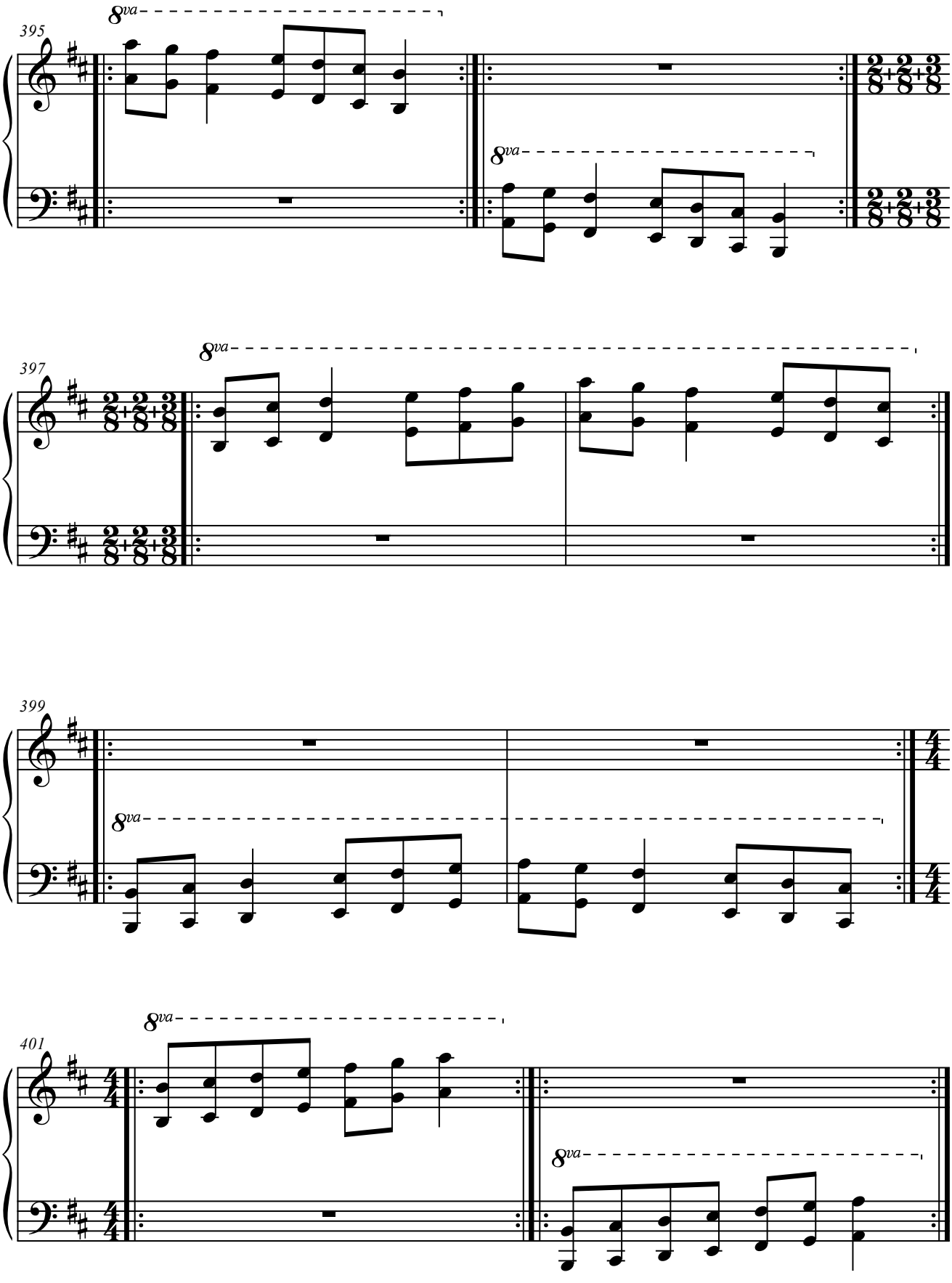
395
8va
8va
397
8va
399
8va
401
8va
8va

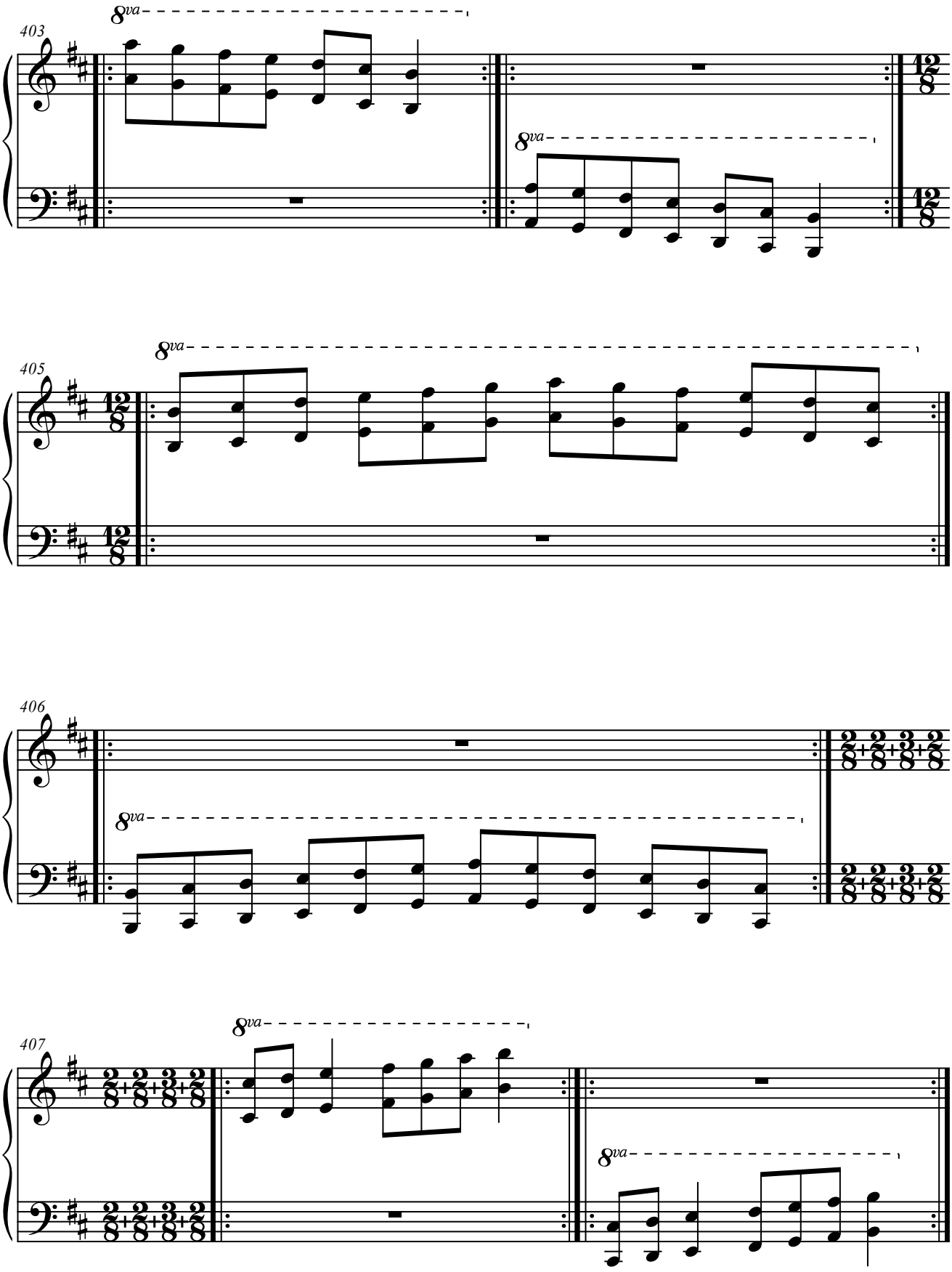
403
8va
8va
405
8va
406
8va
407
8va
8va

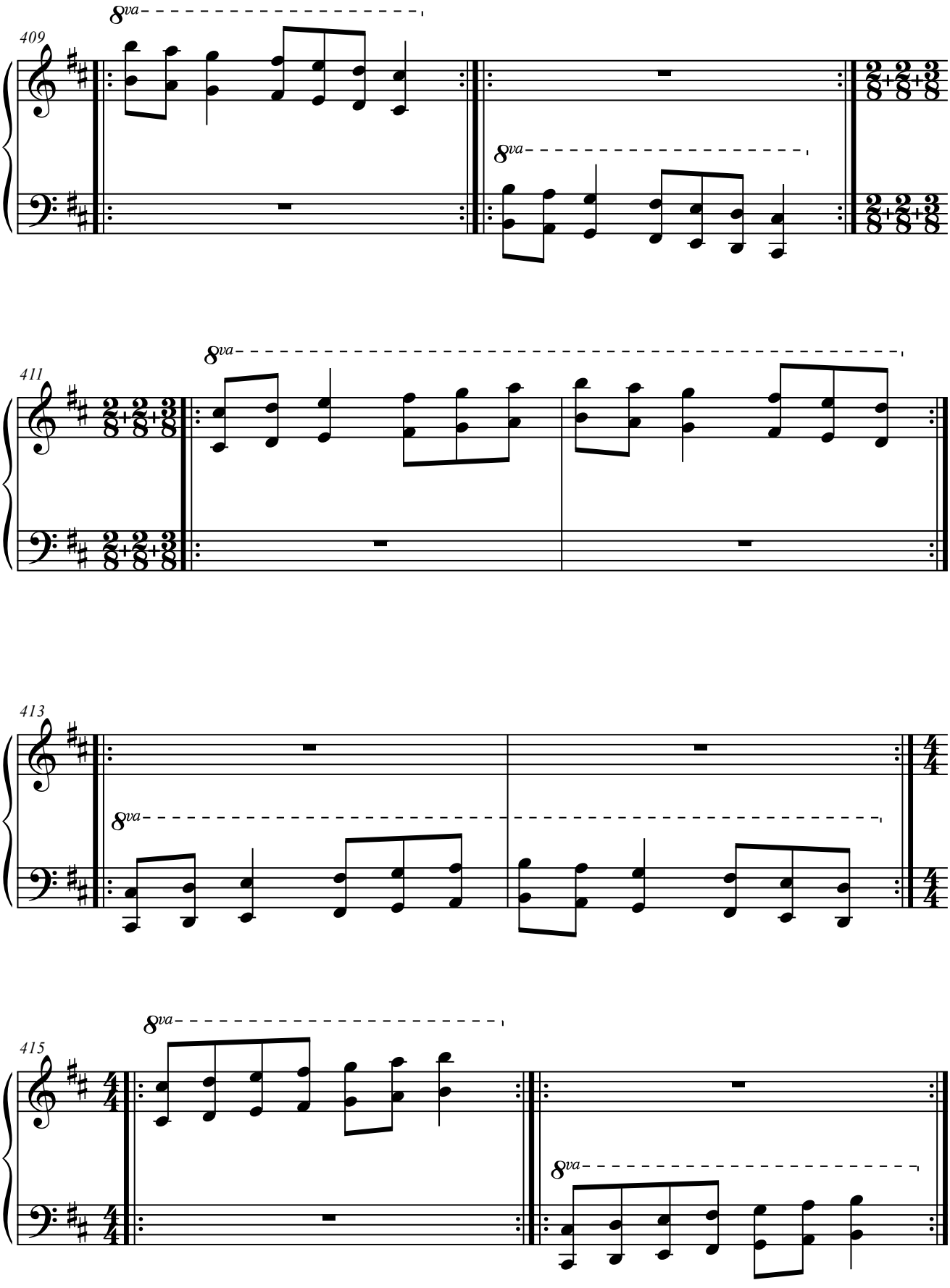
409
8va
8va
411
8va
413
8va
415
8va
8va

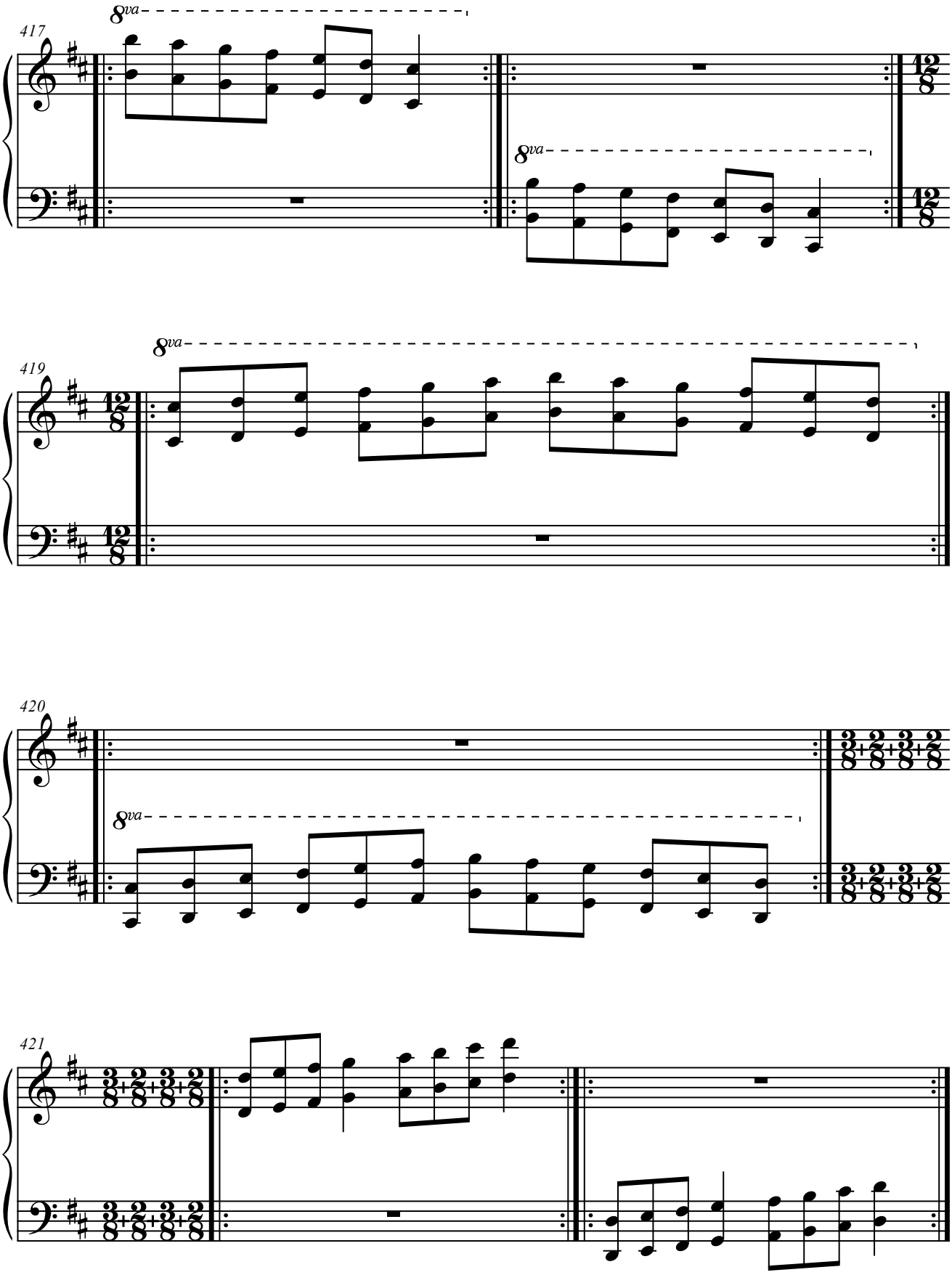
417
8va
8va
419
8va
420
8va
421

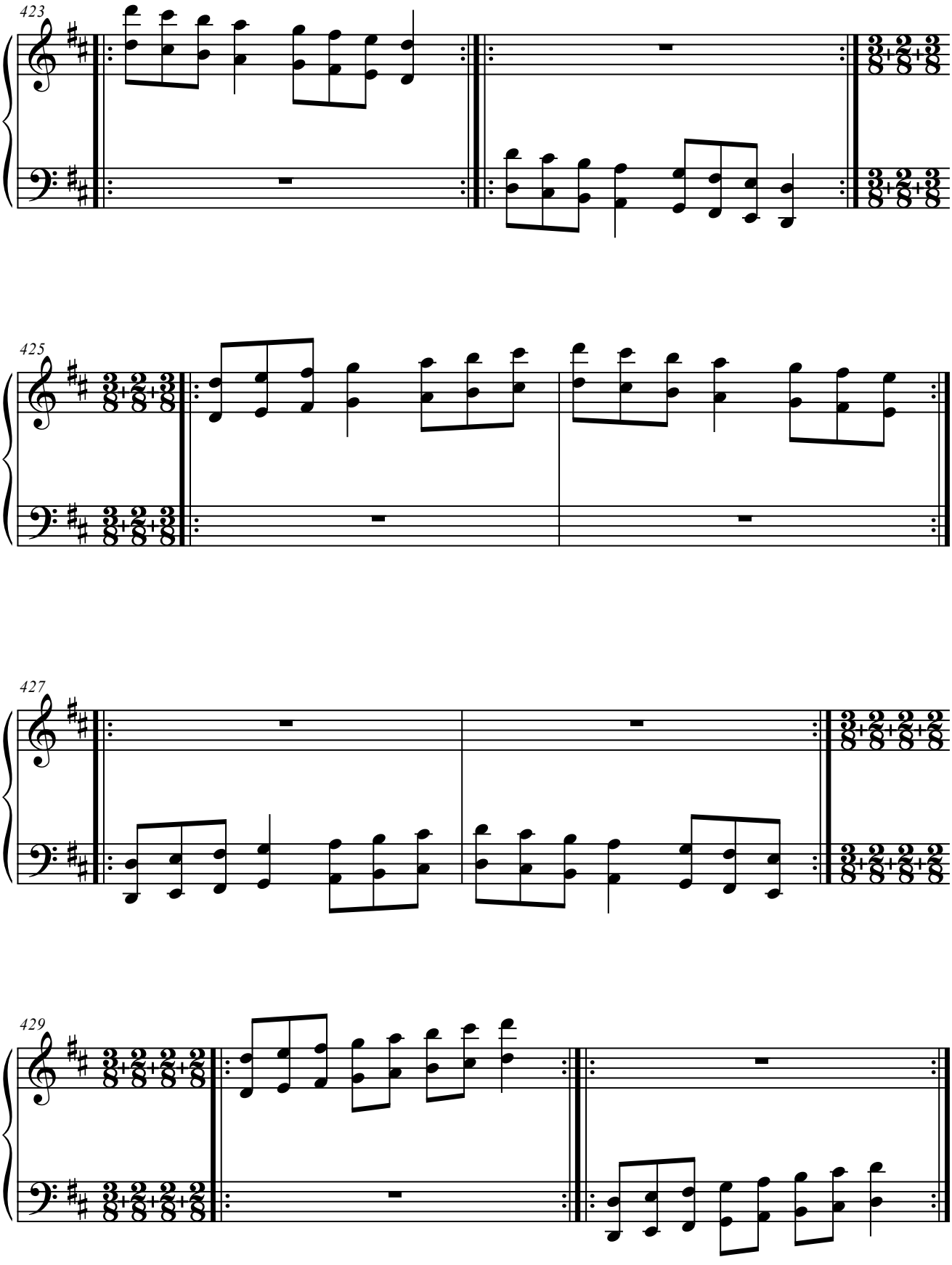
423
425
427
429

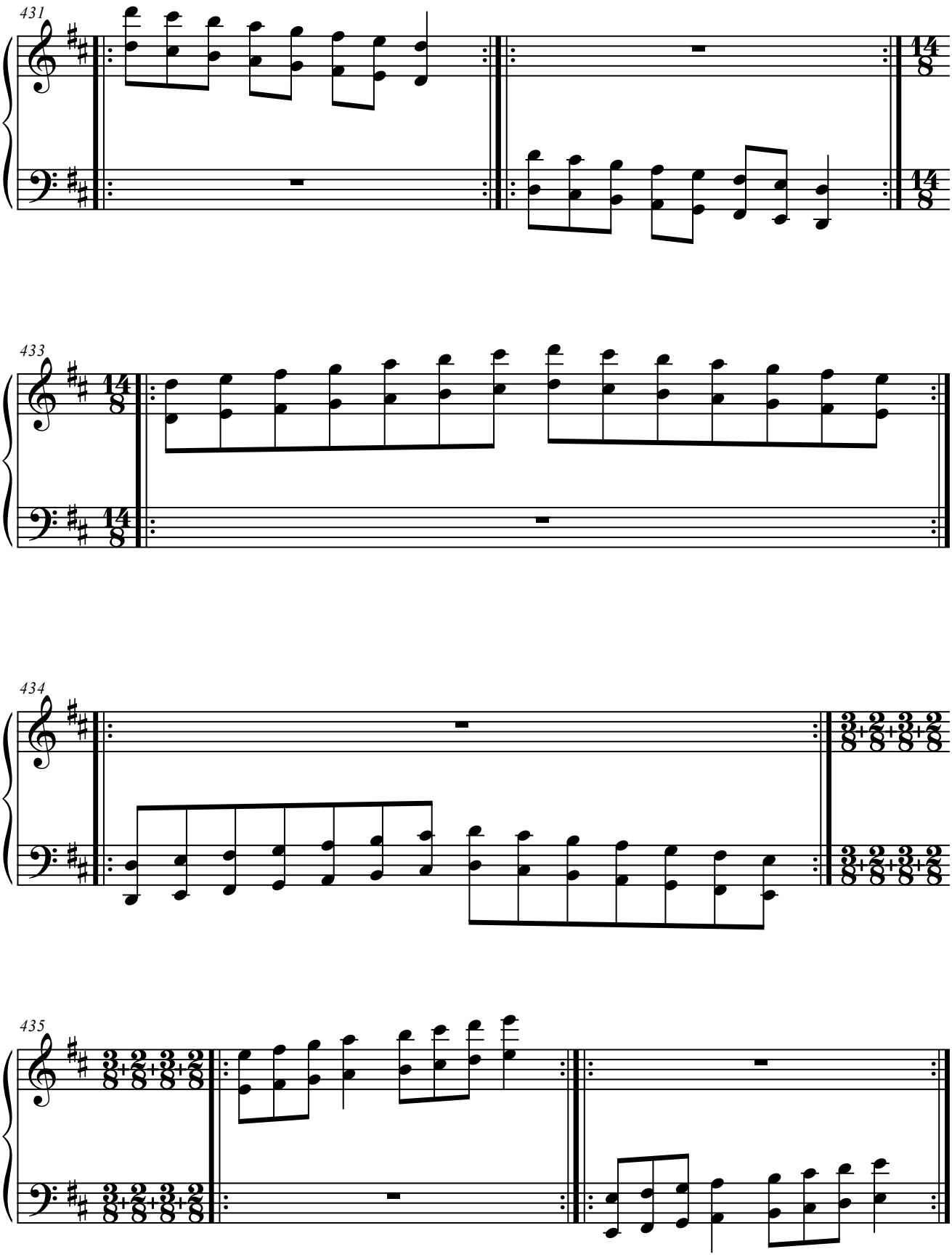
431
14
8
14
8
433
14
8
14
8
434
3+2+3+2
8 8 8 8
3+2+3+2
8 8 8 8
435
3+2+3+2
8 8 8 8
3+2+3+2
8 8 8 8

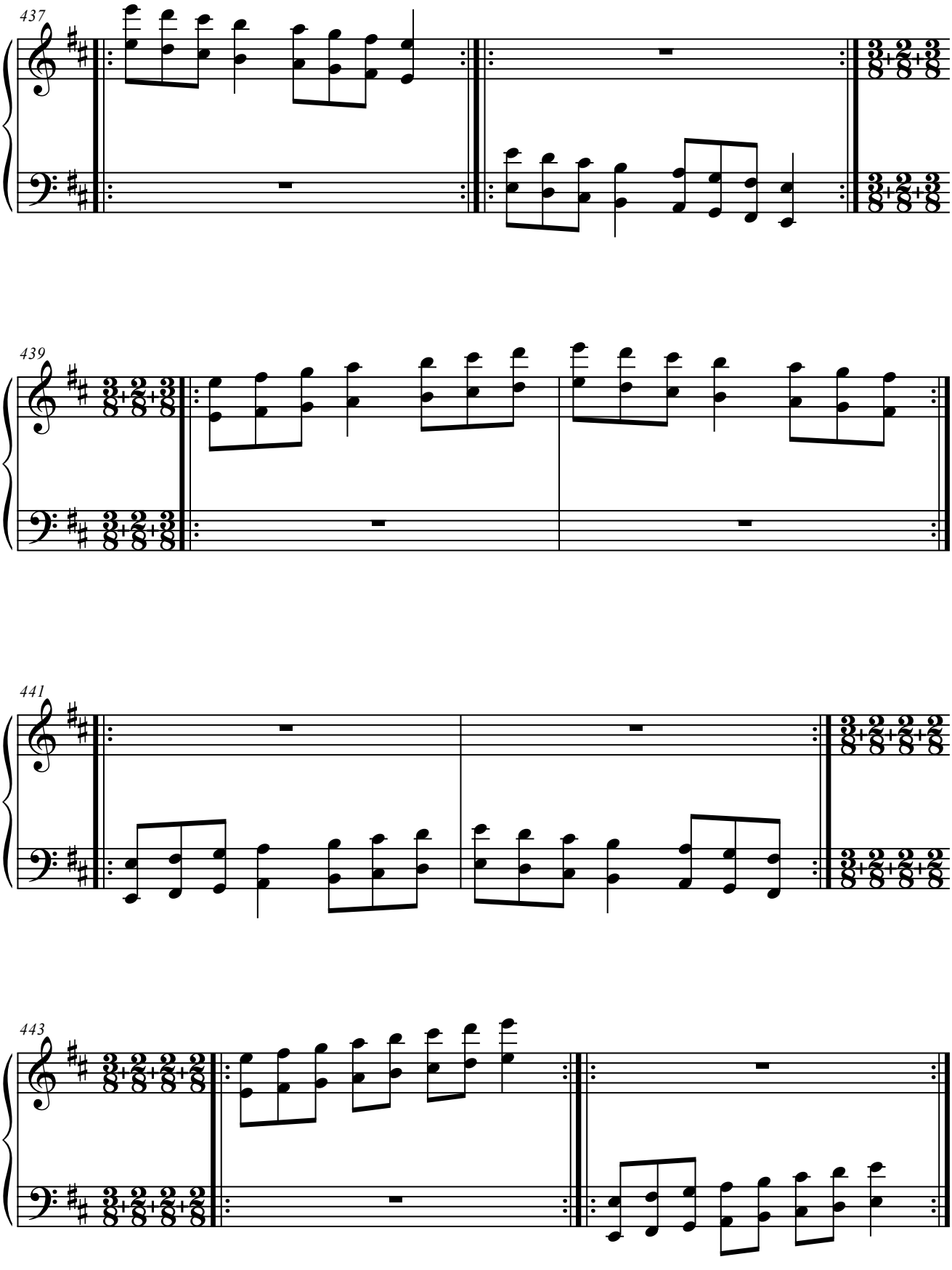
437
439
441
443

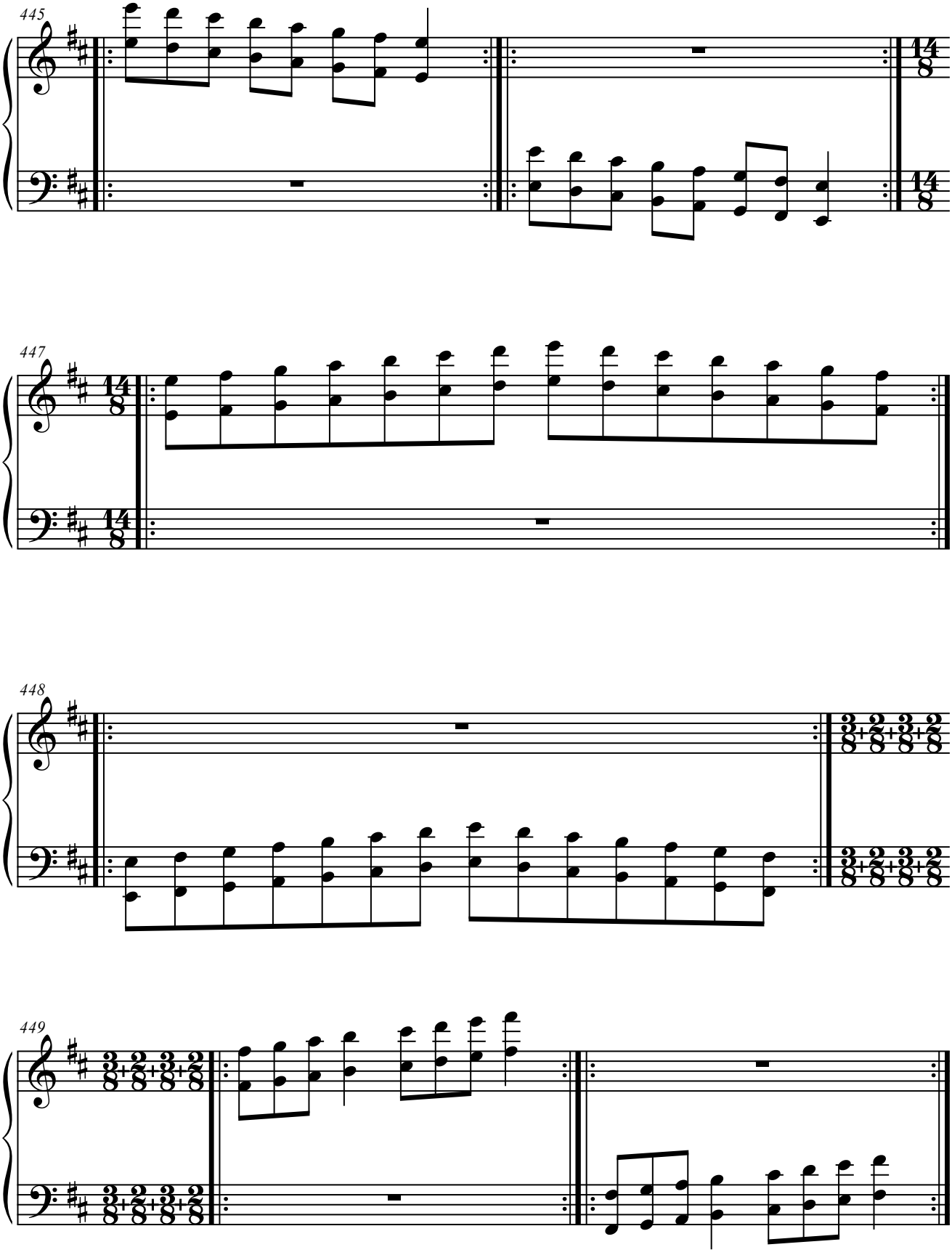
445
14/8
14/8
447
14/8
14/8
448
3/8+2/8+3/8+2/8
3/8+2/8+3/8+2/8
449
3/8+2/8+3/8+2/8
3/8+2/8+3/8+2/8

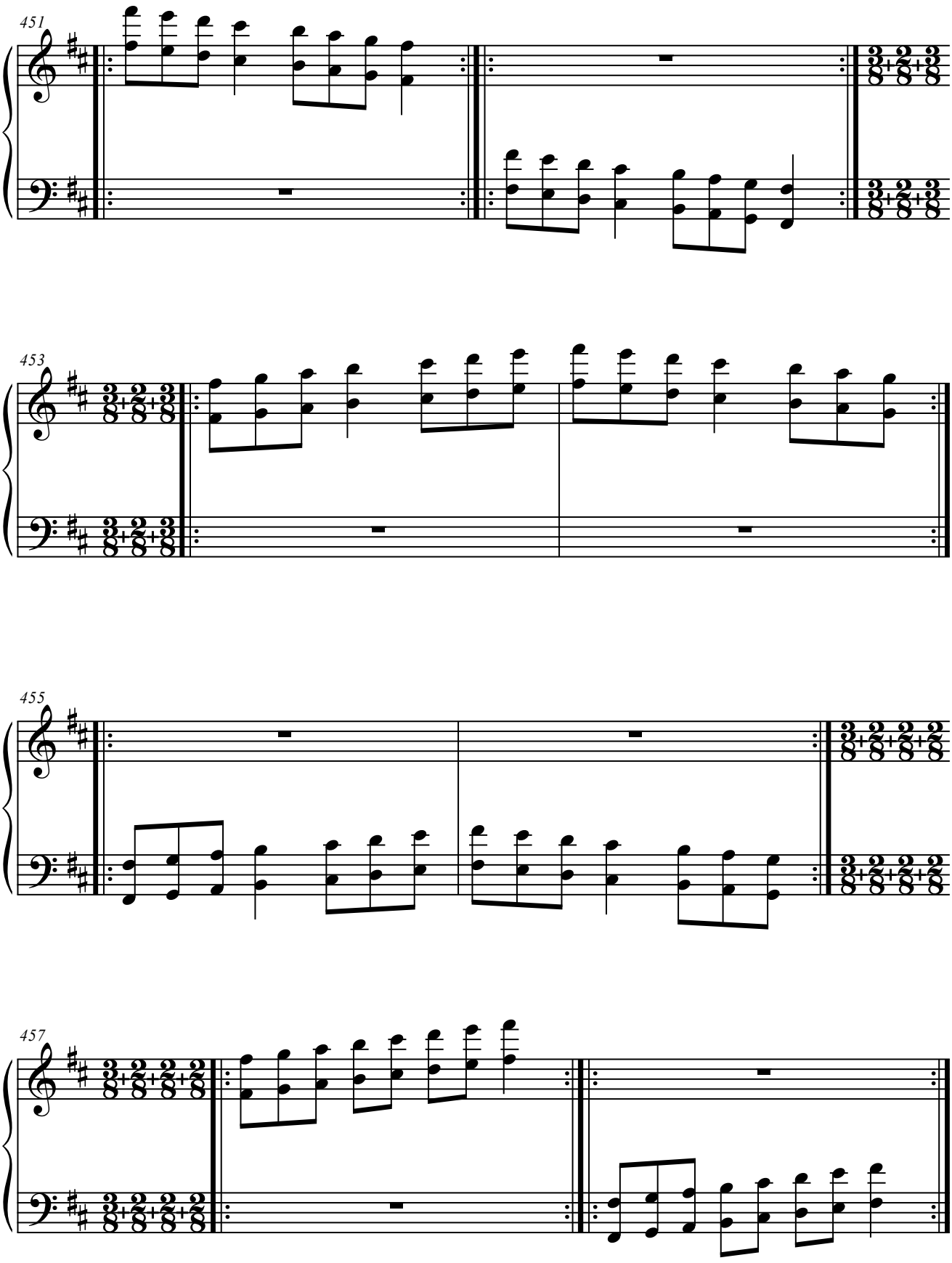
451
453
455
457

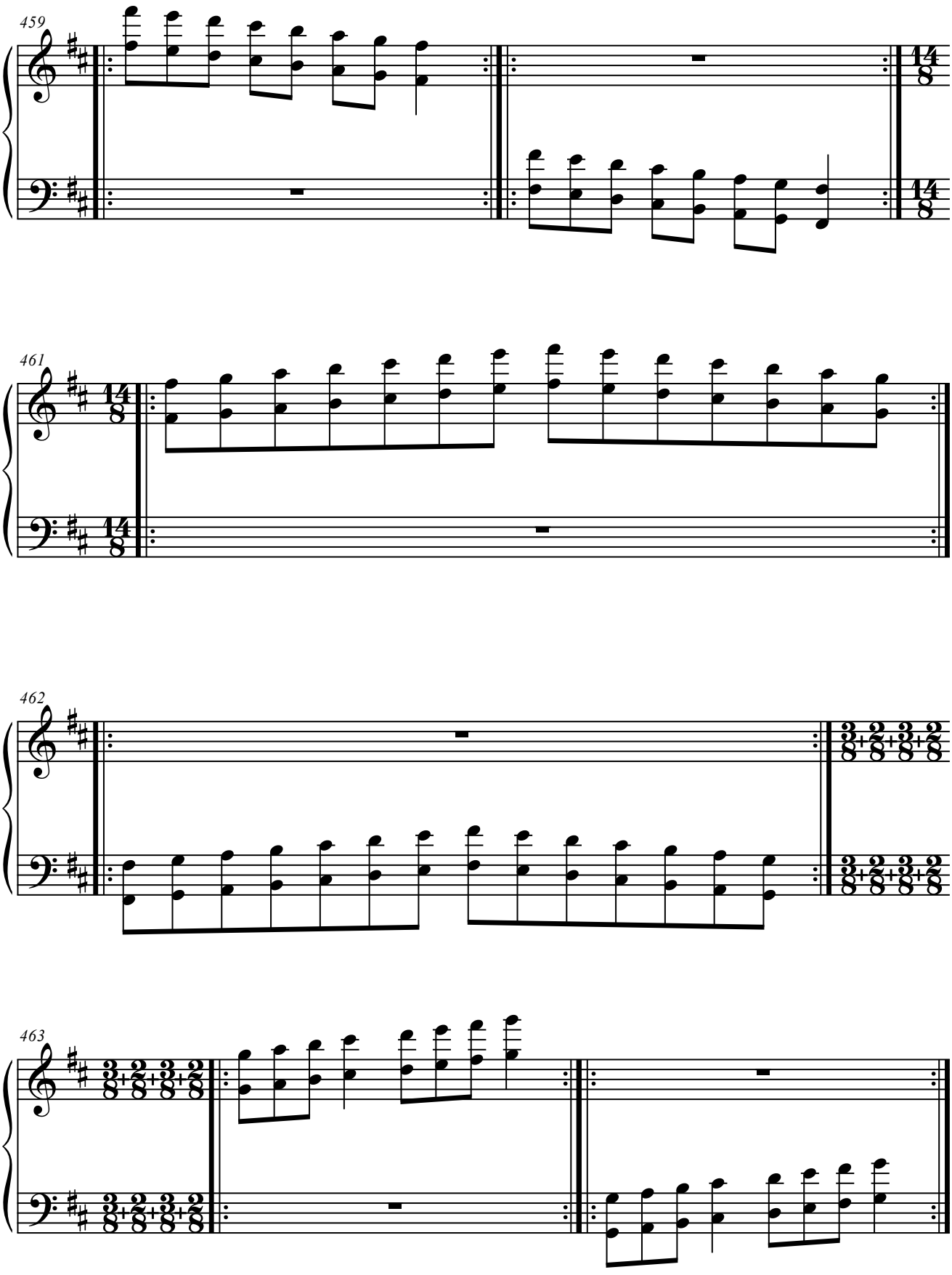
459
14/8
14/8
461
14/8
14/8
462
3/8+2/8+3/8+2/8
3/8+2/8+3/8+2/8
463
3/8+2/8+3/8+2/8
3/8+2/8+3/8+2/8

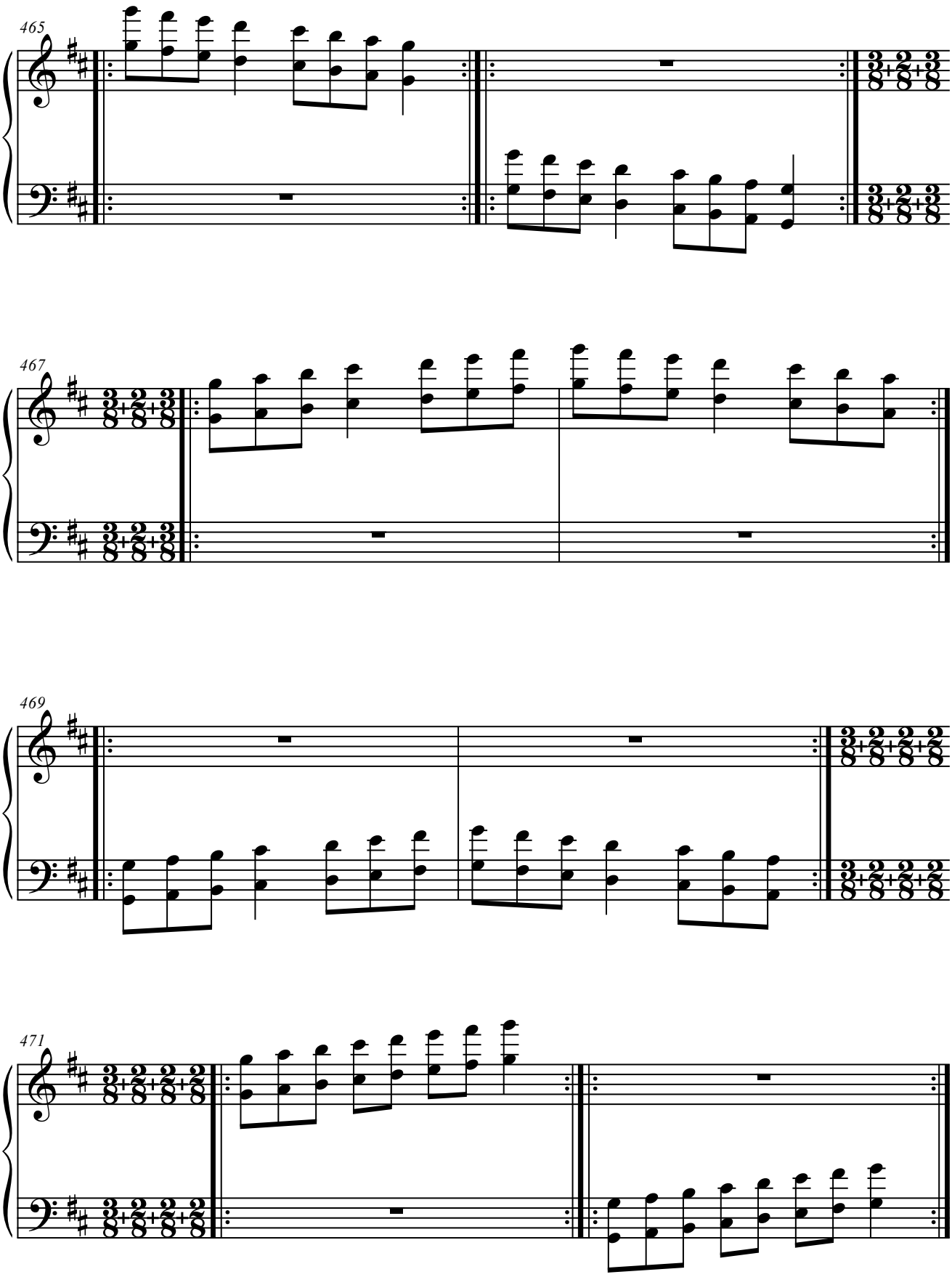
465
467
469
471

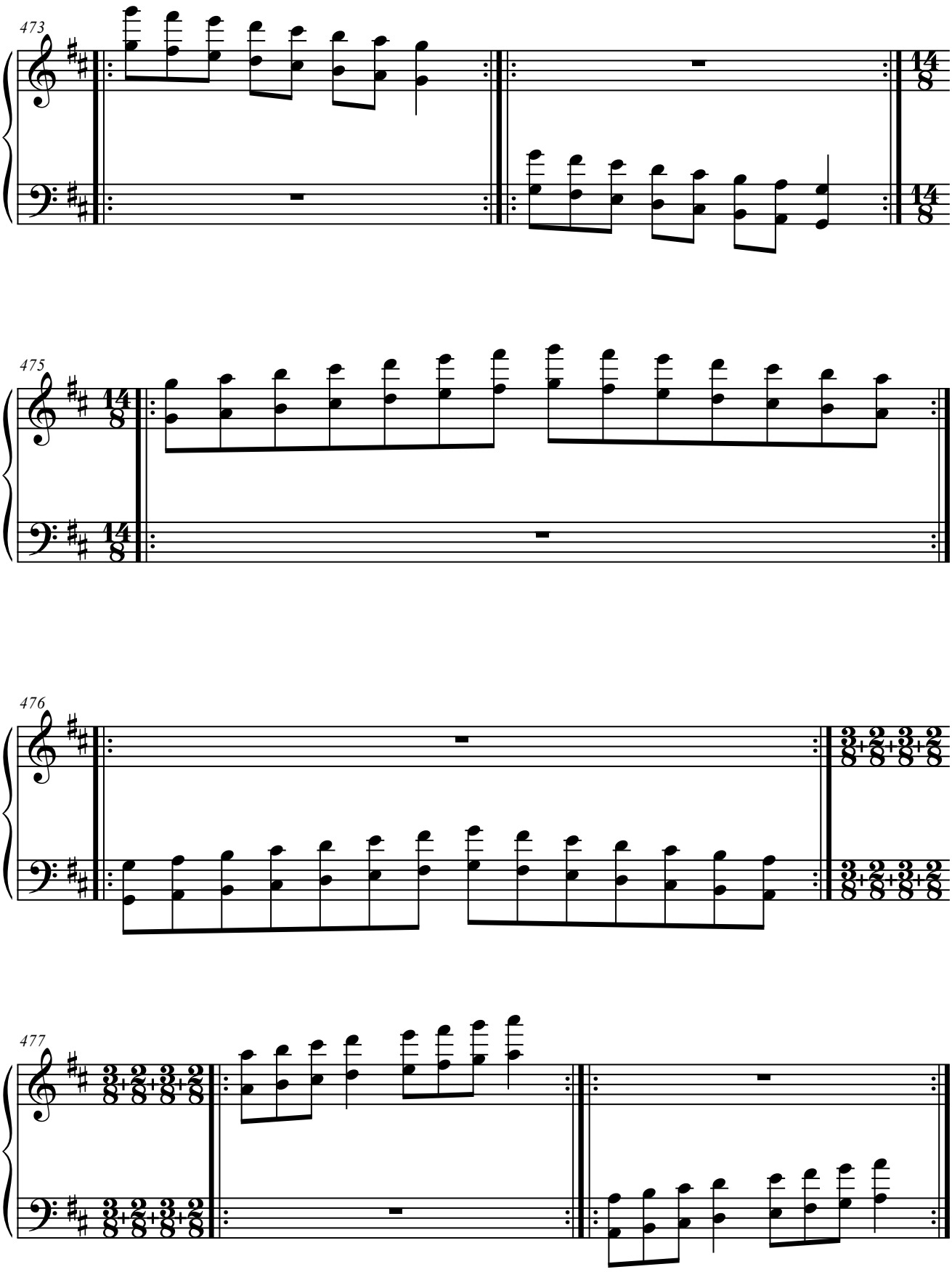
473
14/8
14/8
475
14/8
14/8
476
3/8+2/8+3/8+2/8
3/8+2/8+3/8+2/8
477
3/8+2/8+3/8+2/8
3/8+2/8+3/8+2/8

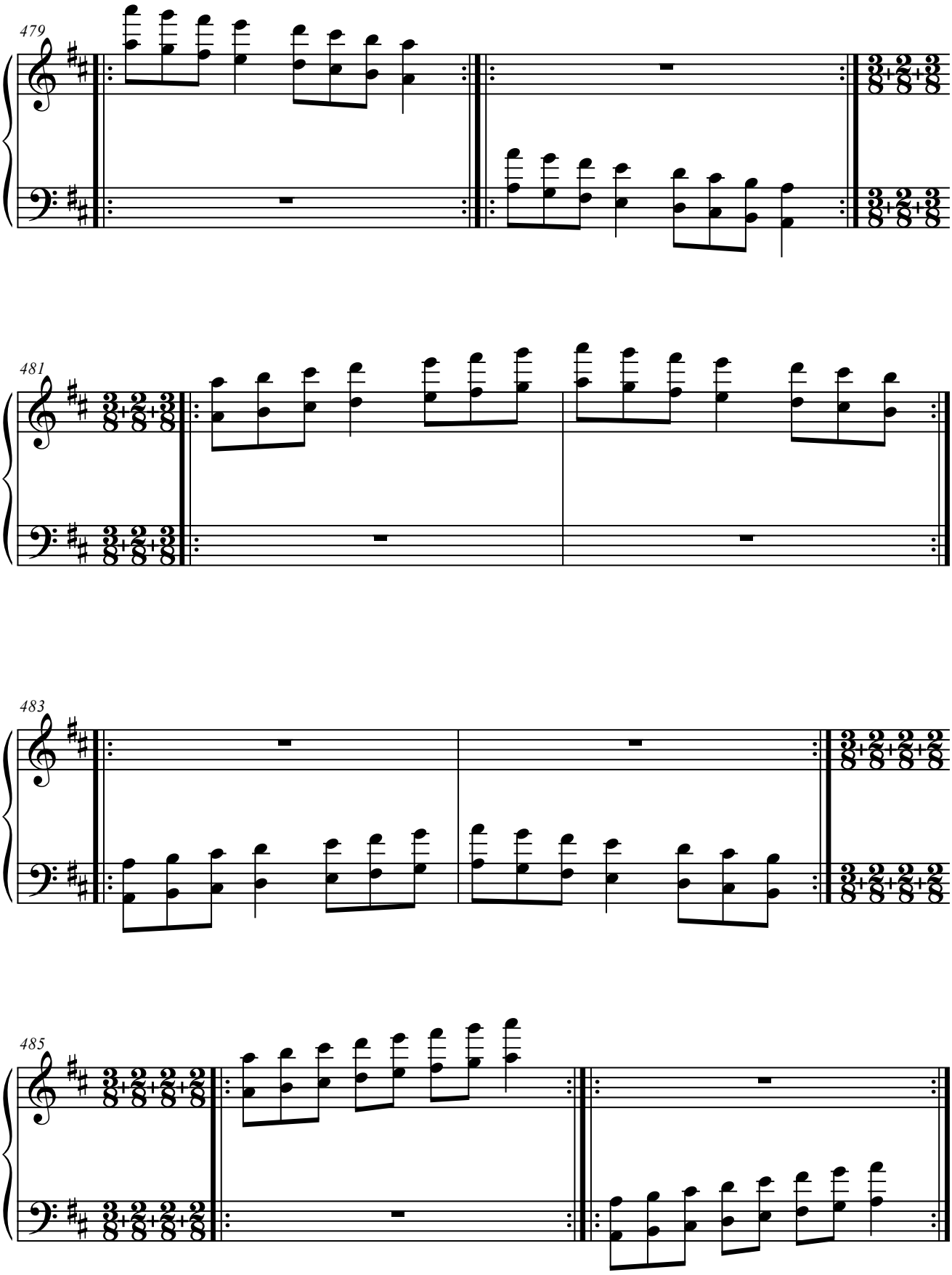
479
481
483
485

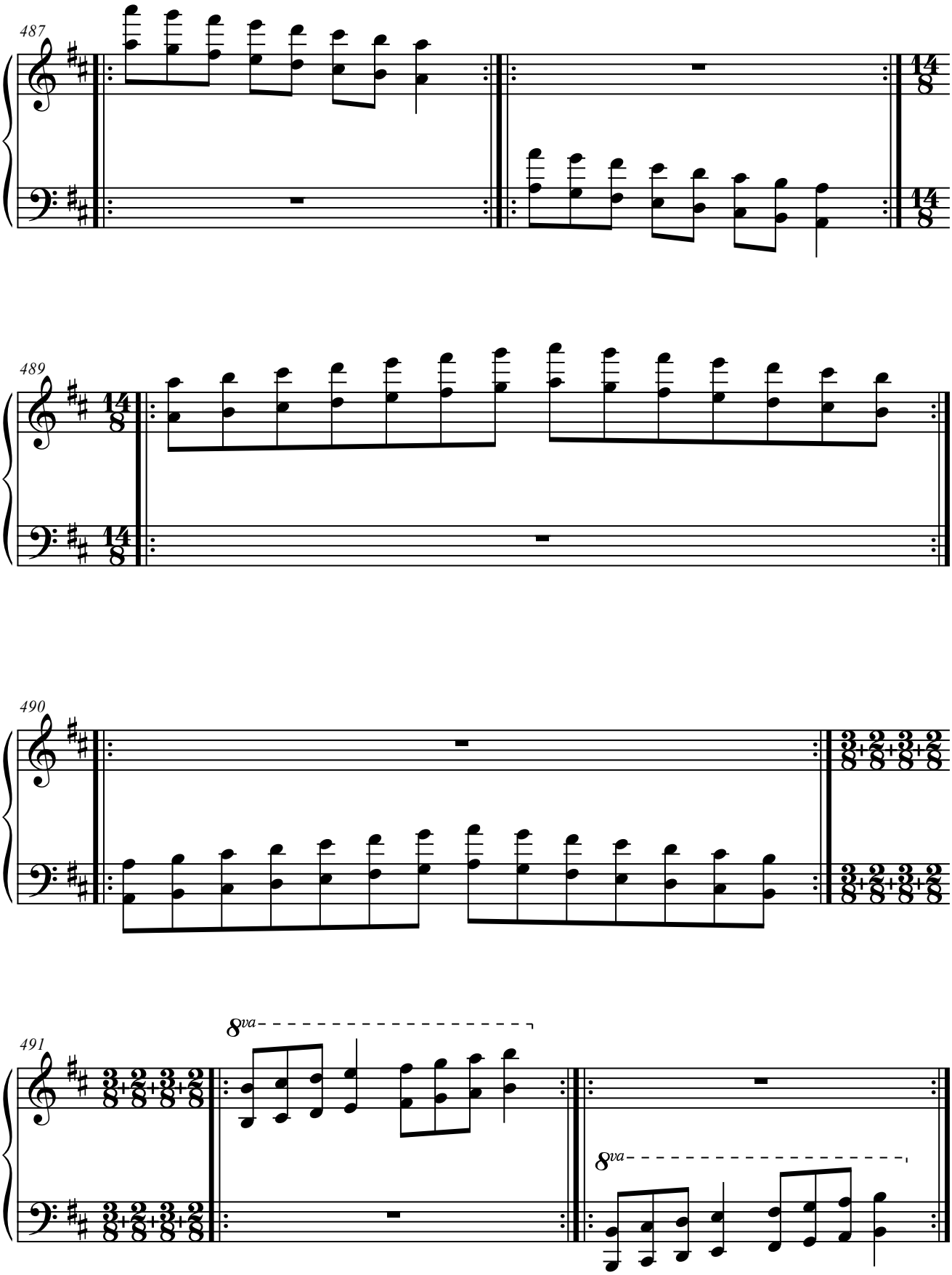
487
14/8
14/8
489
14/8
14/8
490
3/8+2/8+3/8+2/8
3/8+2/8+3/8+2/8
491
3/8+2/8+3/8+2/8
3/8+2/8+3/8+2/8
8va
8va

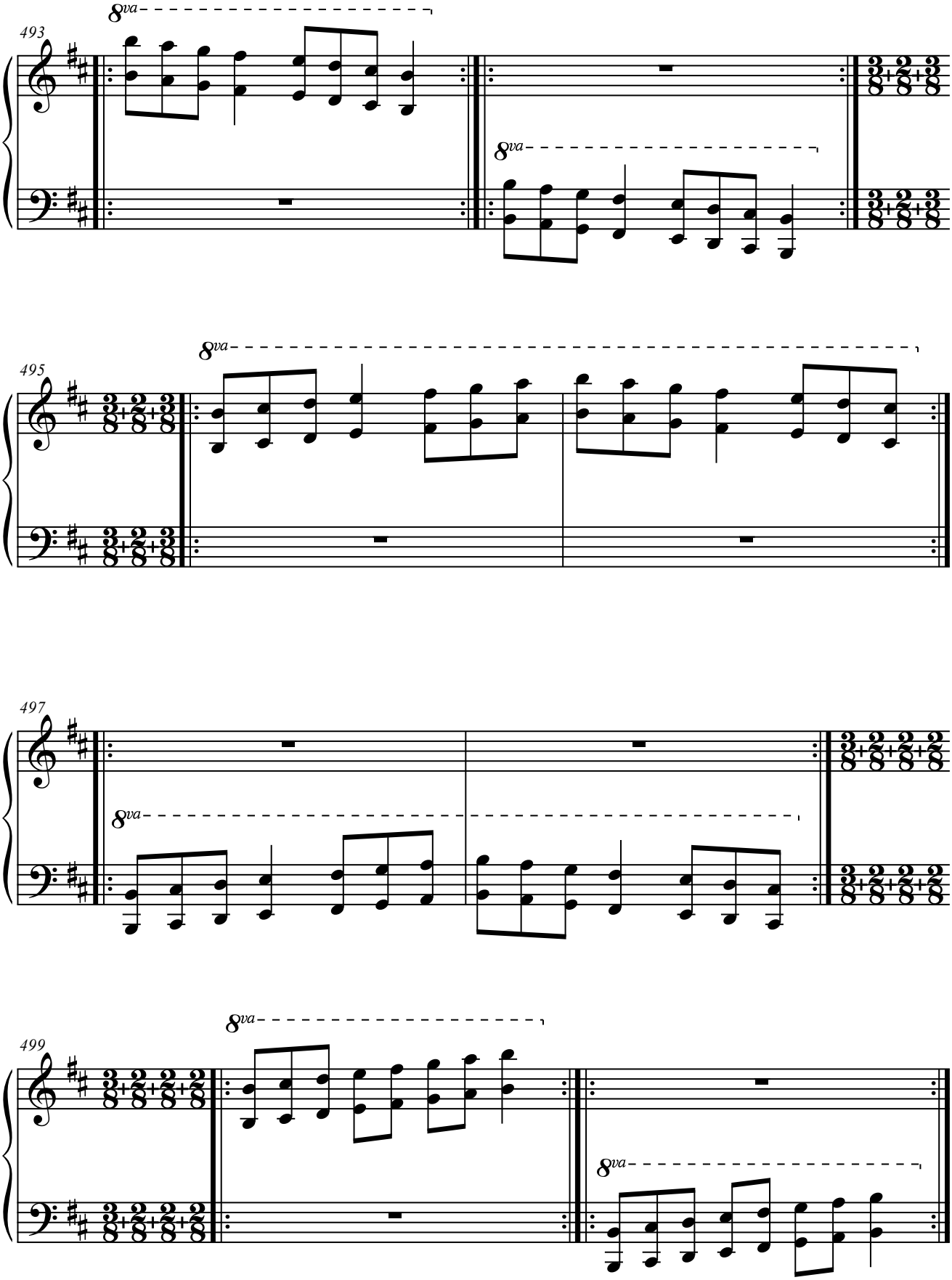
493
8va
8va
495
8va
497
8va
499
8va
8va

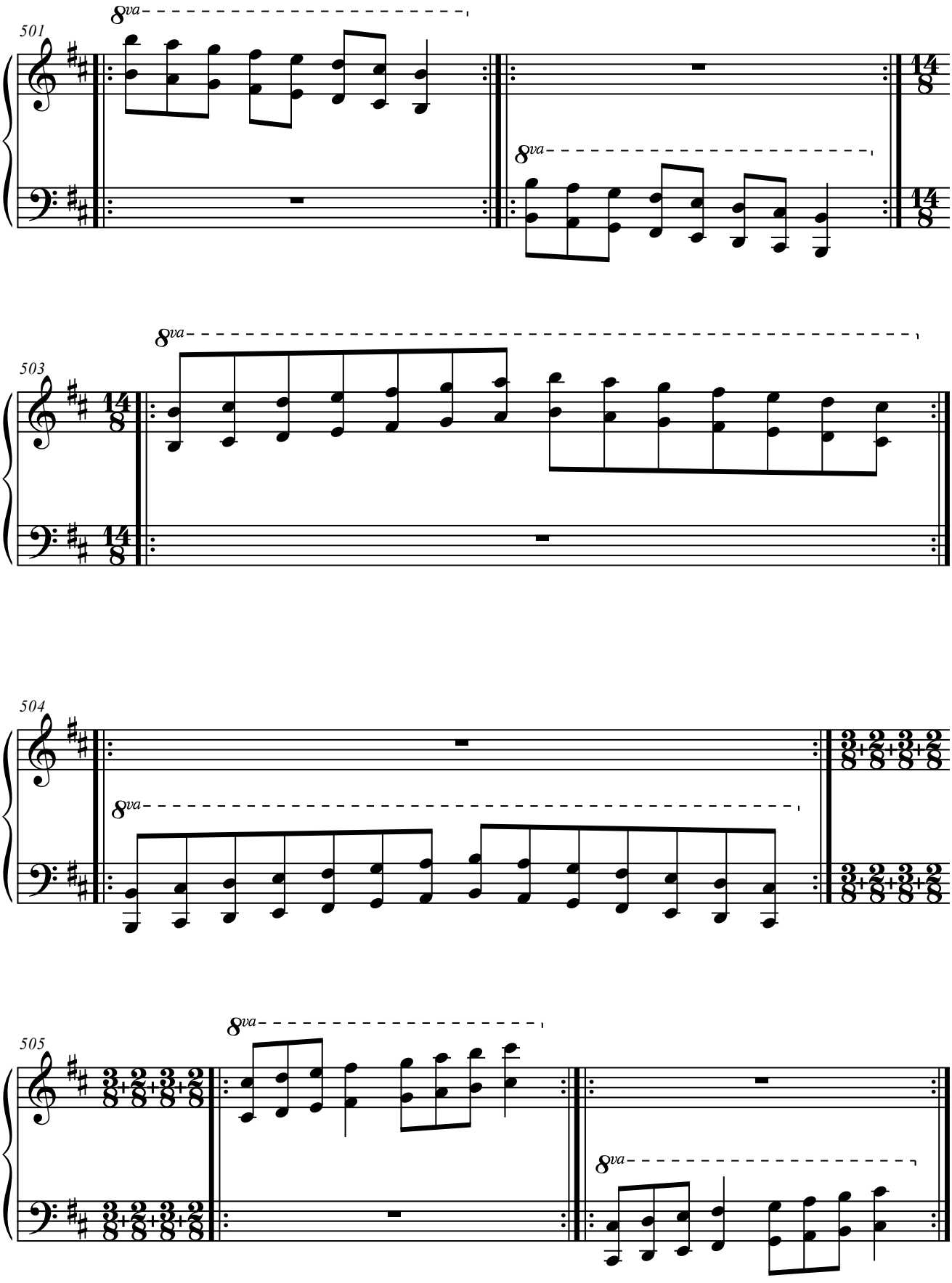
501
8va
8va
14
8
503
8va
504
8va
505
8va
8va

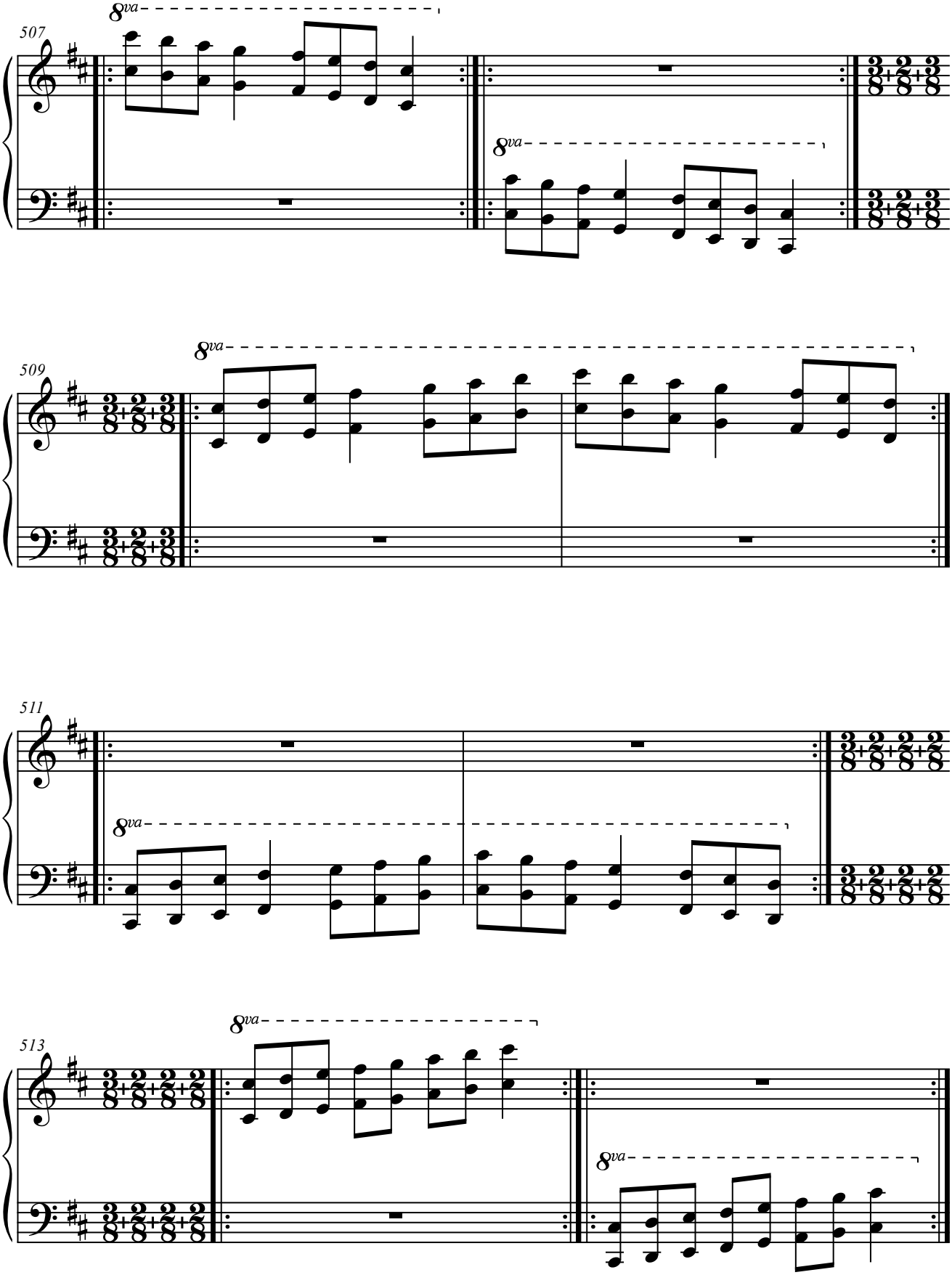
507
8va
8va
509
8va
511
8va
513
8va
8va

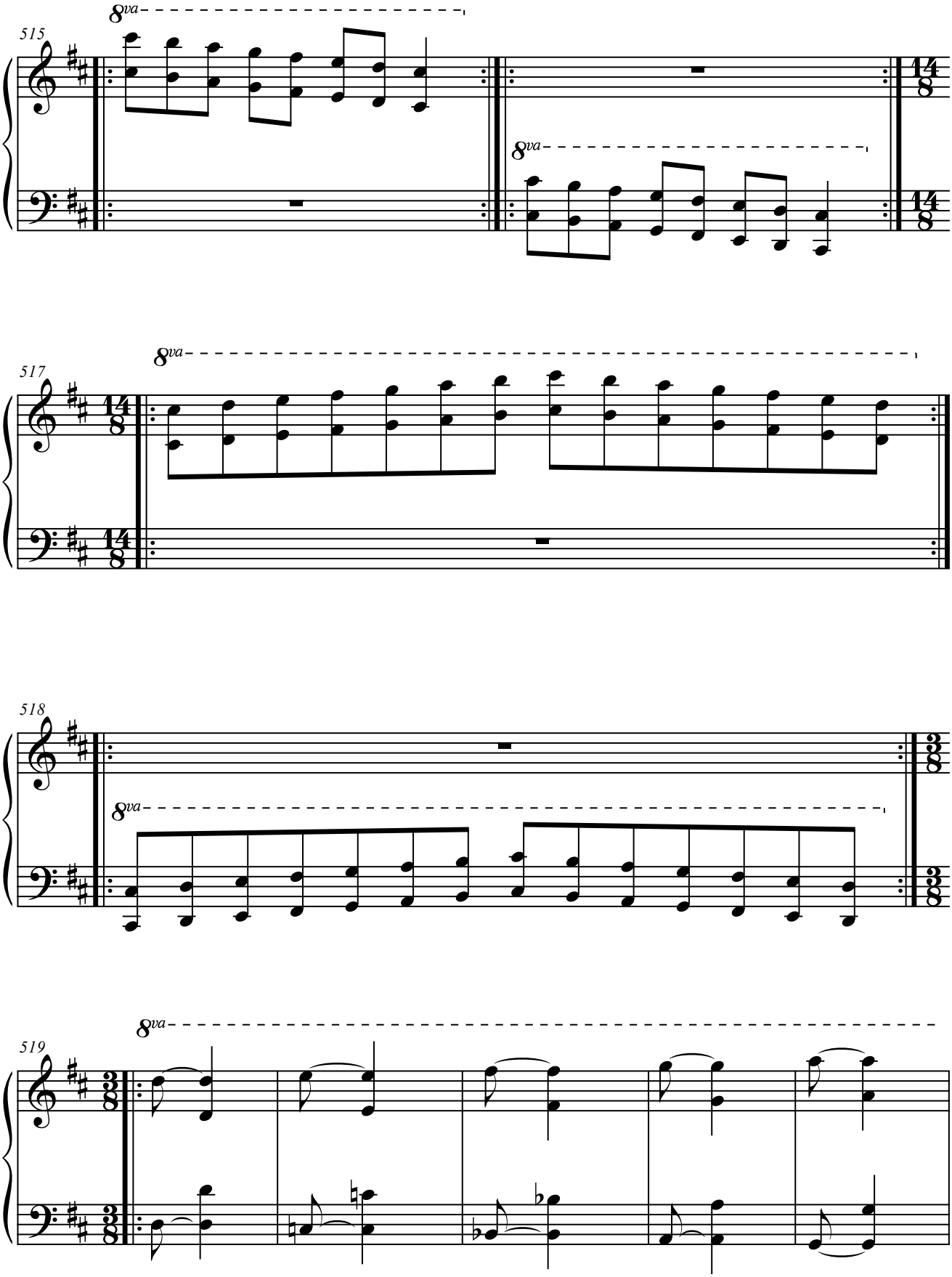
515
8va
8va
14
8
517
8va
518
8va
3
8
519
8va

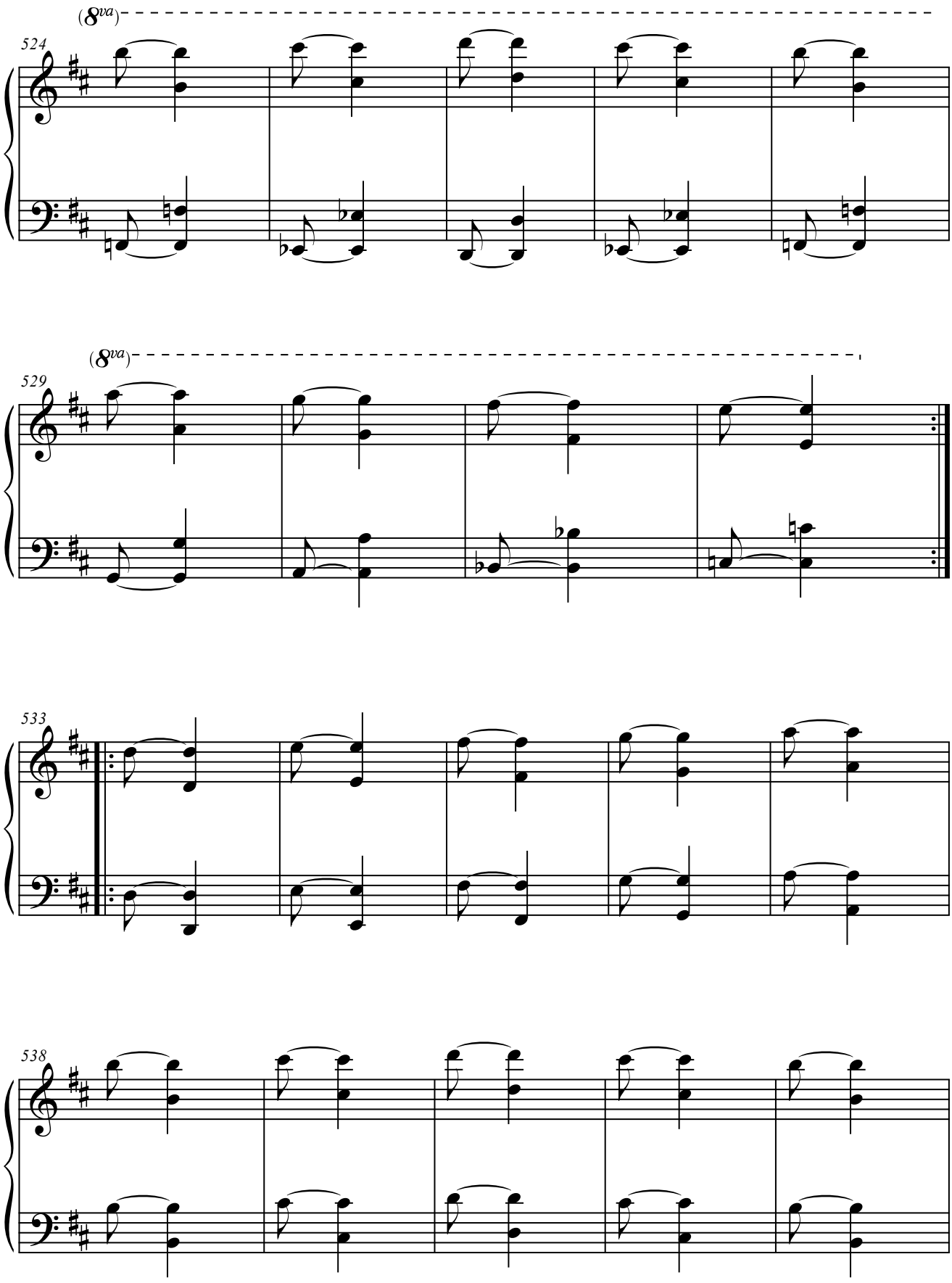
(8va)
524
(8va)
529
533
538

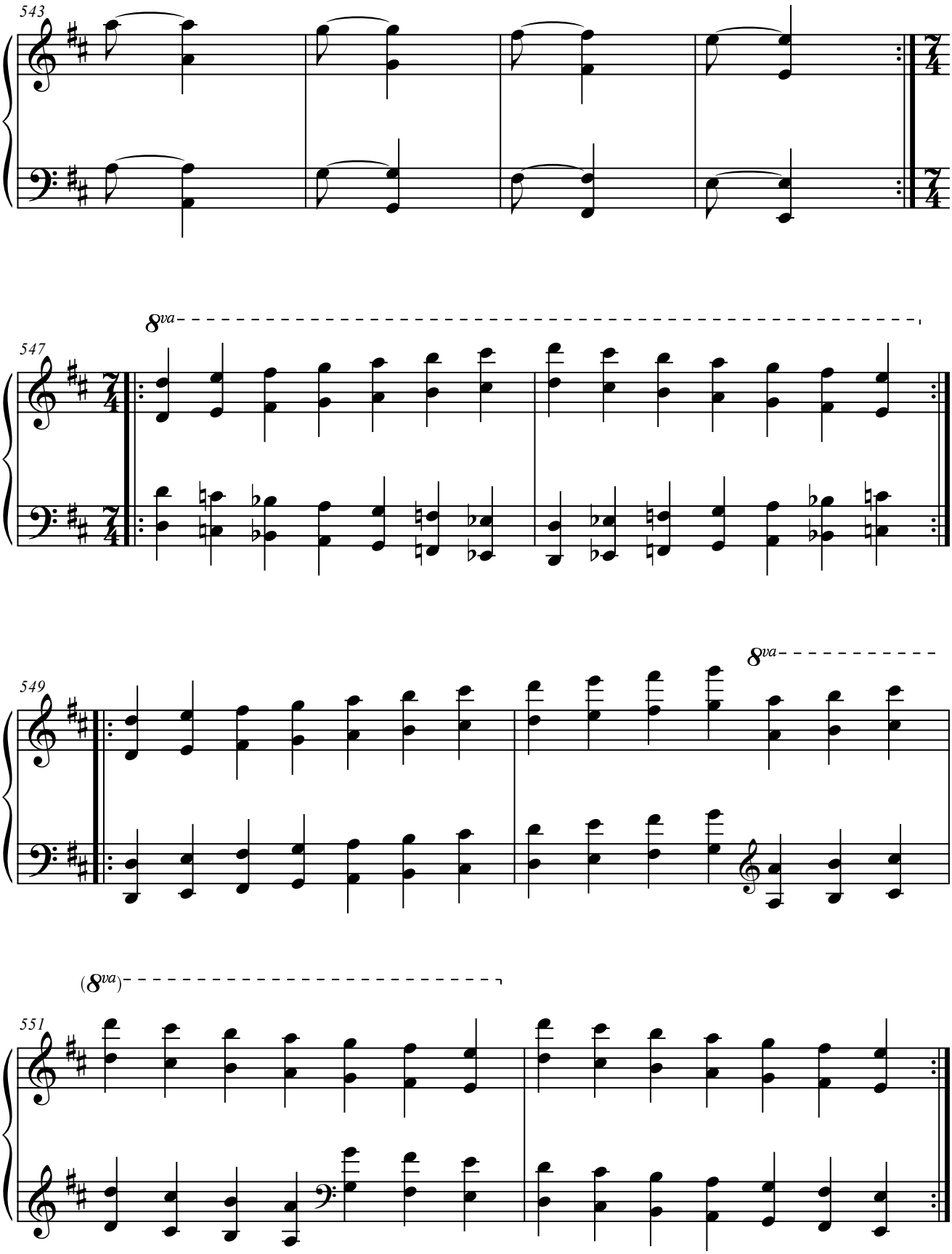
543
547
8va
549
8va
(8va)
551

4. MI BEMOL MAYOR.

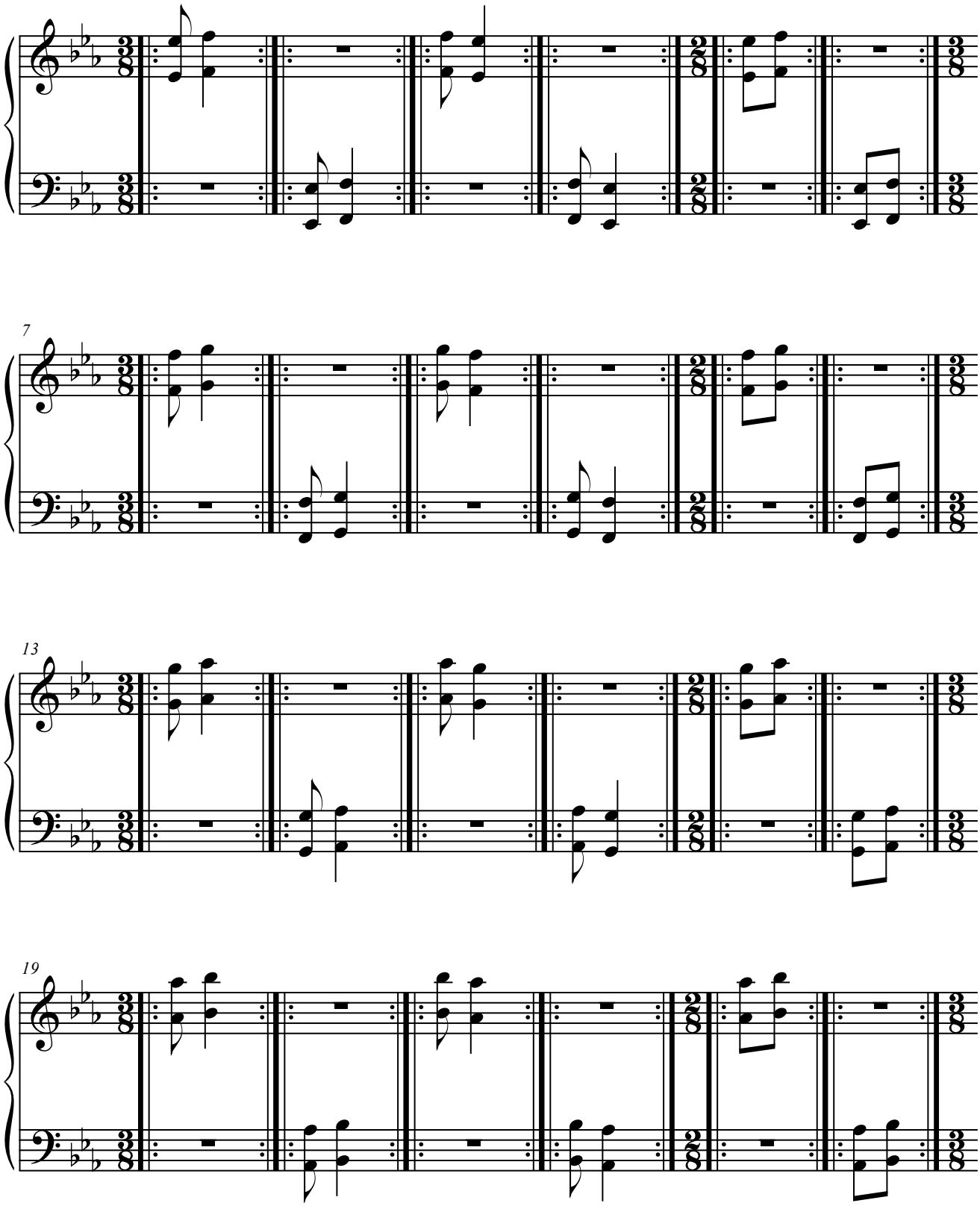

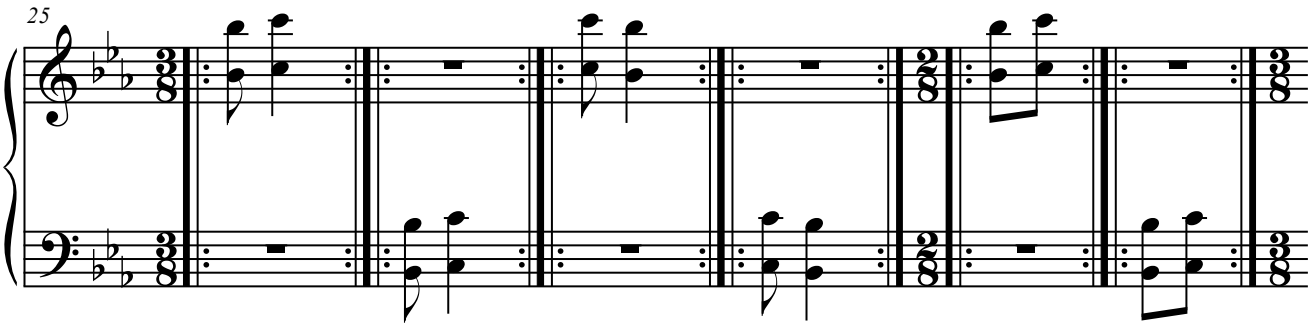
25

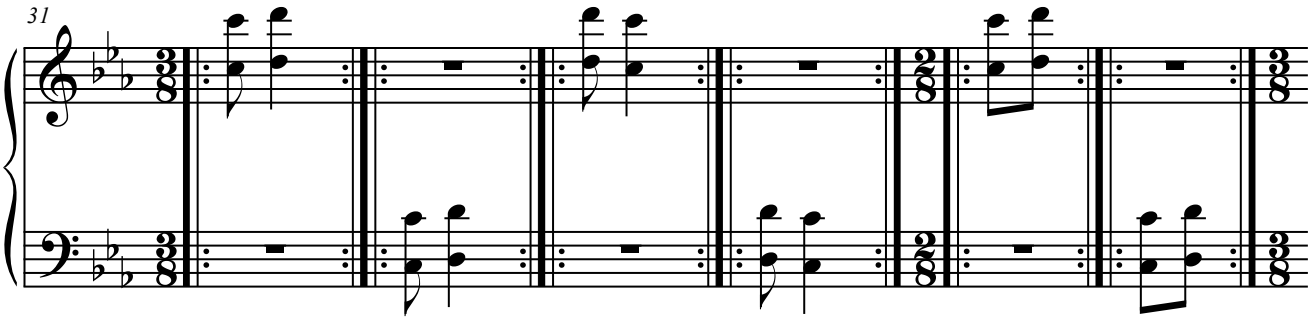
31

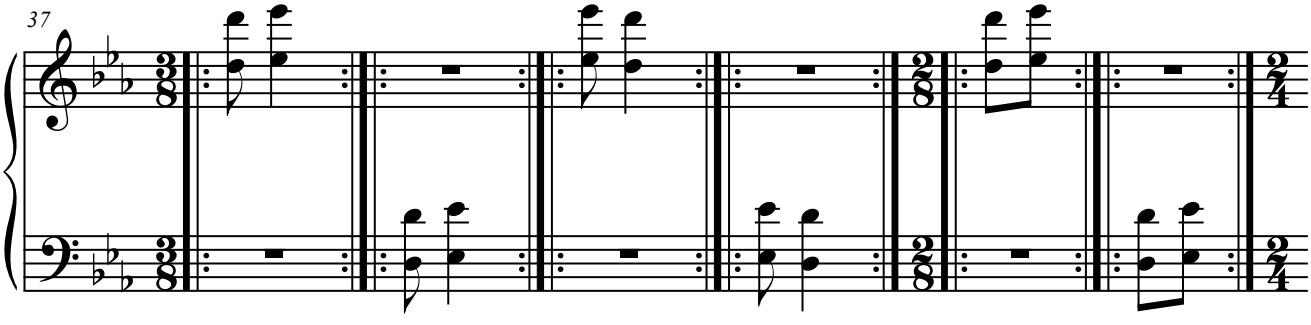
37

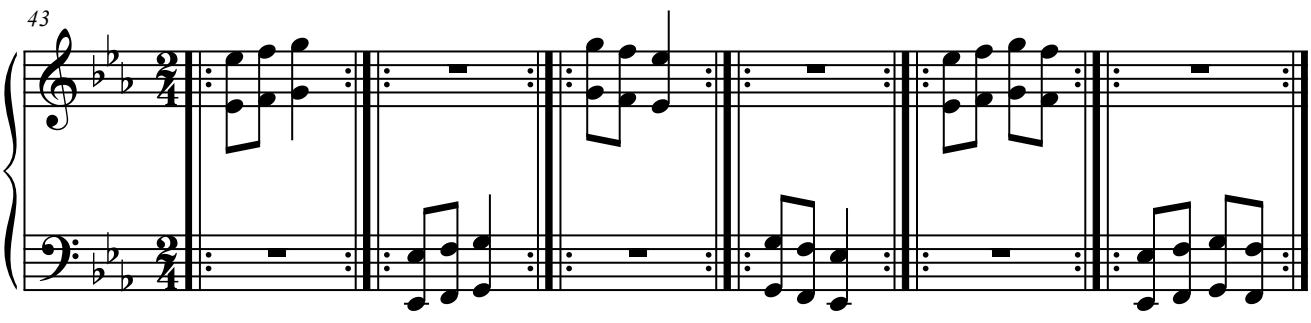
43

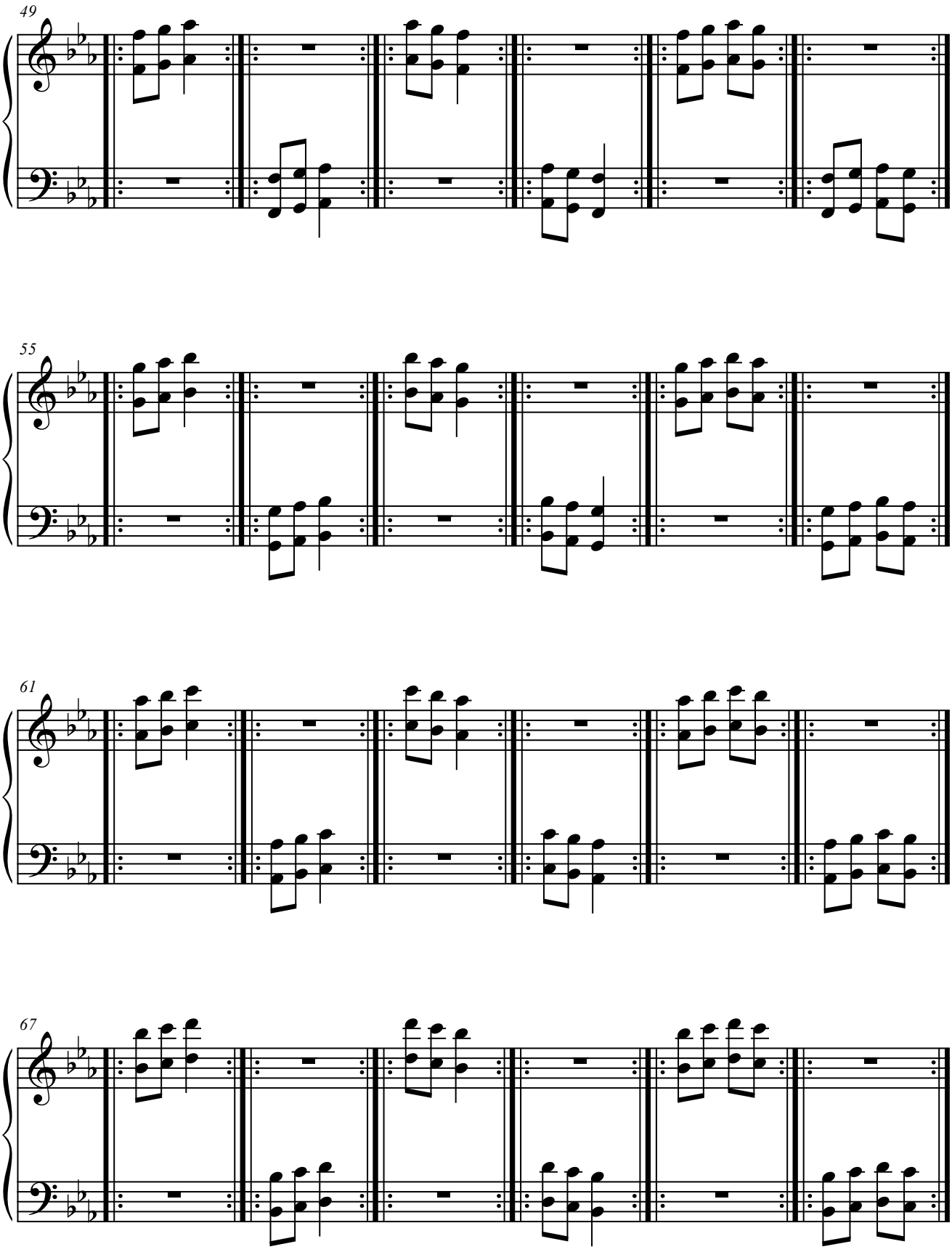
49
55
61
67

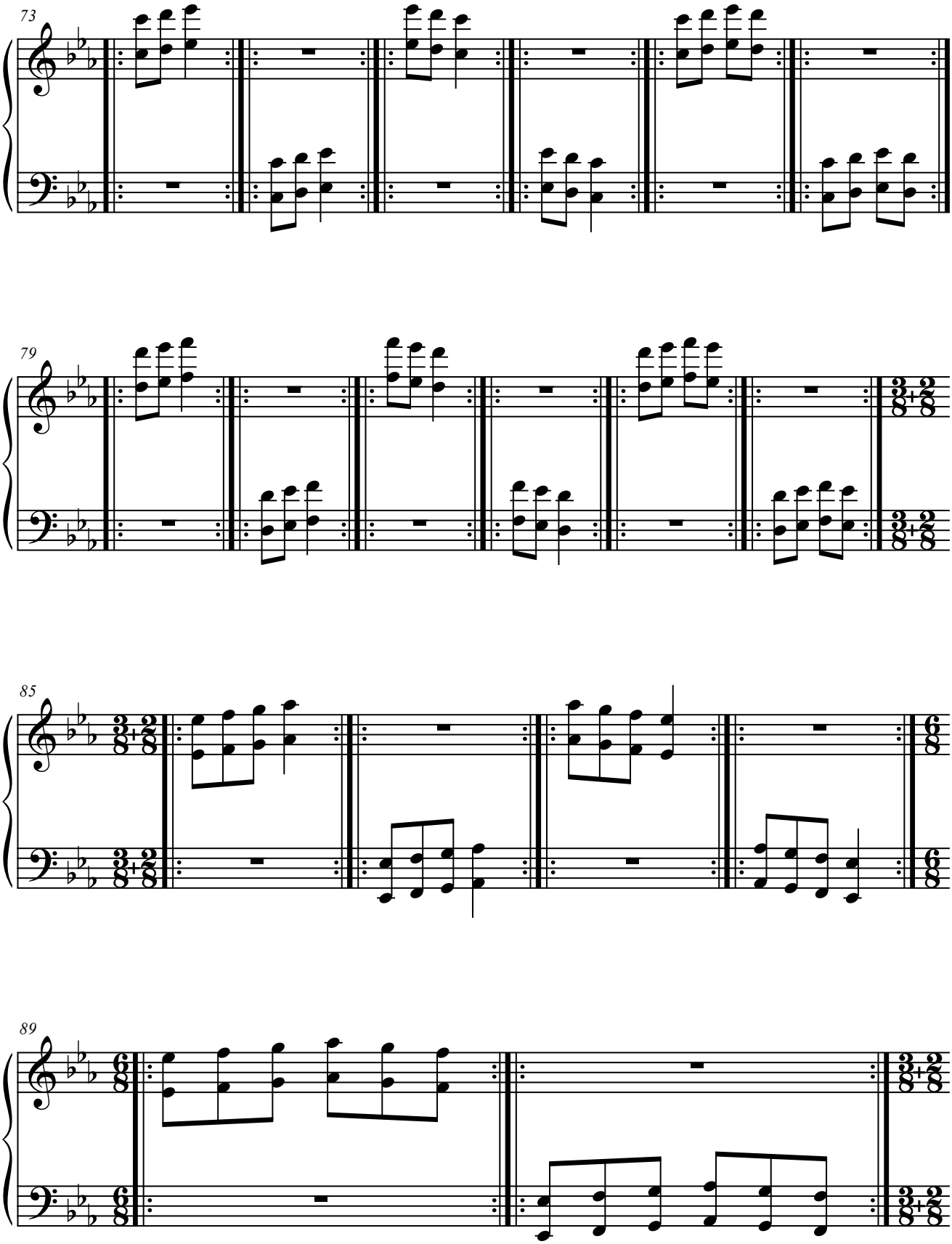
73
79
85
89

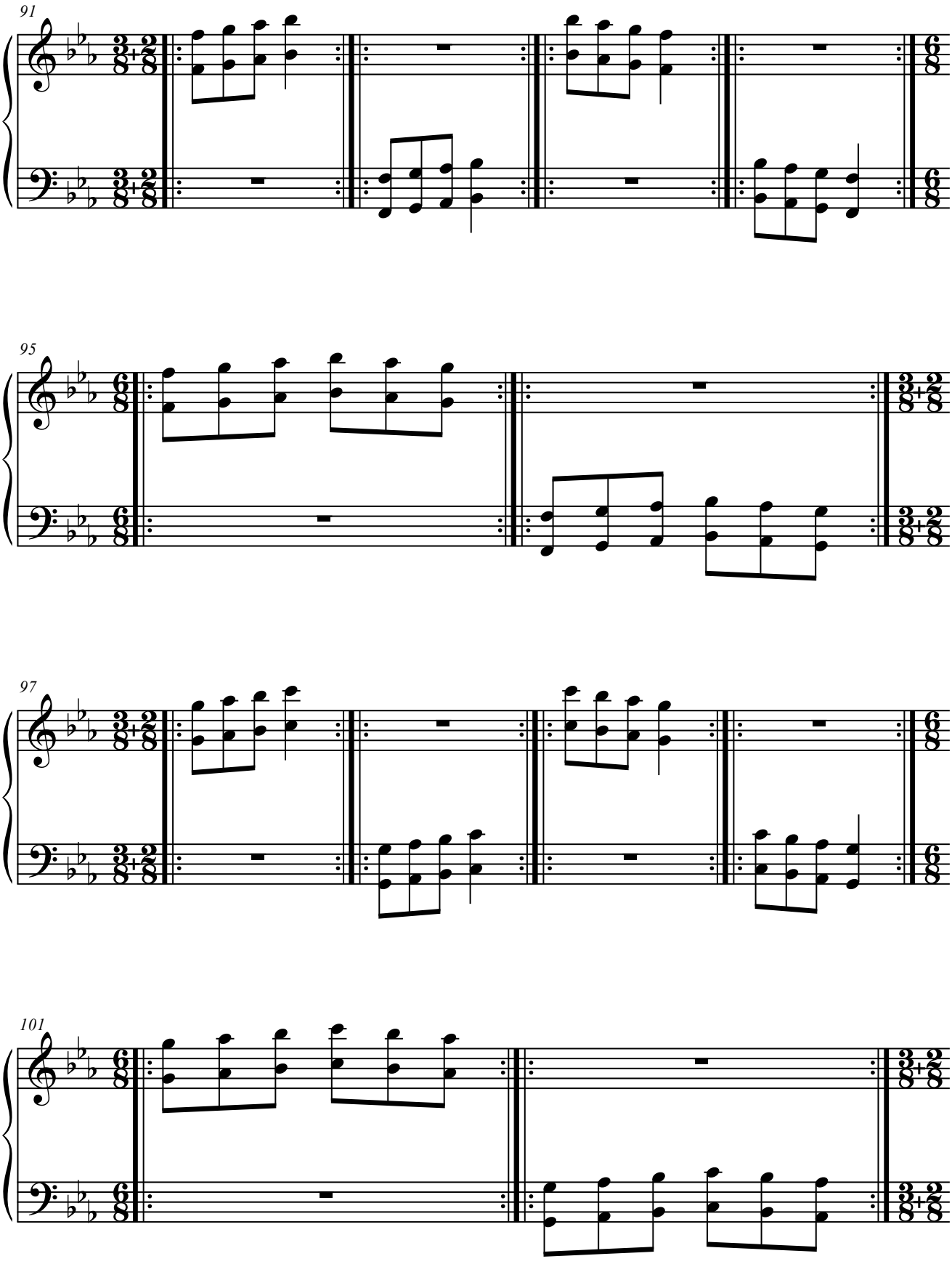
91
95
97
101

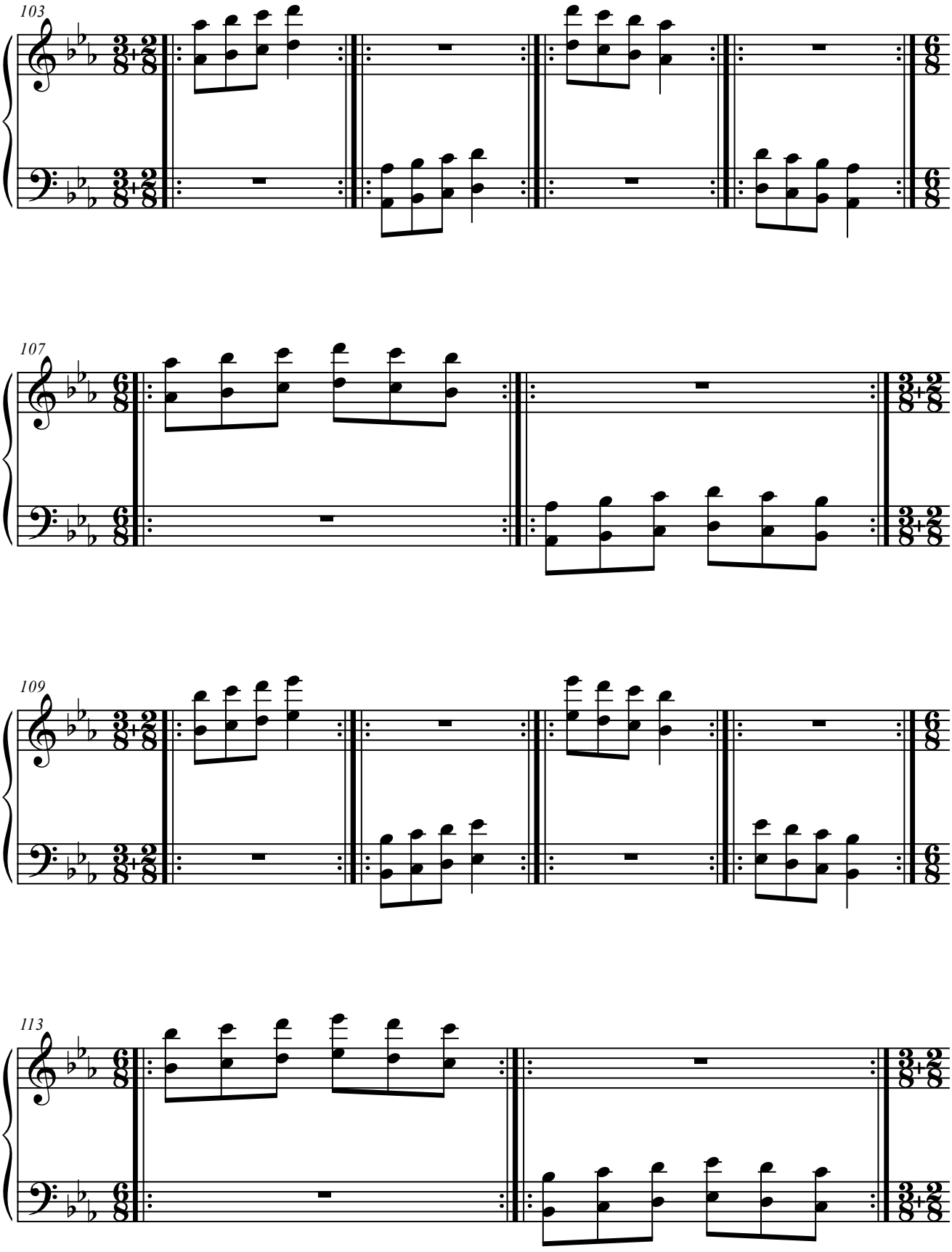
103
107
109
113

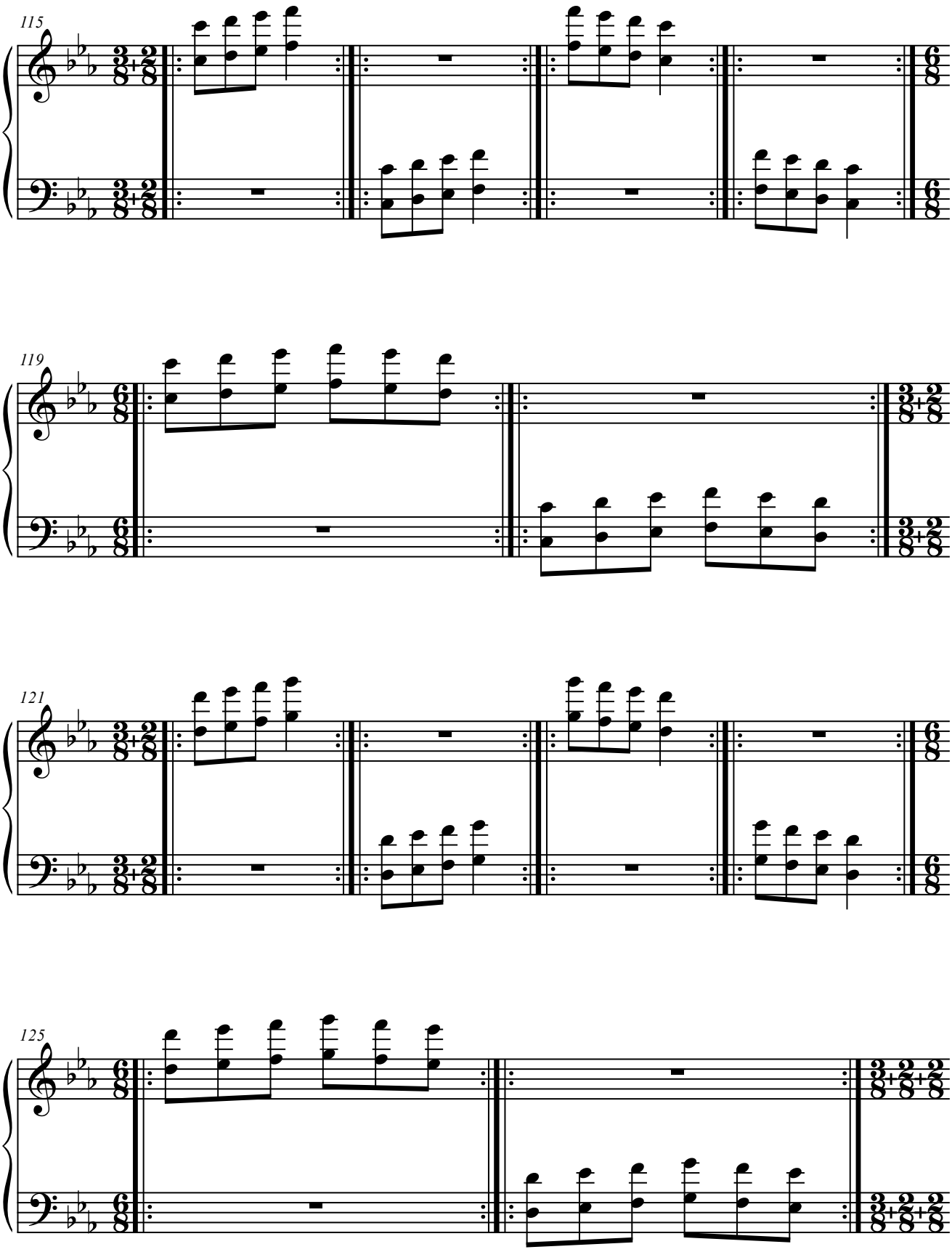
115
119
121
125

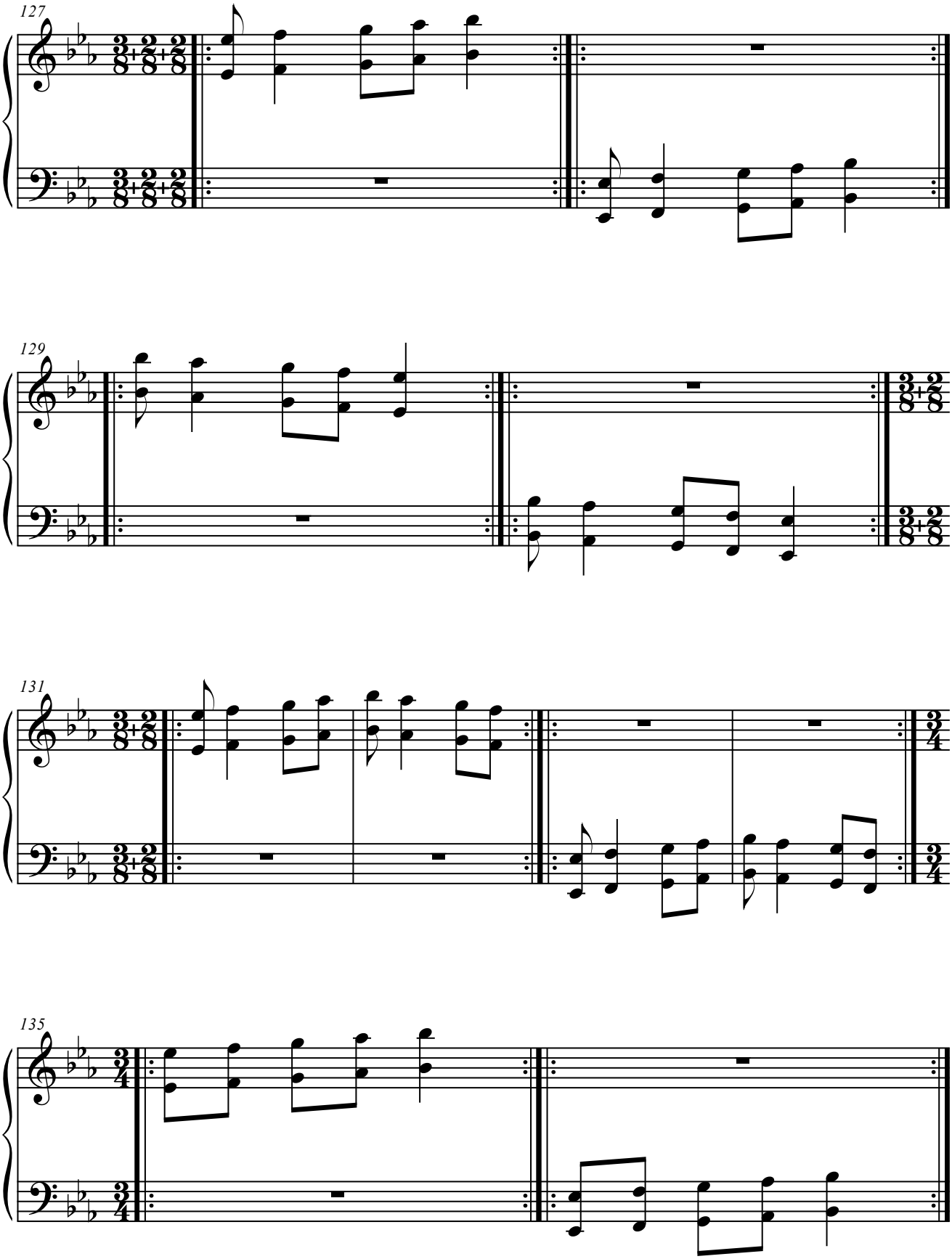
127
129
131
135

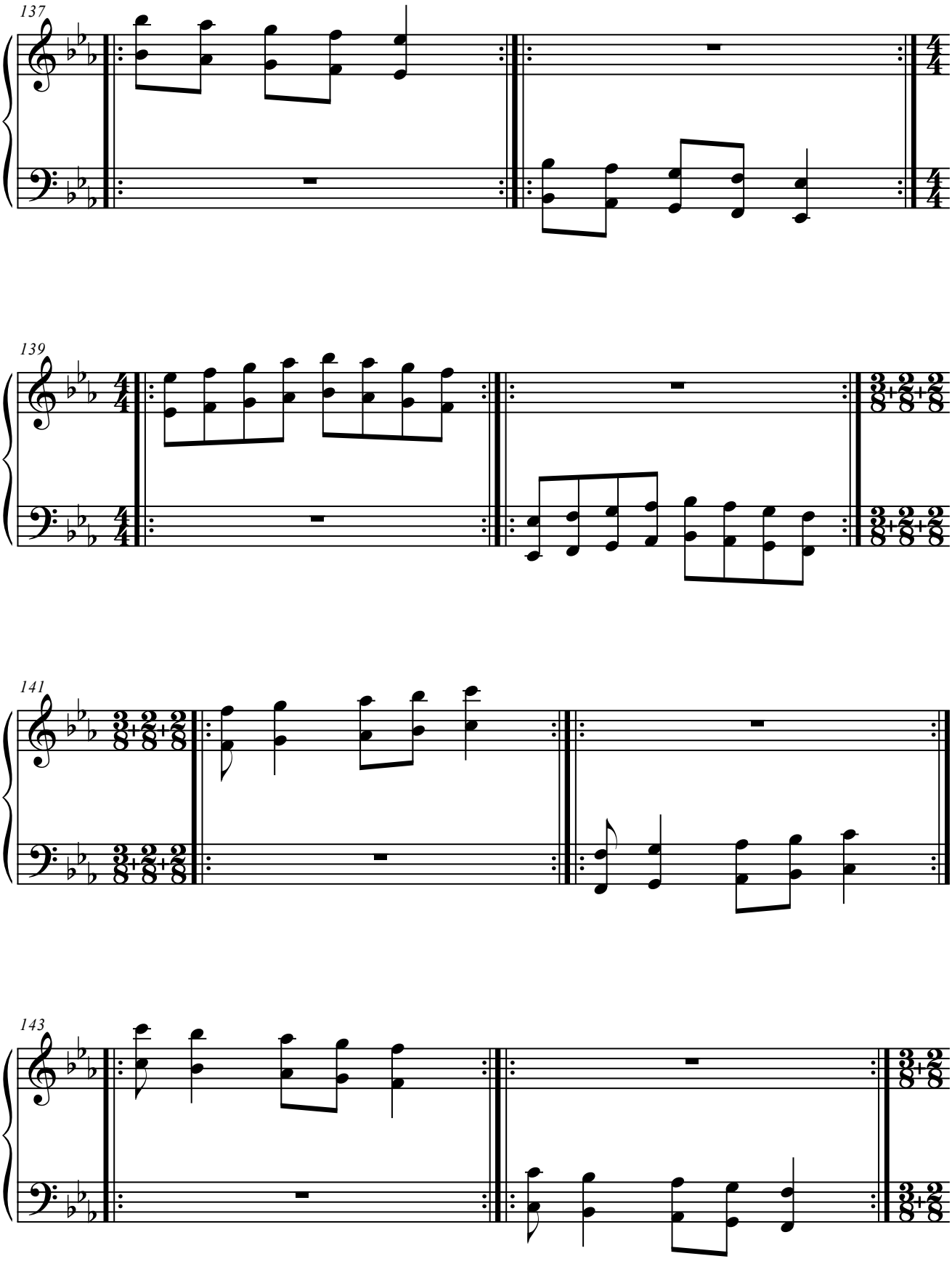
137
139
141
143

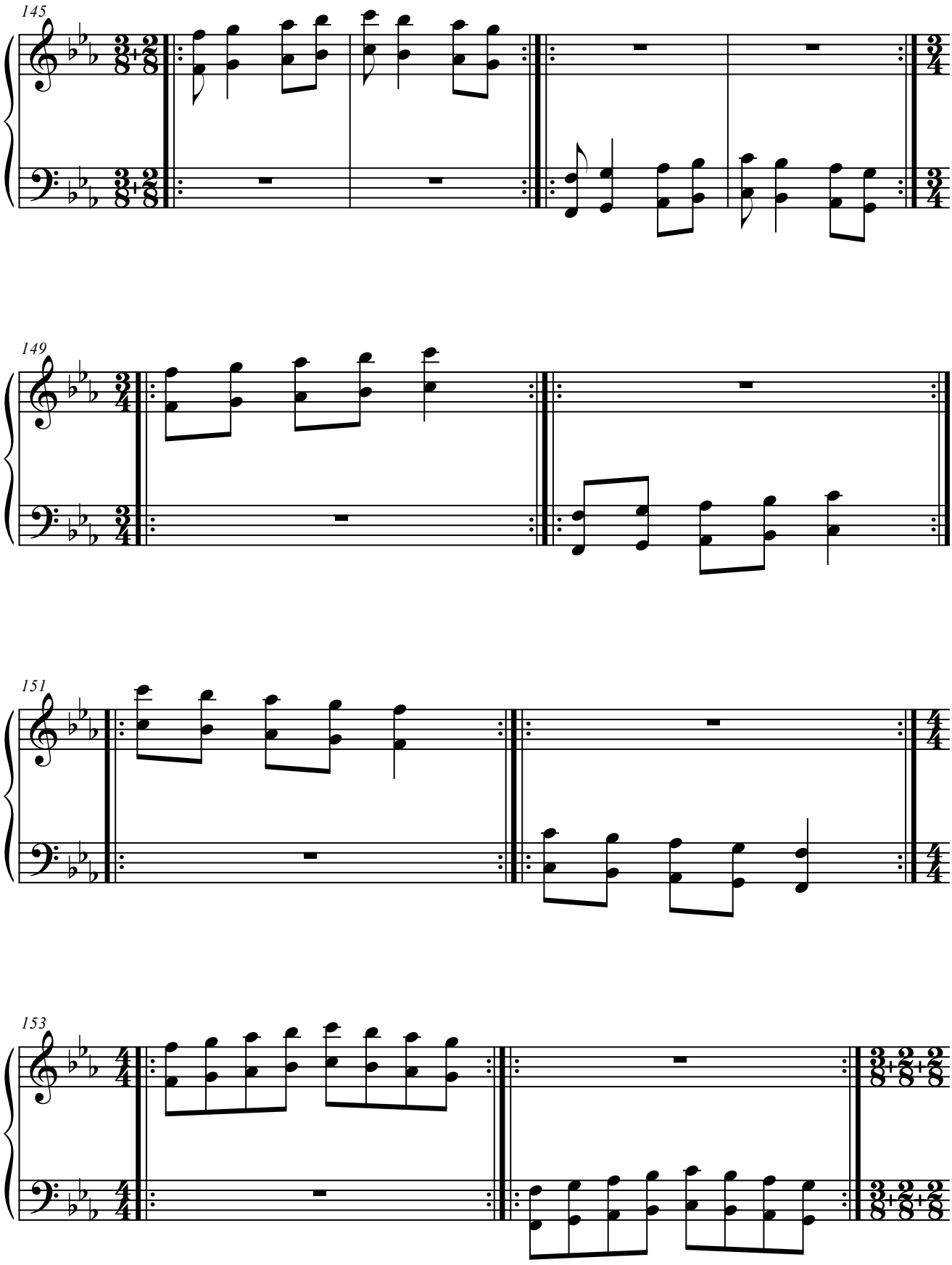
145
149
151
153

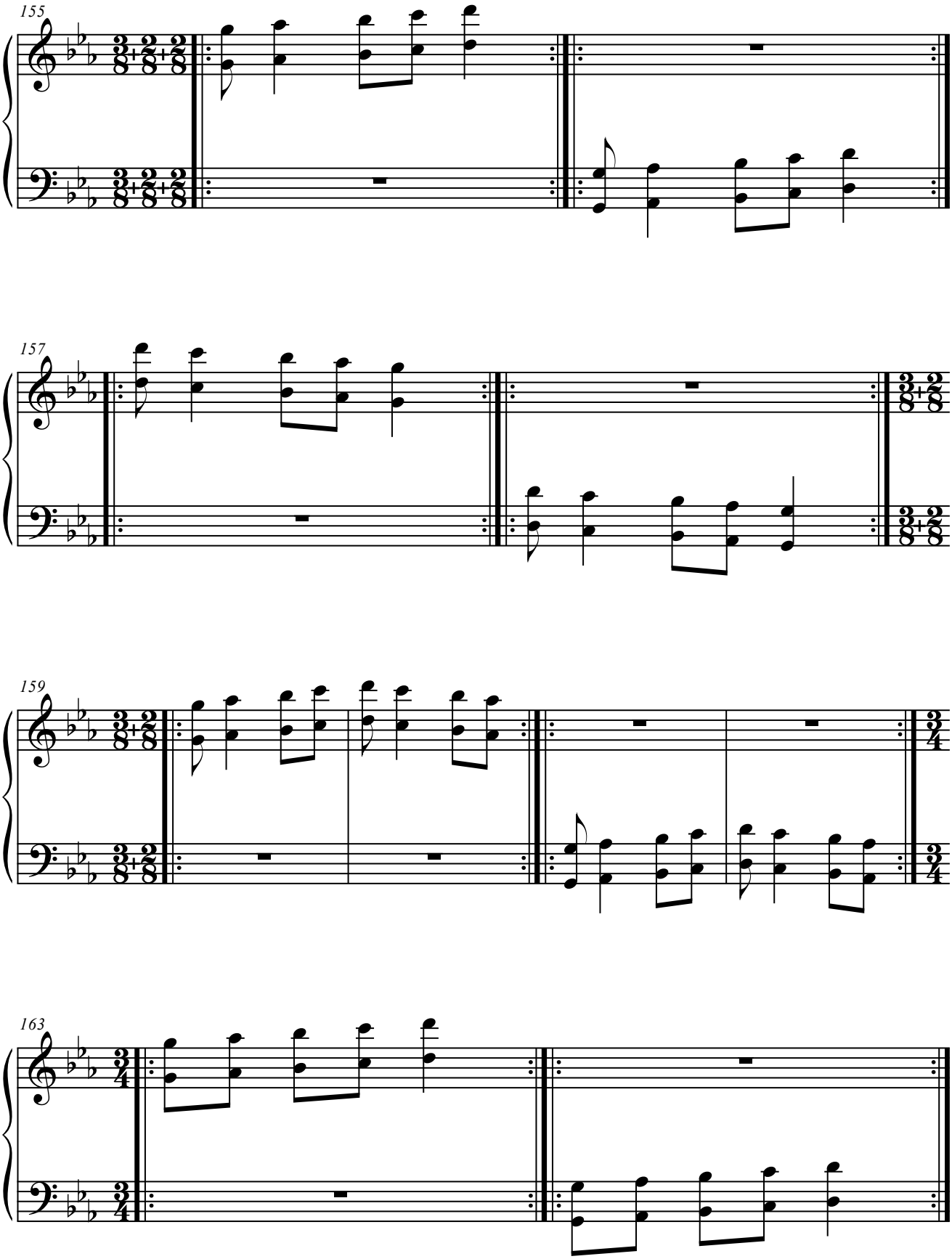
155
157
159
163

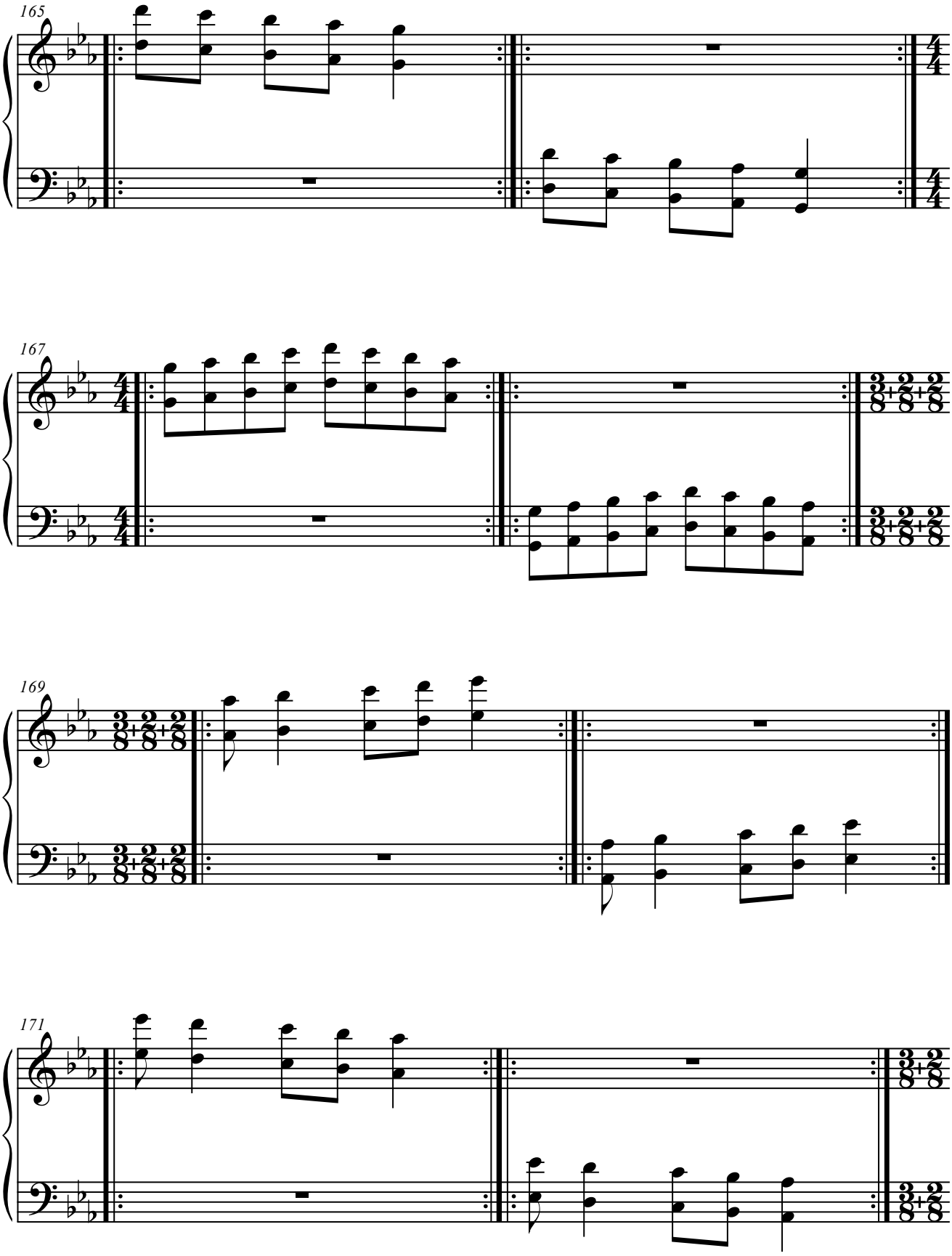
165
167
169
171

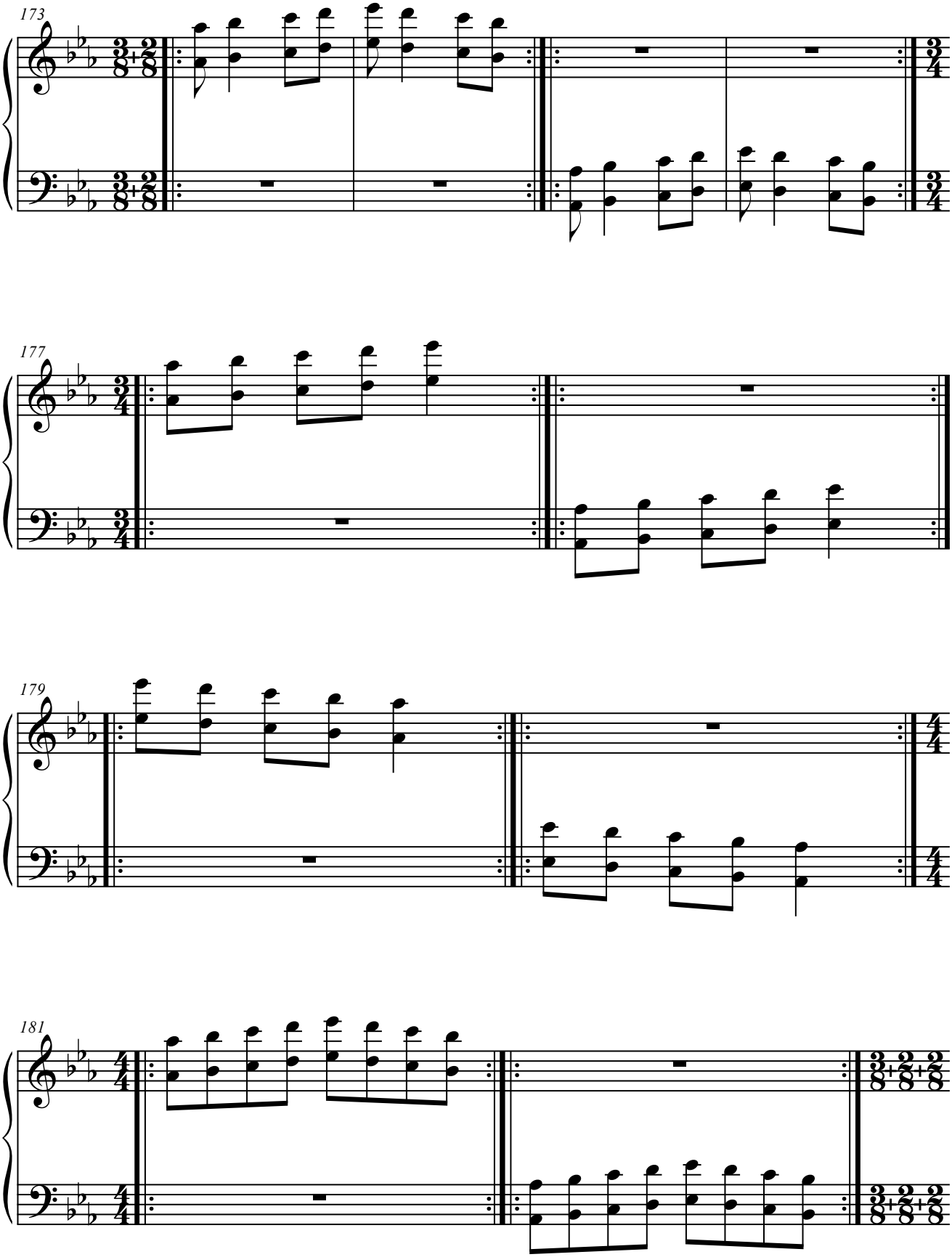
173
177
179
181

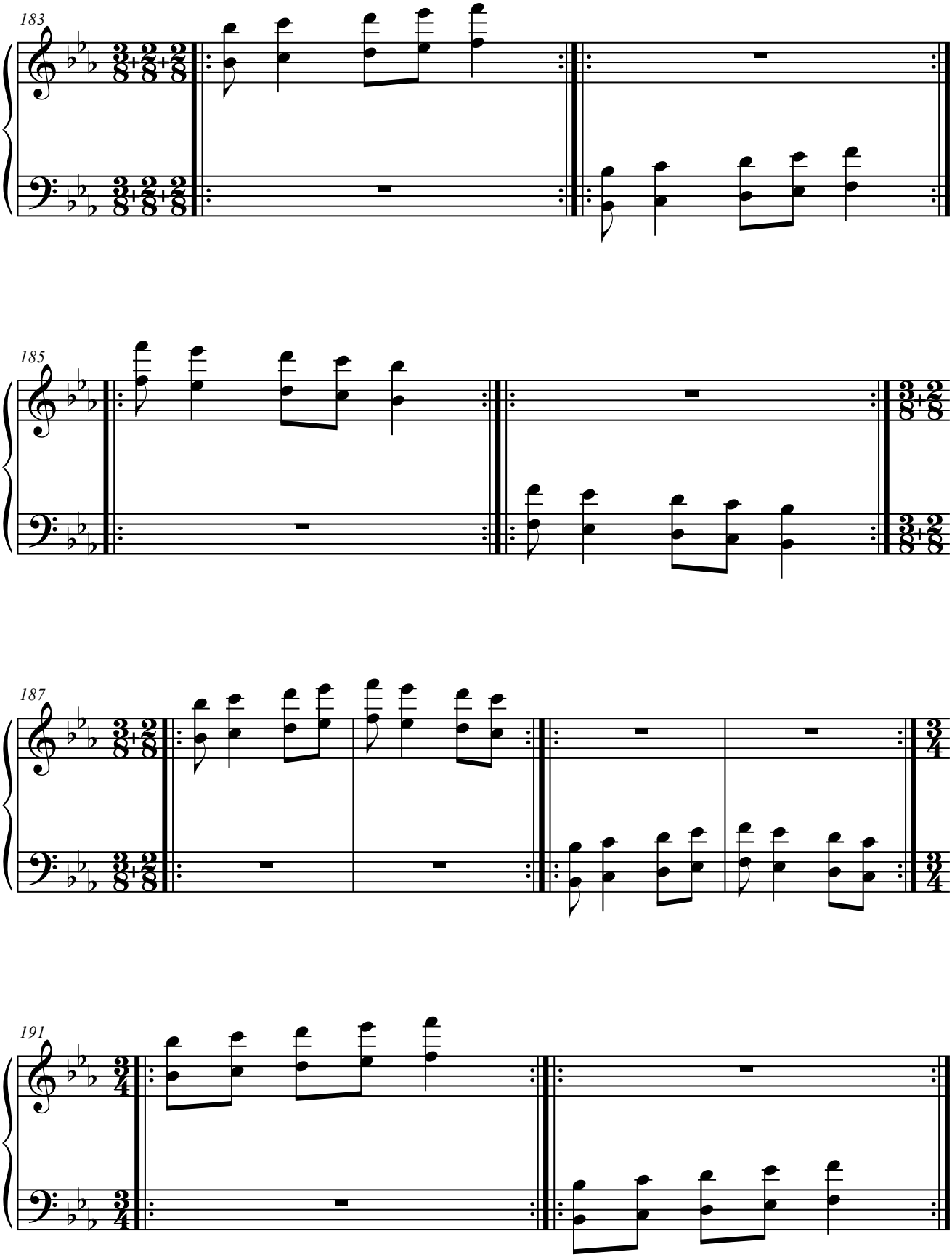
183
185
187
191

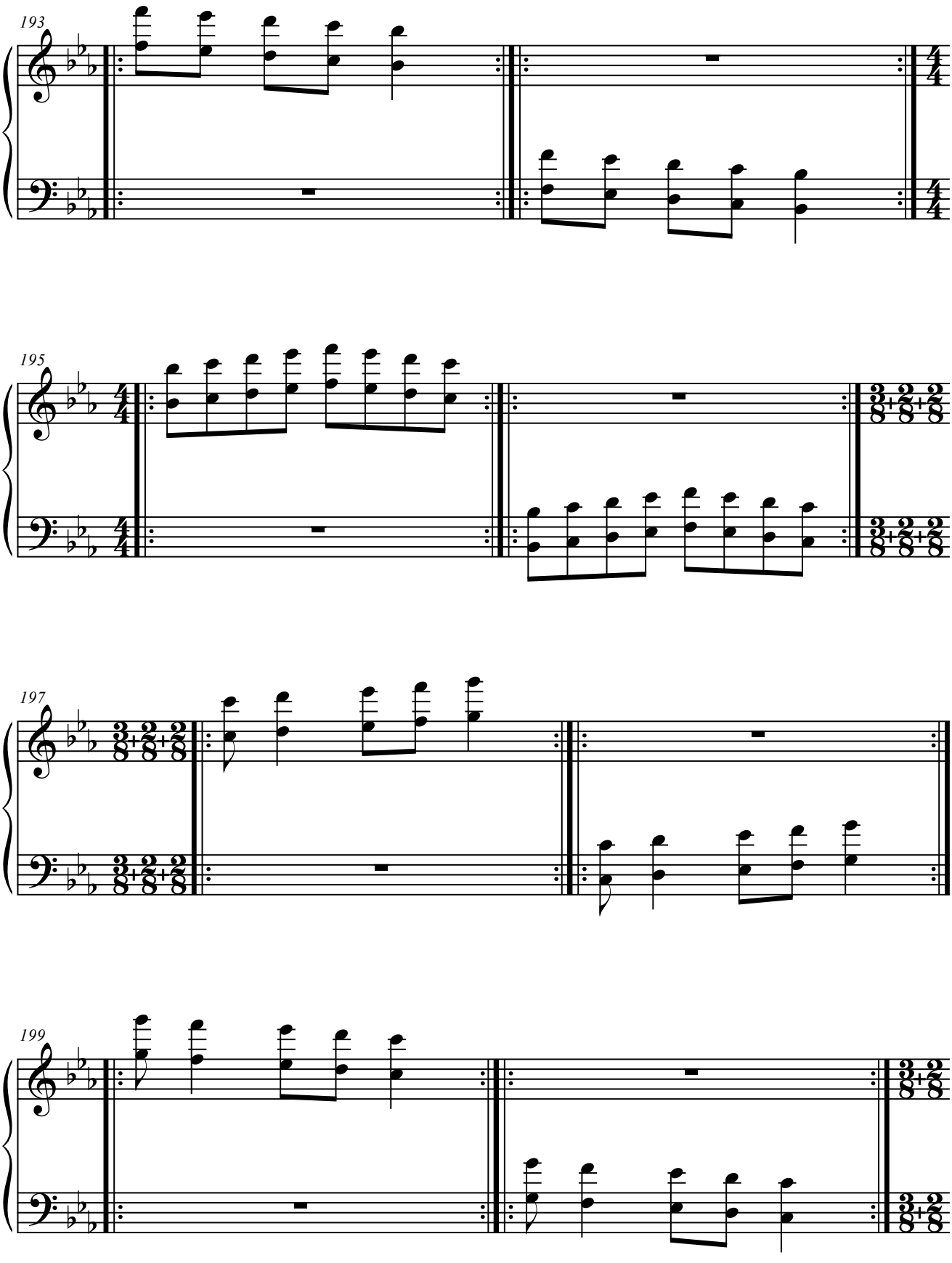
193
195
197
199

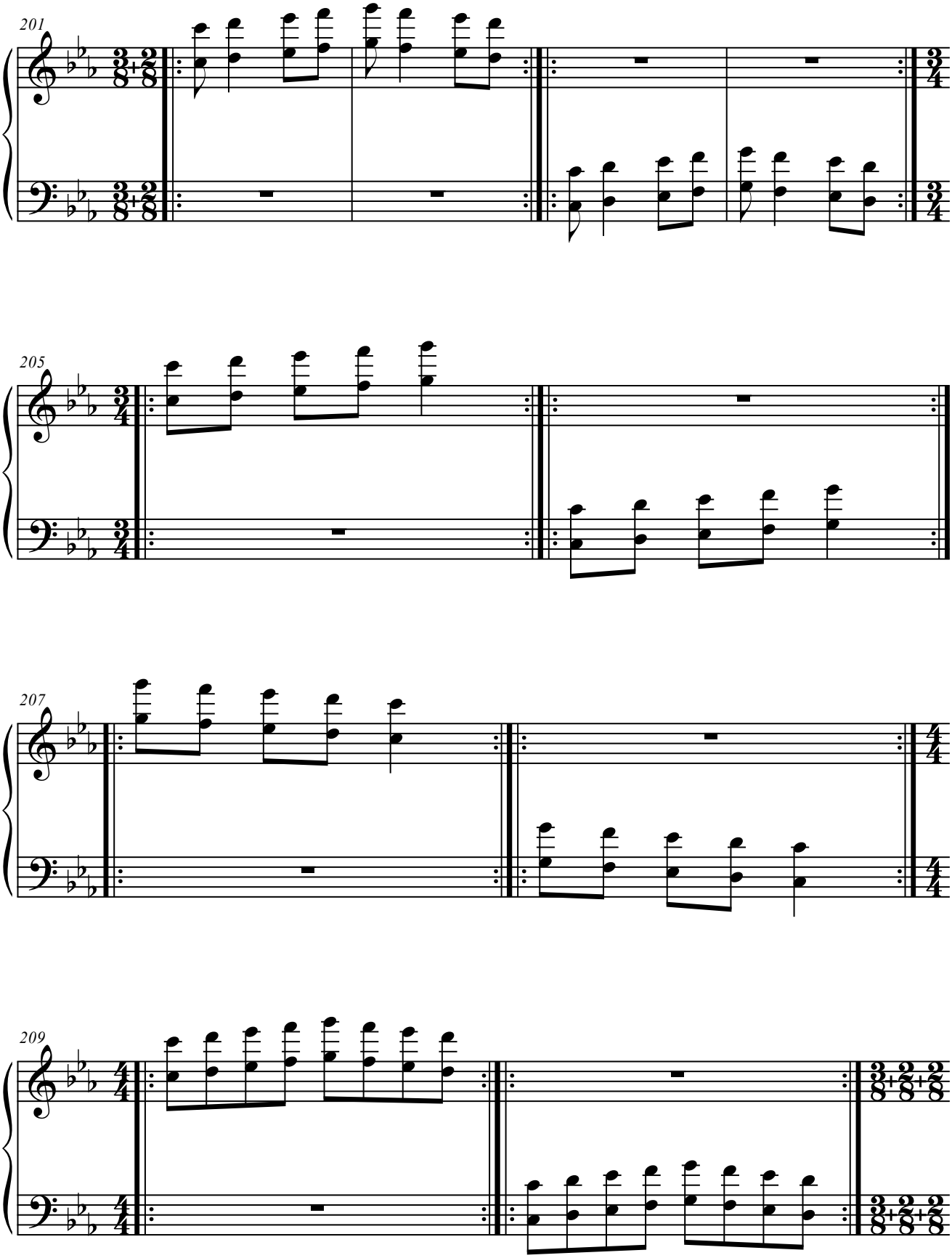
201
205
207
209

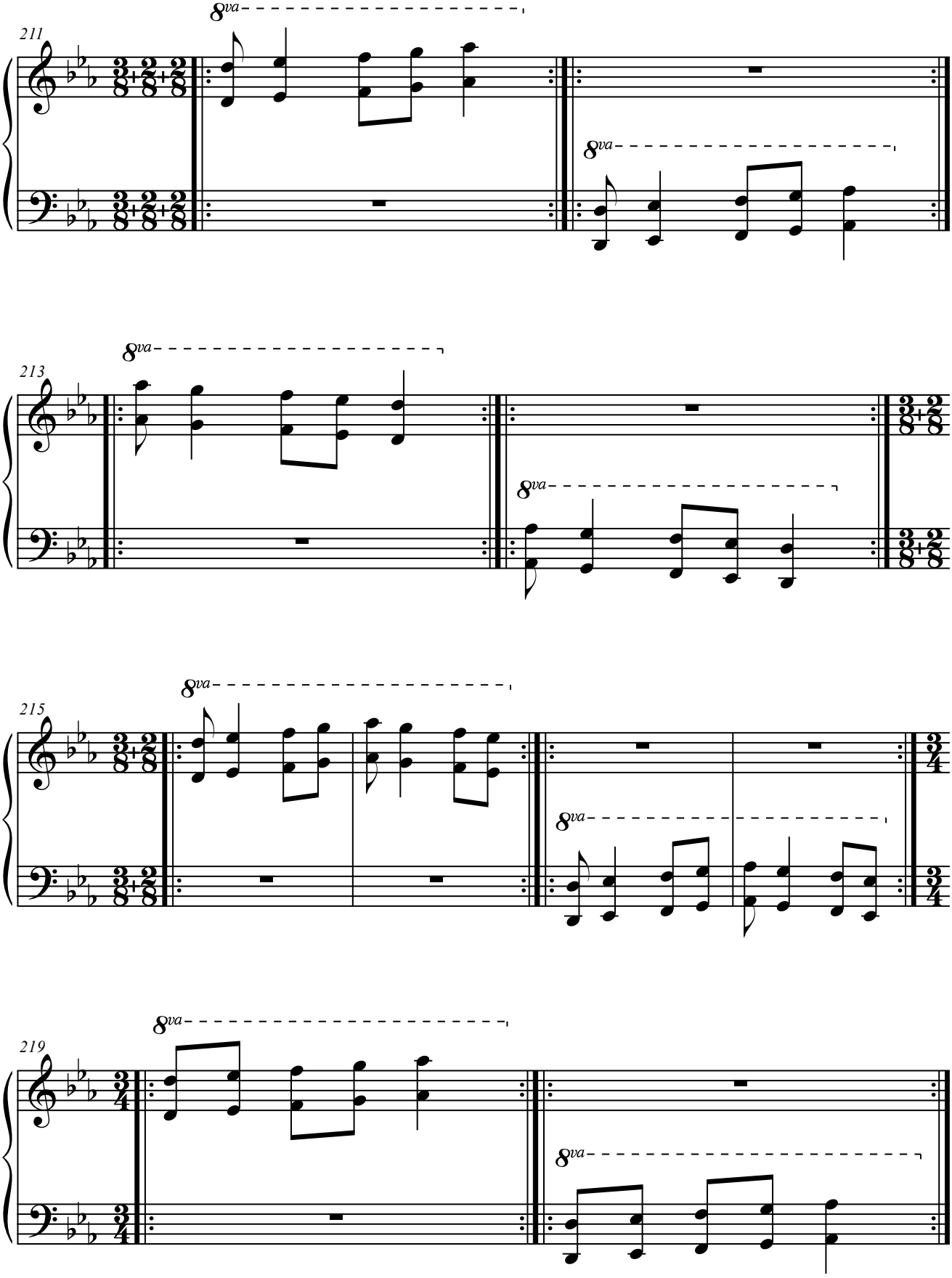
211
8va
8va
213
8va
8va
215
8va
8va
219
8va
8va

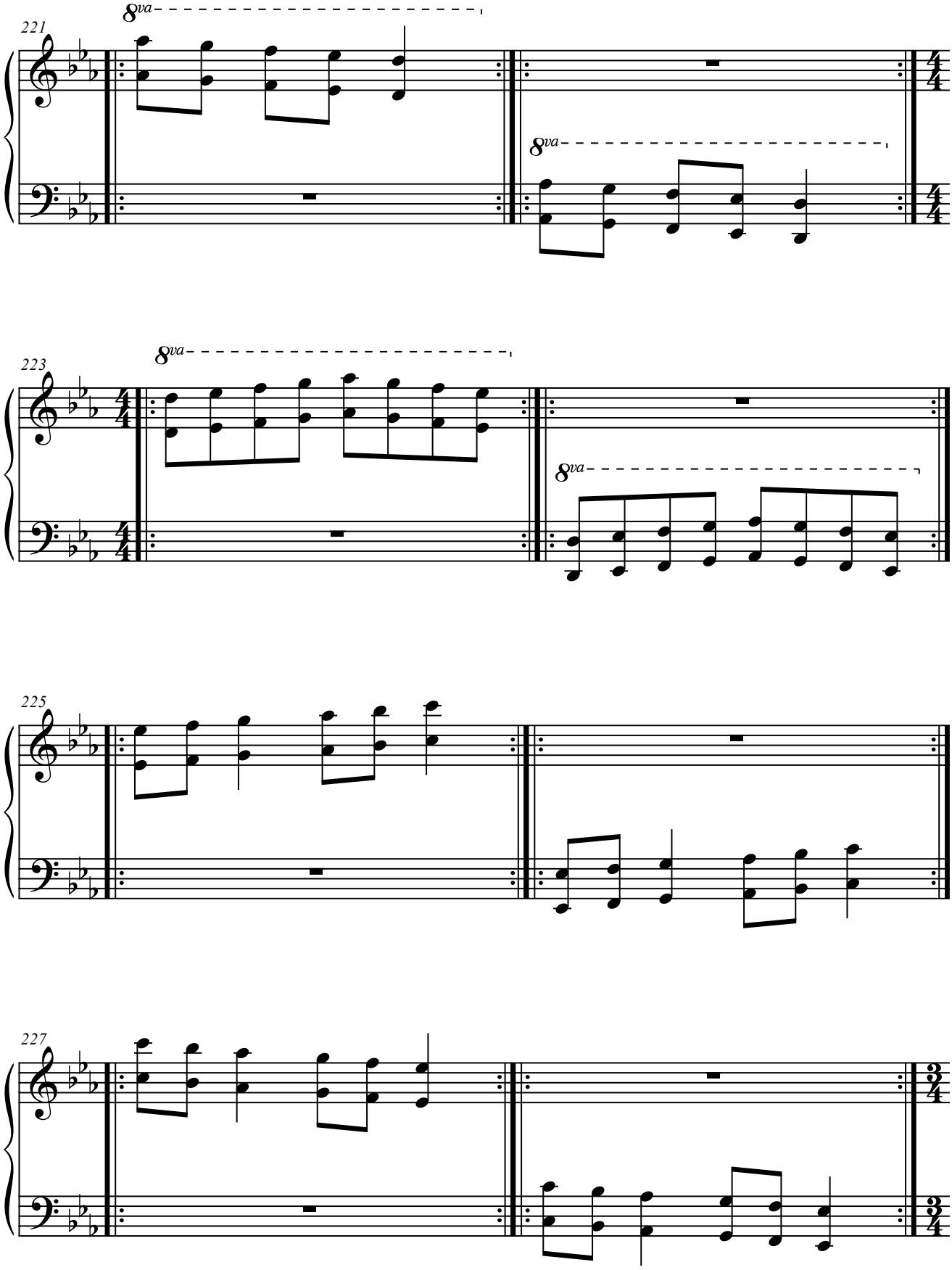
221
8va
8va
223
8va
8va
225
227

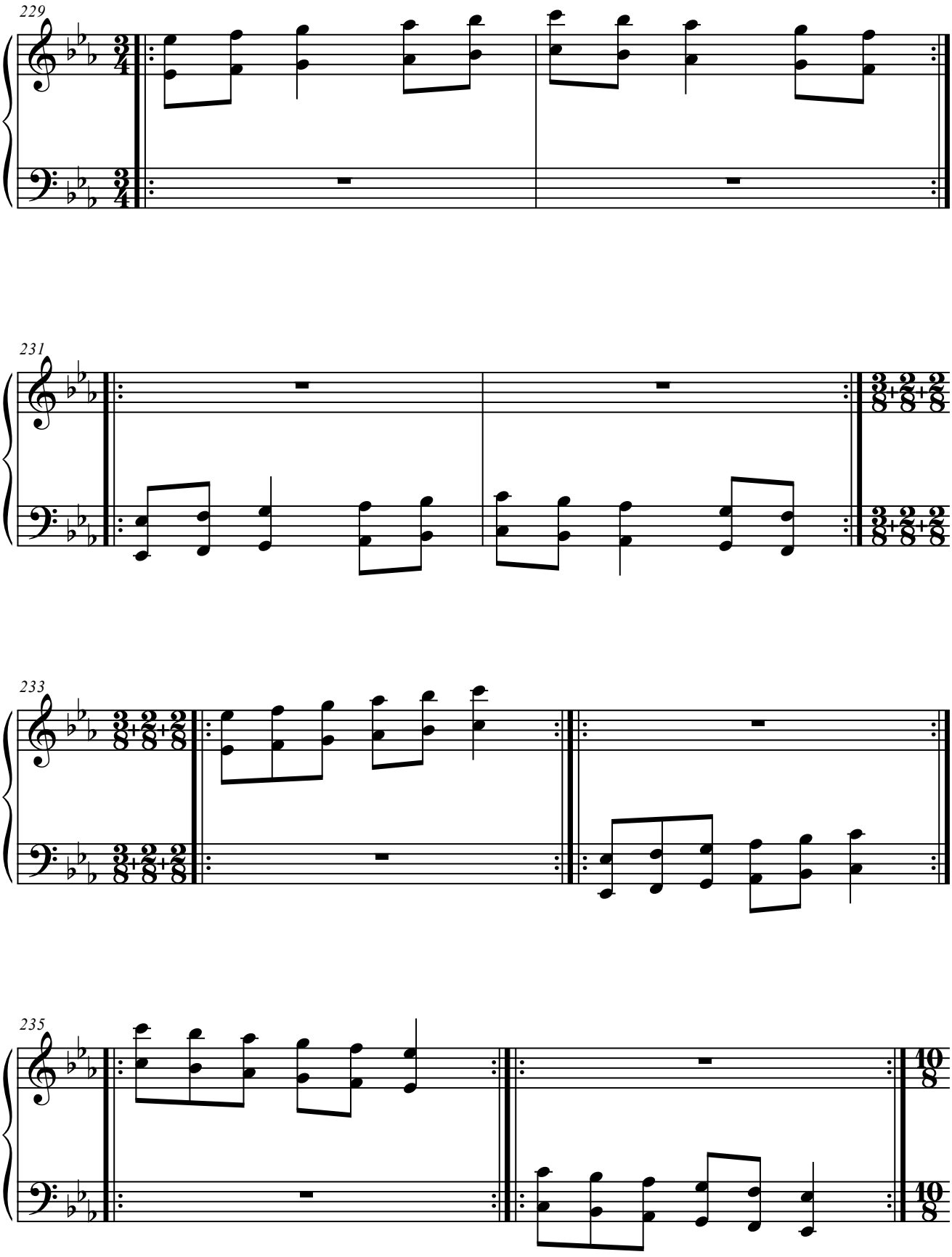
229
231
233
235

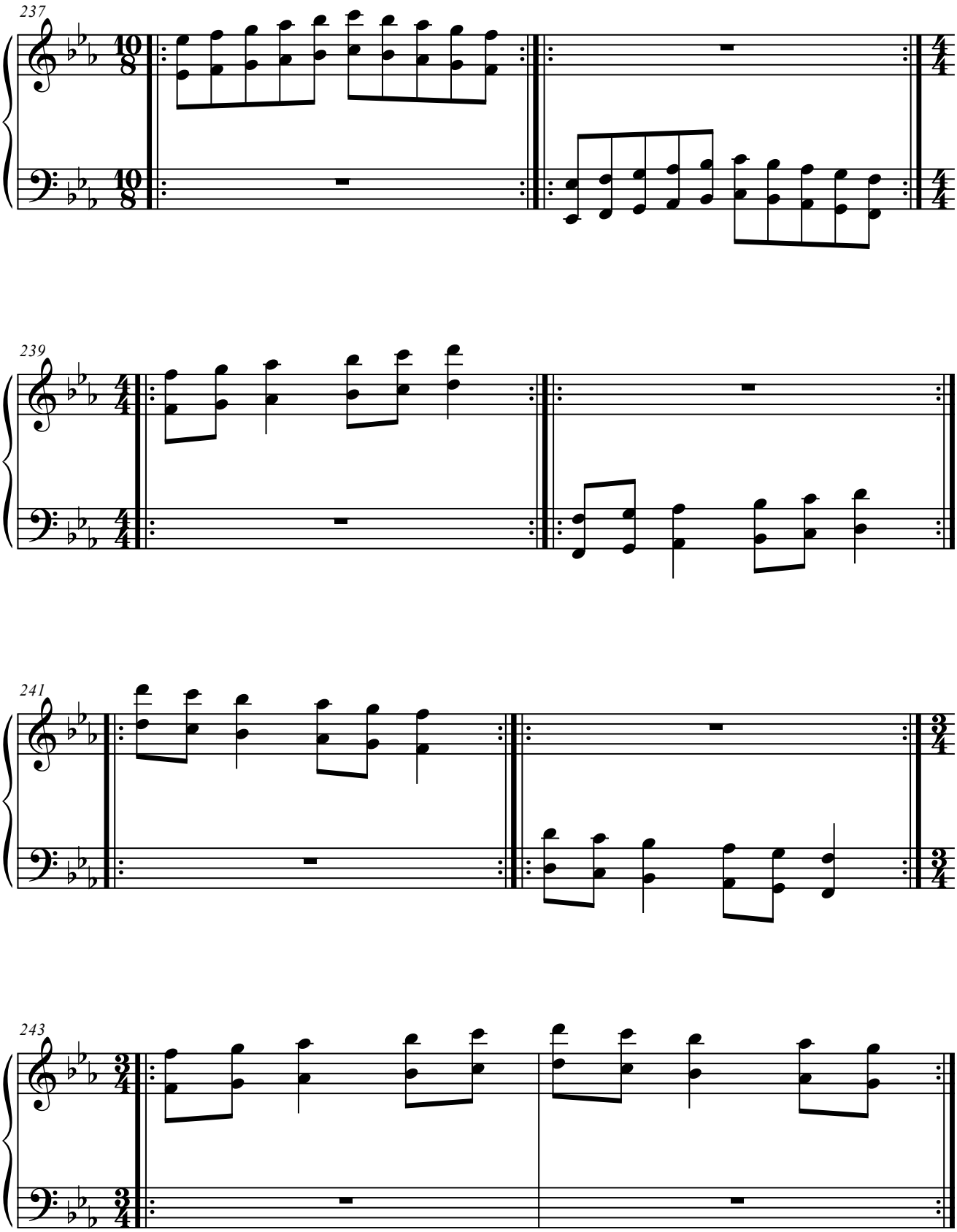
237
239
241
243

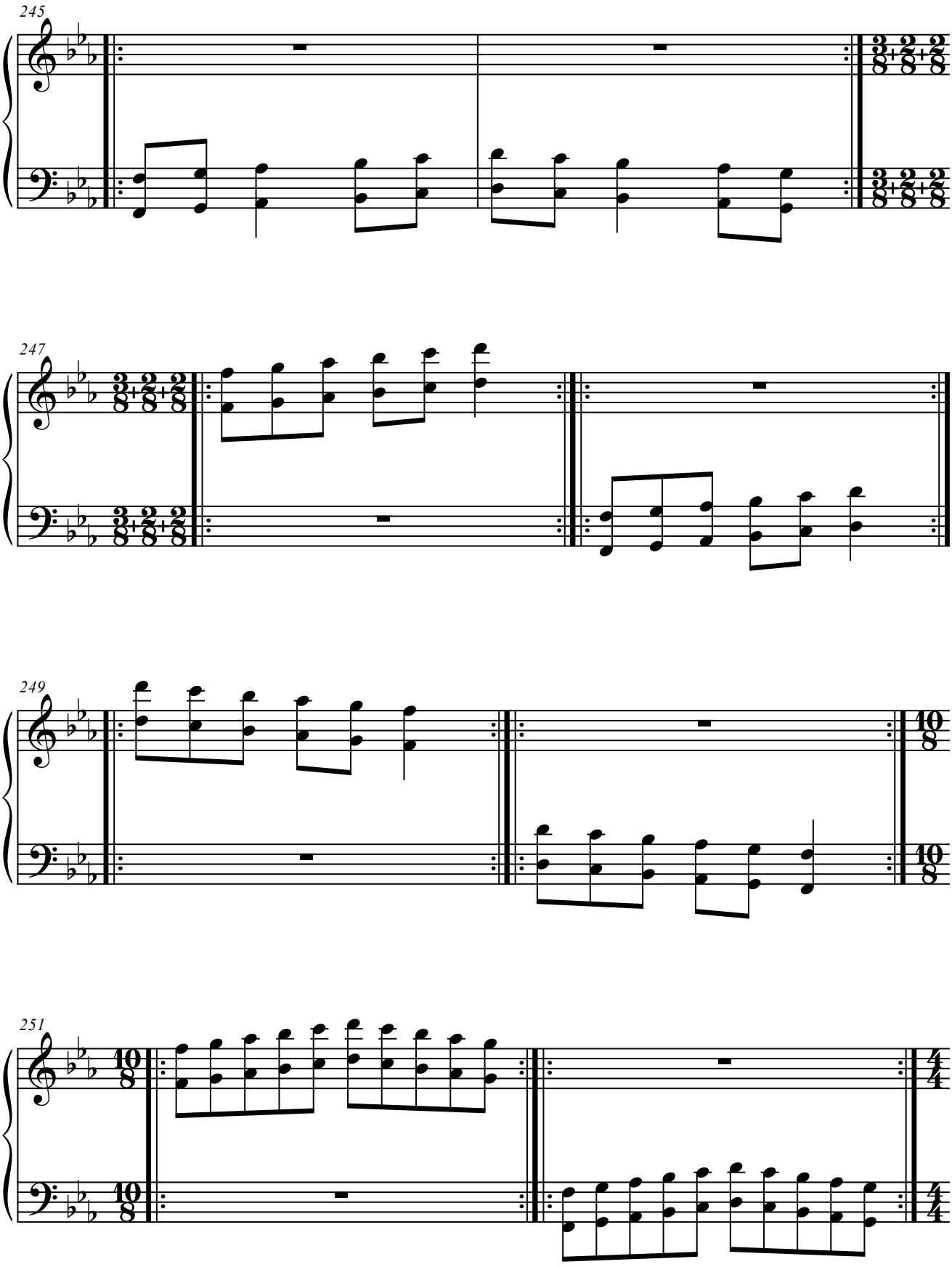
245
247
249
251

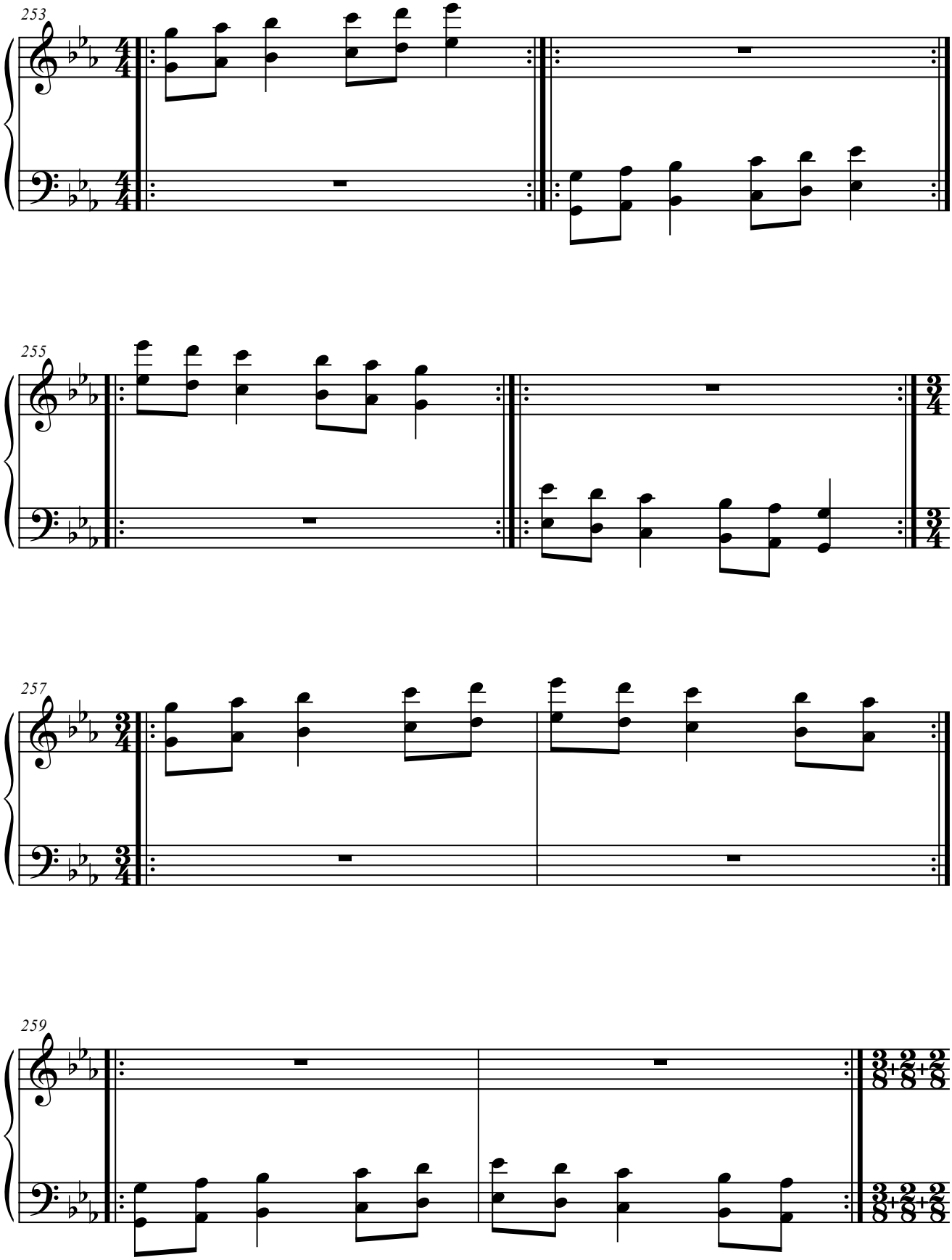
253
255
257
259

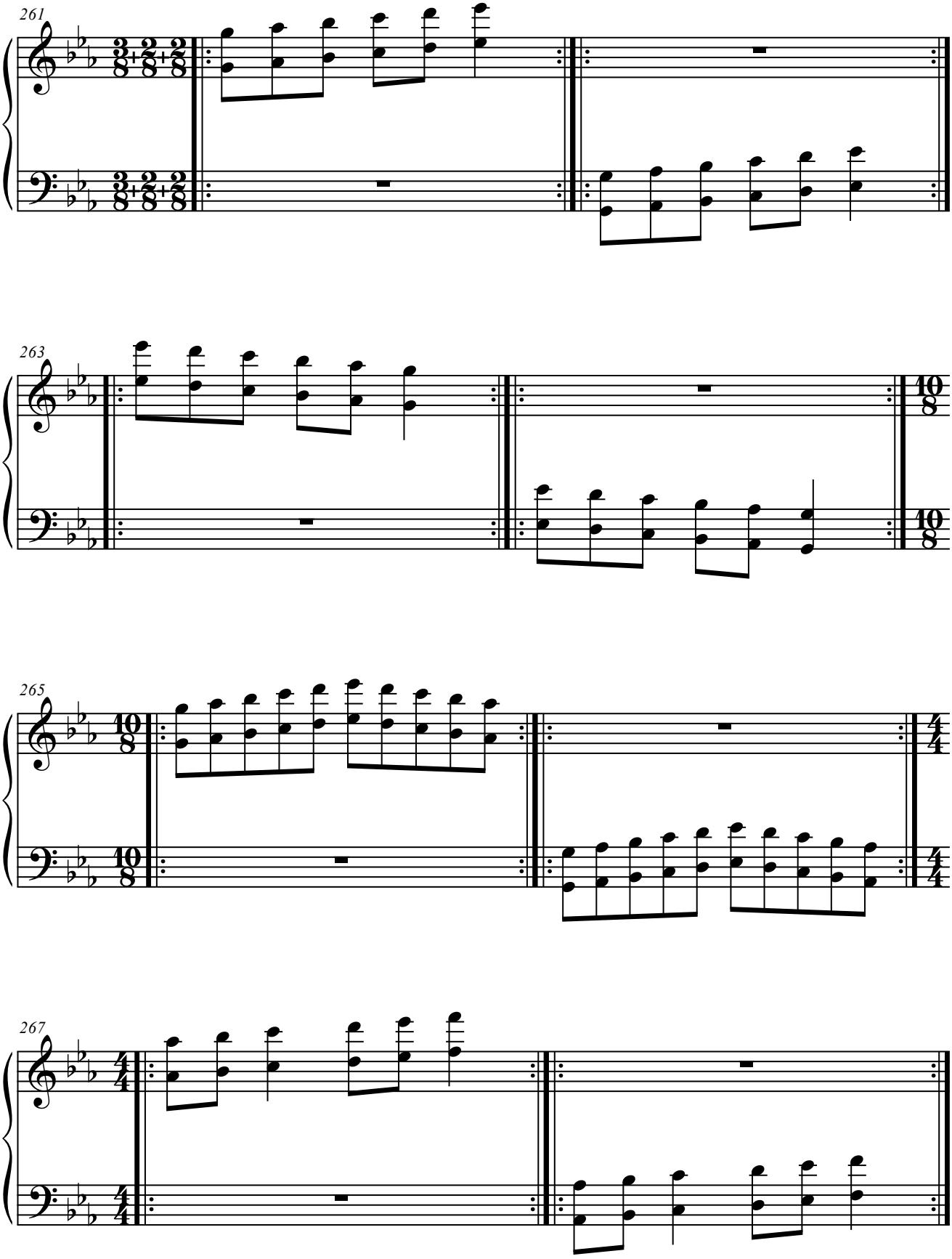
261
263
265
267

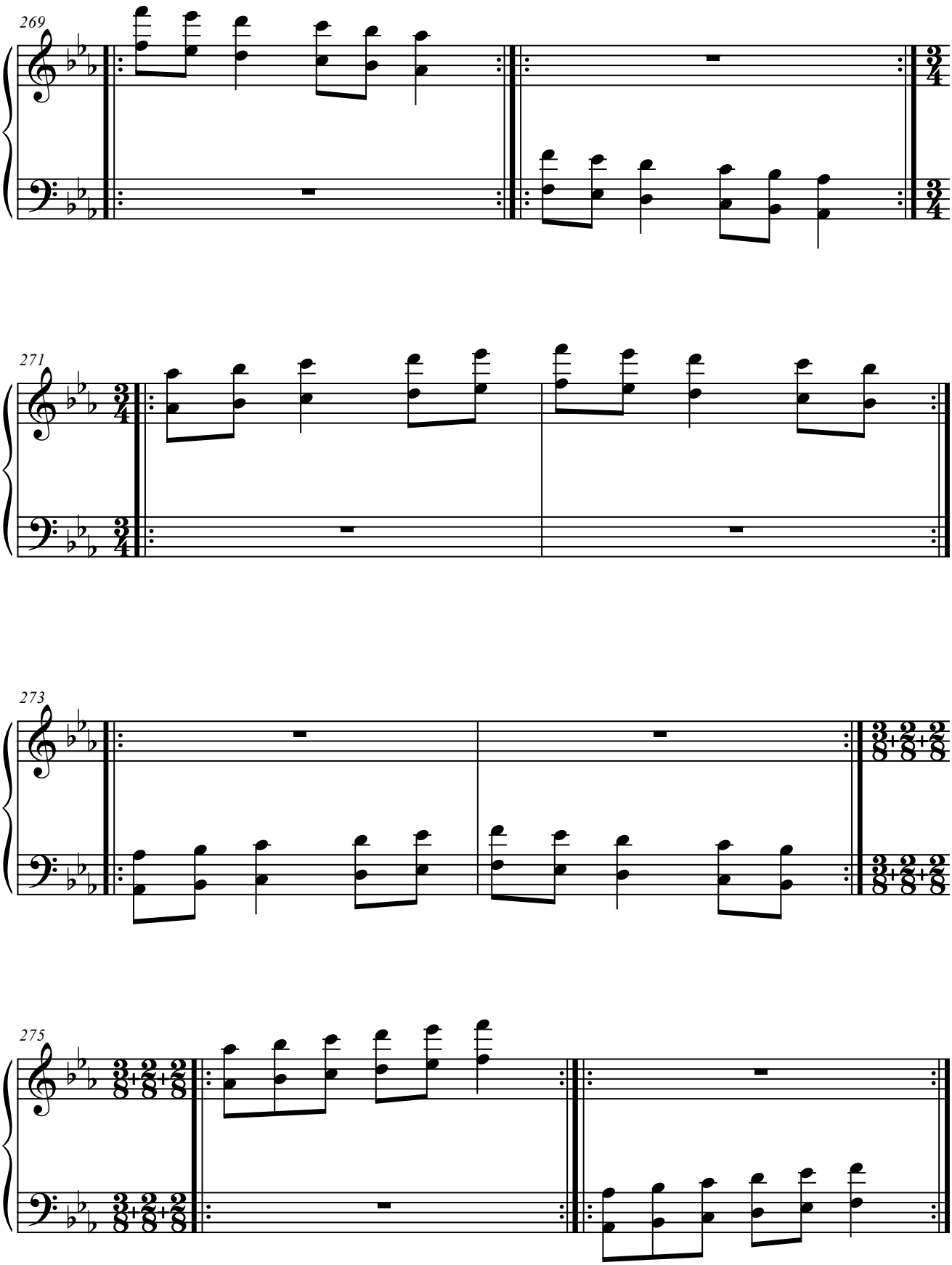
269
271
273
275

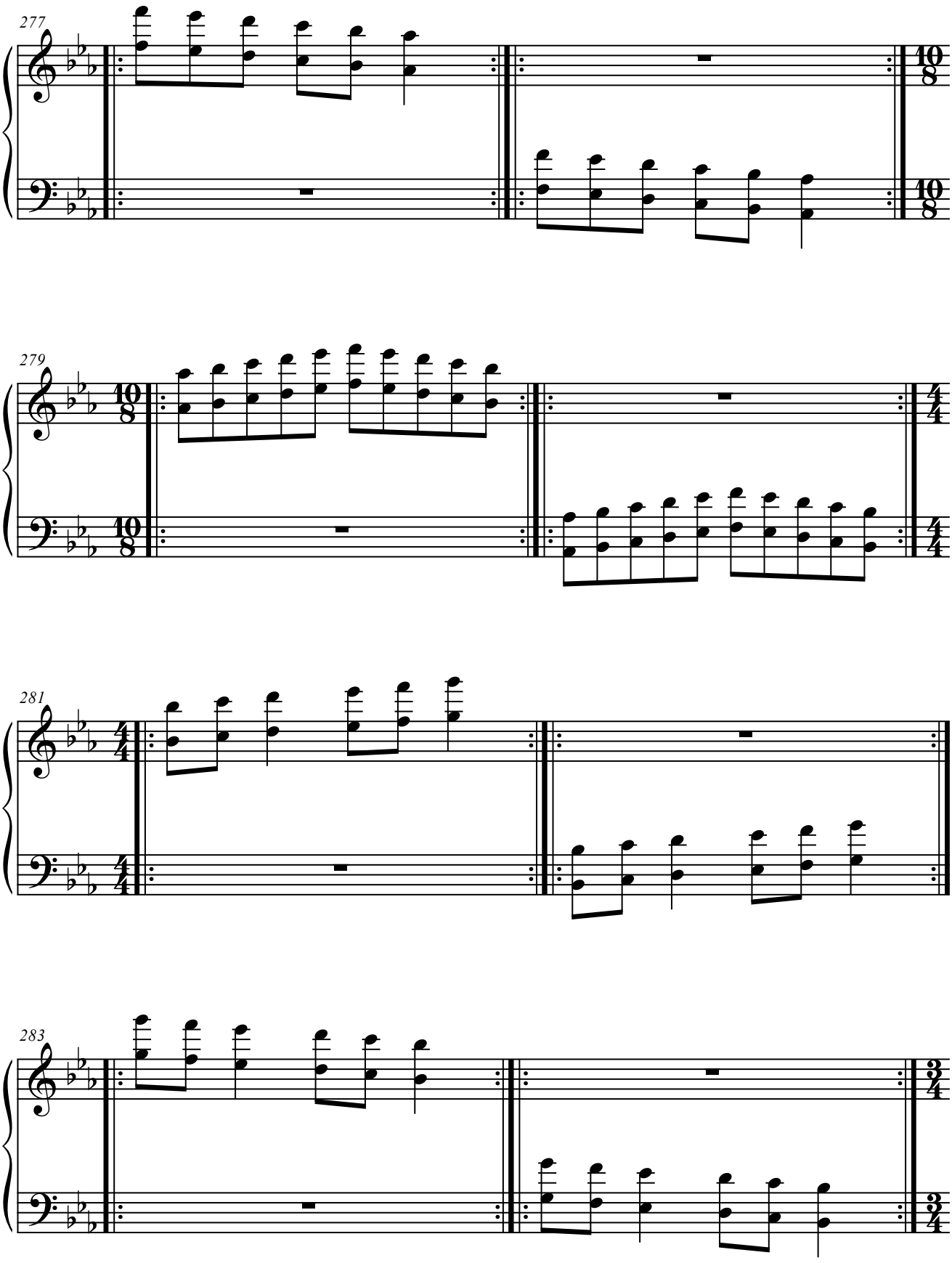
277
279
281
283

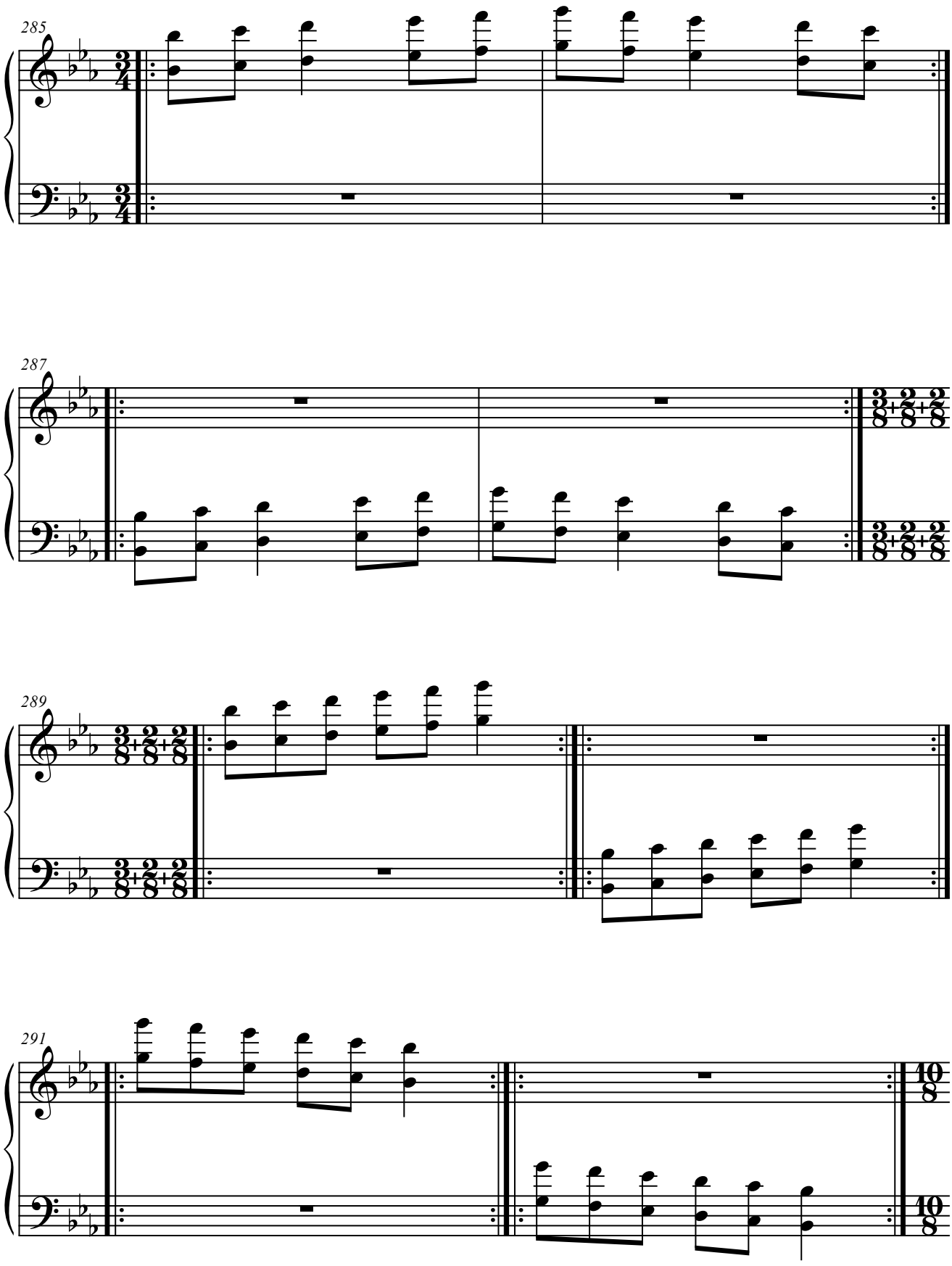
285
287
289
291

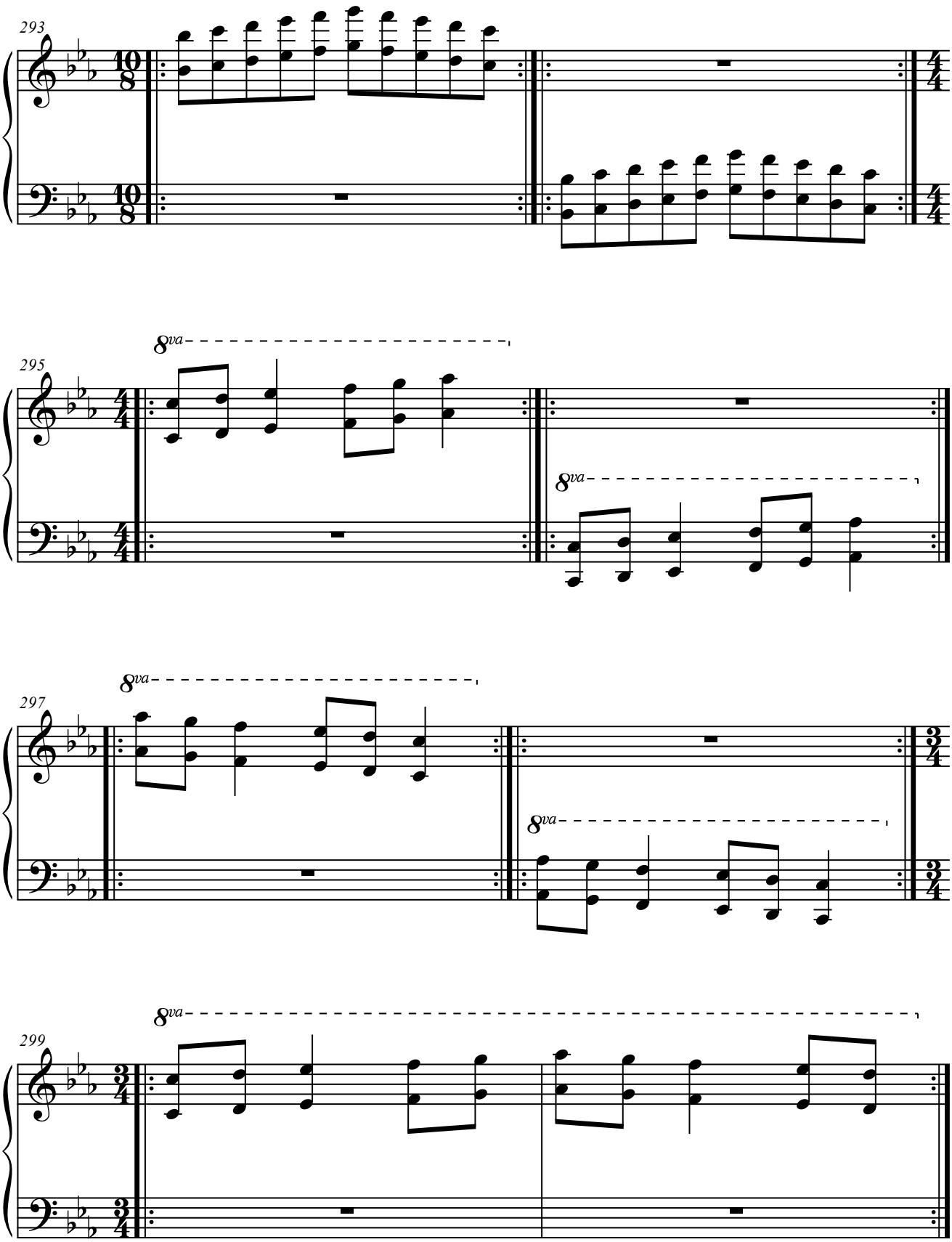
293
295
8va
297
8va
299
8va

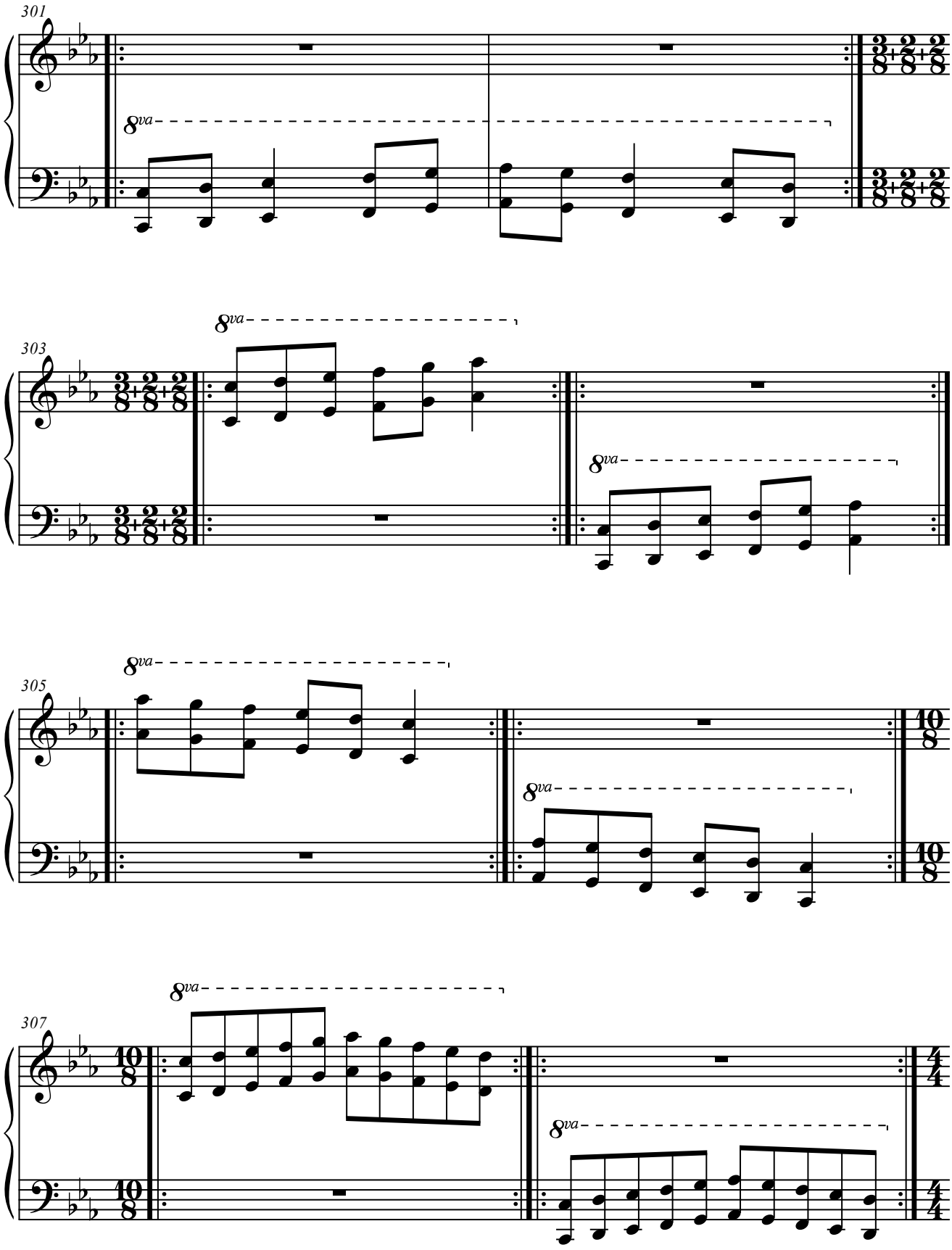
301
8va
303
8va
8va
305
8va
8va
307
8va
8va

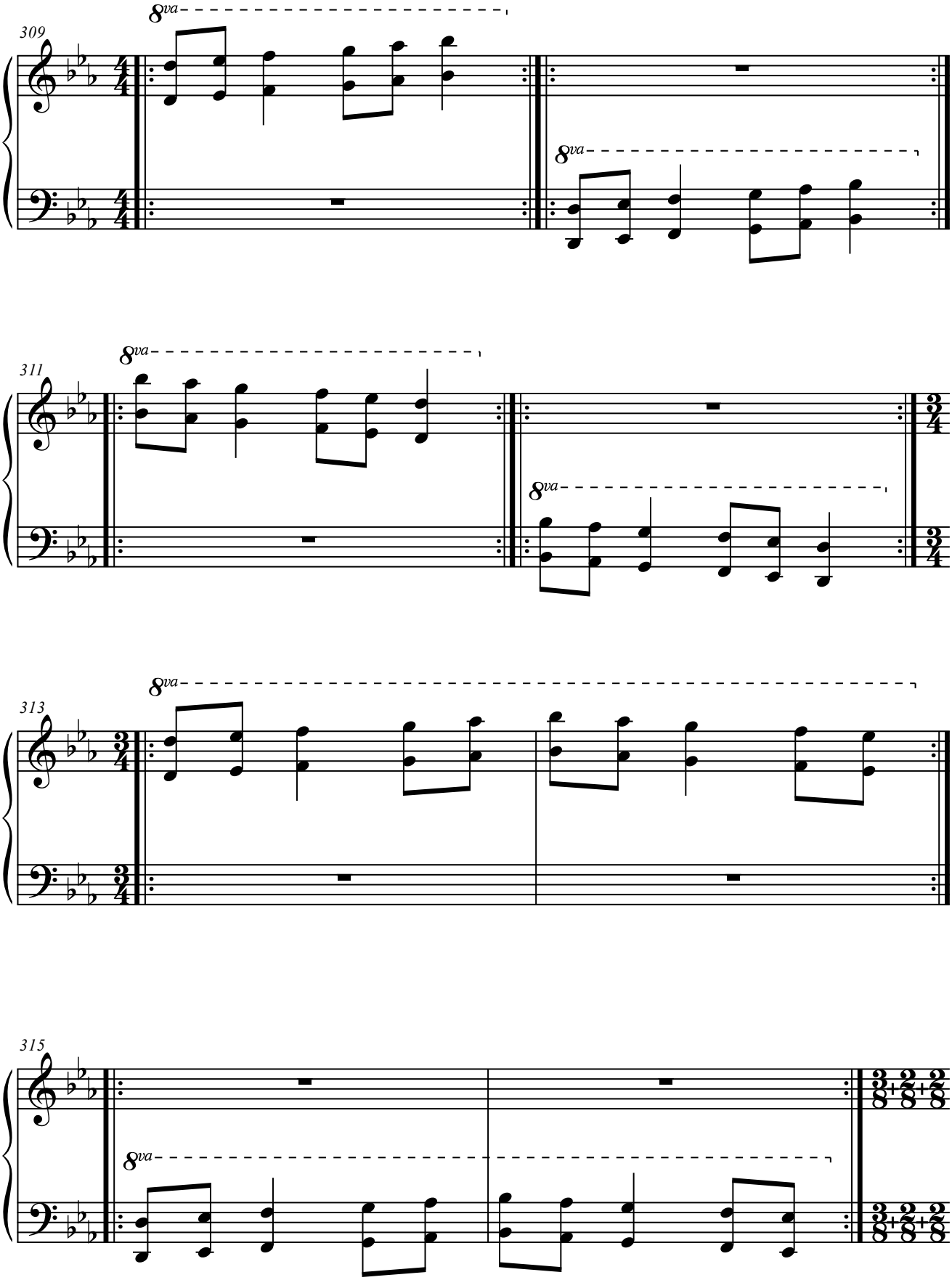
309
8va
8va
311
8va
8va
313
8va
315
8va

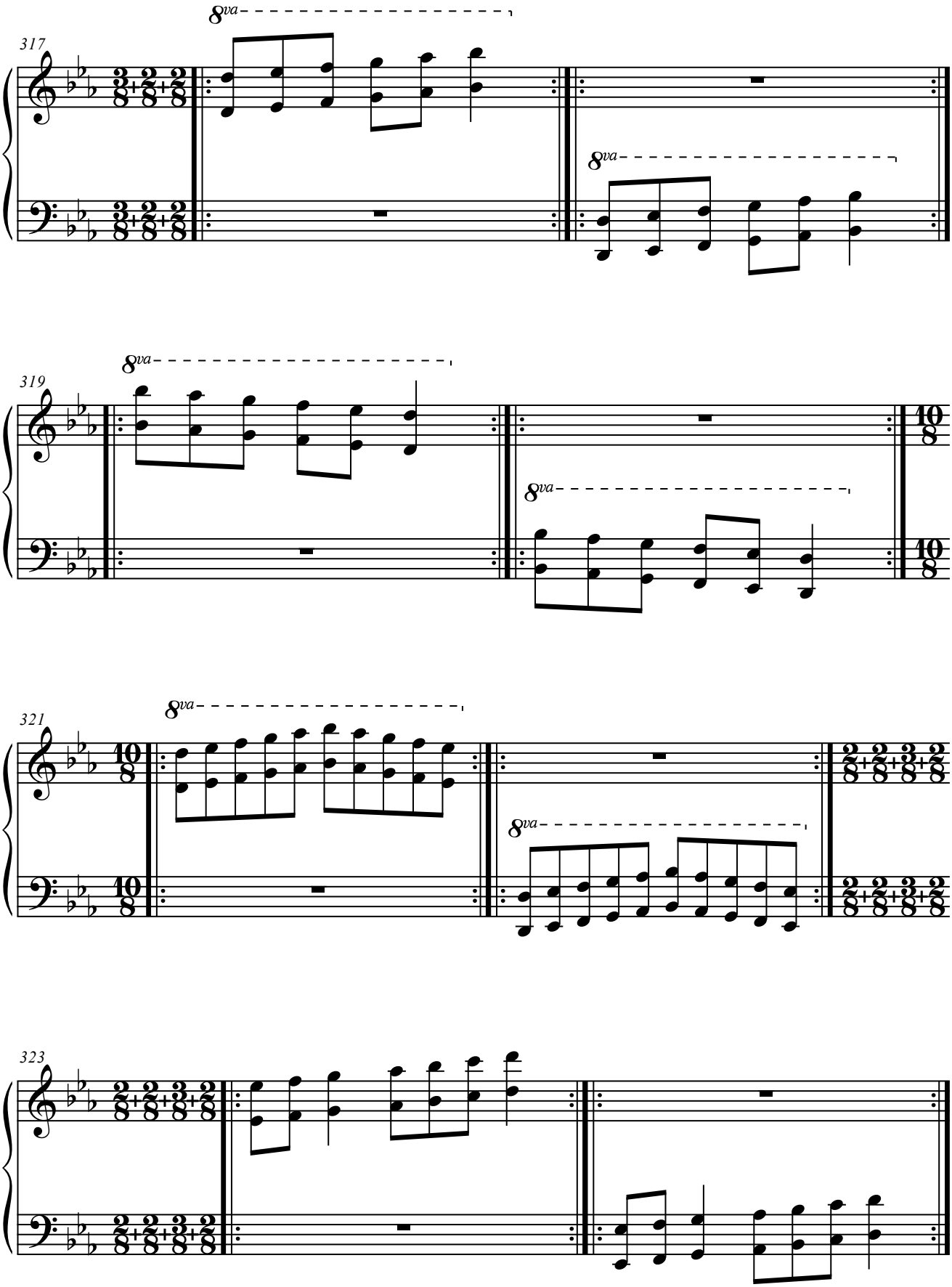
317
8va
8va
319
8va
8va
321
8va
8va
323

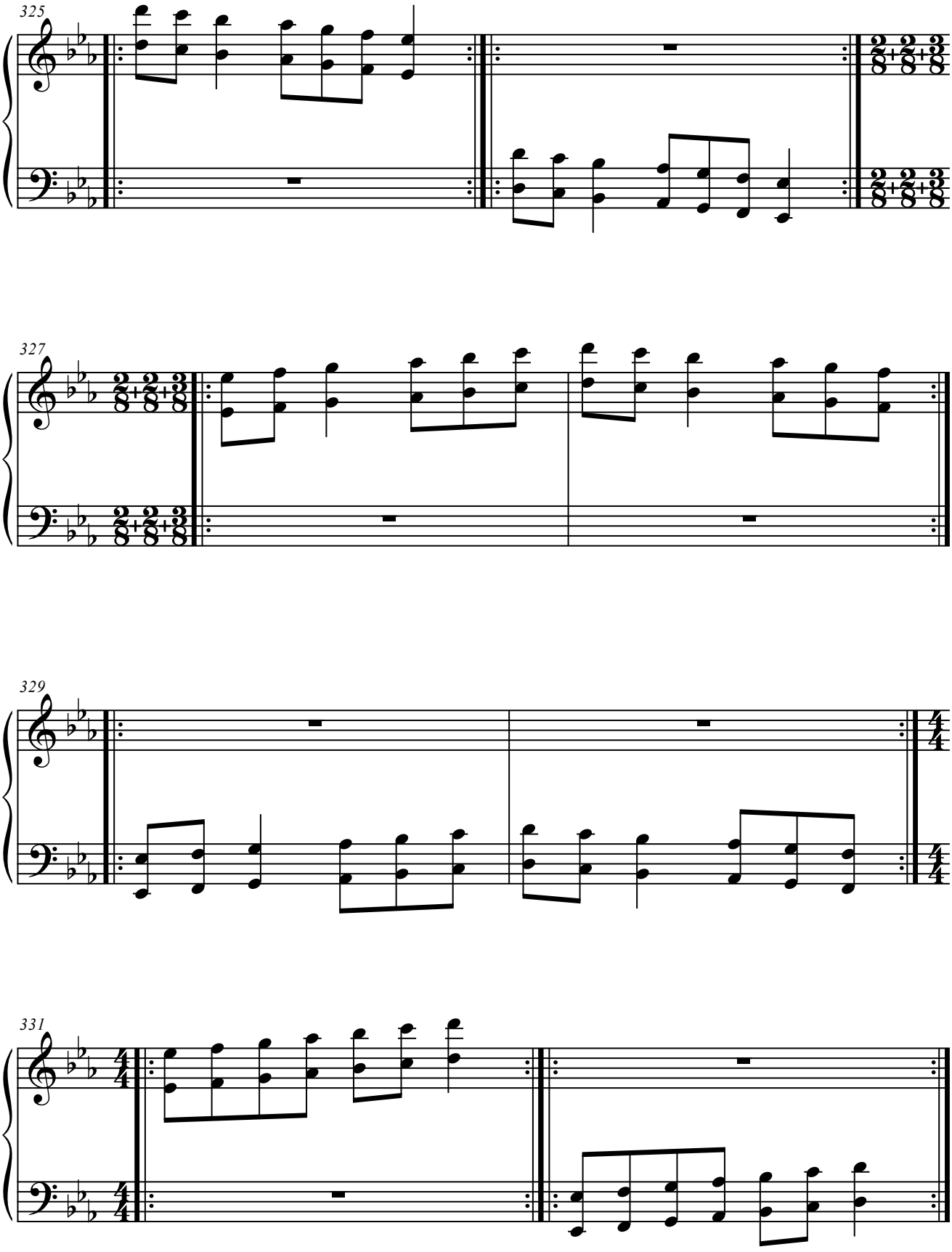
325
327
329
331

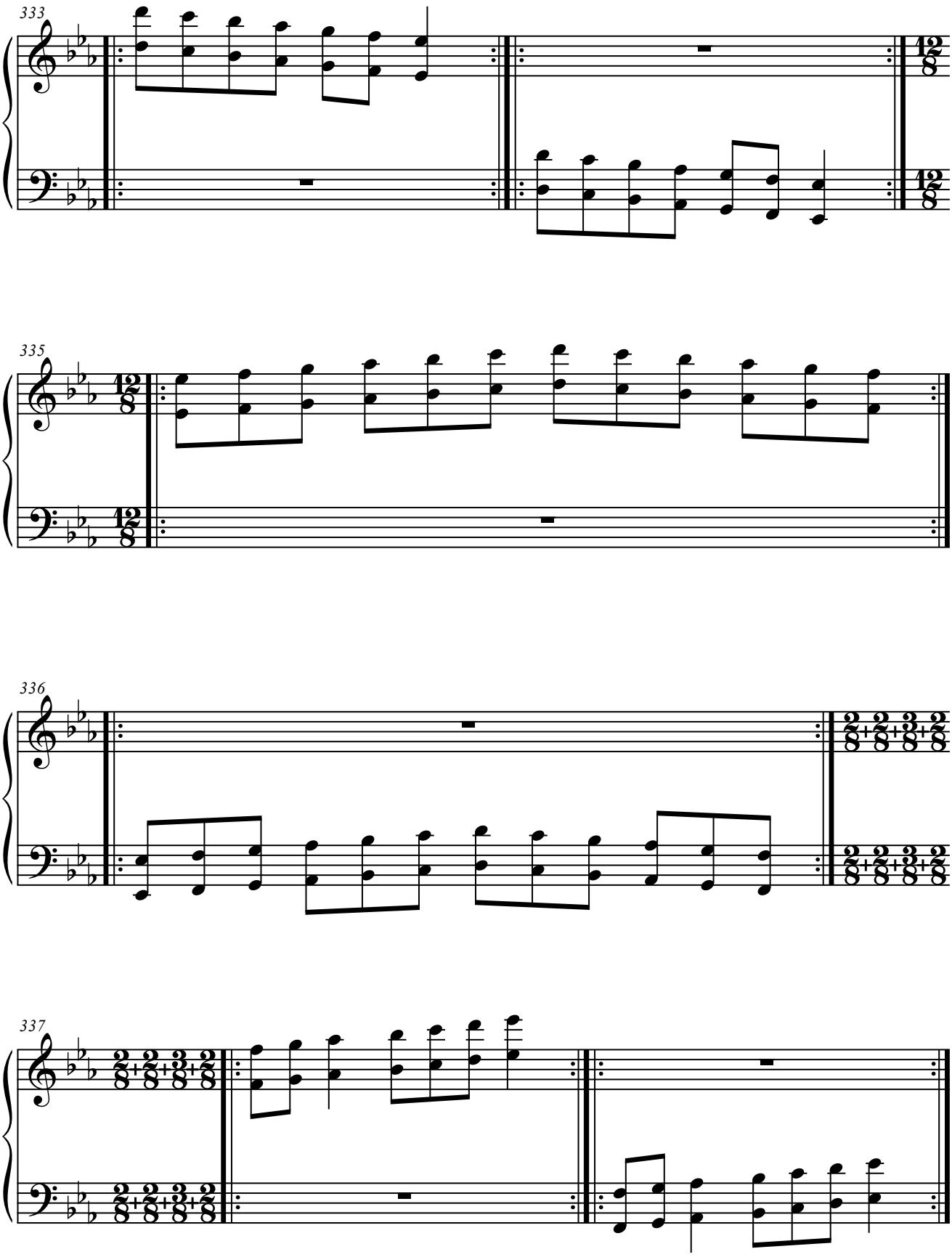
333
335
336
337

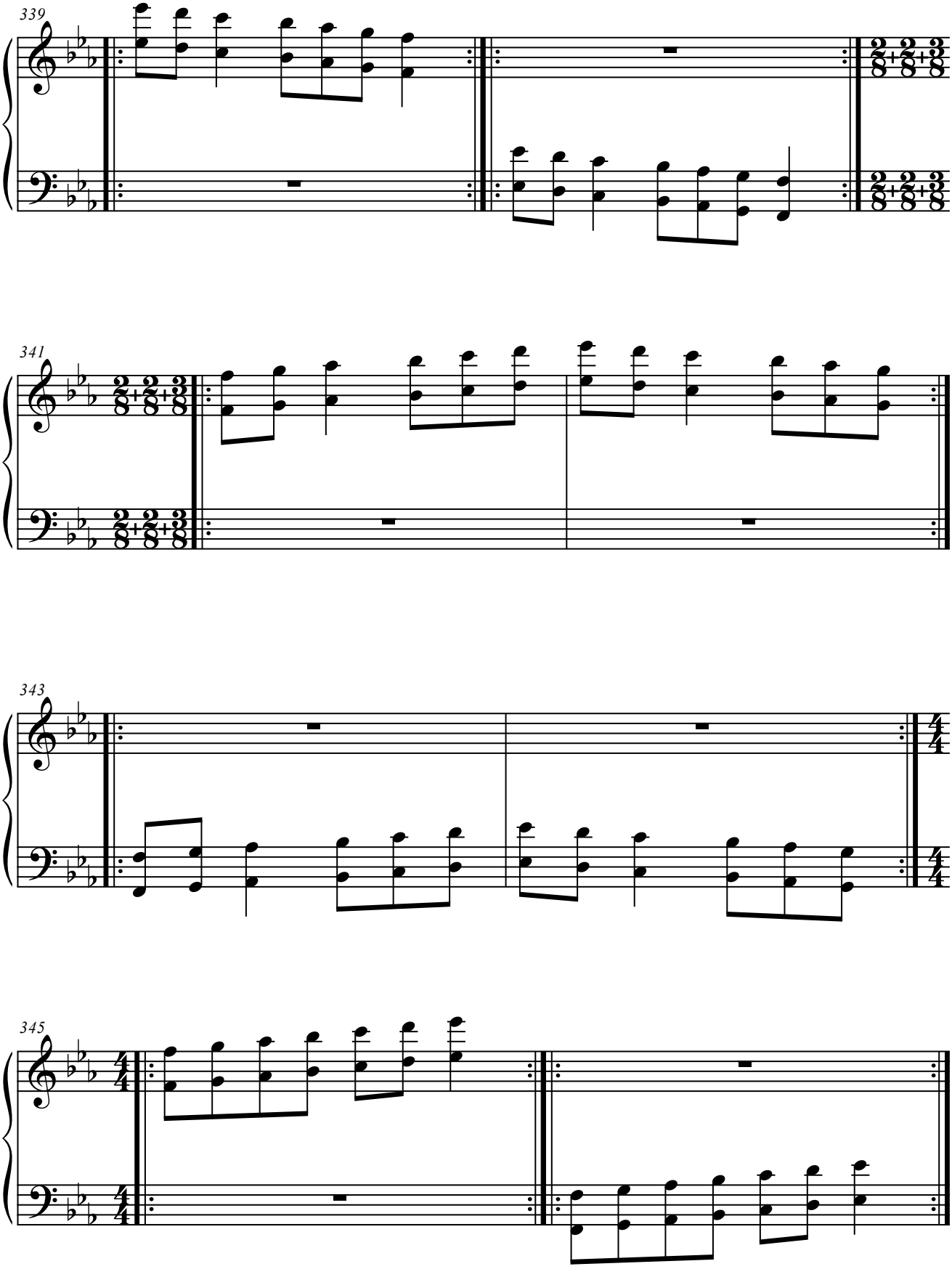
339
341
343
345

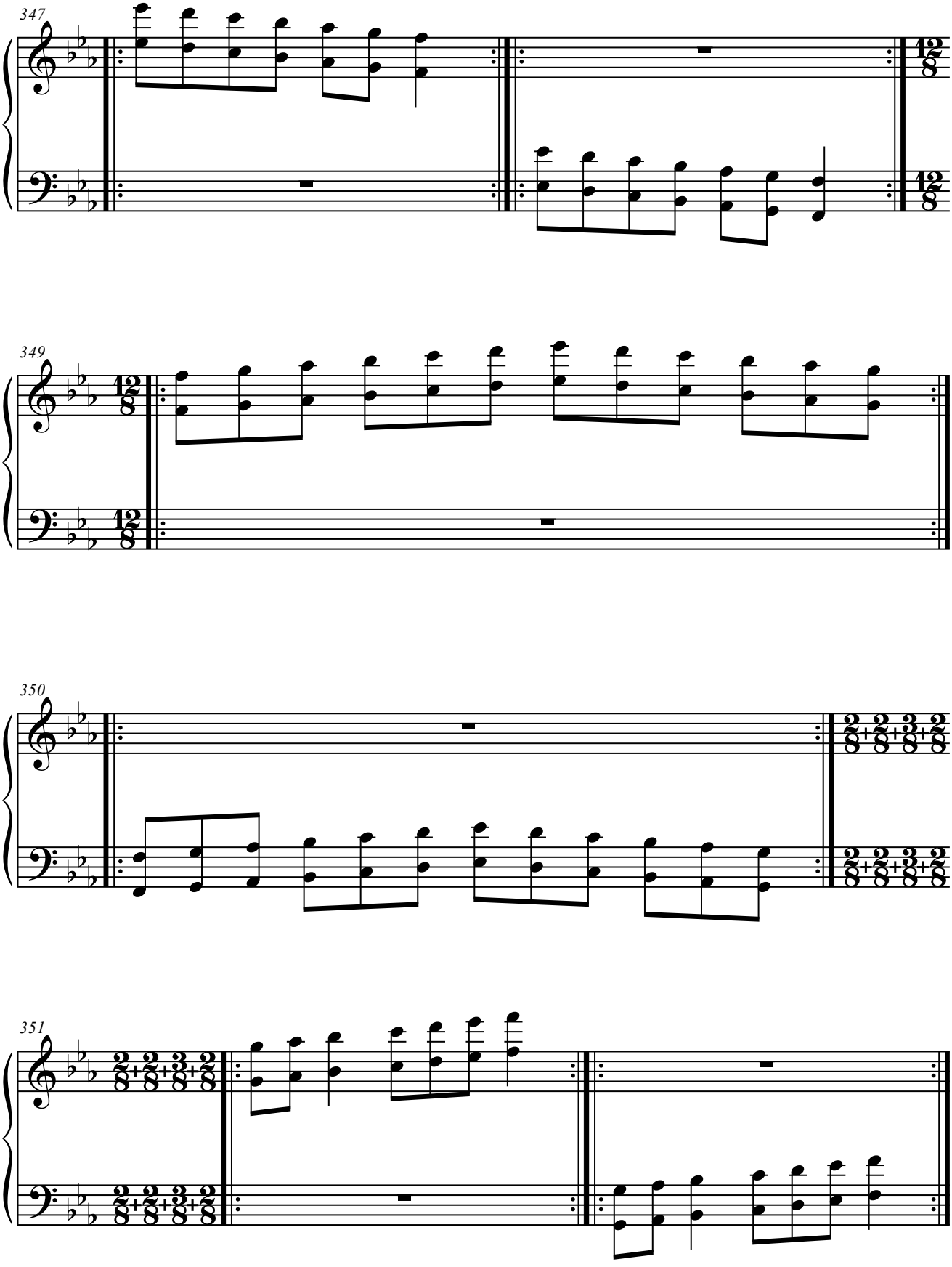
347
349
350
351

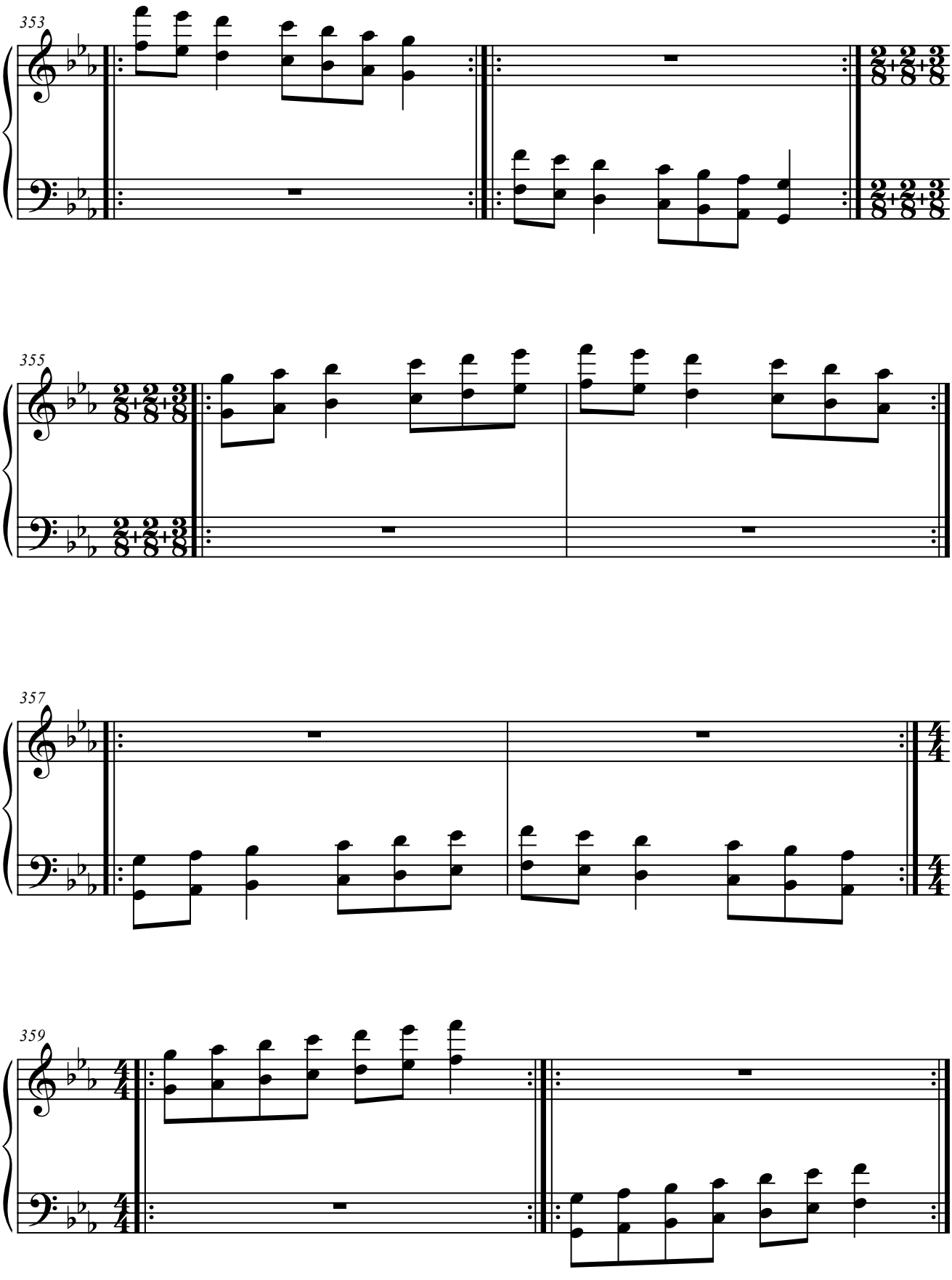
353
355
357
359

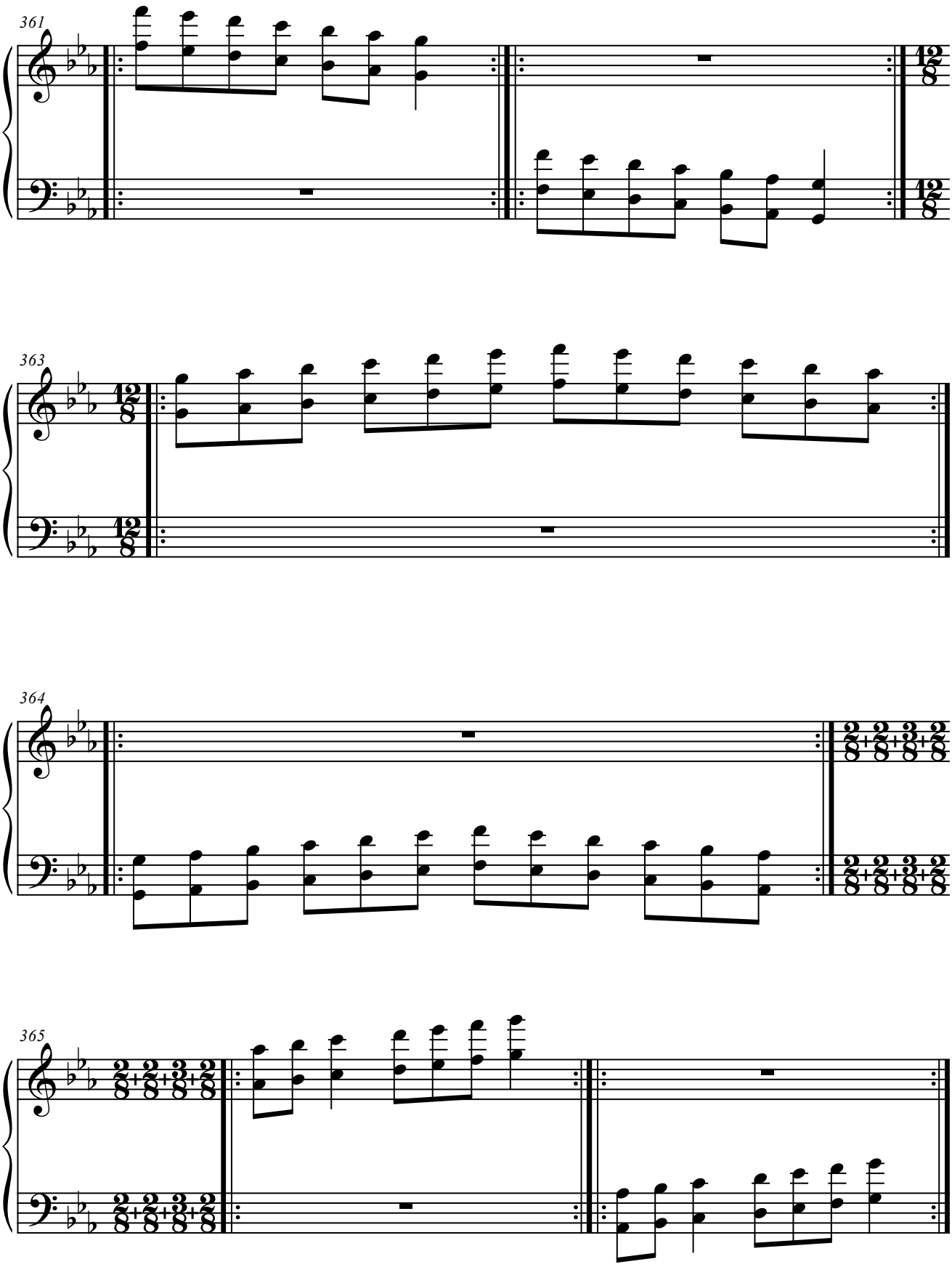
361
363
364
365

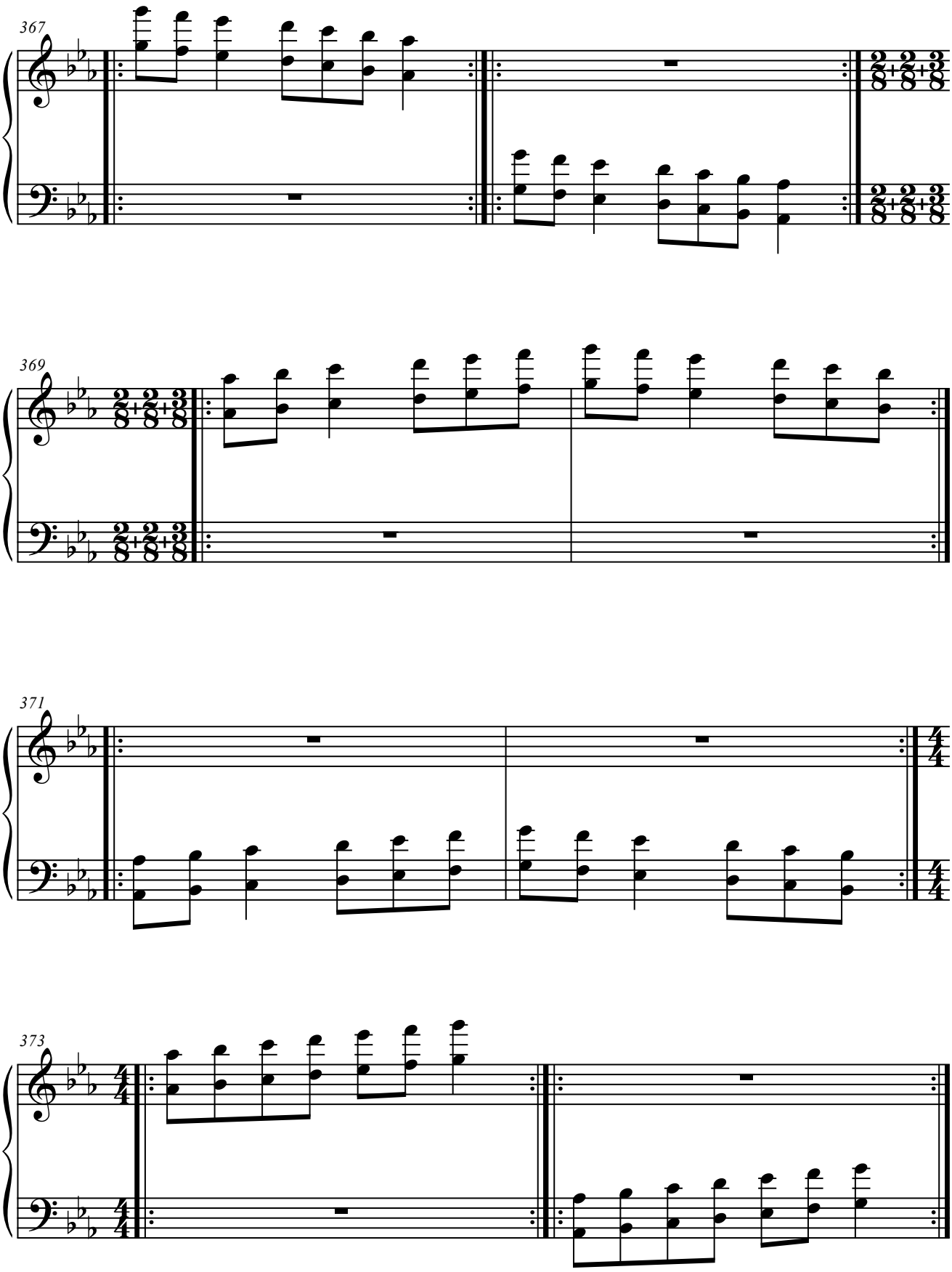
367
369
371
373

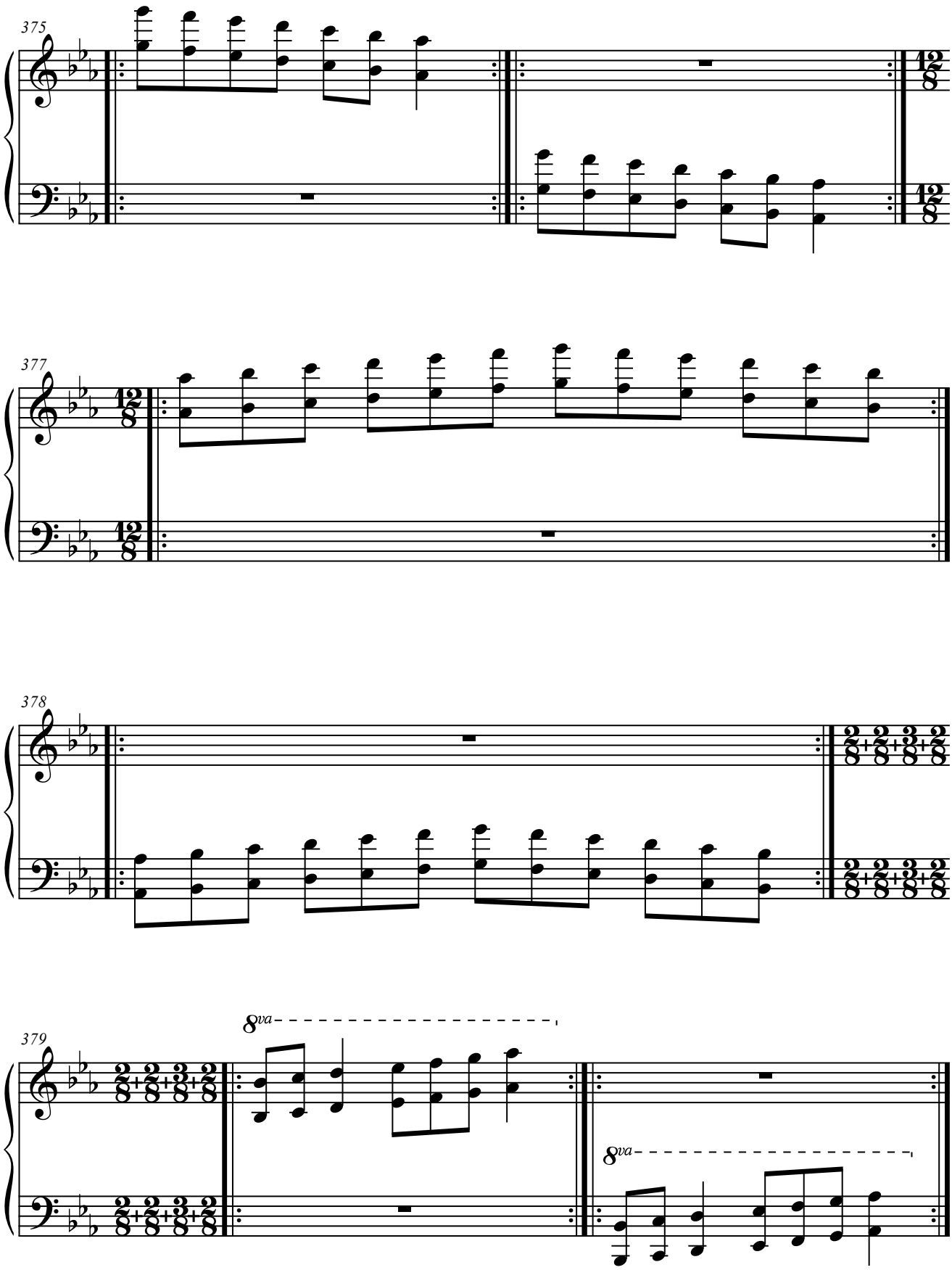
375
377
378
379
8va
8va

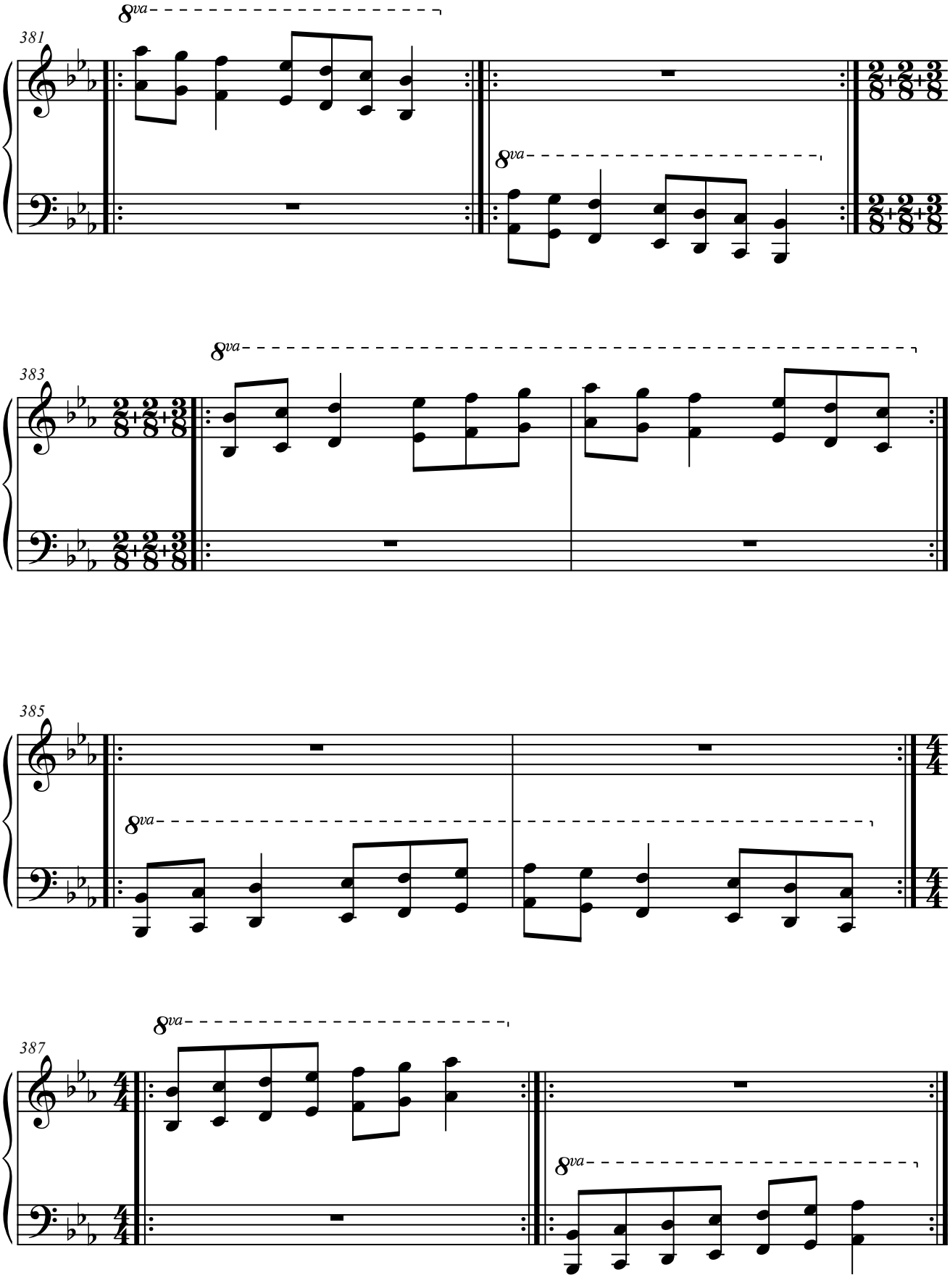
381
8va
8va
383
8va
385
8va
387
8va
8va

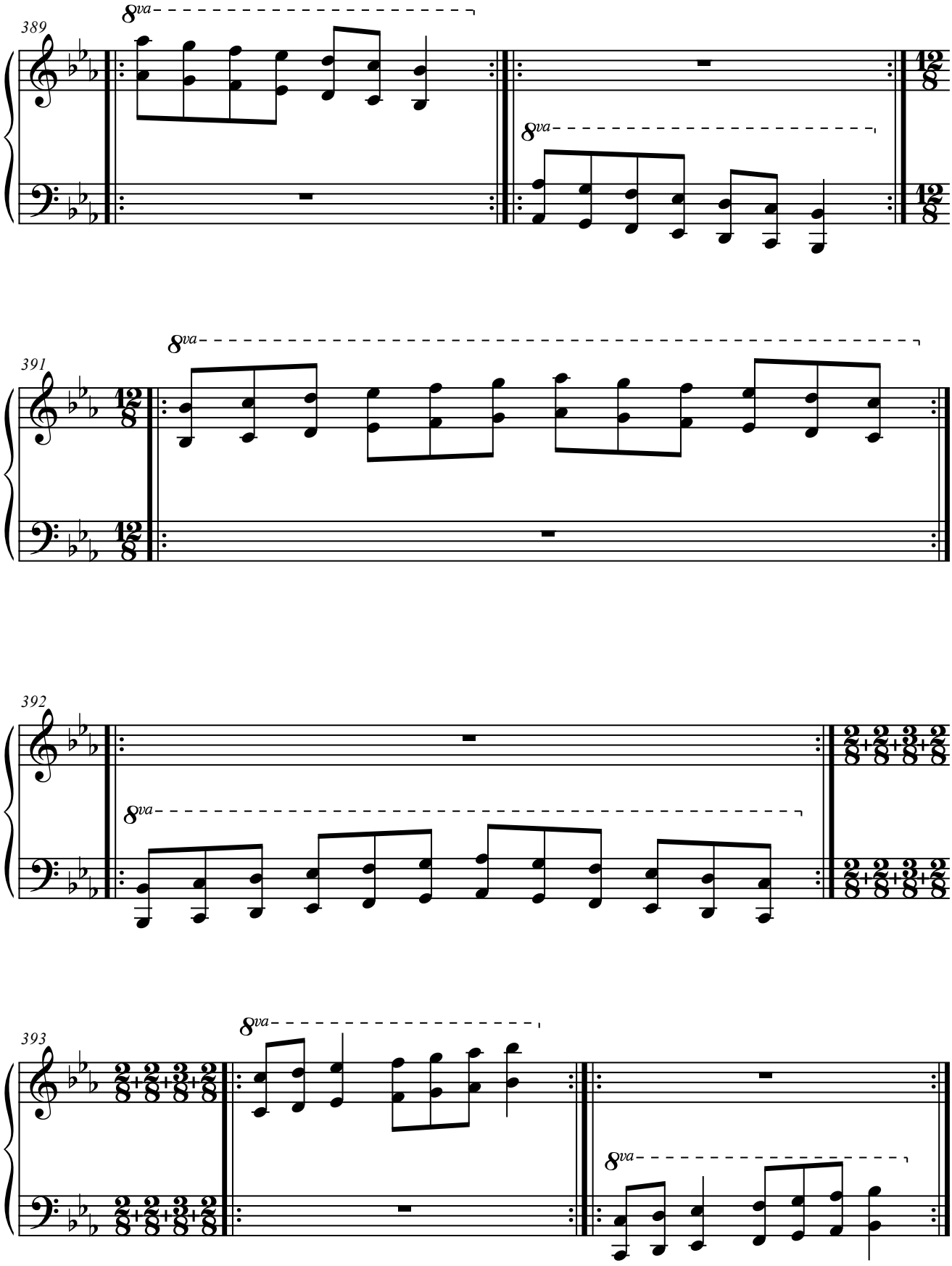
389
8va
8va
391
8va
392
8va
393
8va
8va

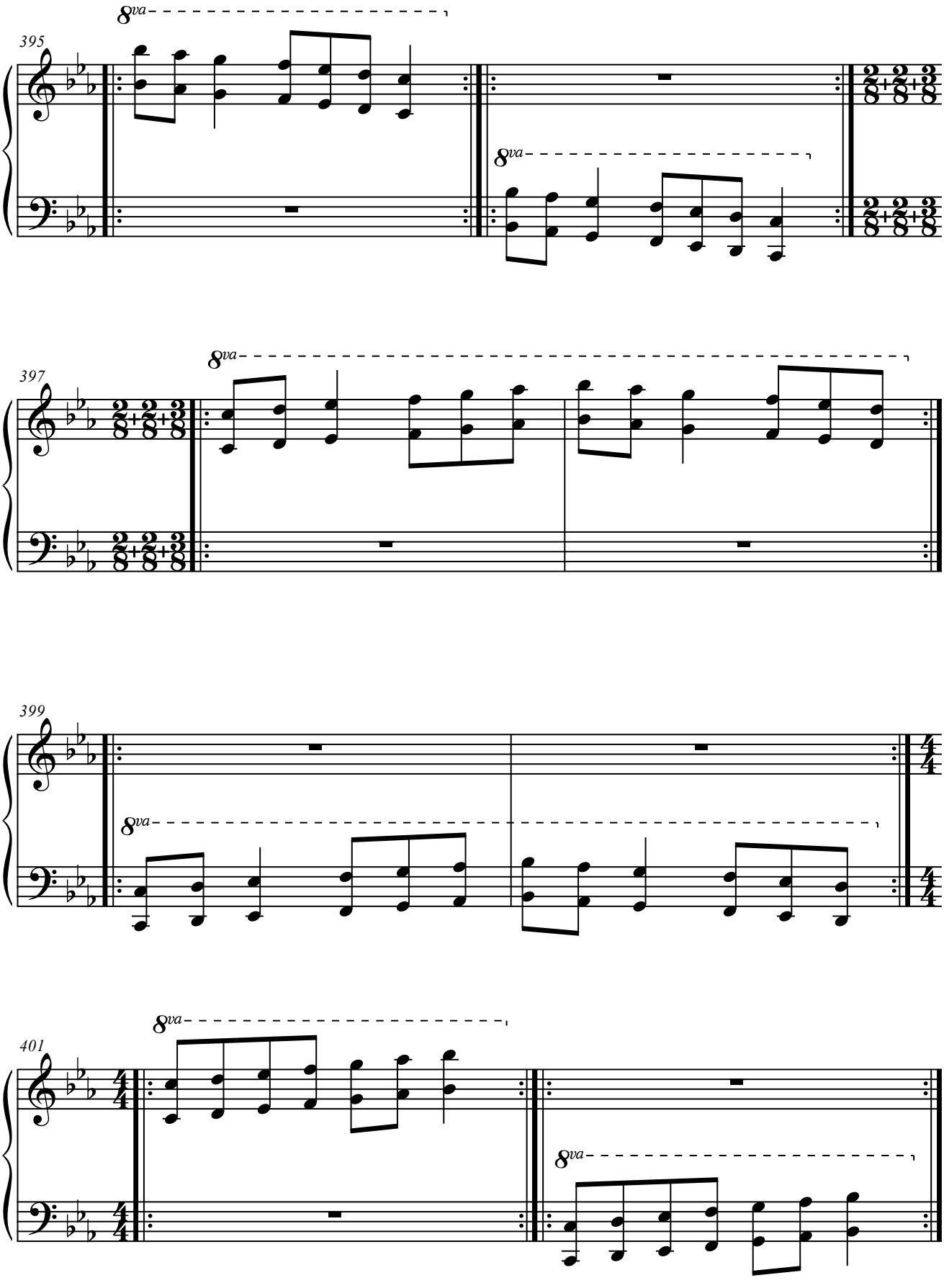
395
8va
8va
397
8va
399
8va
401
8va
8va

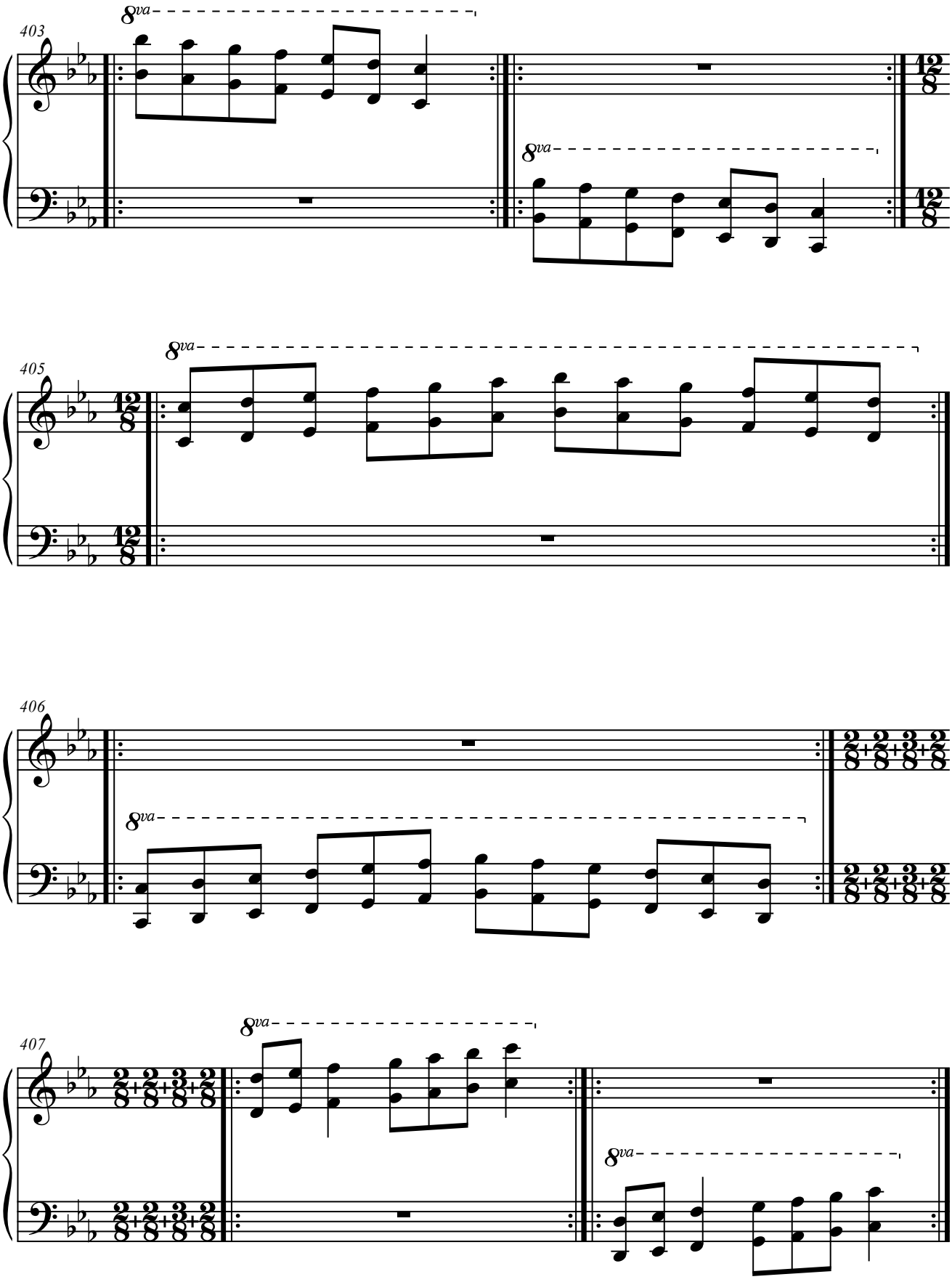
403
8va
8va
405
8va
406
8va
407
8va
8va

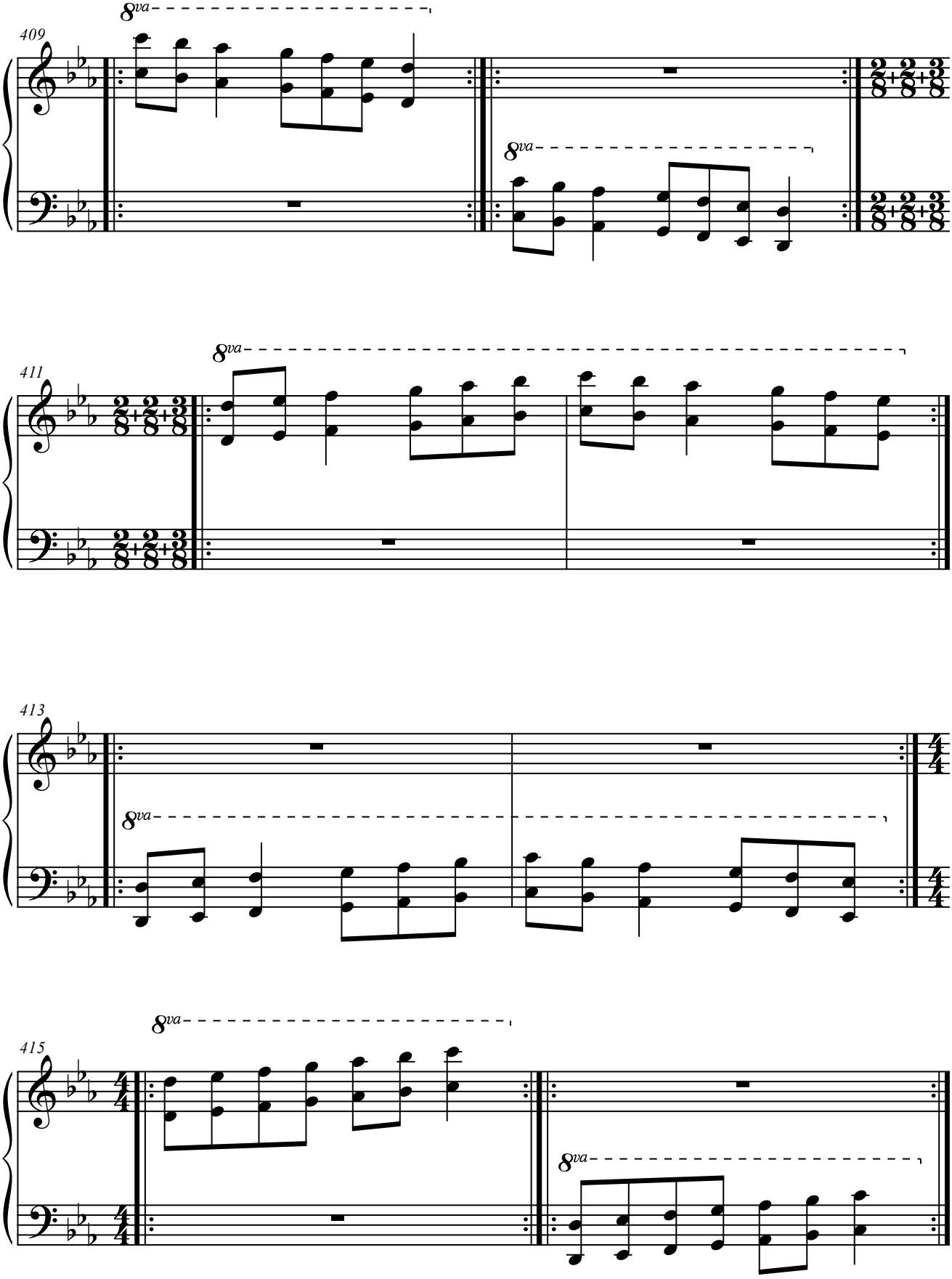
409
8va
8va
411
8va
413
8va
415
8va
8va

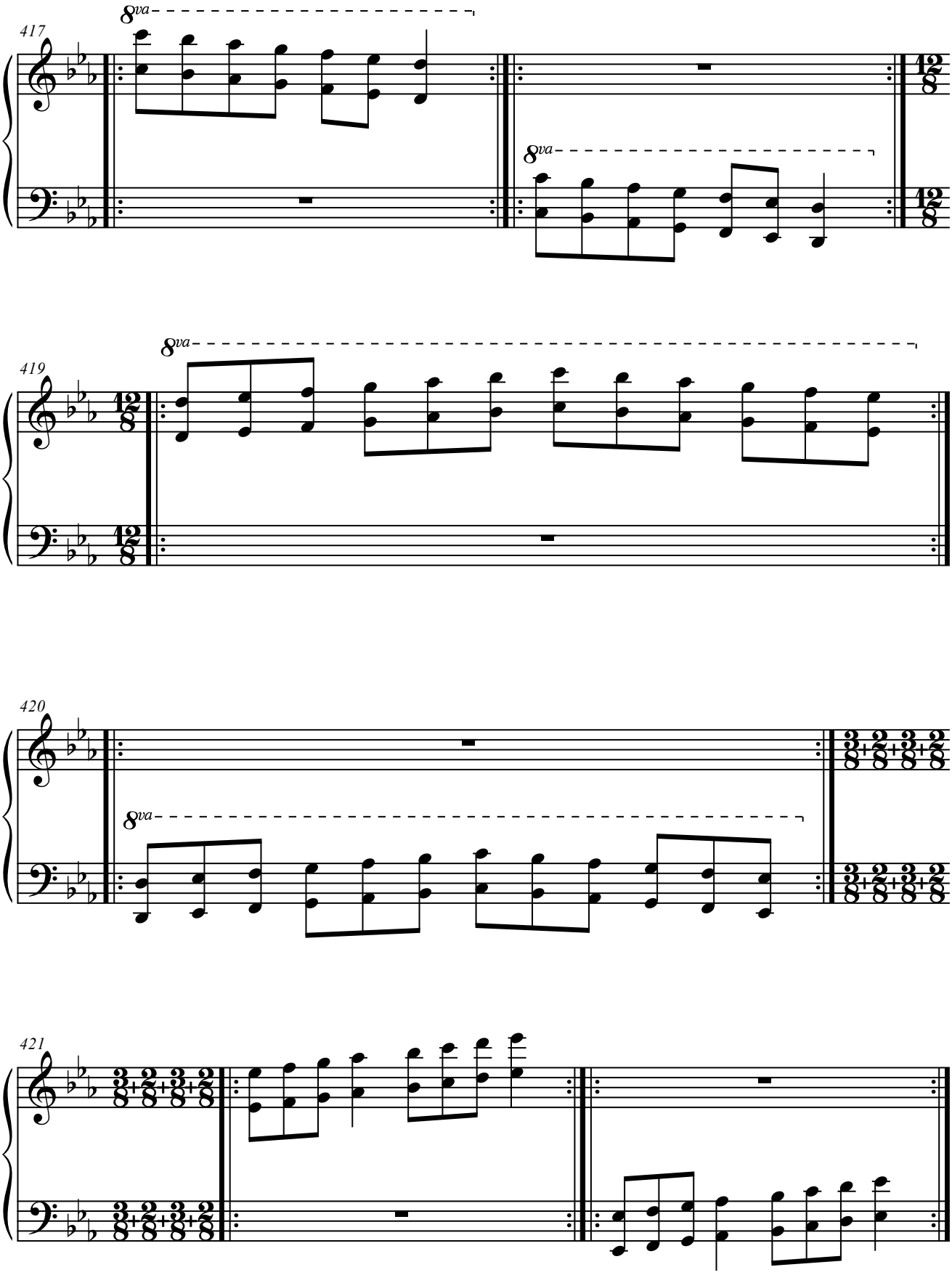
417
8va
8va
419
8va
420
8va
421

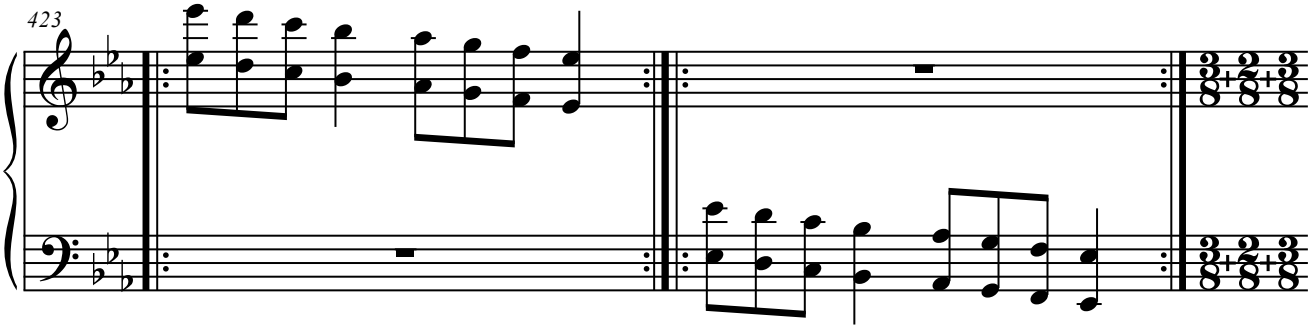
423

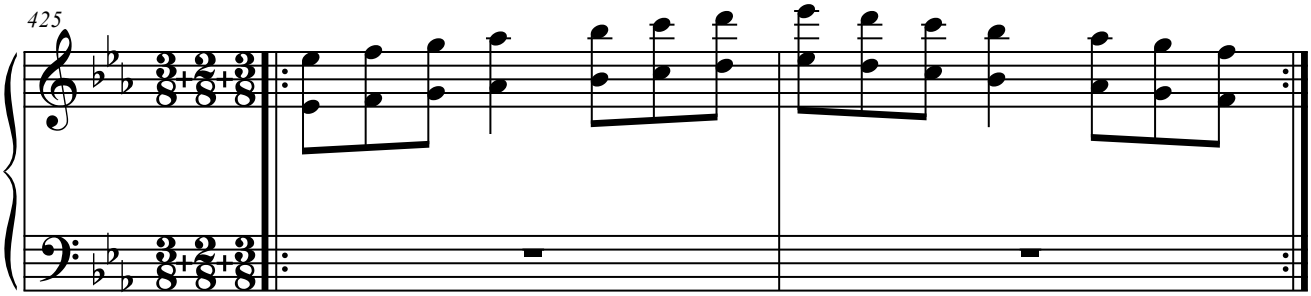
425

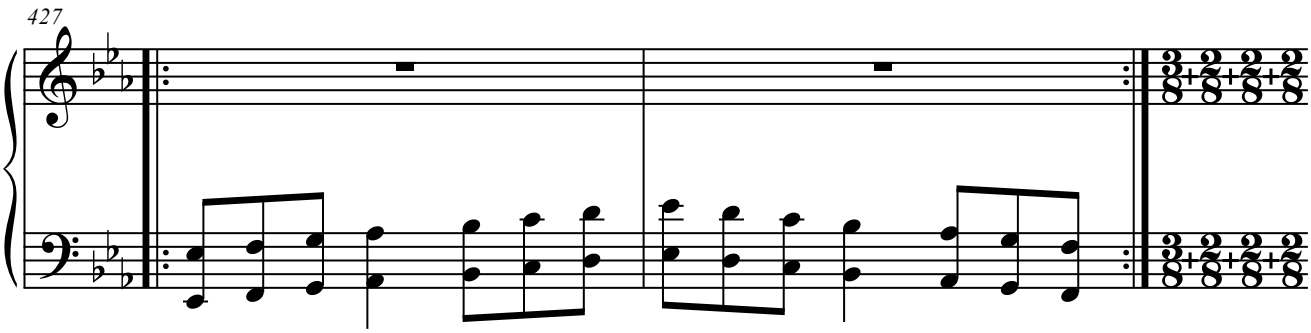
427

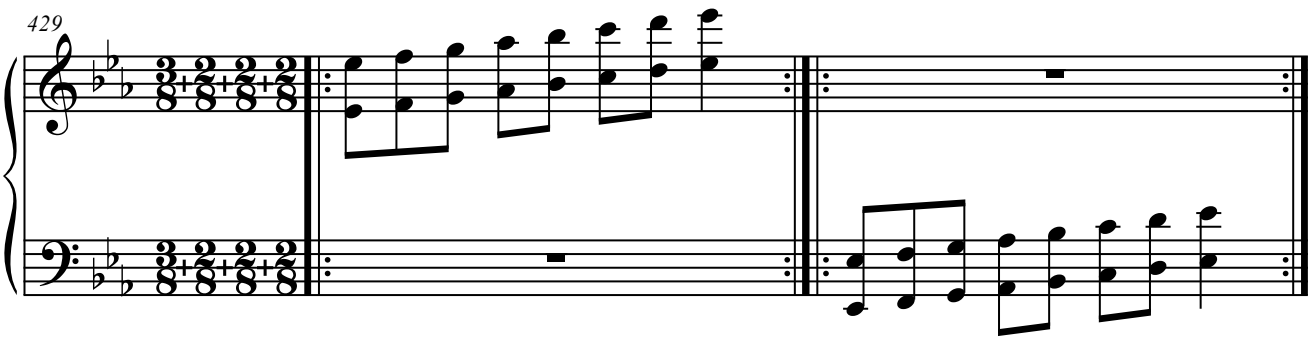
429

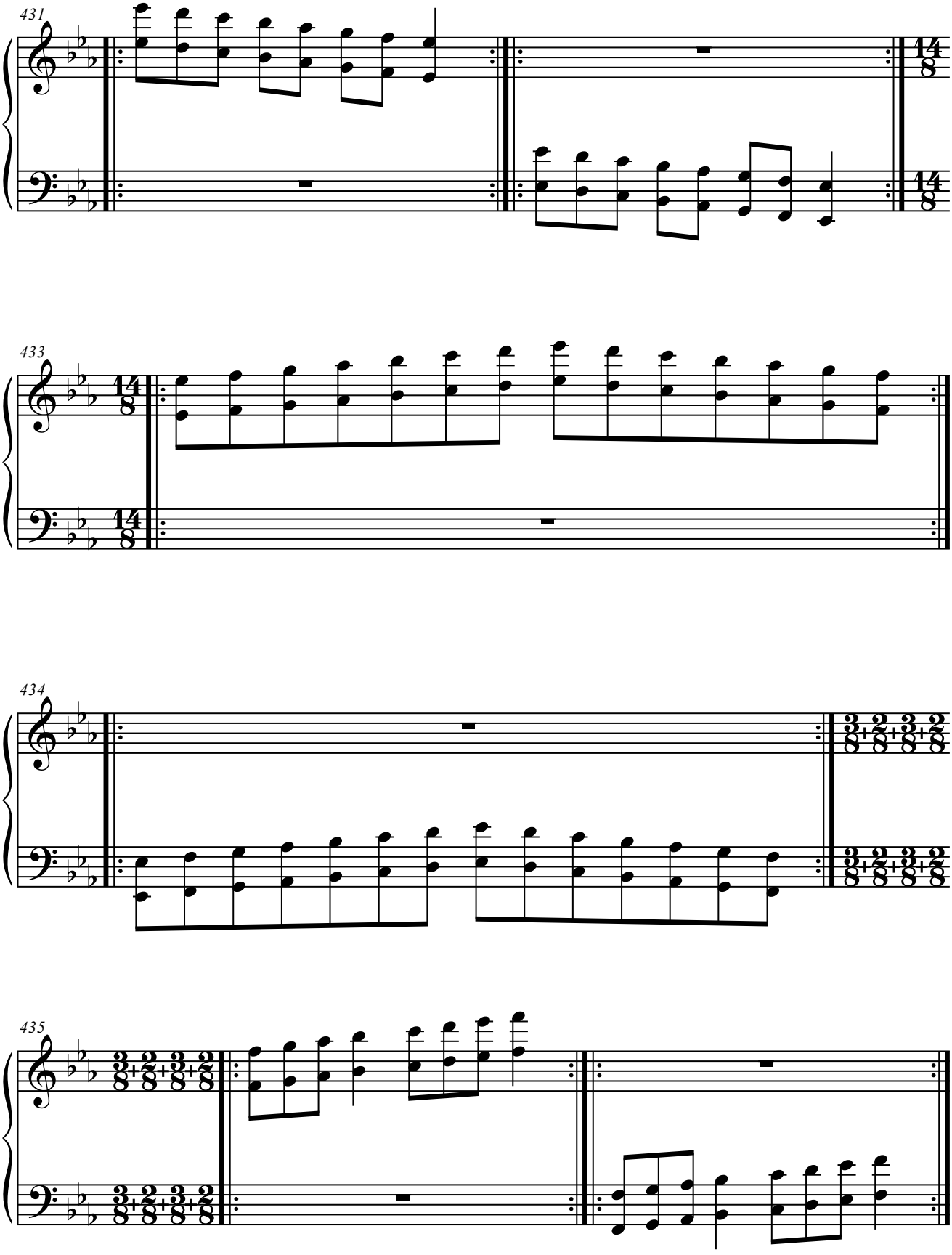
431
433
434
435

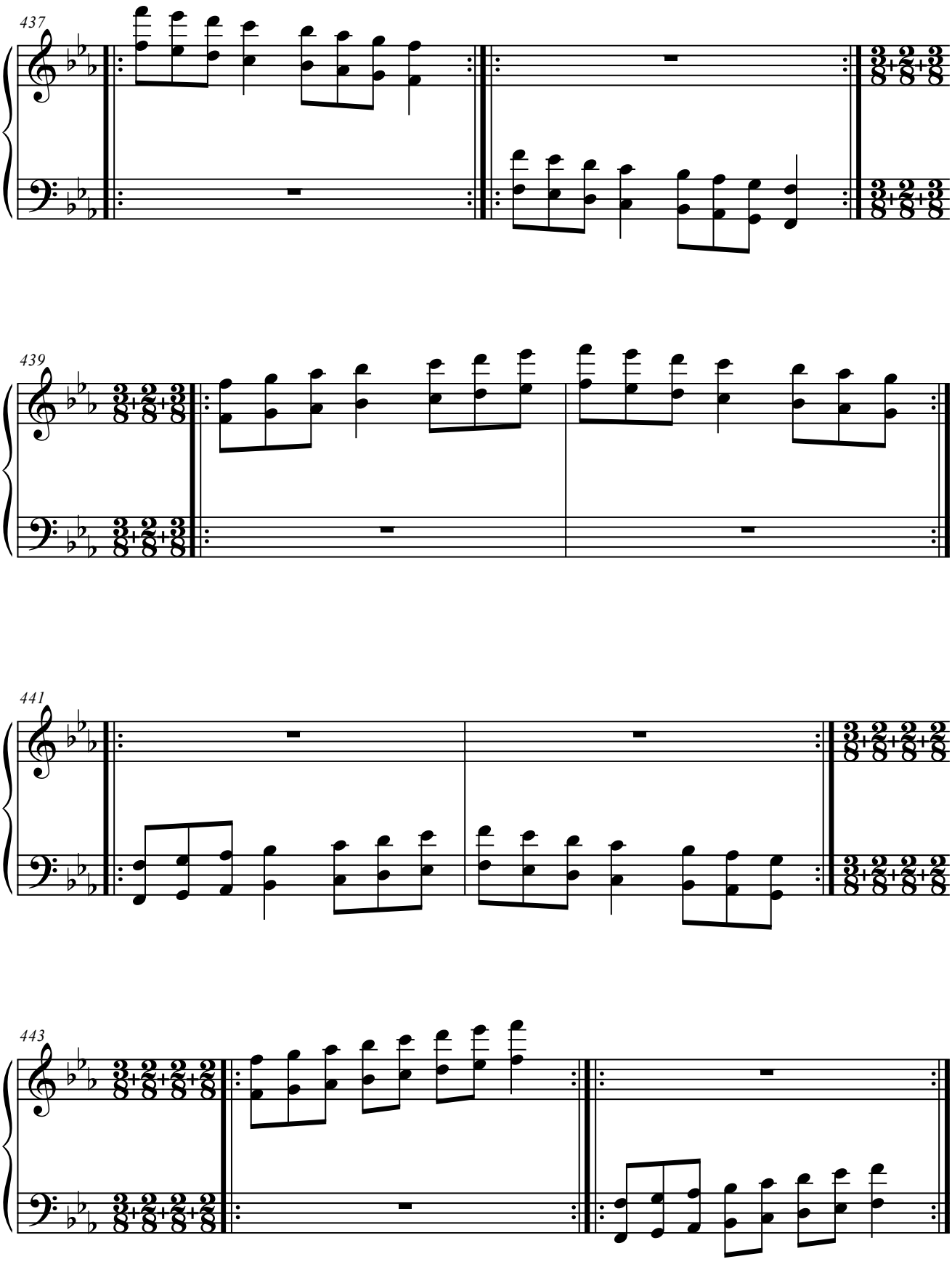
437
439
441
443

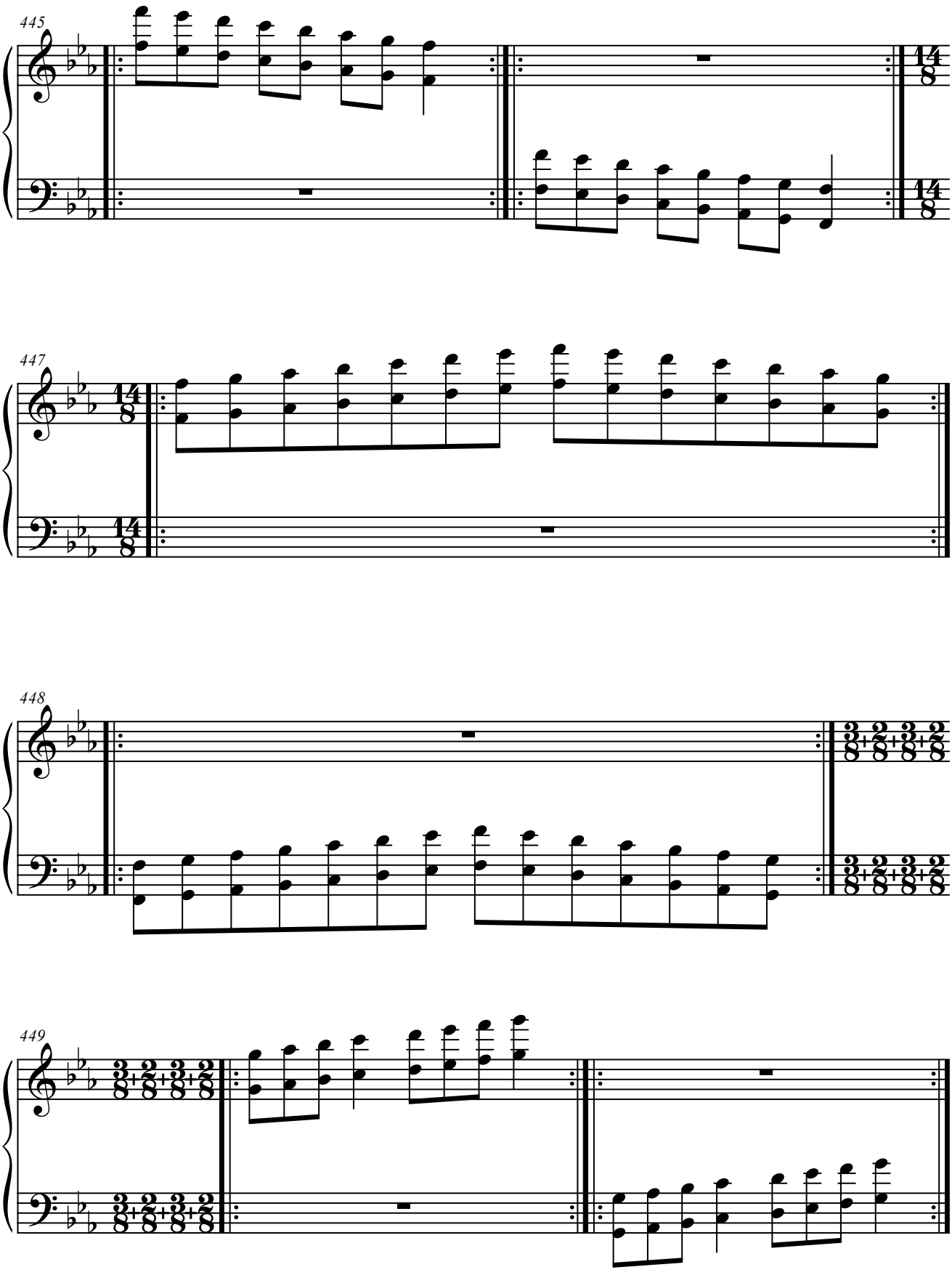
445
14/8
14/8
447
14/8
14/8
448
3/8+2/8+3/8+2/8
3/8+2/8+3/8+2/8
449
3/8+2/8+3/8+2/8
3/8+2/8+3/8+2/8

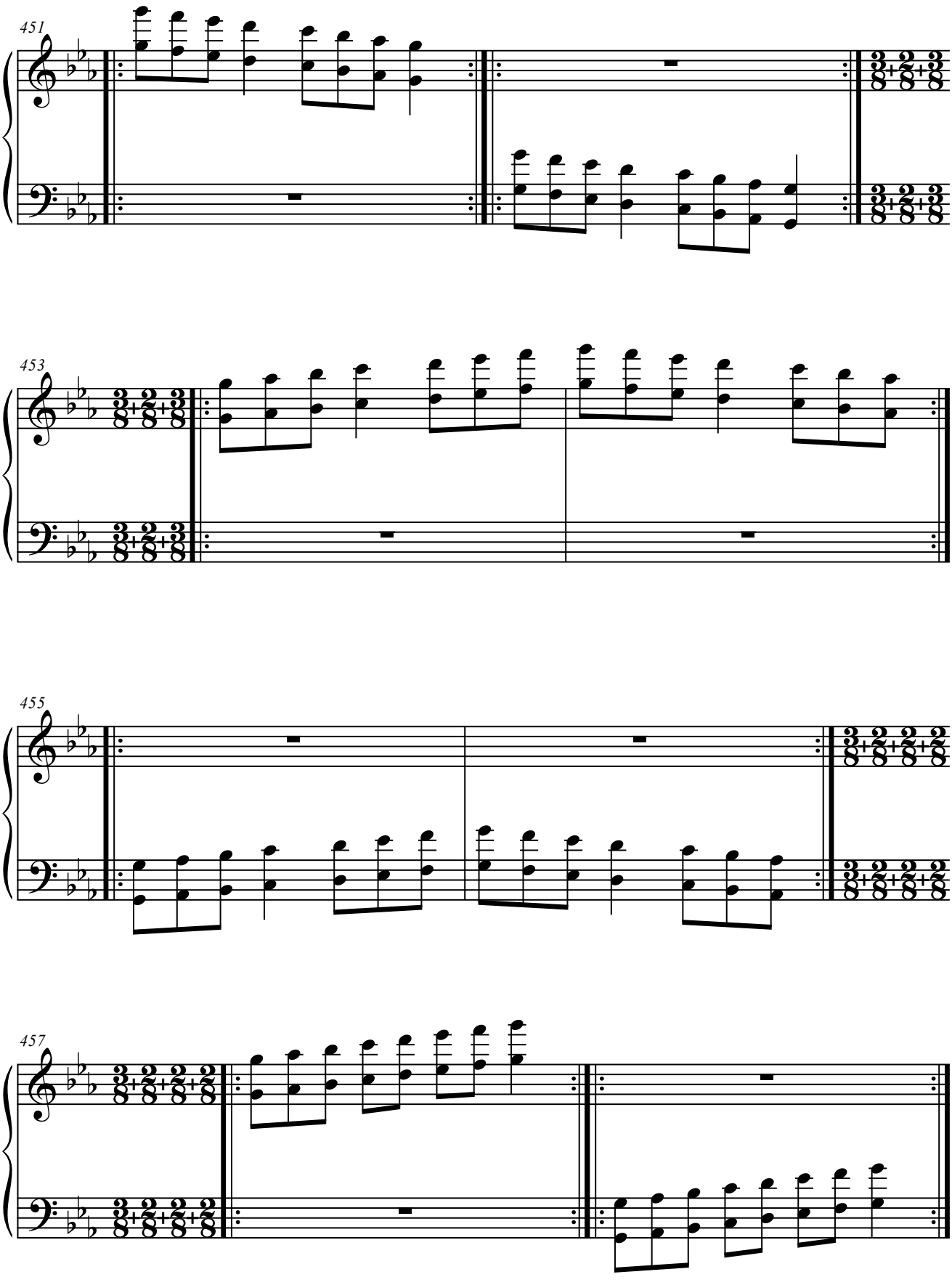
451
453
455
457

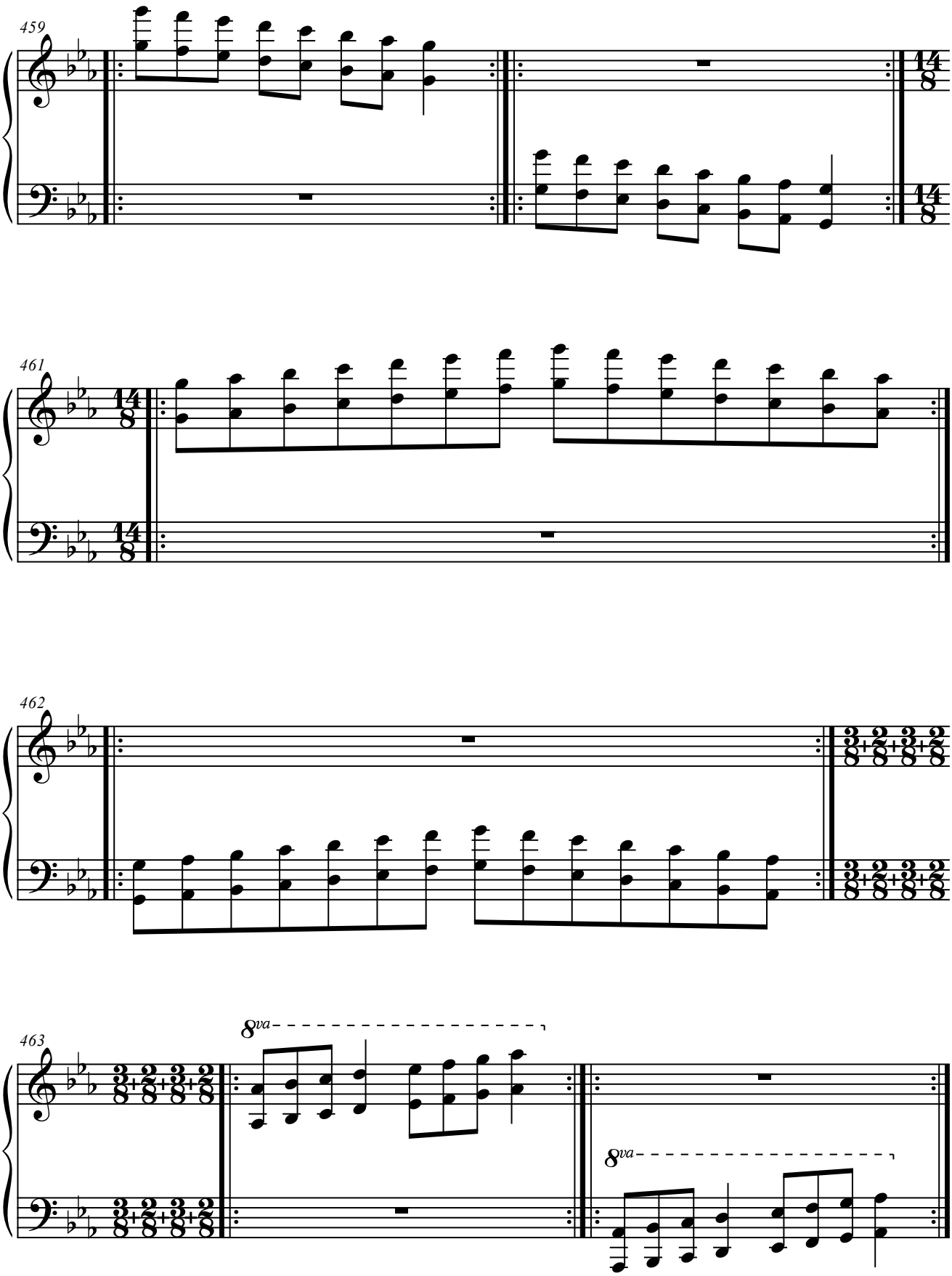
459
14/8
14/8
461
14/8
14/8
462
3/8+2/8+3/8+2/8
3/8+2/8+3/8+2/8
463
3/8+2/8+3/8+2/8
3/8+2/8+3/8+2/8
8va
8va

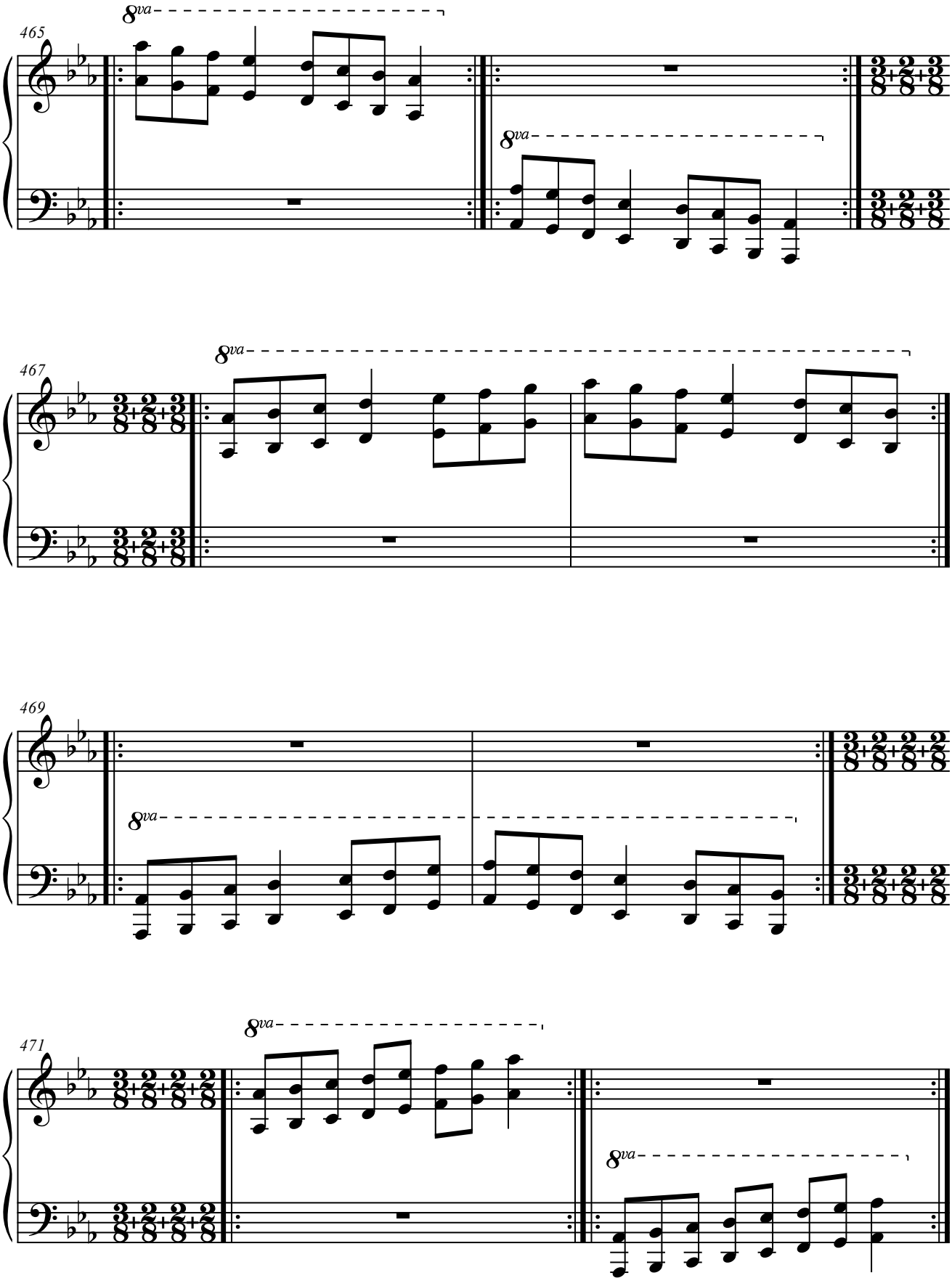
465
8va
8va
467
8va
469
8va
471
8va
8va

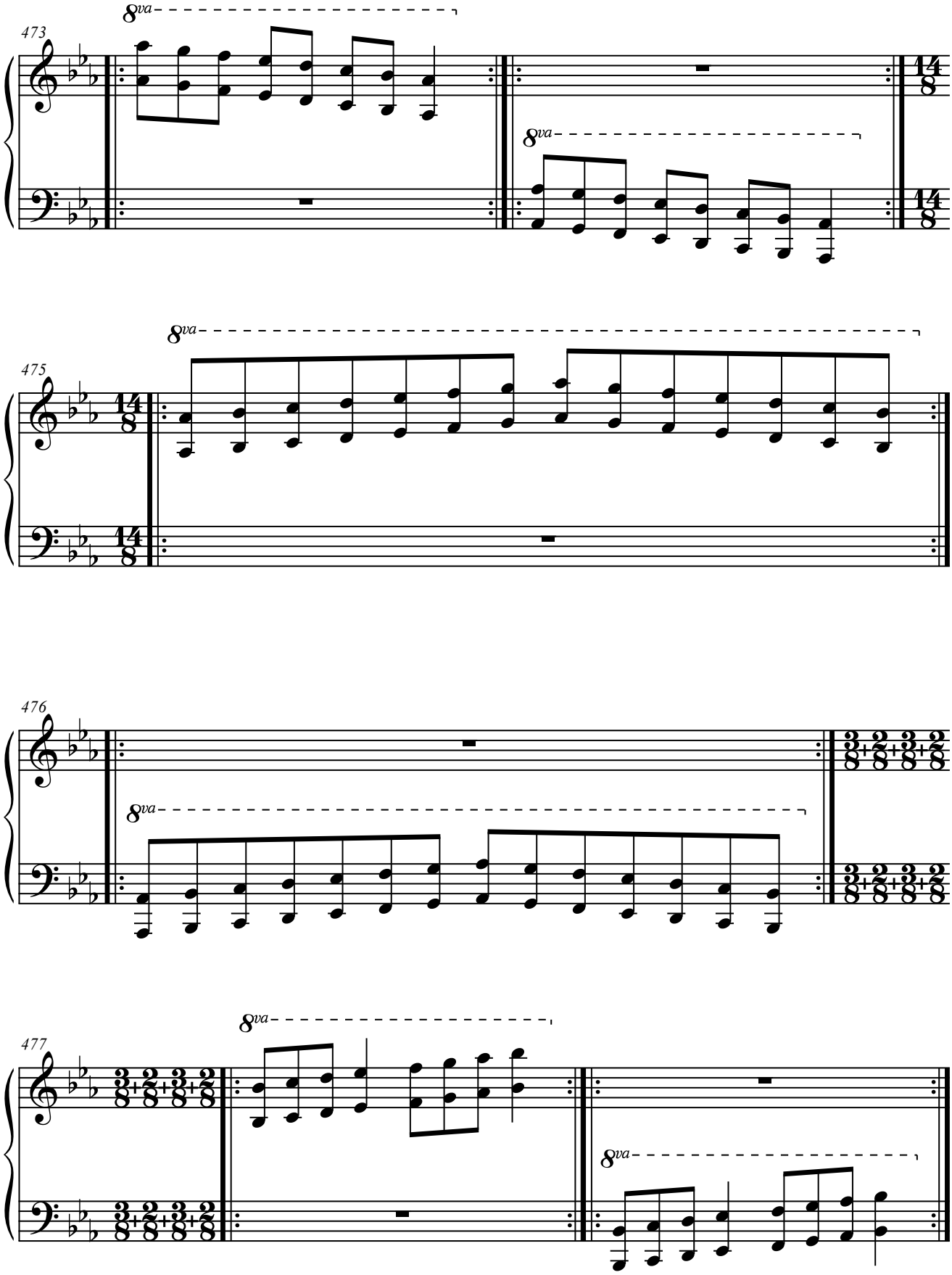
473
8va
8va
14
8
475
8va
476
8va
477
8va
8va

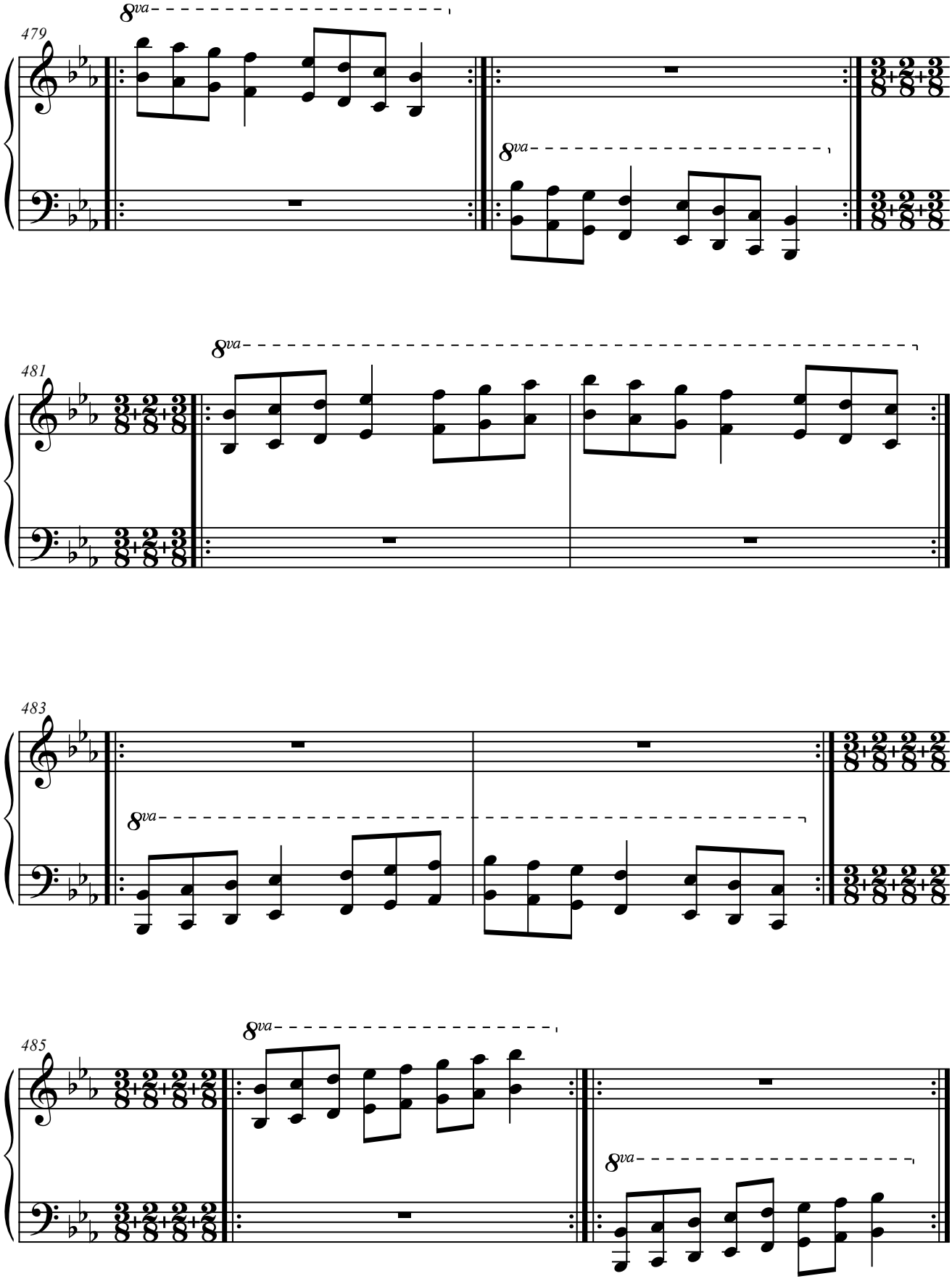
479
8va
8va
481
8va
483
8va
485
8va
8va

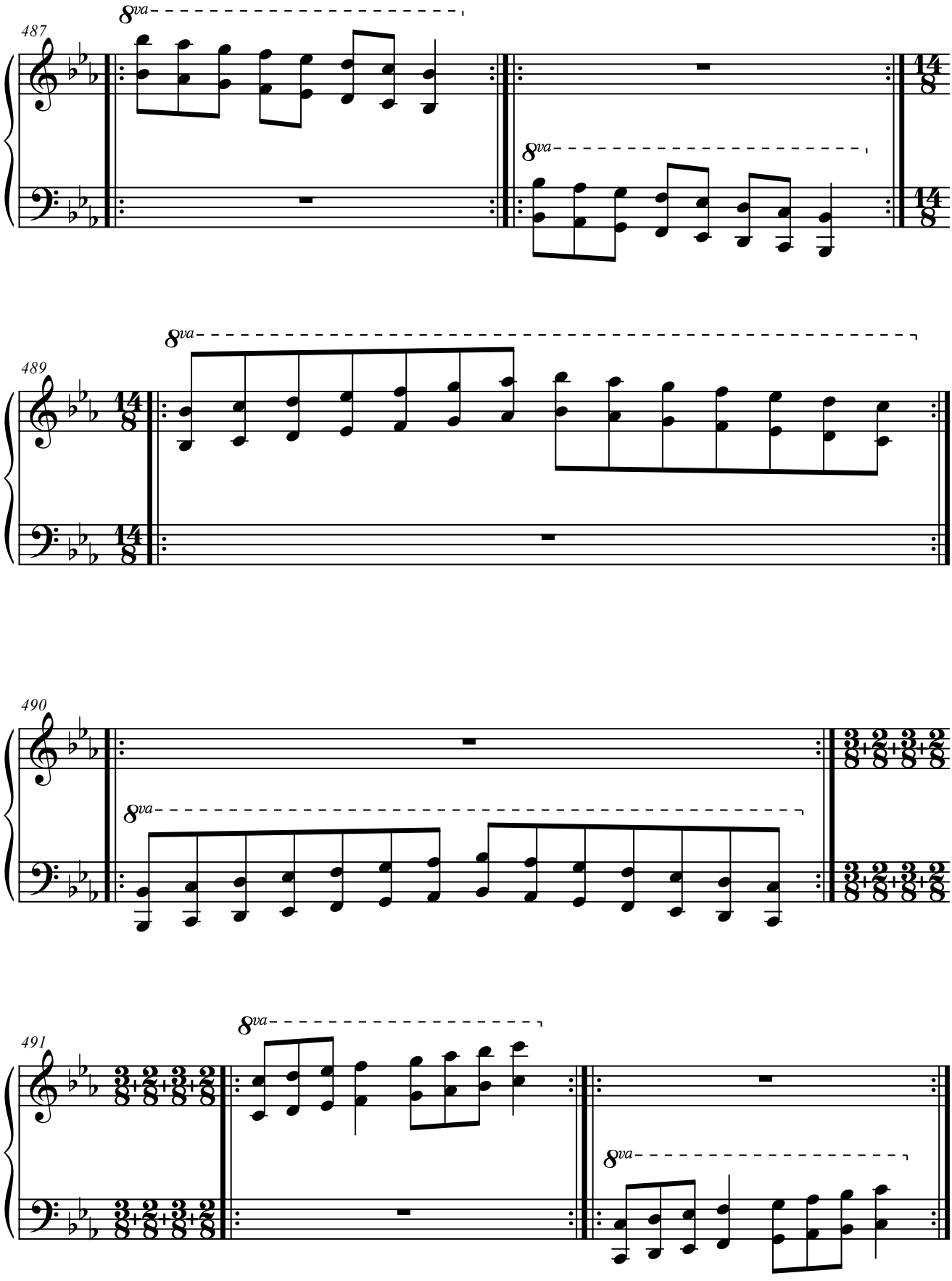
487
8va
8va
14
8
489
8va
14
8
490
8va
3+2+3+2
8
491
8va
8va

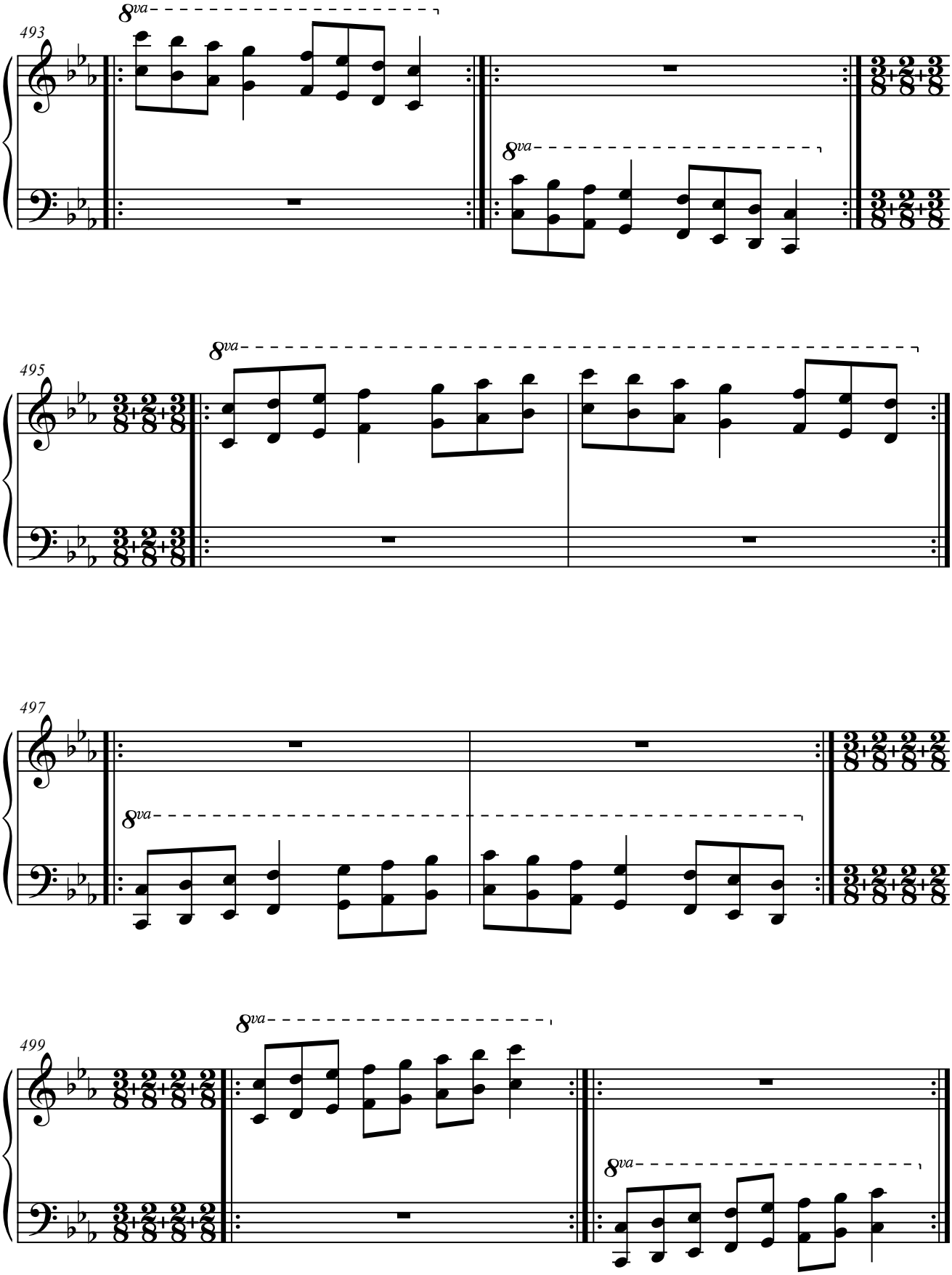
493
8va
8va
495
8va
497
8va
499
8va
8va

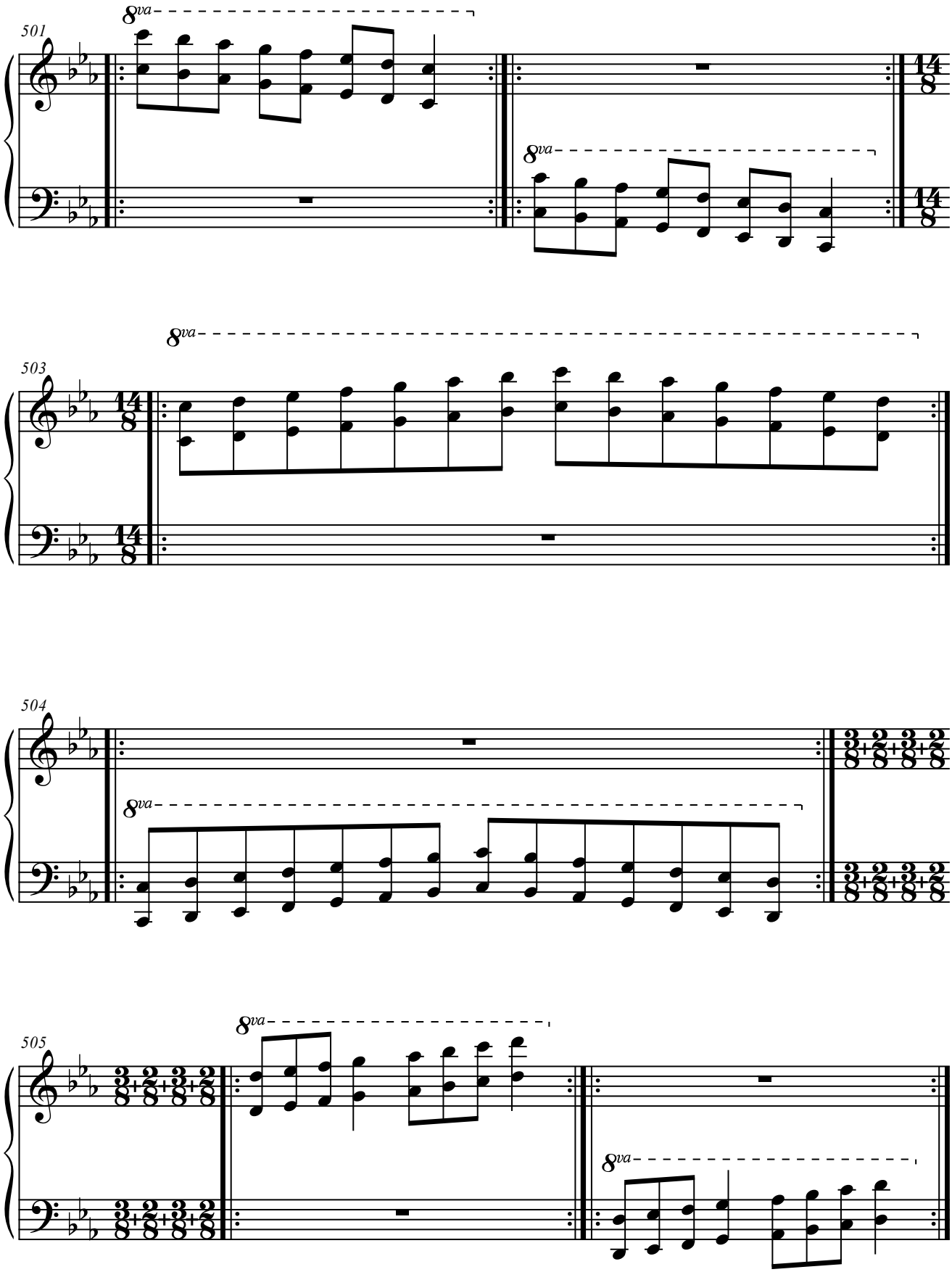
501
8va
8va
14
8
503
8va
14
8
504
8va
3+2+3+2
8
505
8va
8va

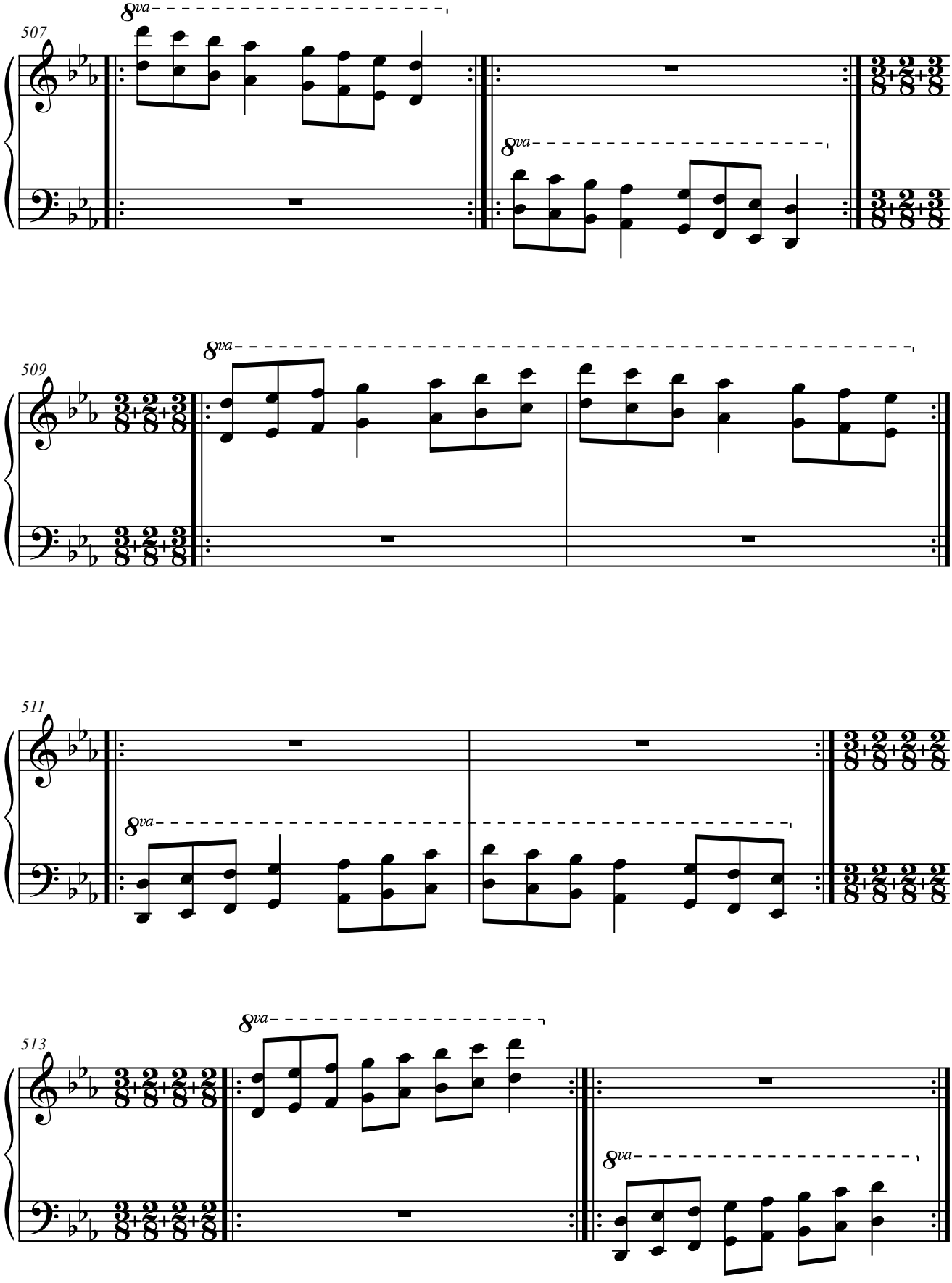
507
8va
8va
509
8va
511
8va
513
8va
8va

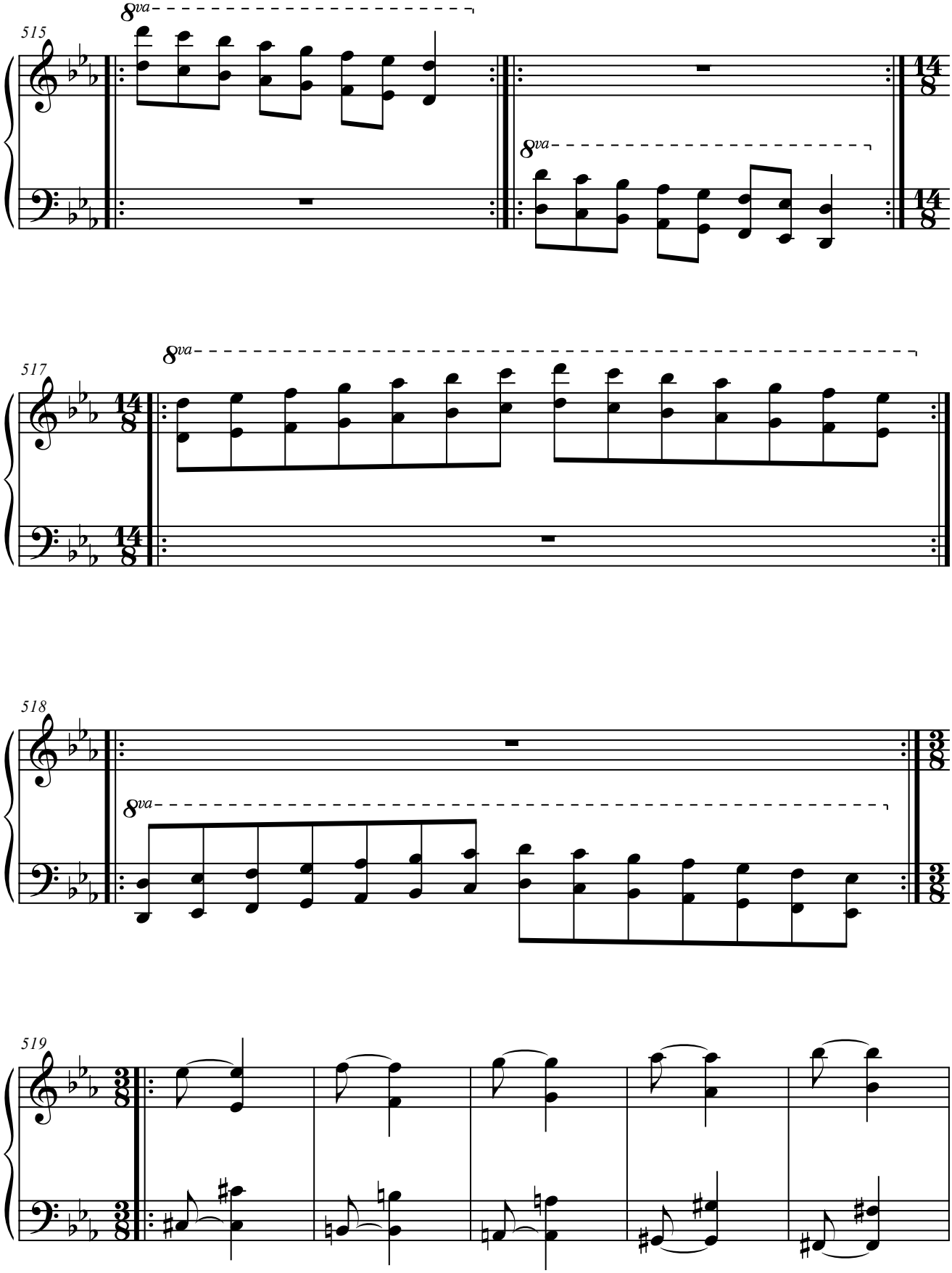
515
8va
8va
14
8
517
8va
518
8va
3
8
519

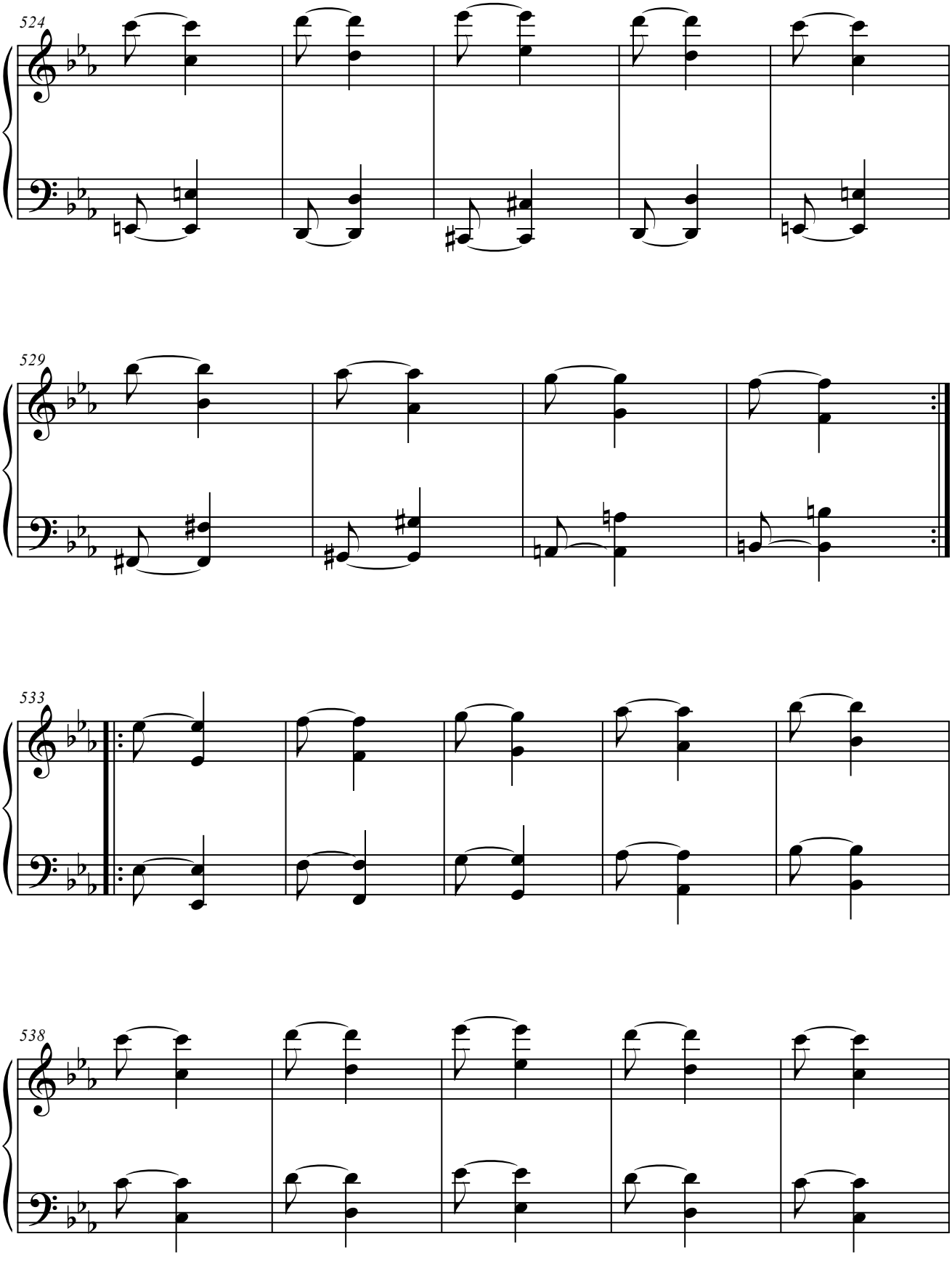
524
529
533
538

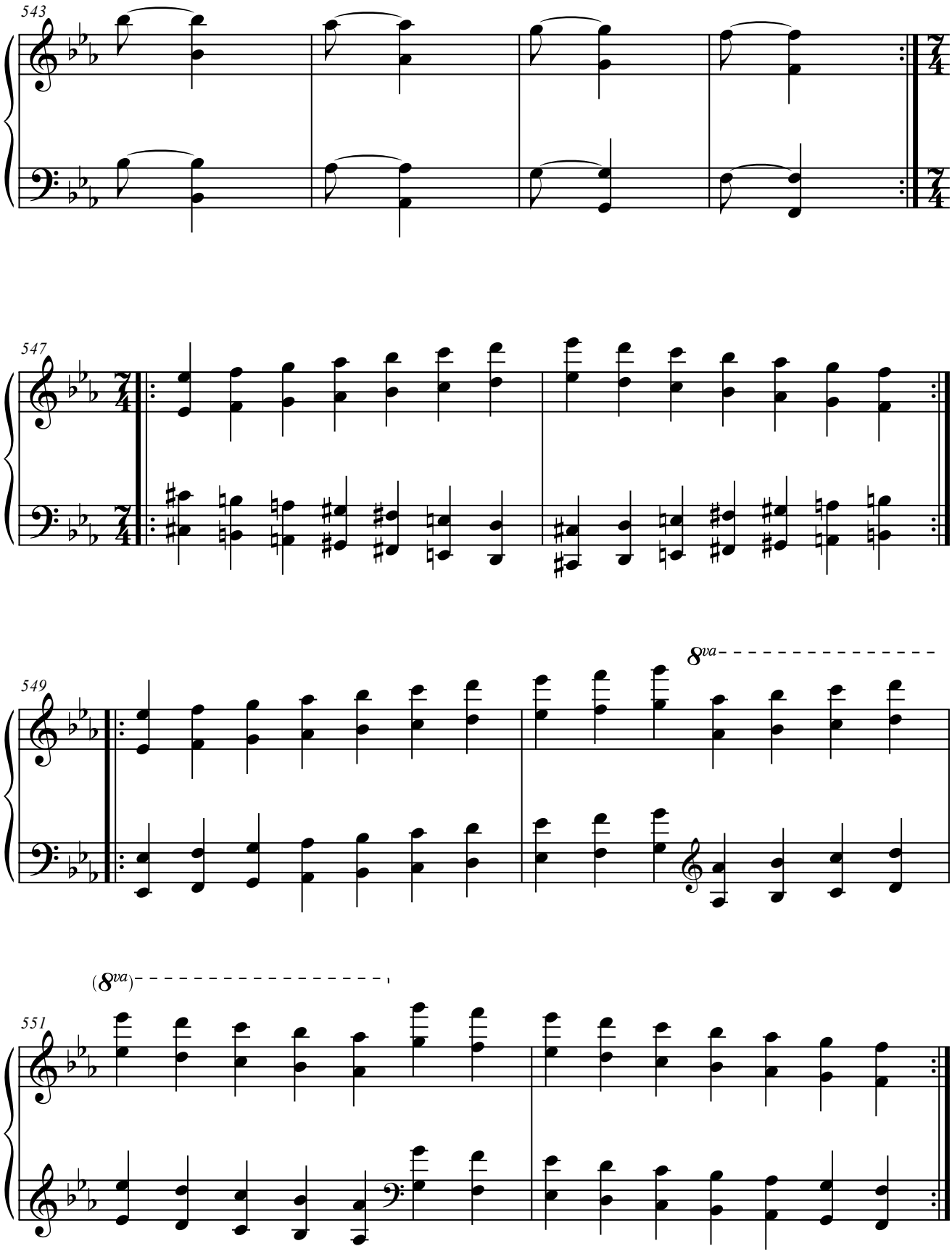
543
547
549
8va
(8va)
551

5. MI MAYOR.

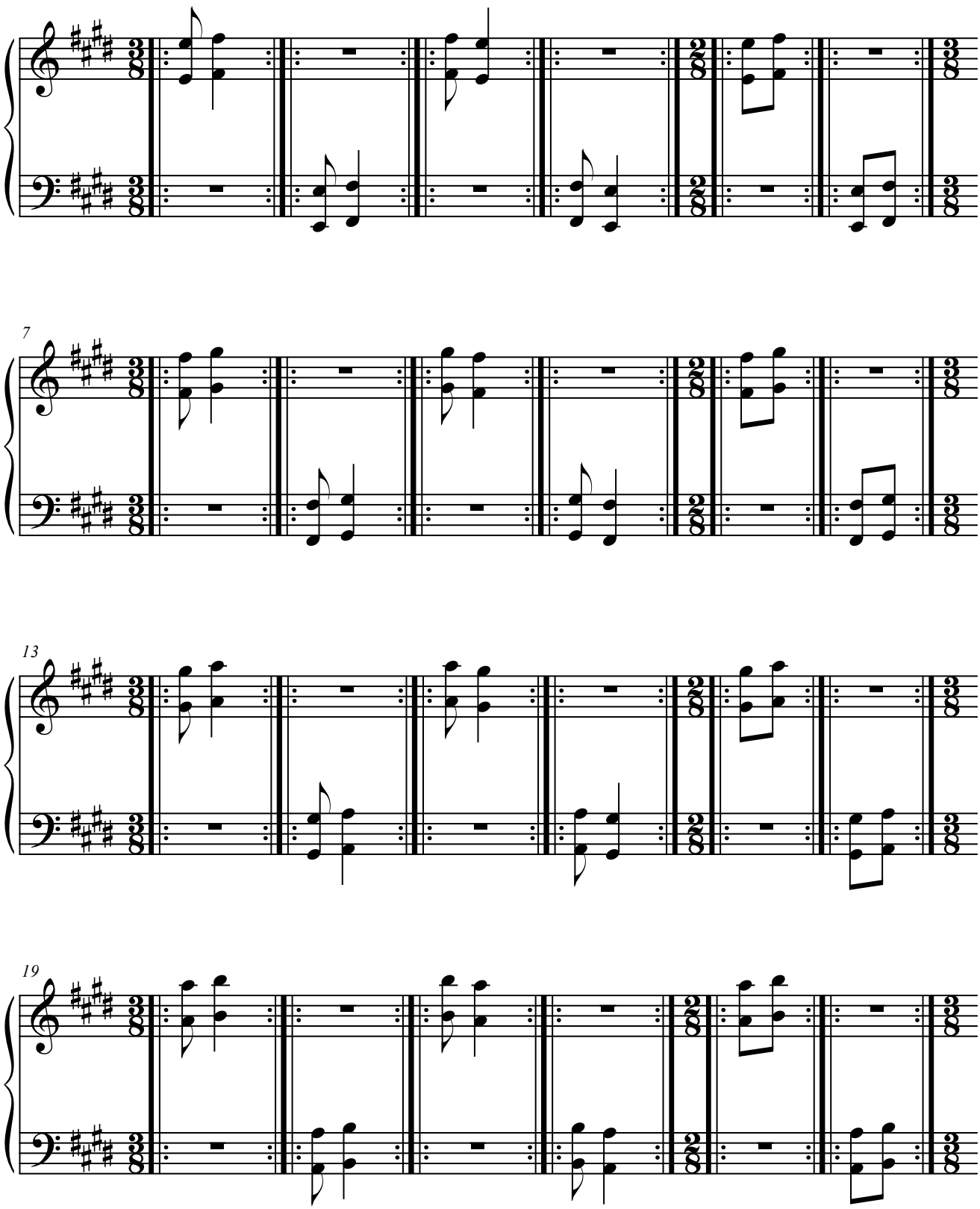

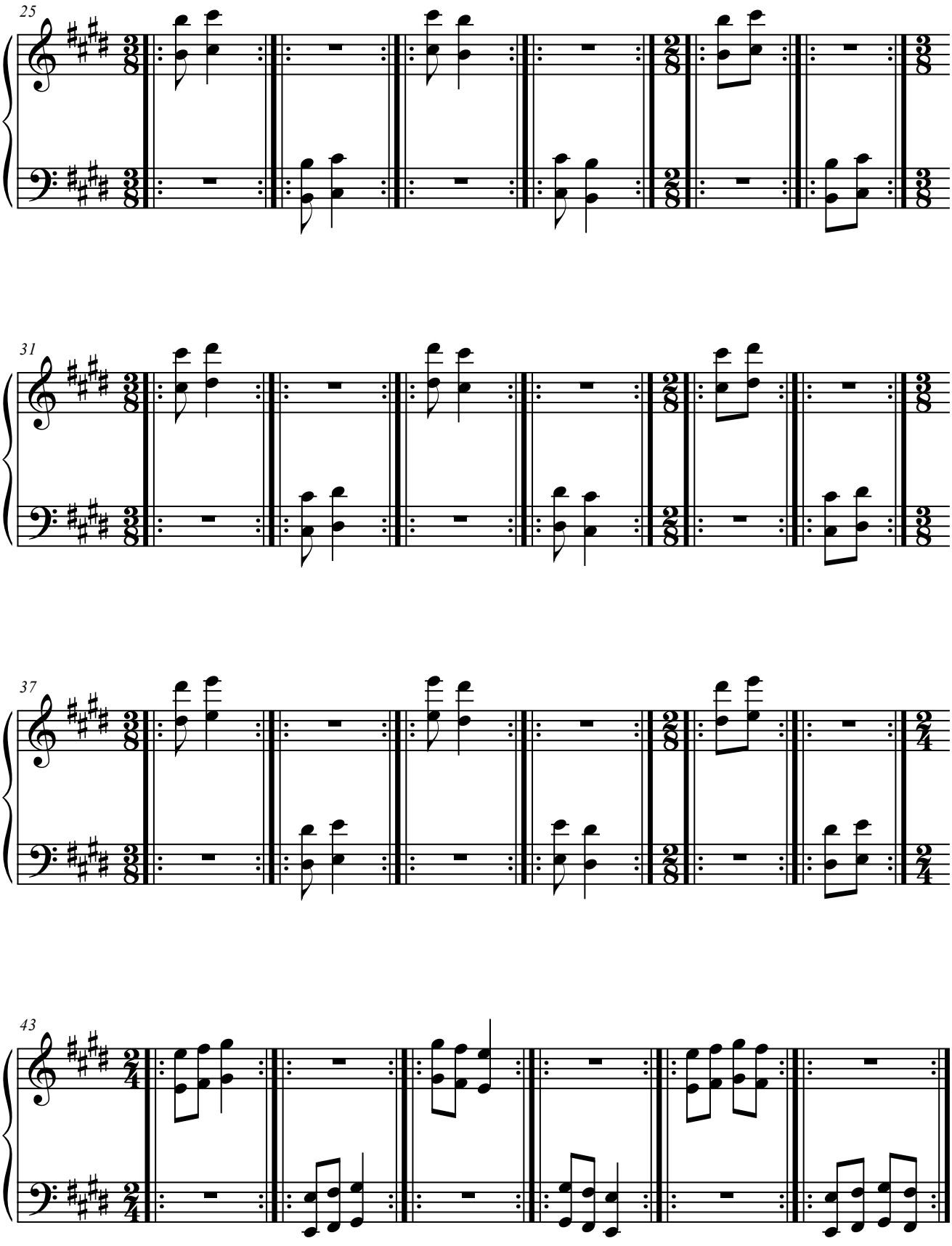
25
31
37
43

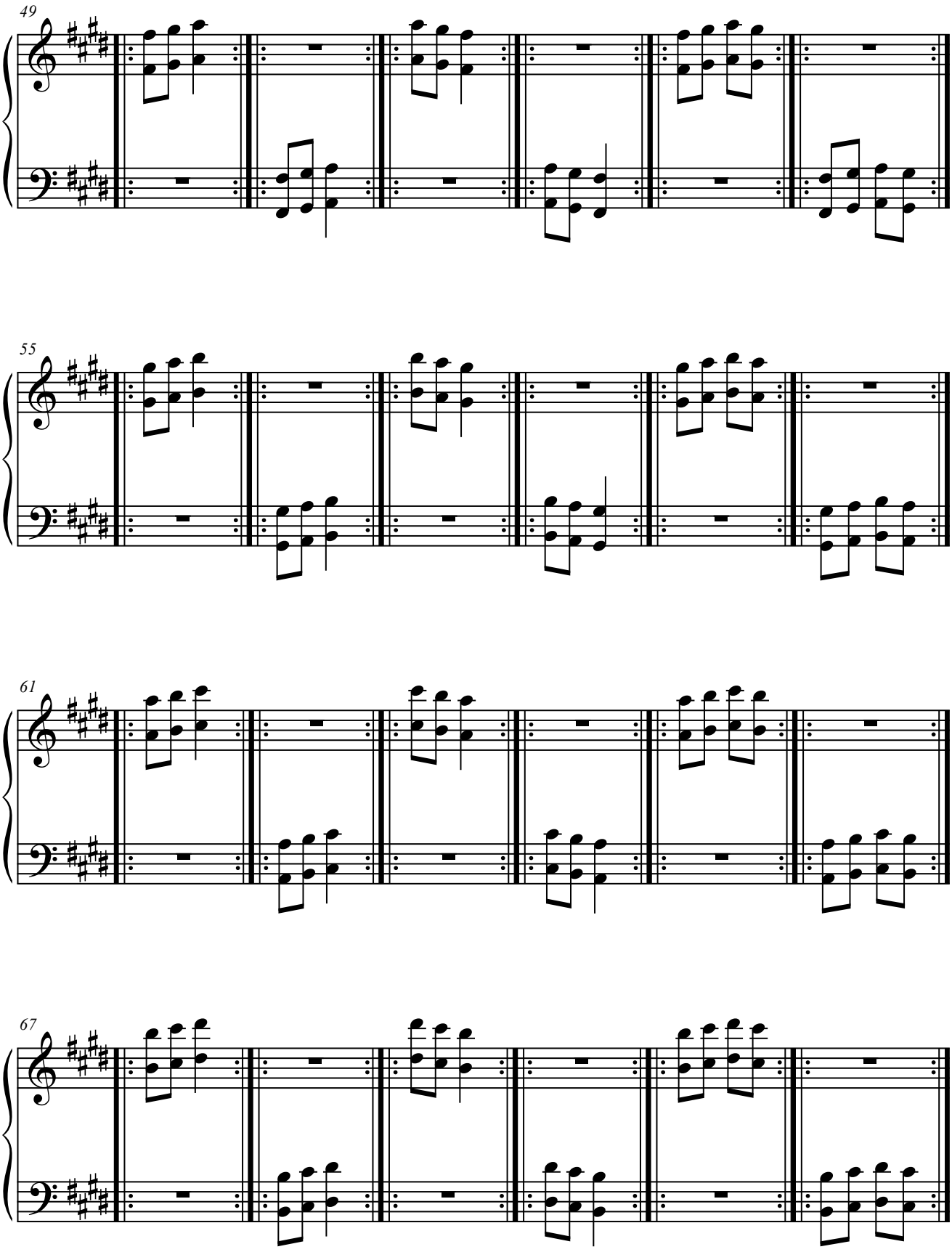
49
55
61
67

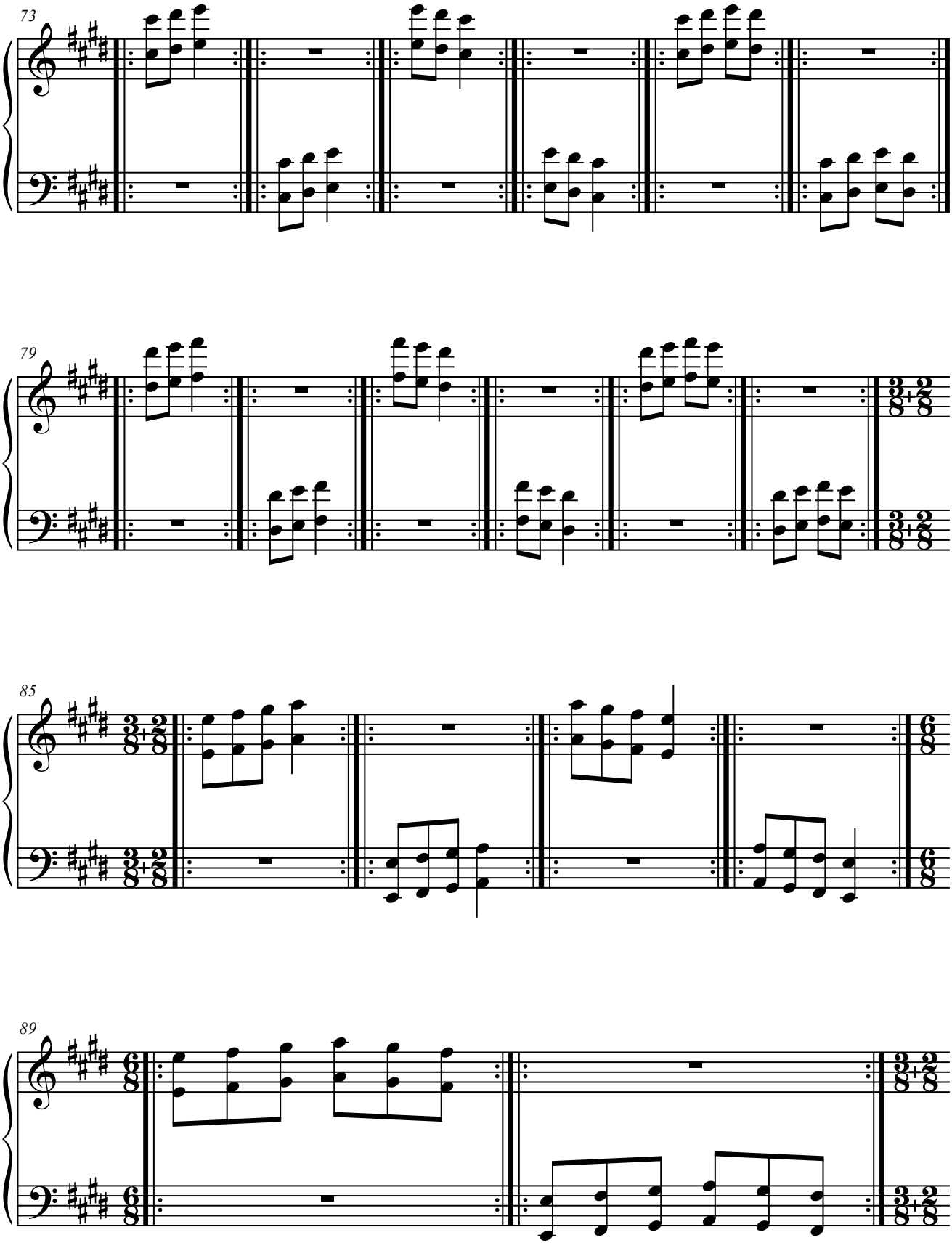
73
79
85
89

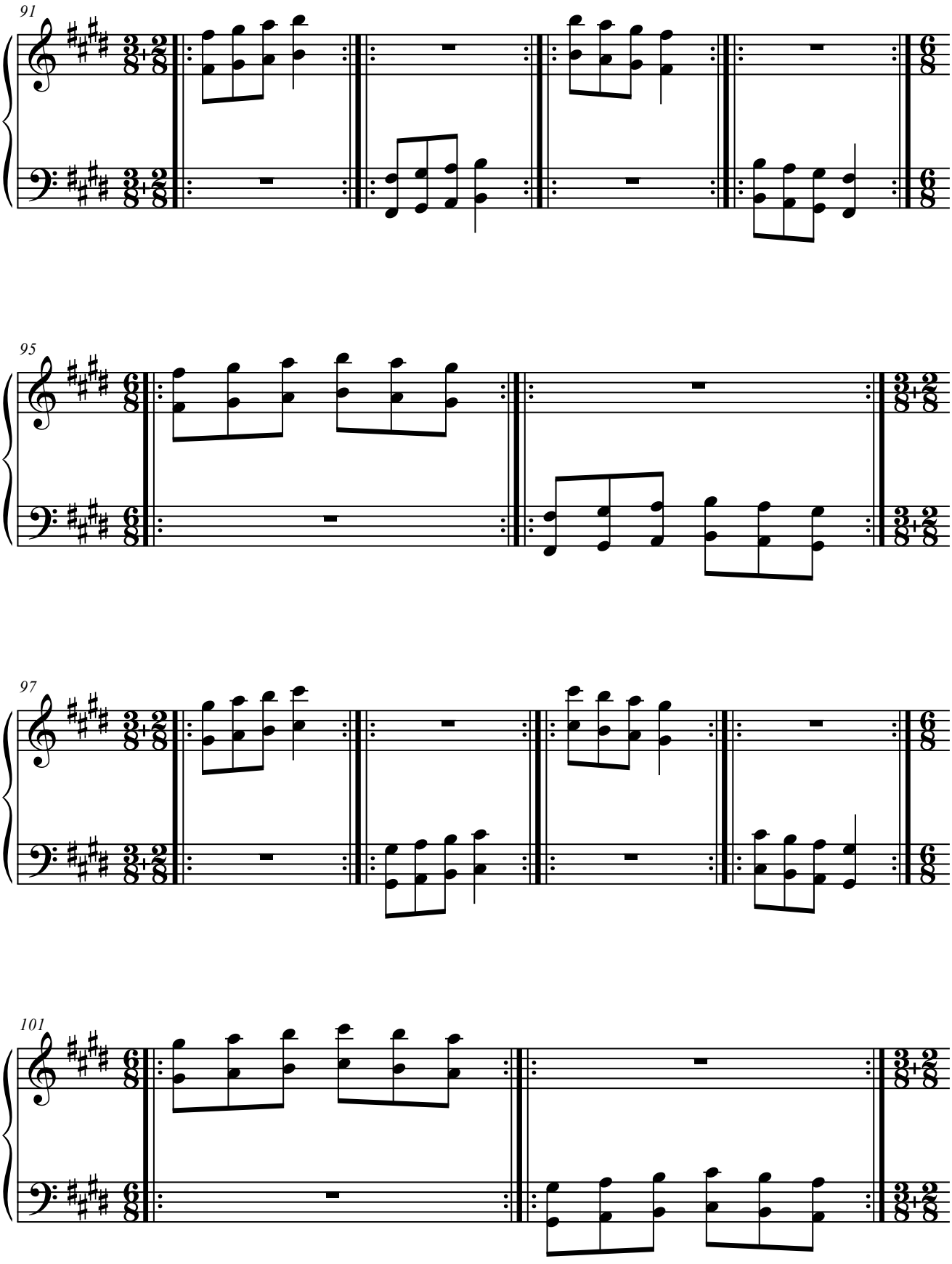
91
95
97
101

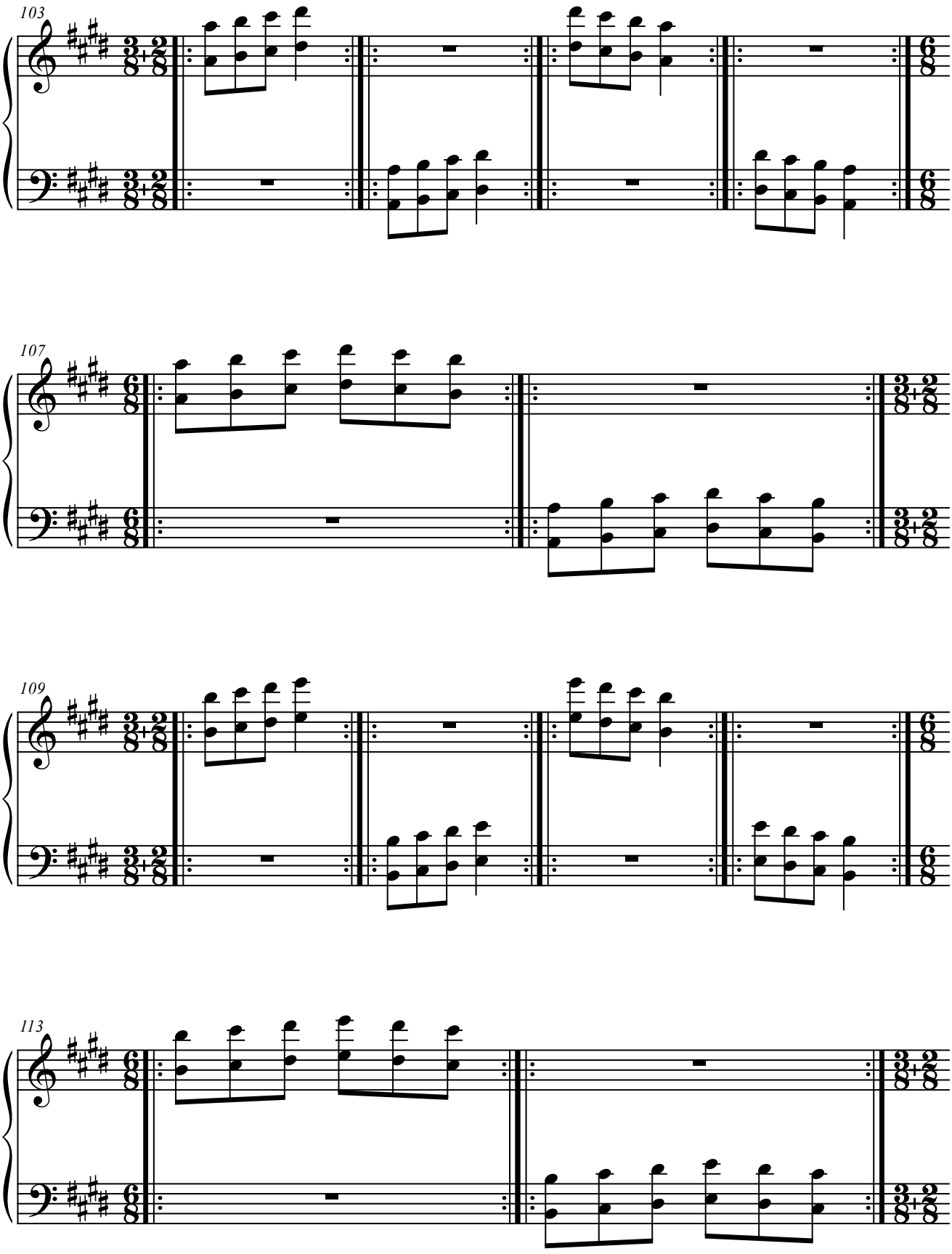
103
107
109
113

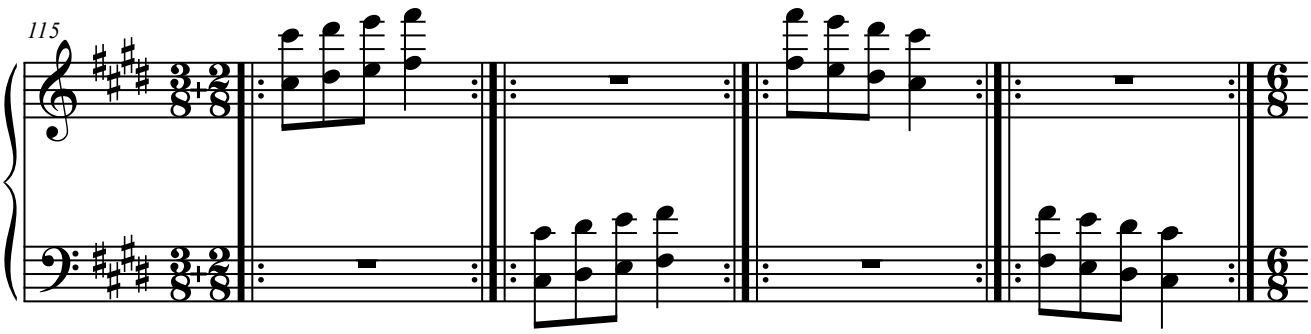
115

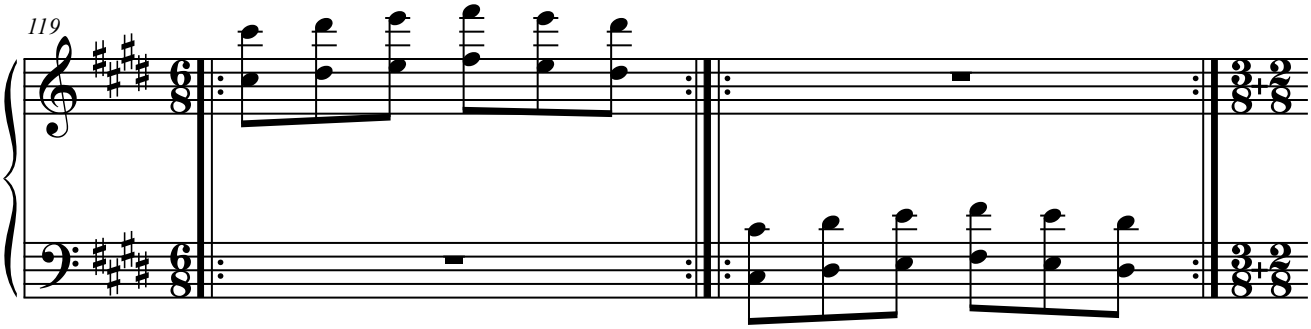
119

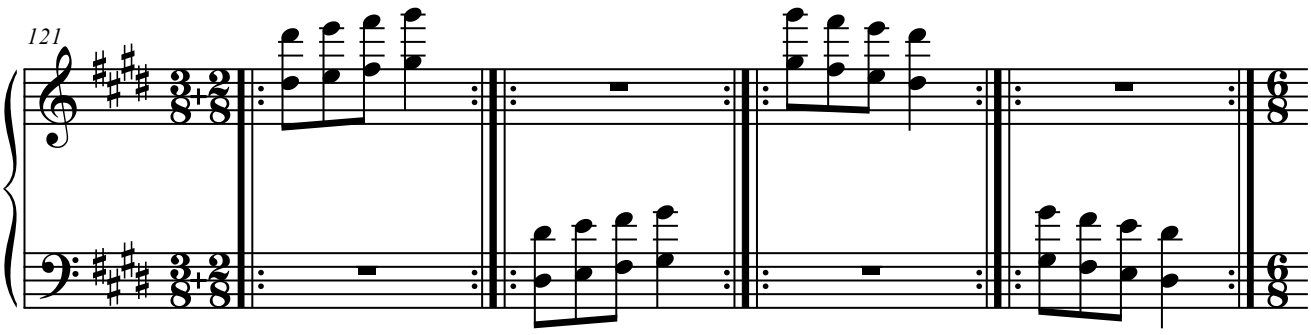
121

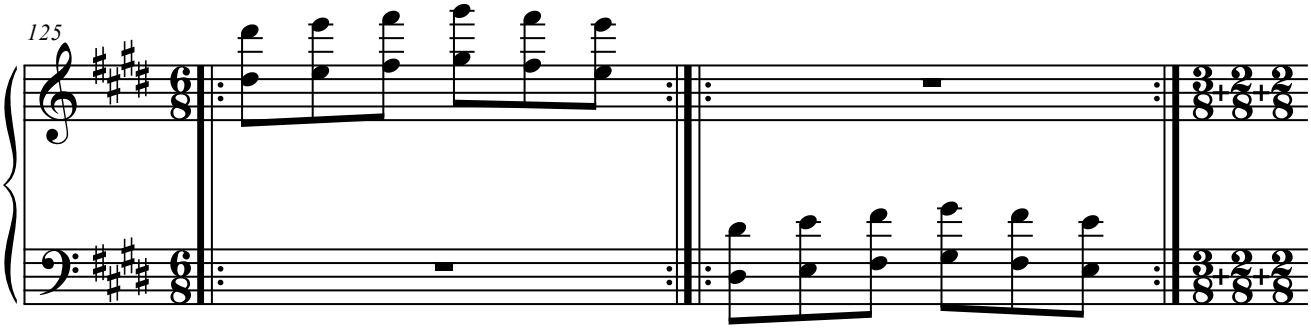
125

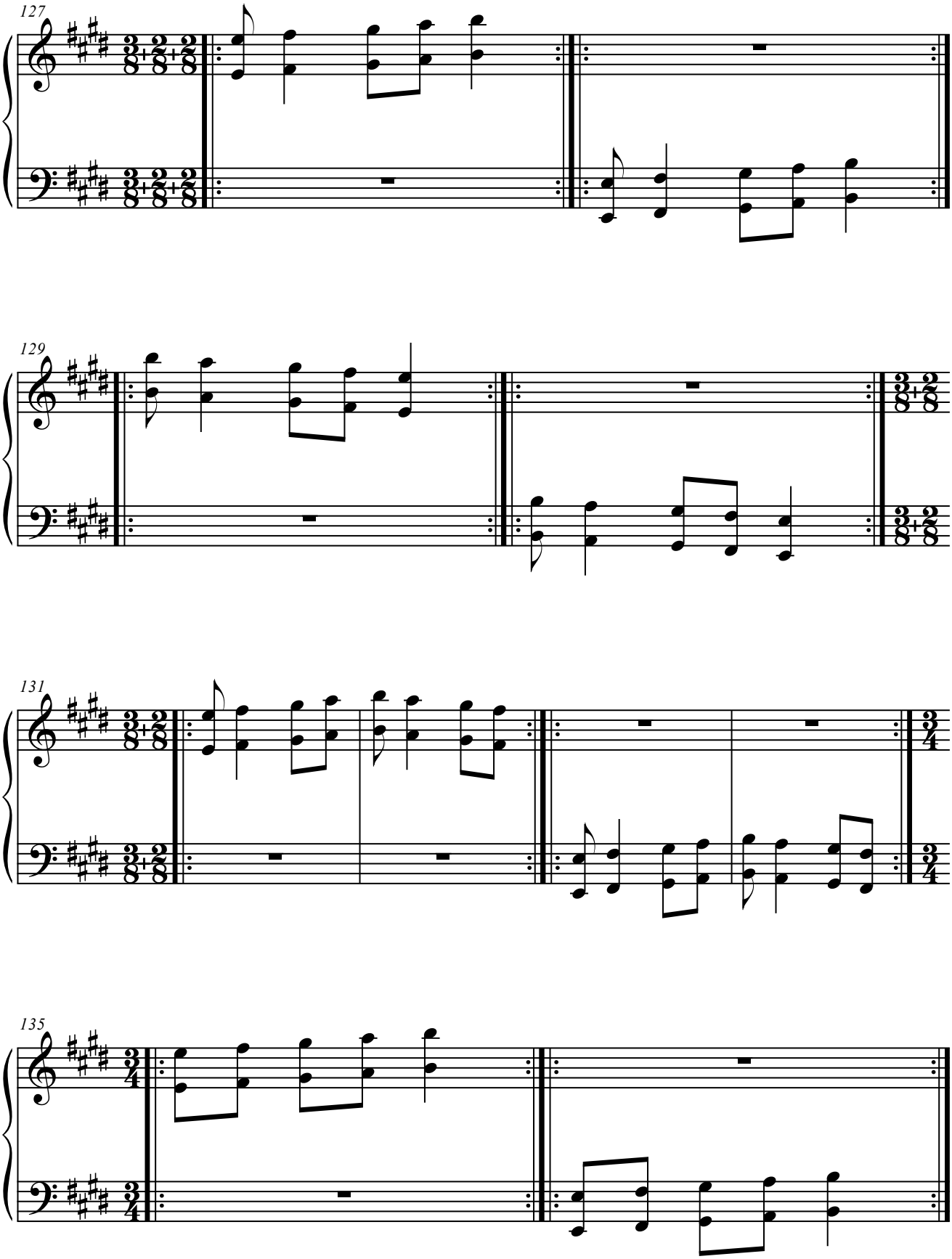
127
129
131
135

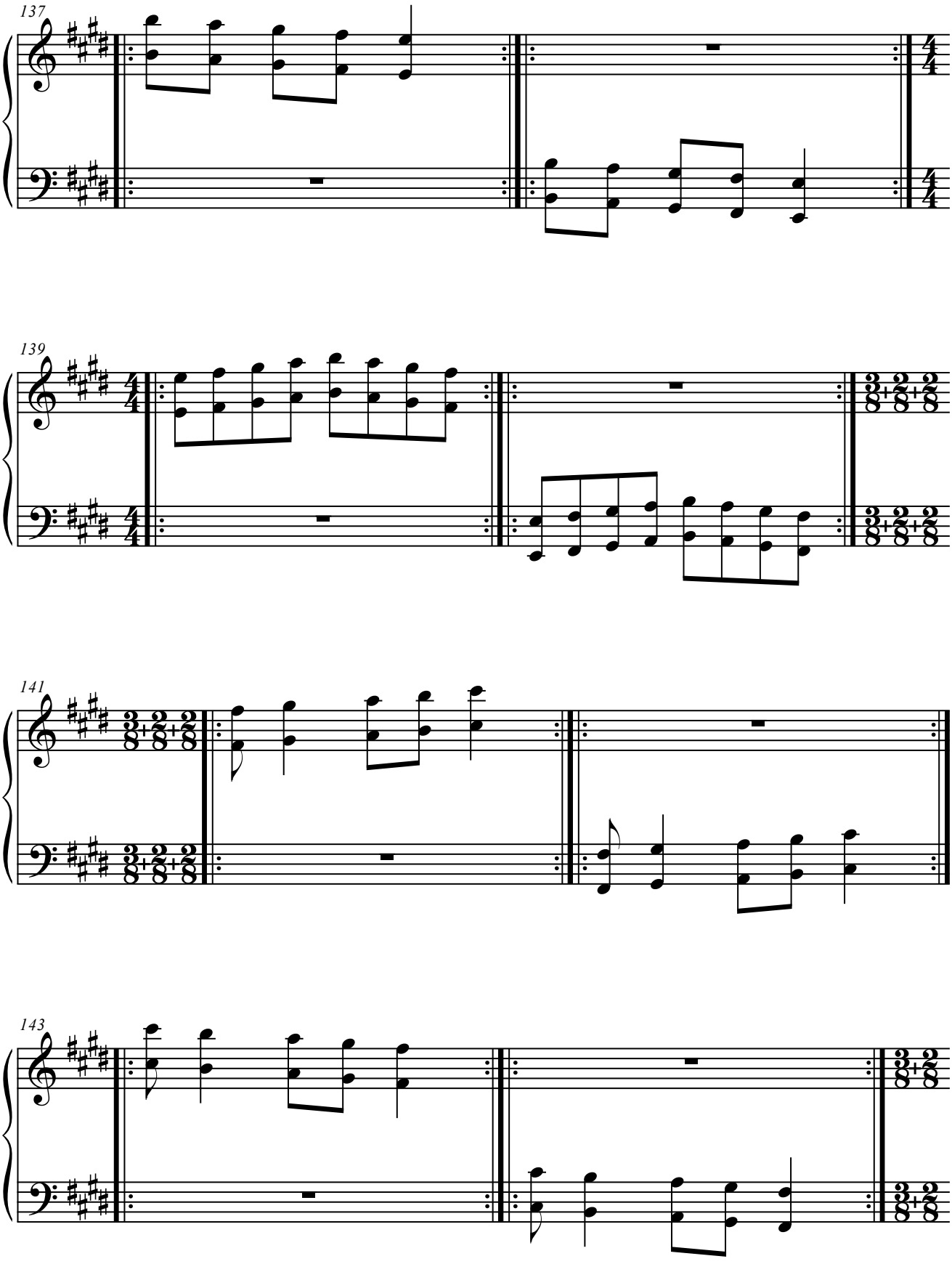
137
139
141
143

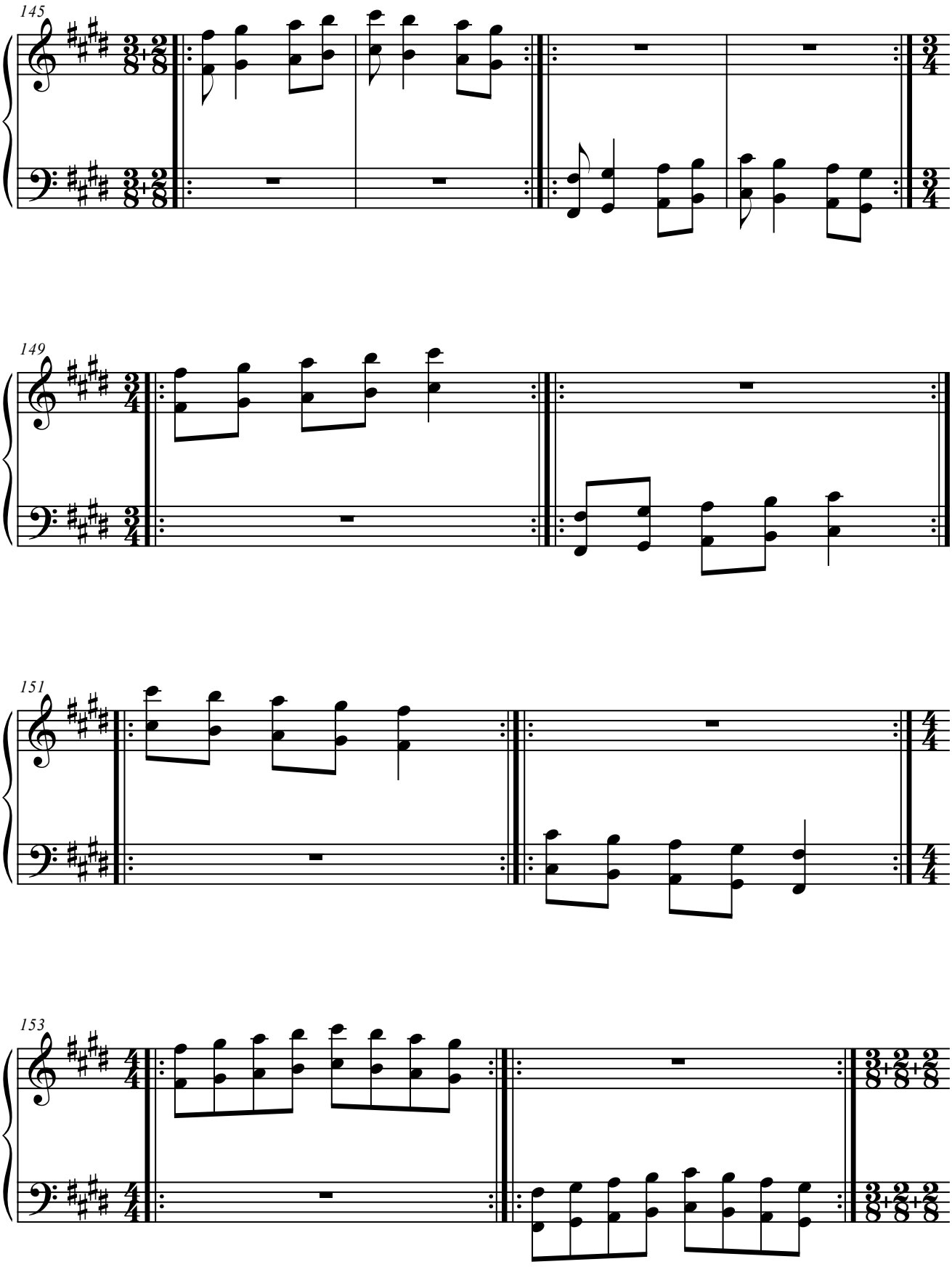
145
149
151
153

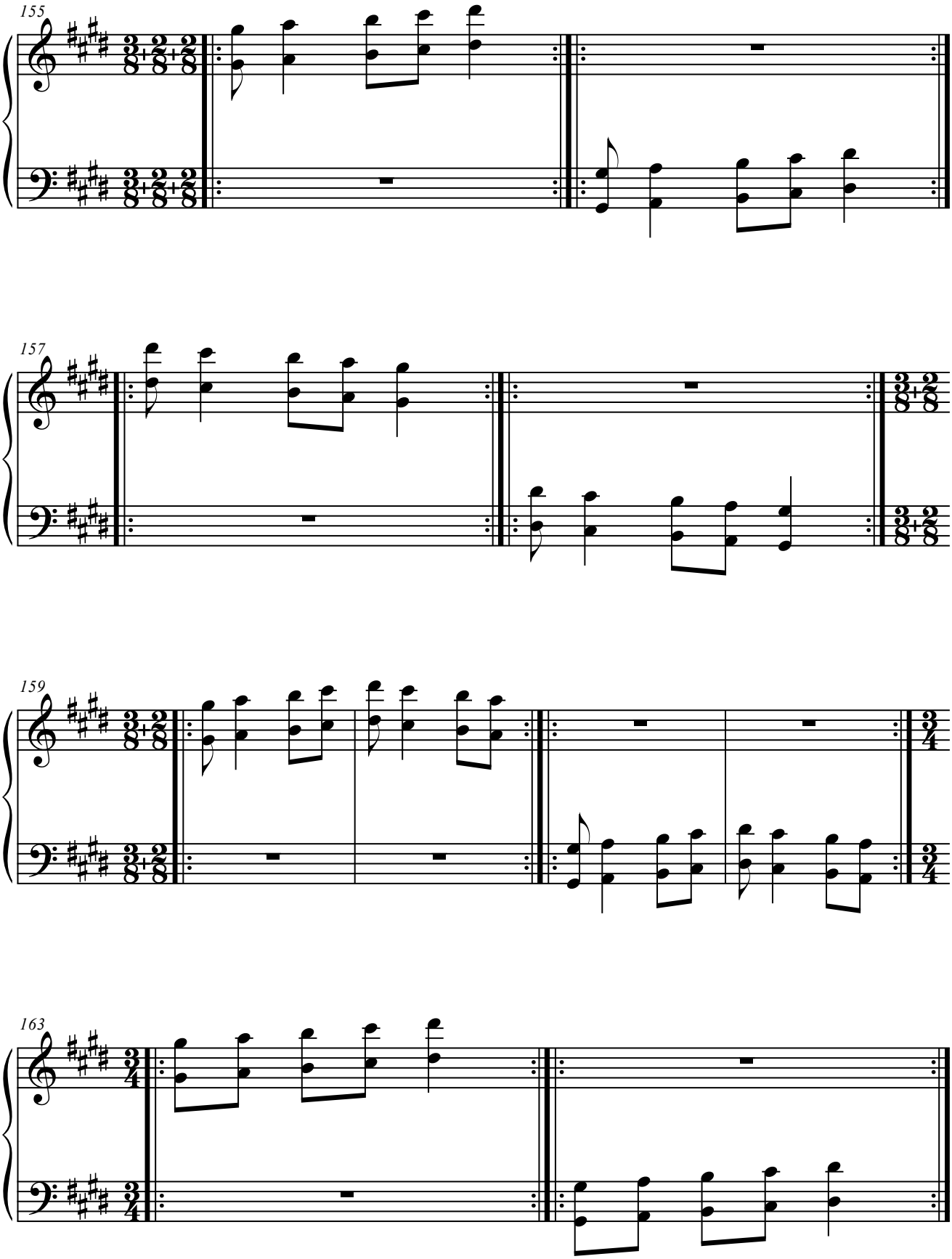
155
157
159
163

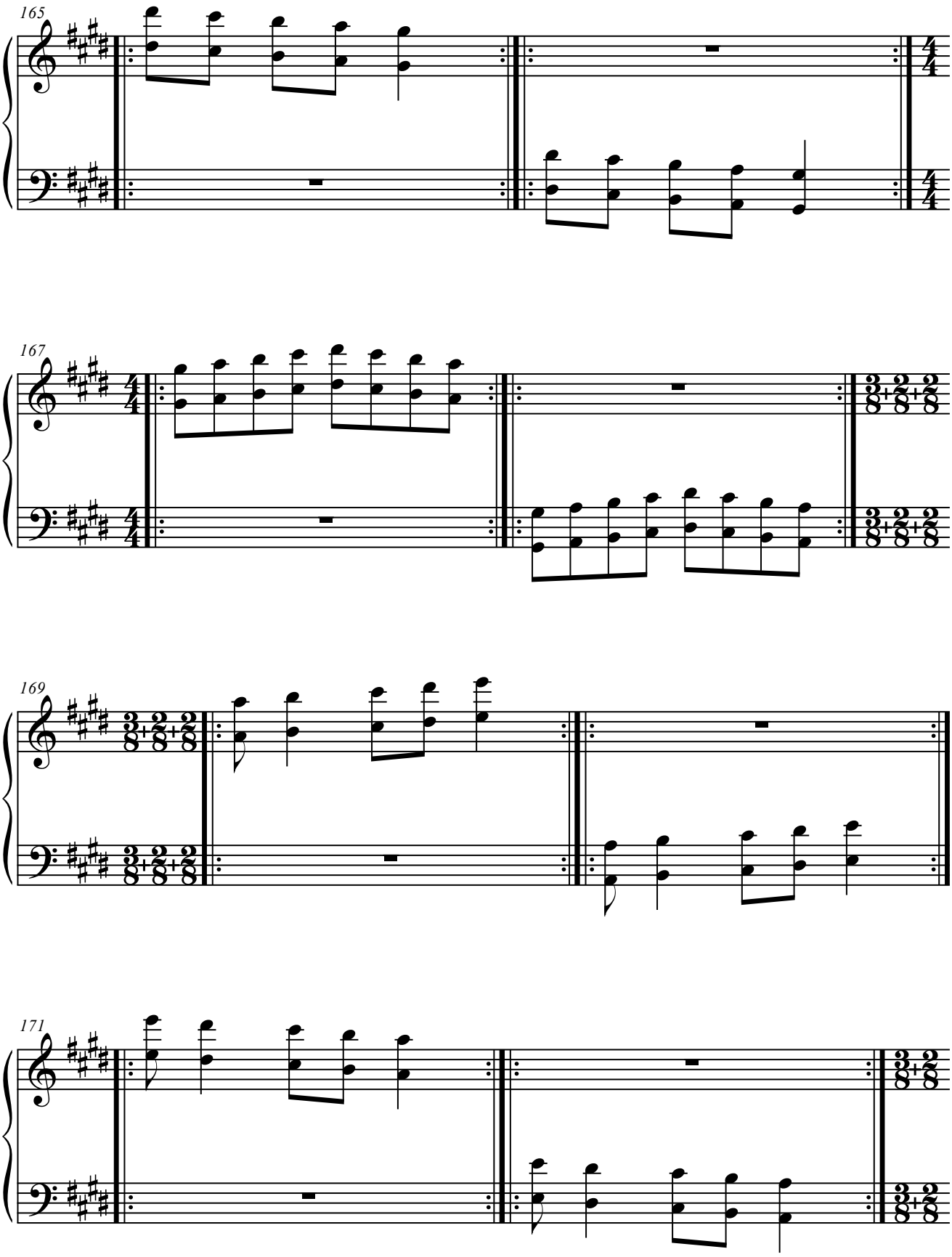
165
167
169
171

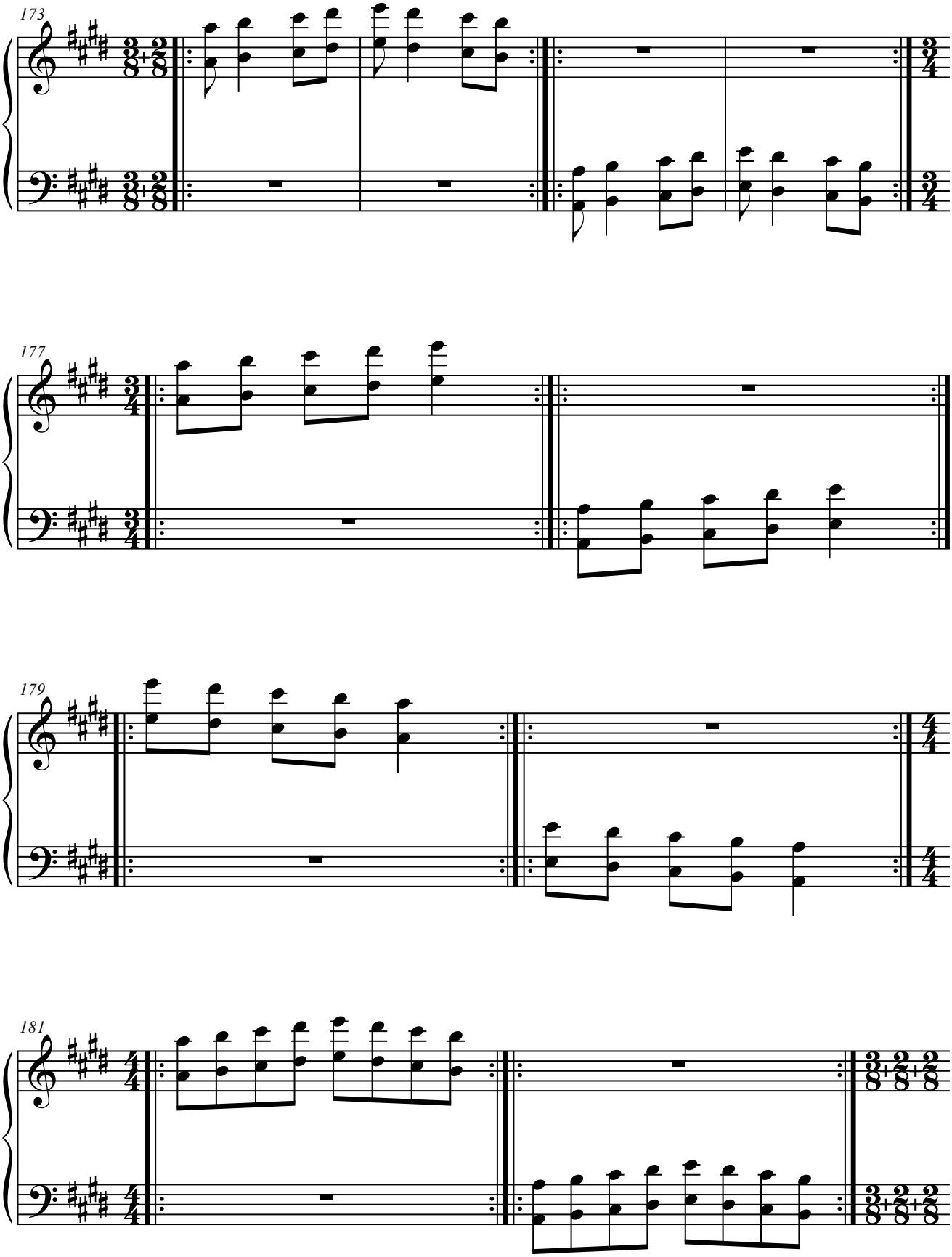
173
177
179
181

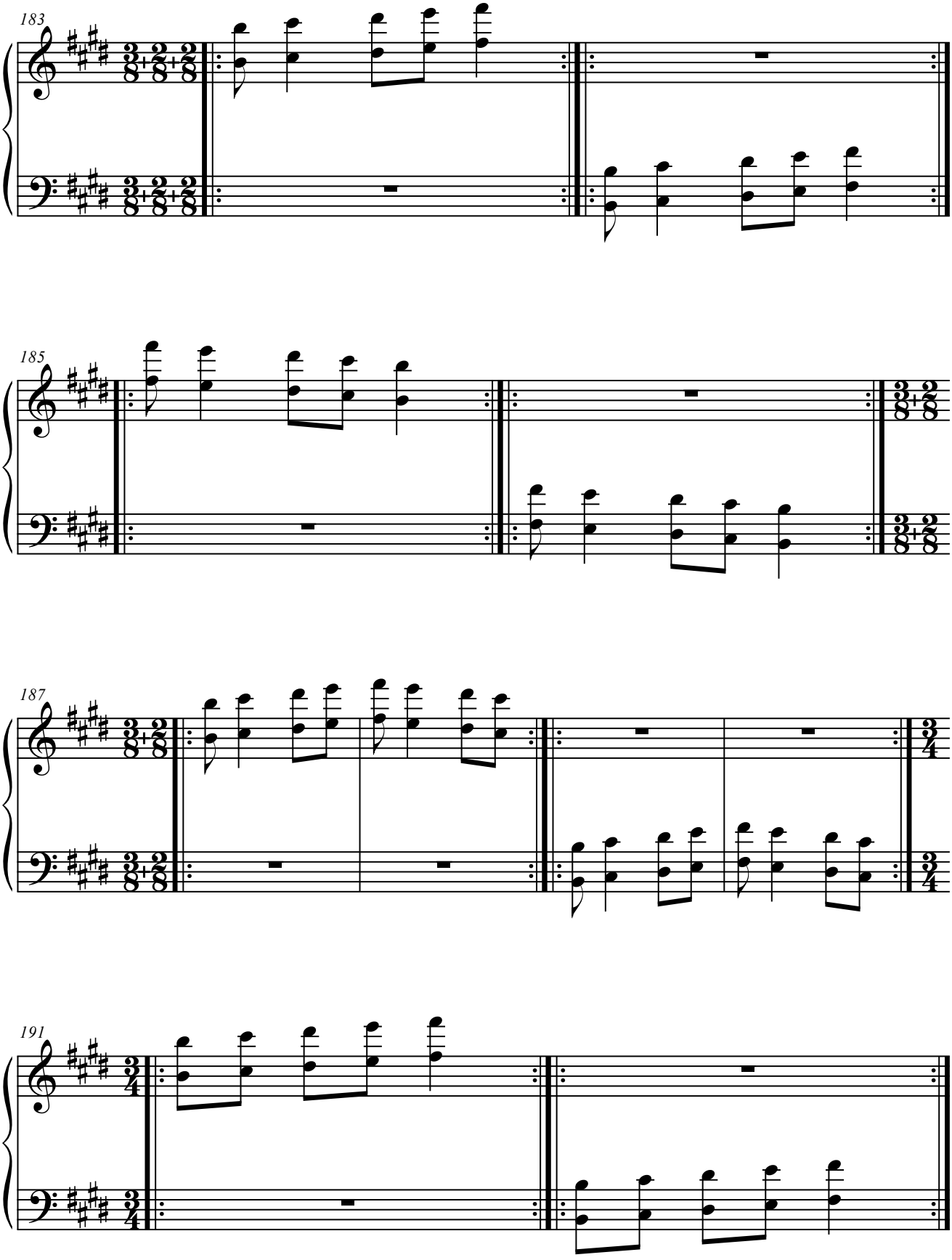
183
185
187
191

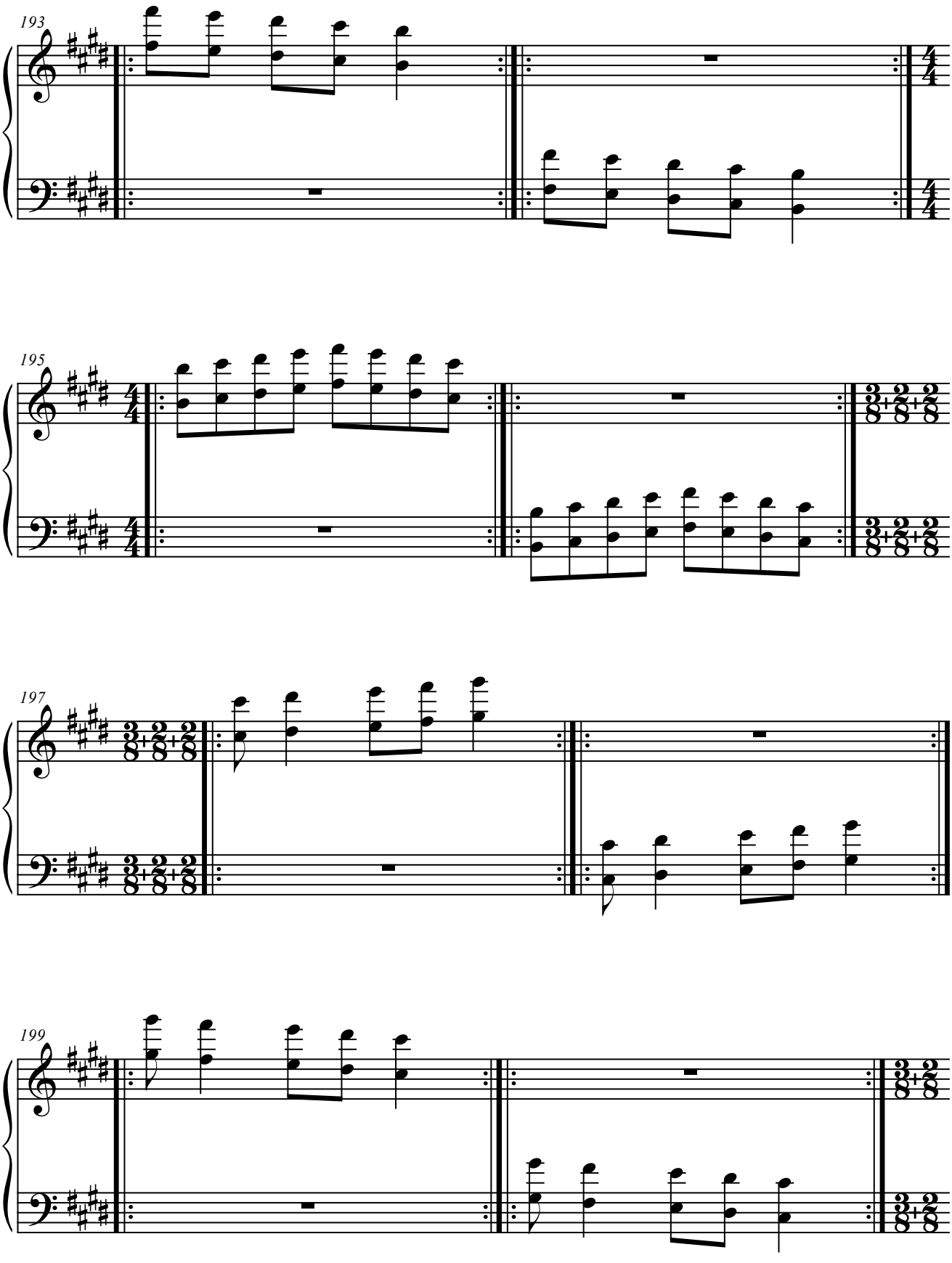
193
195
197
199

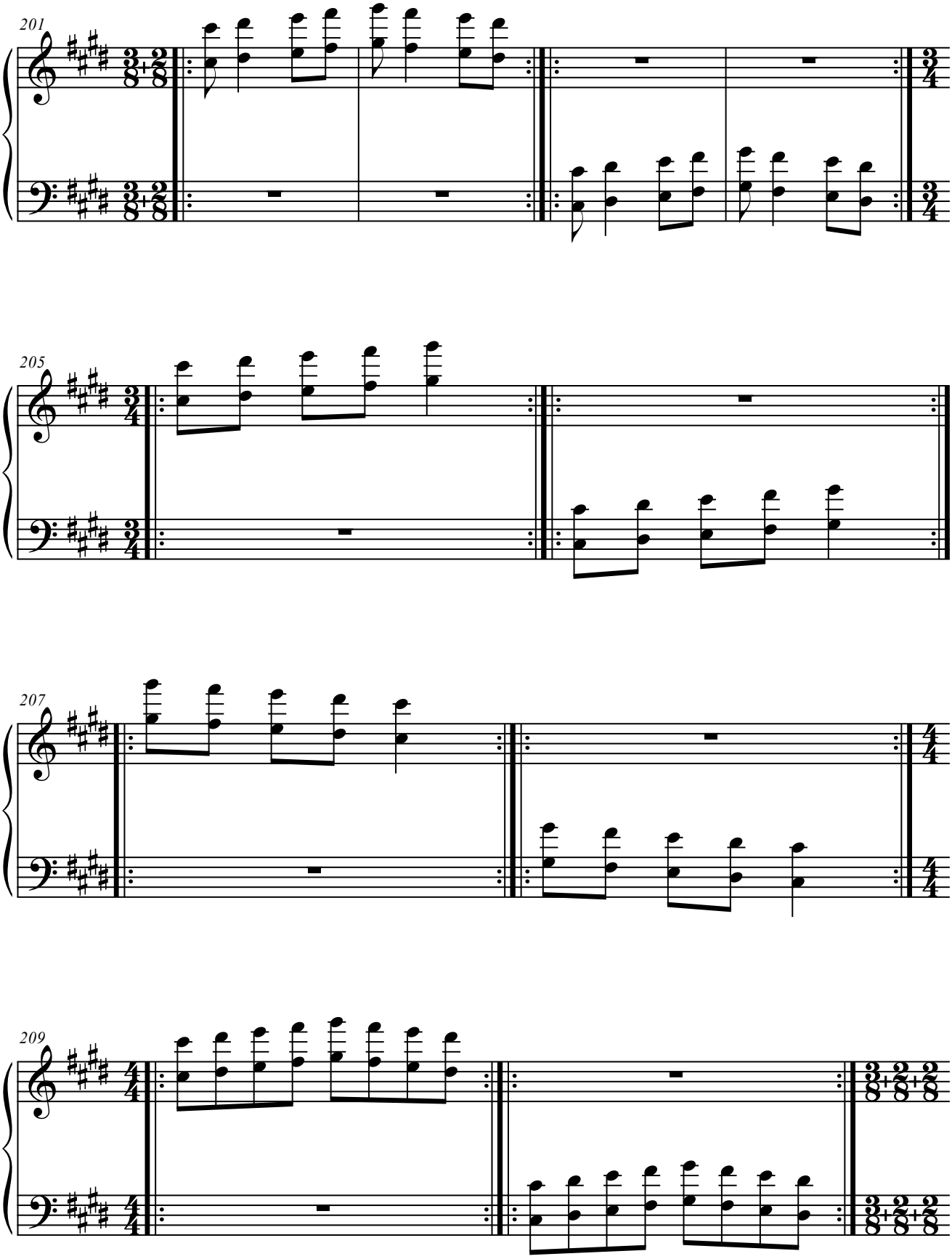
201
205
207
209

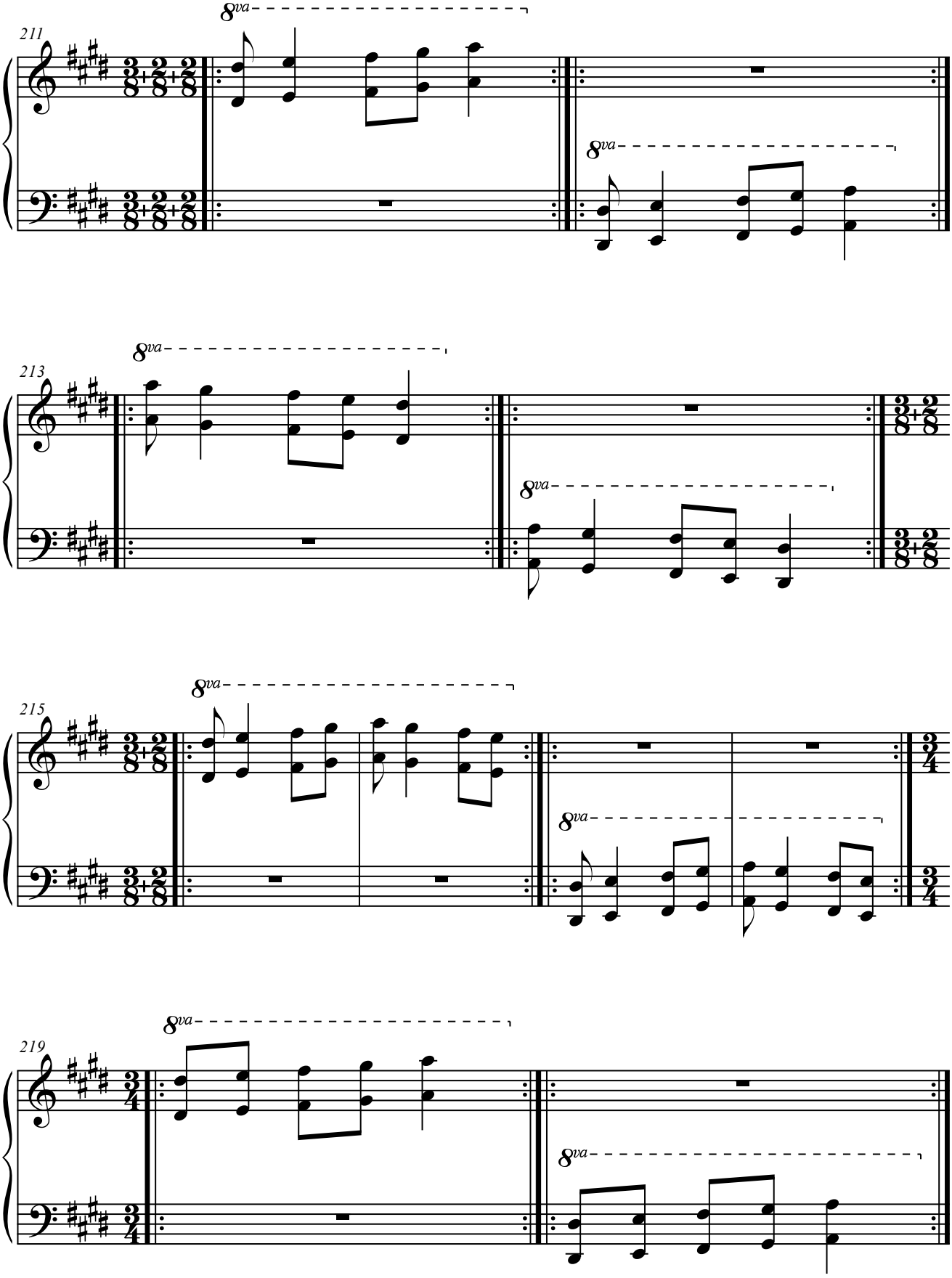
211
8va
8va
213
8va
8va
215
8va
8va
219
8va
8va

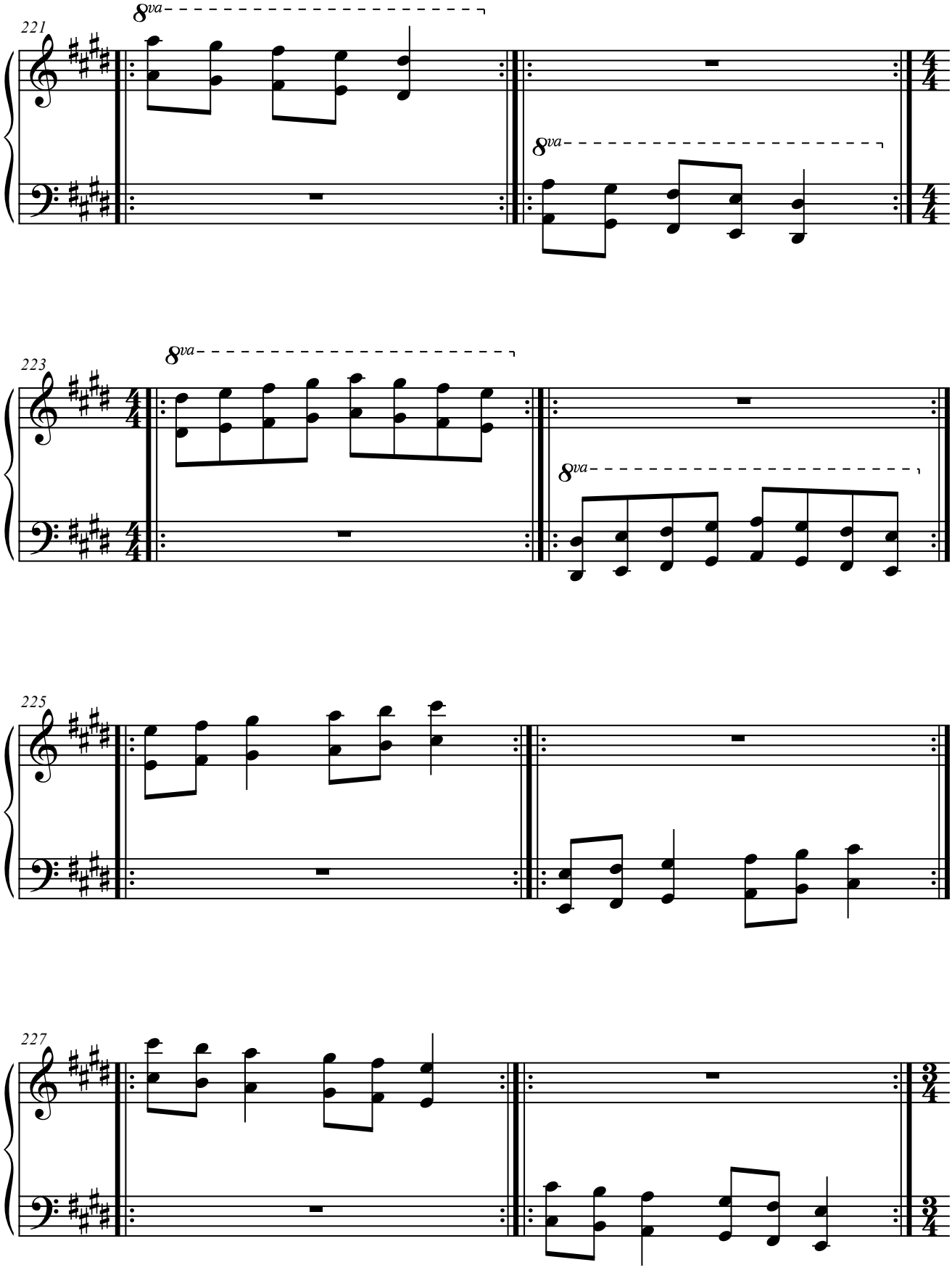
221
8va
8va
223
8va
8va
225
227

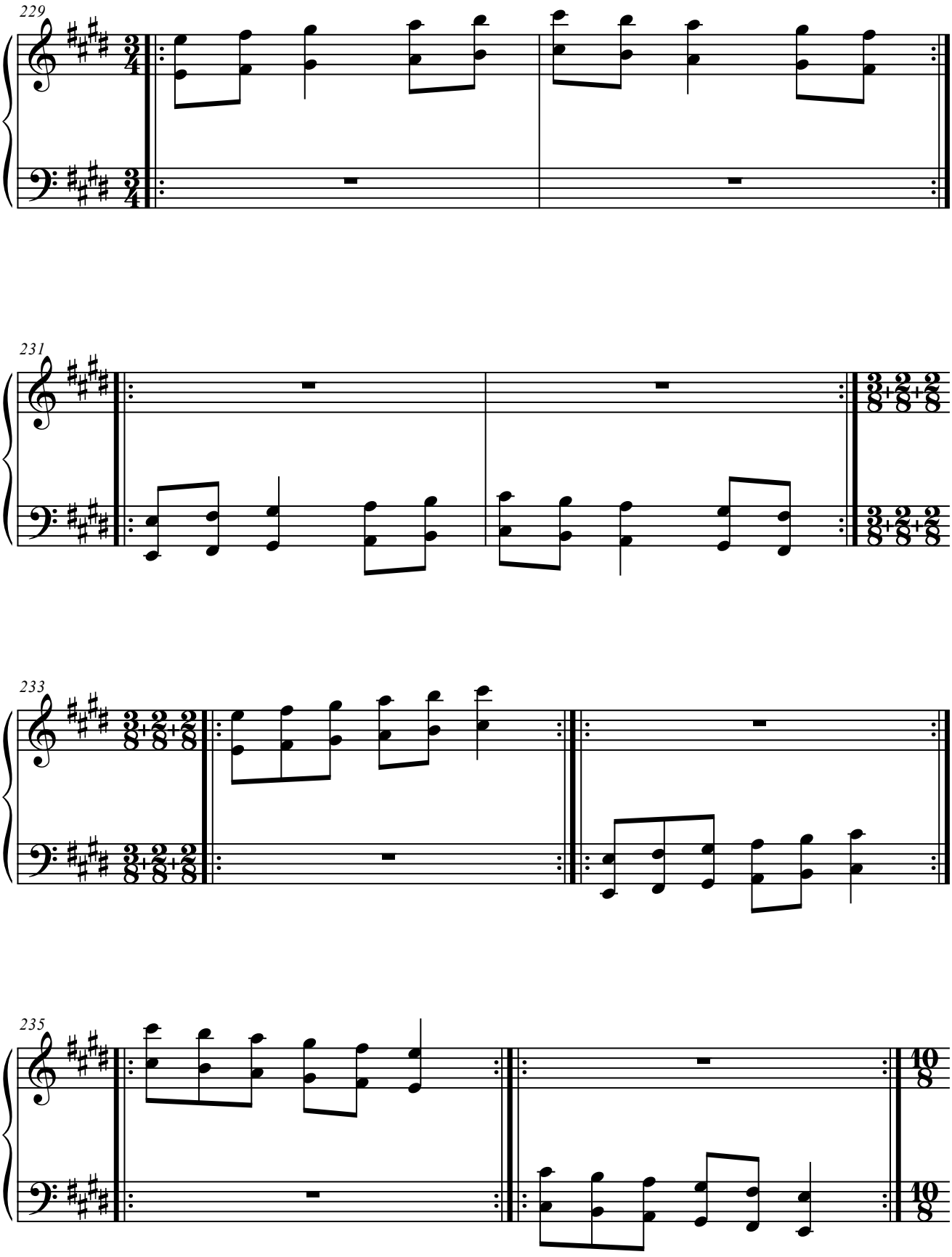
229
231
233
235

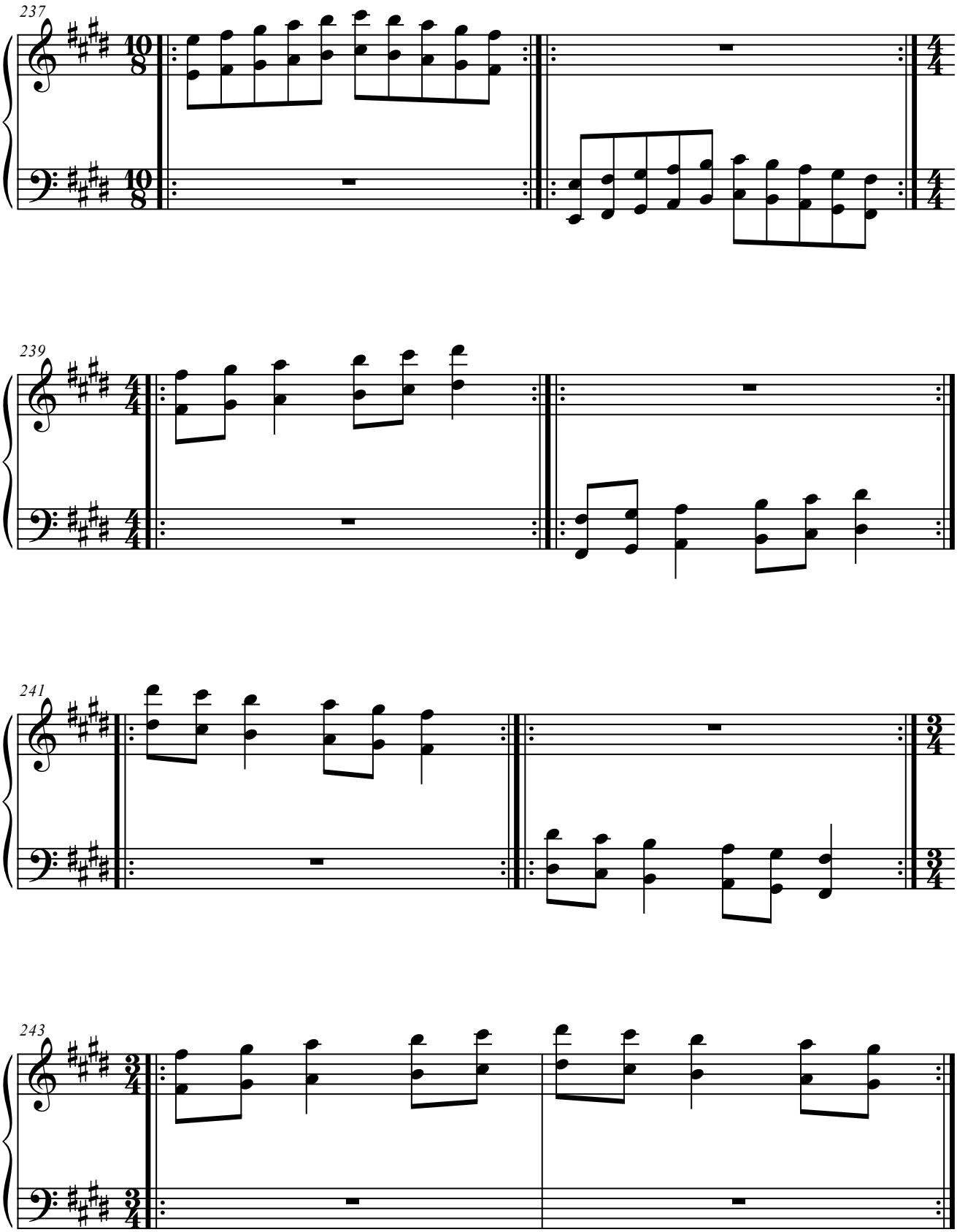
237
239
241
243

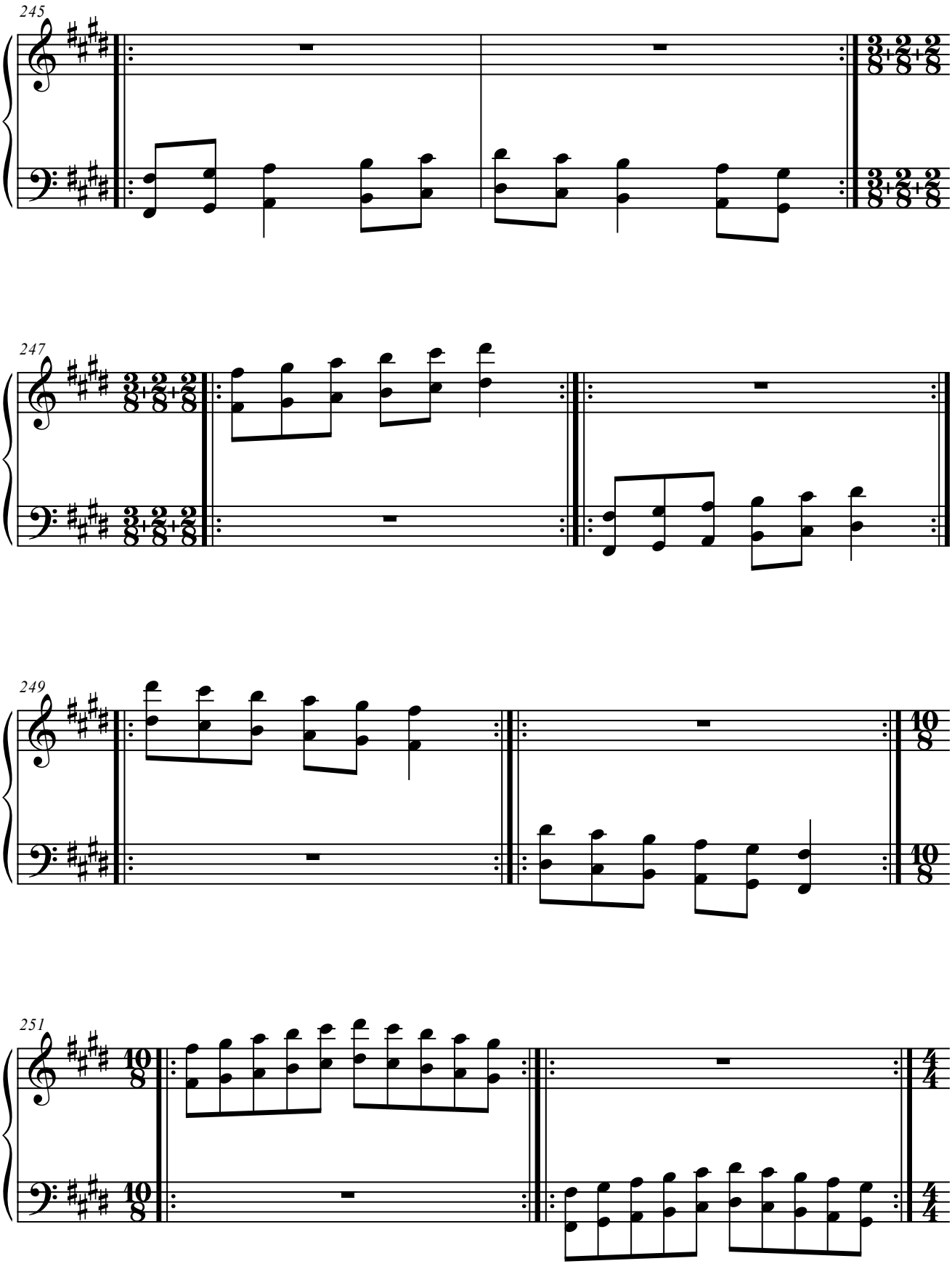
245
247
249
251

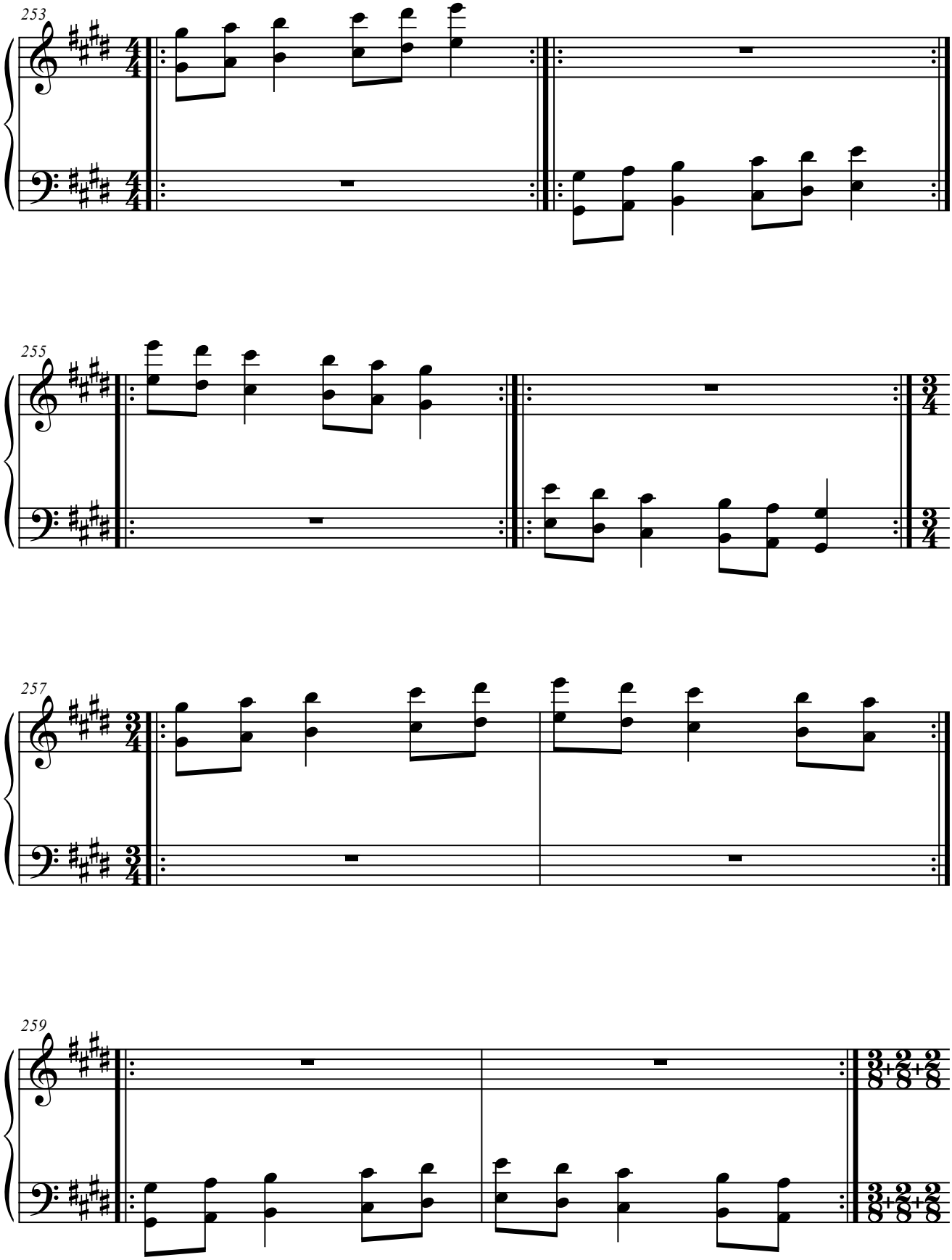
253
255
257
259

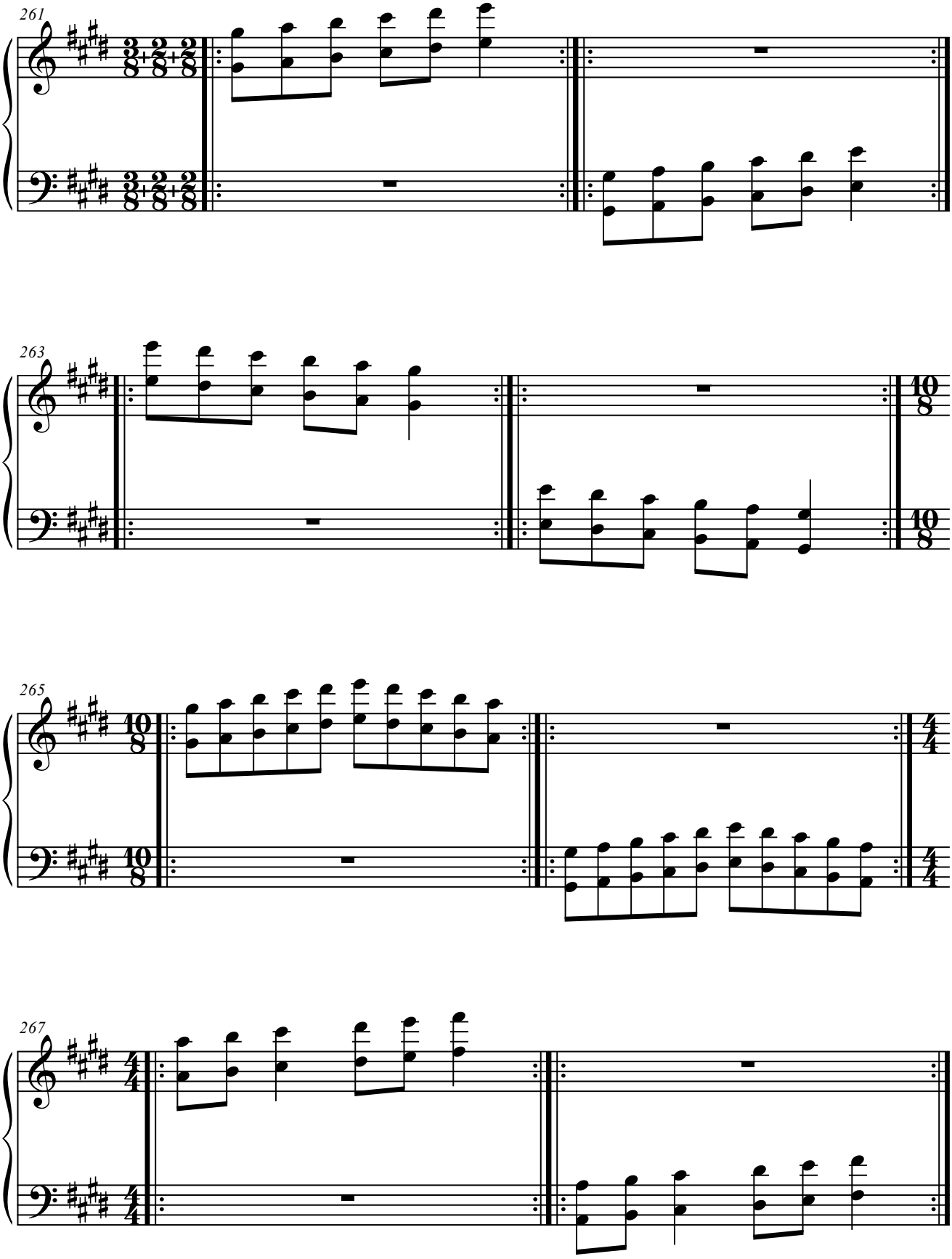
261
263
265
267

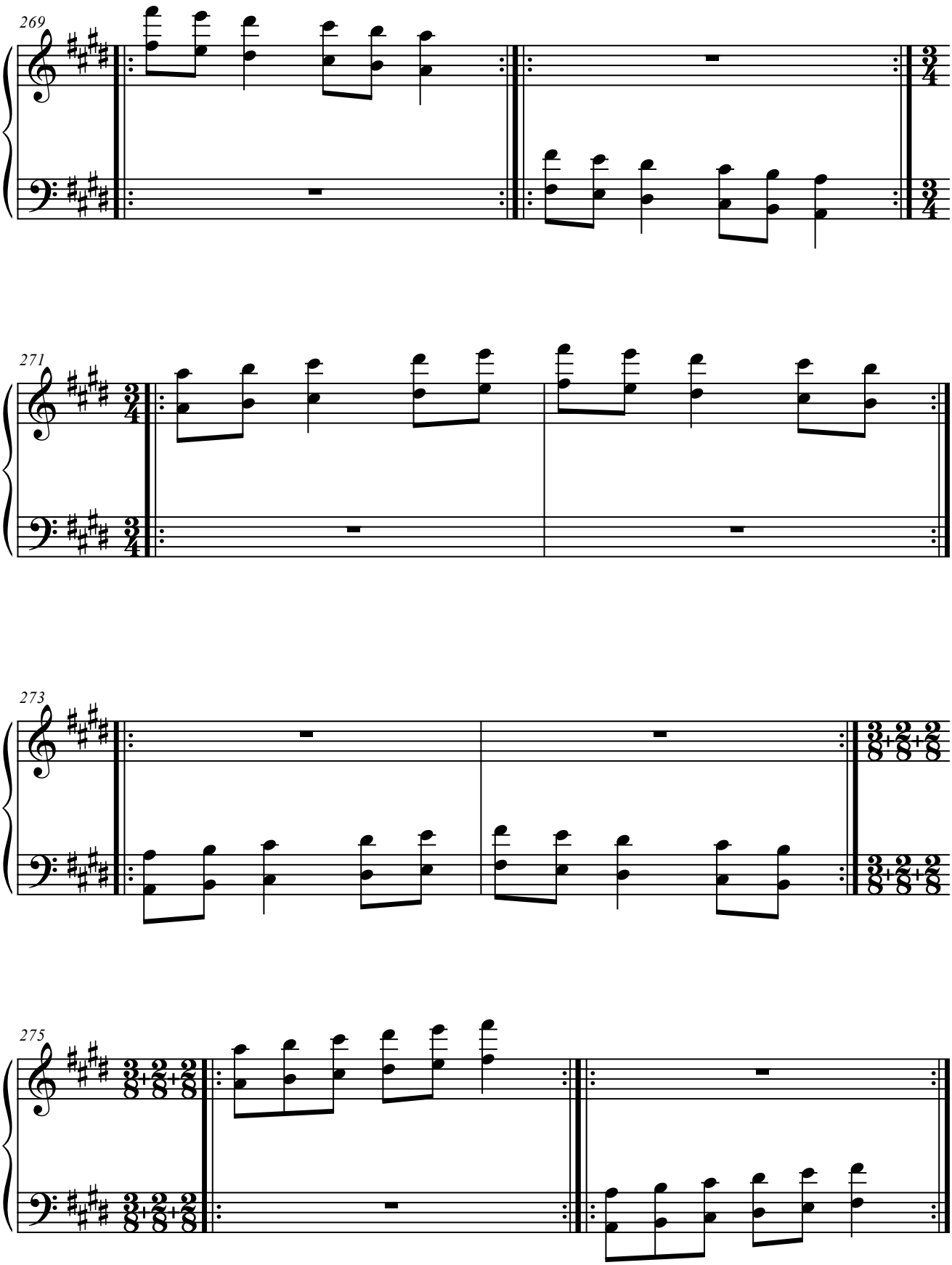
269
271
273
275

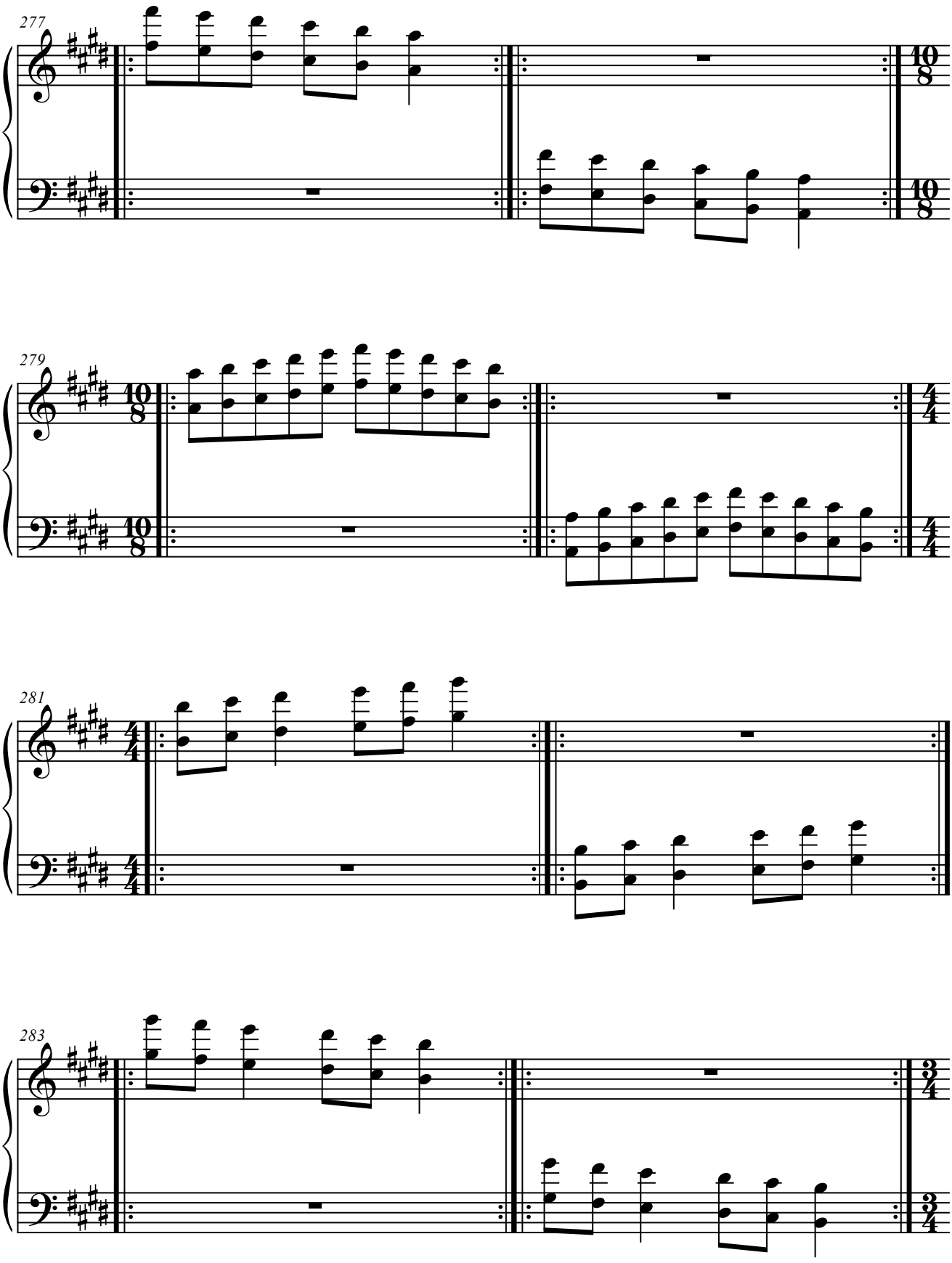
277
279
281
283

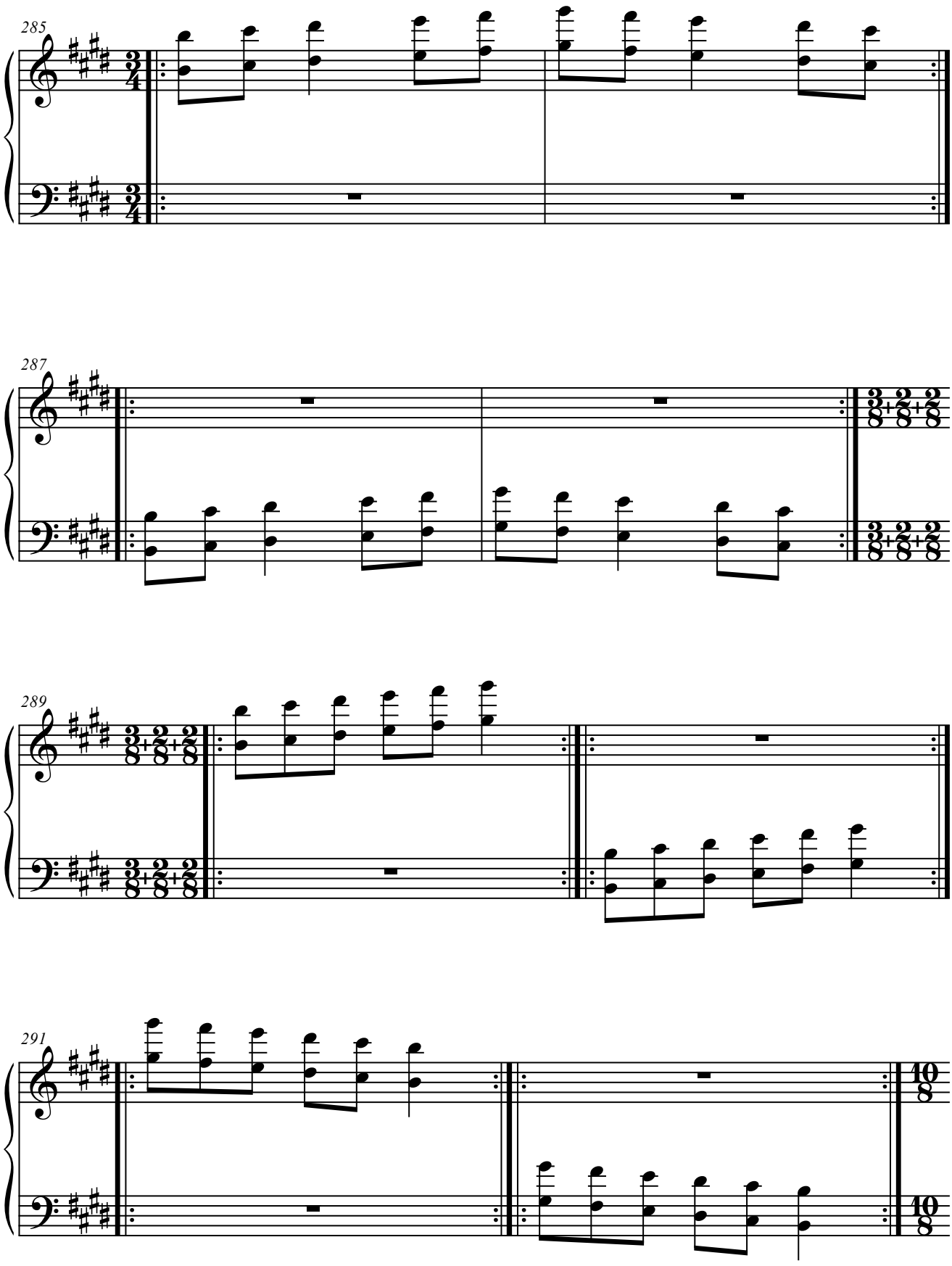
285
287
289
291

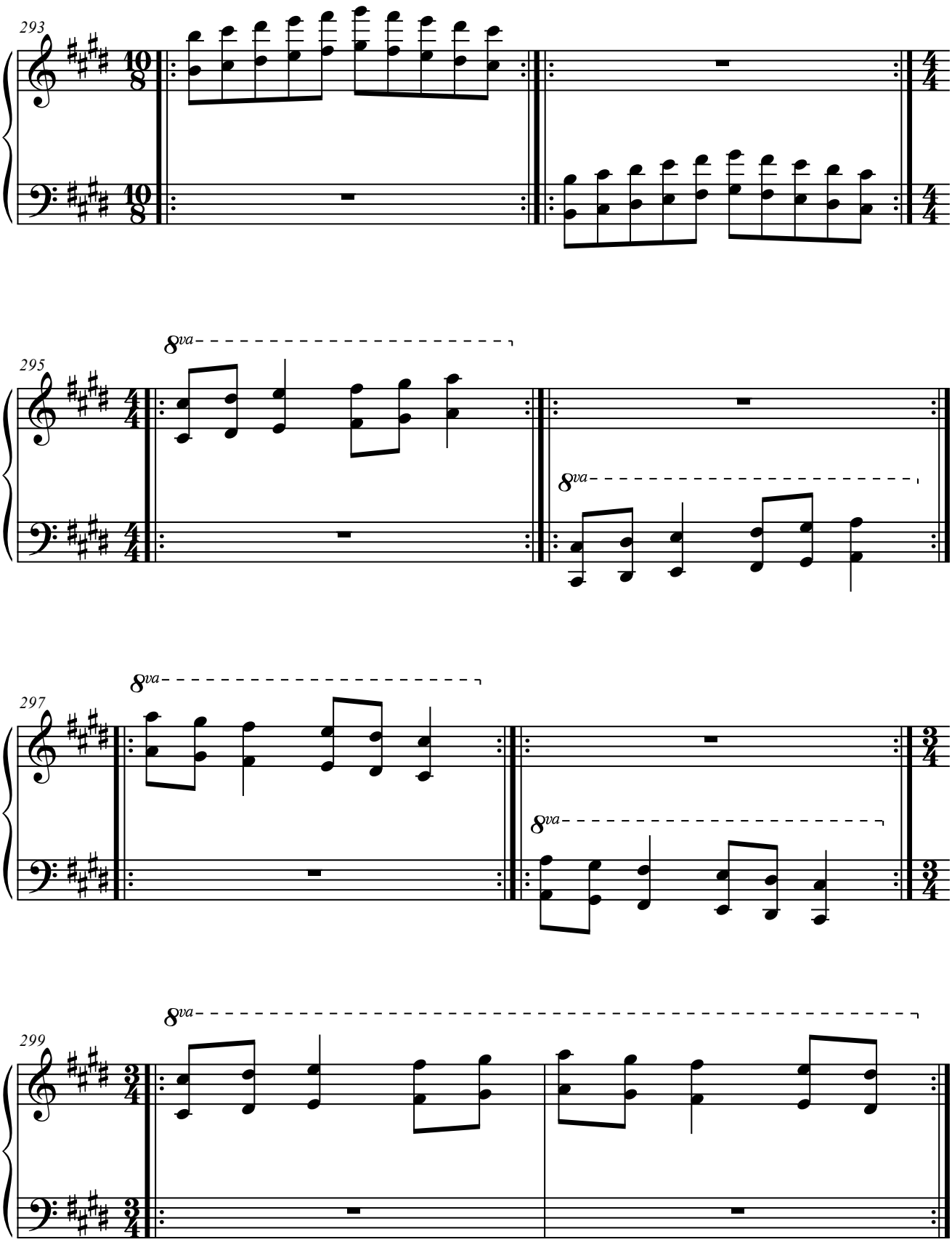
293
295
8va
297
299

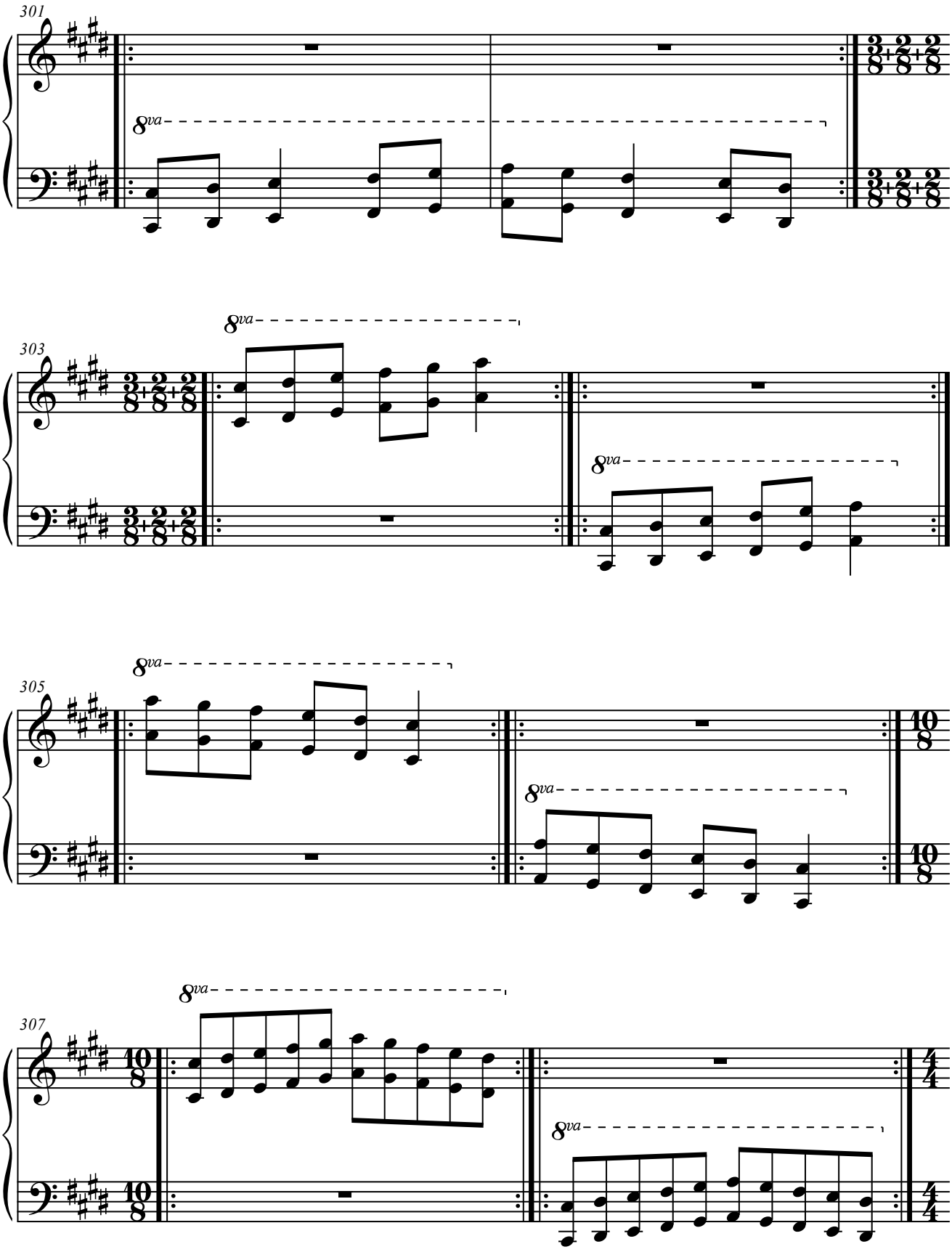
301
8va
303
8va
8va
305
8va
8va
307
8va
8va

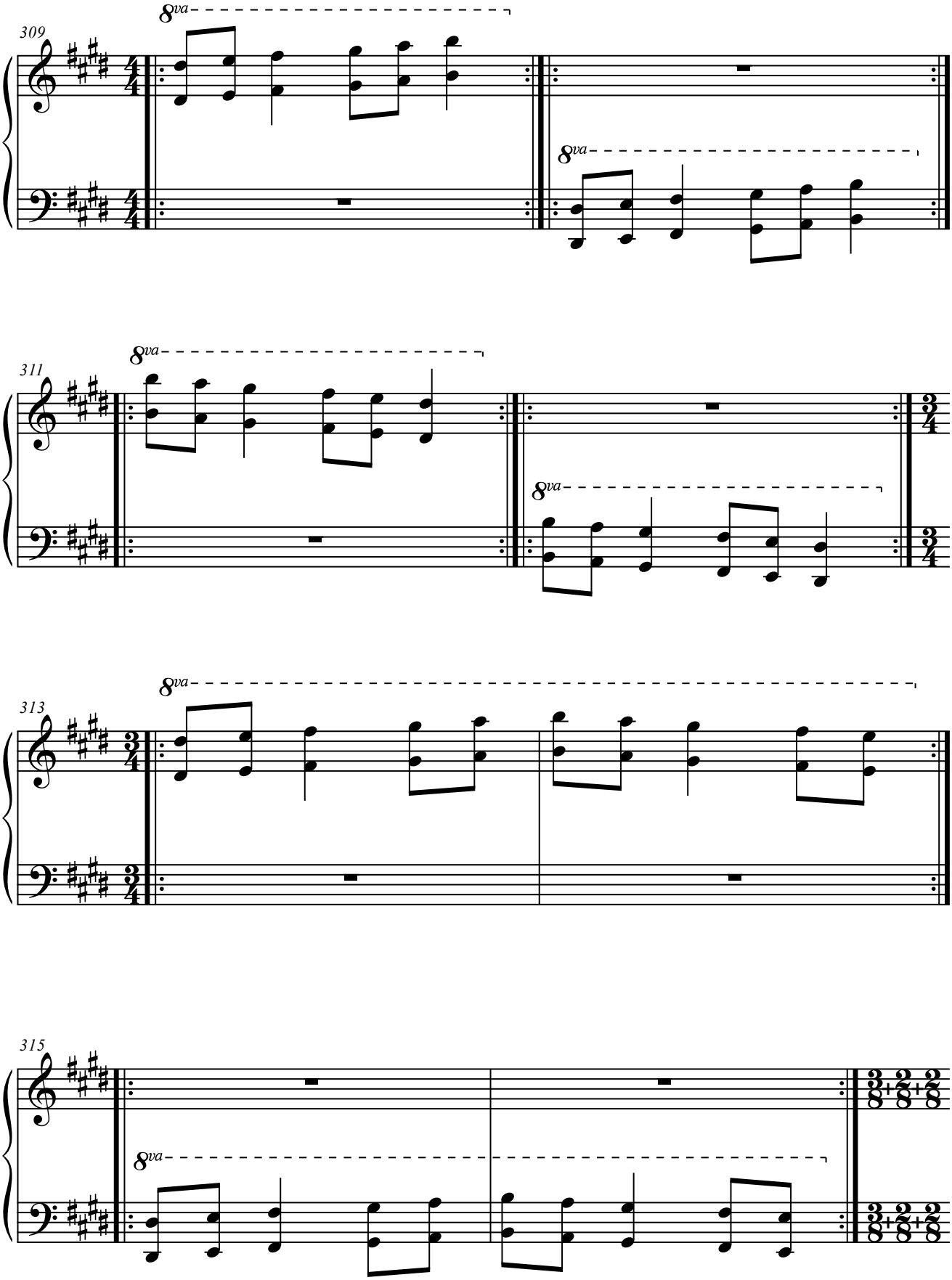
309
8va
8va
311
8va
8va
313
8va
315
8va

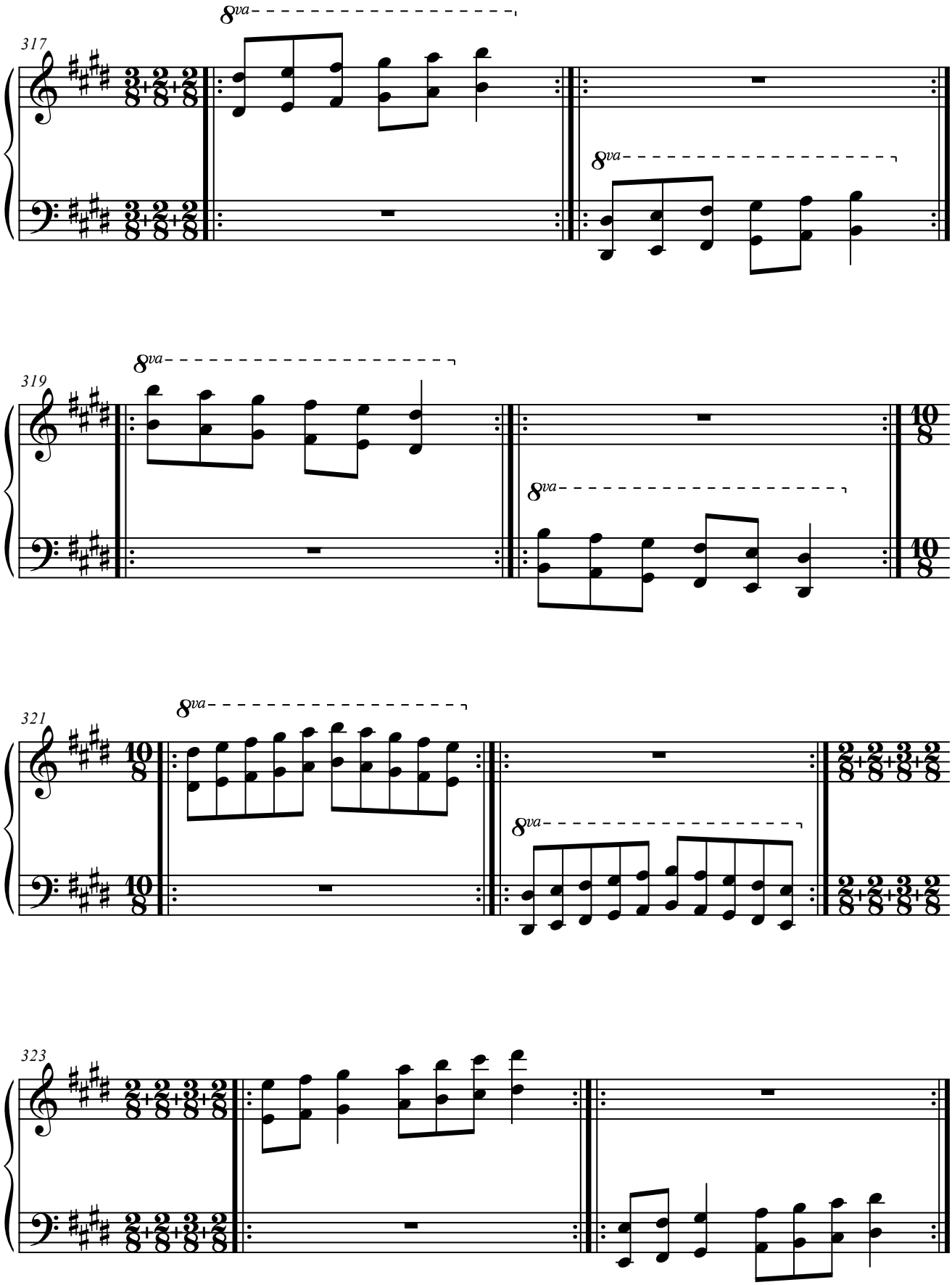
317
8va
8va
319
8va
8va
321
8va
8va
323

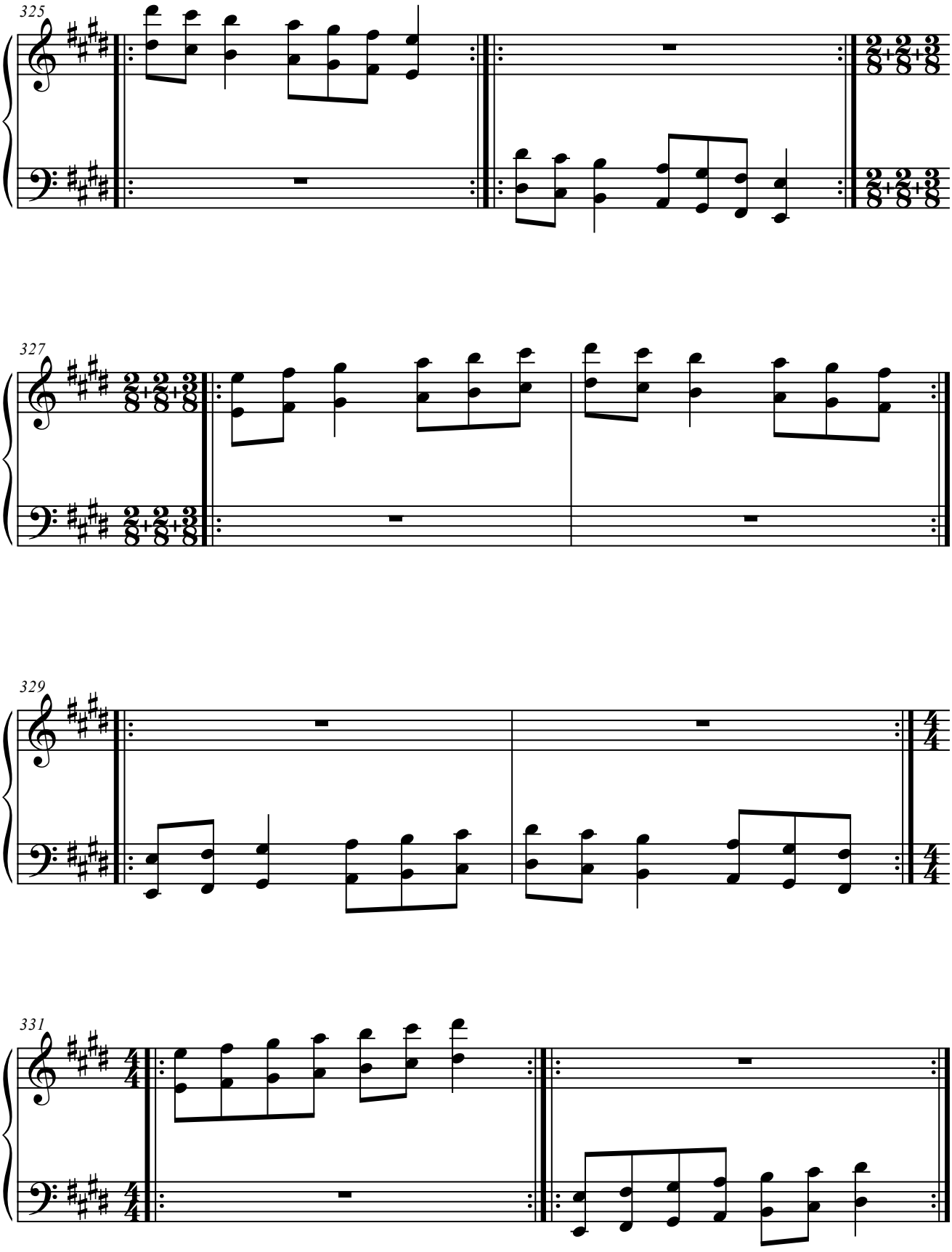
325
327
329
331

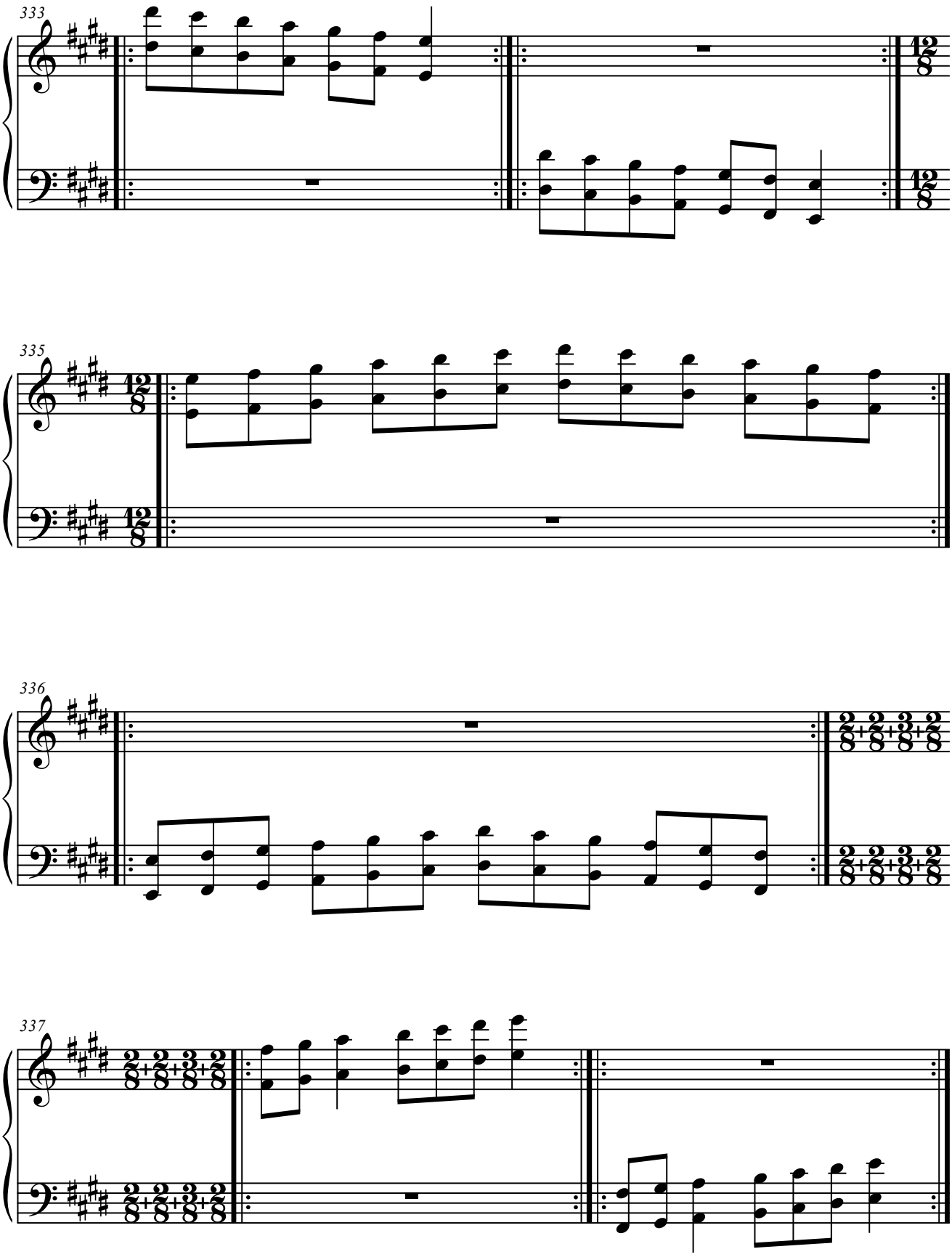
333
335
336
337

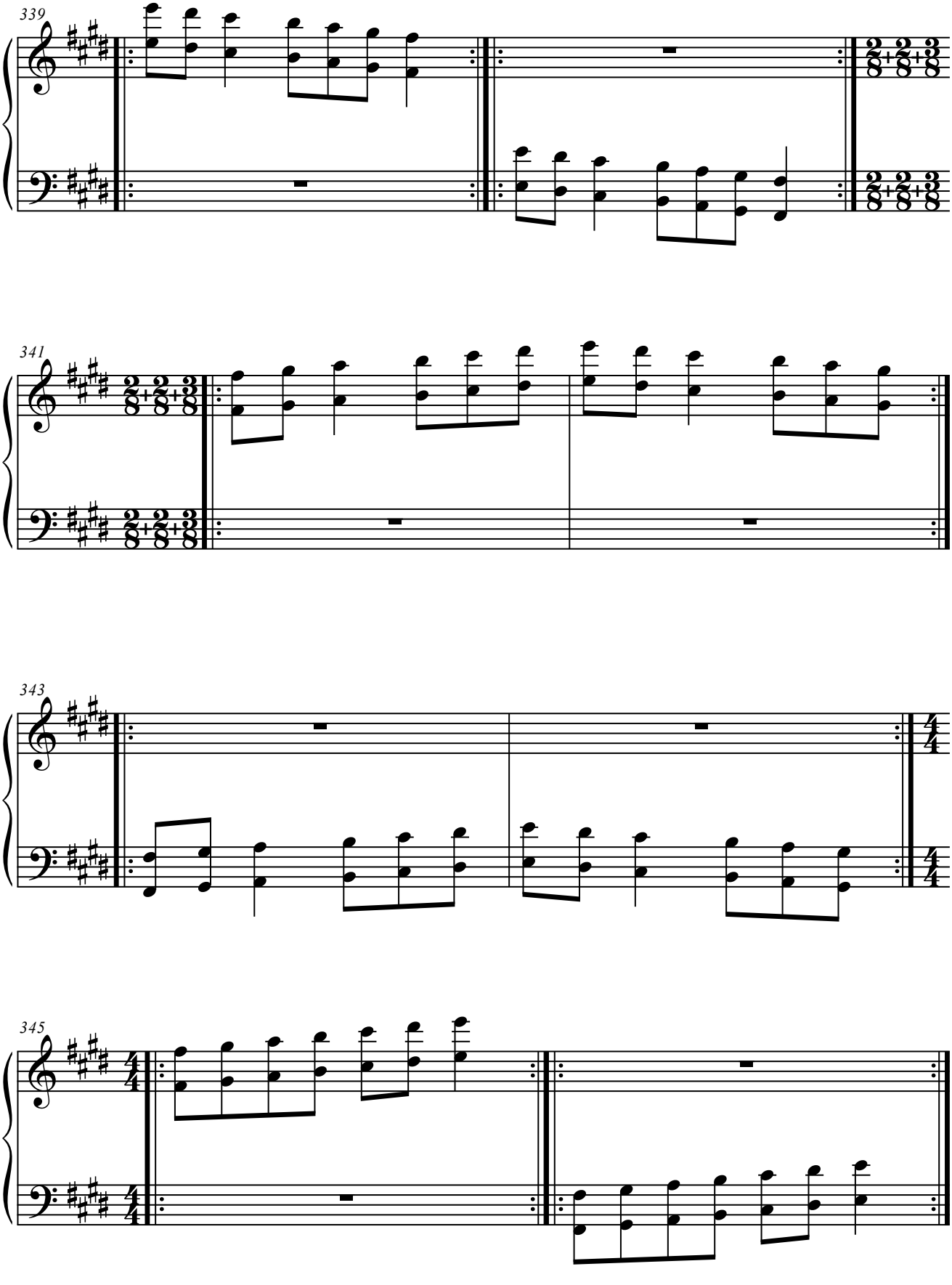
339
341
343
345

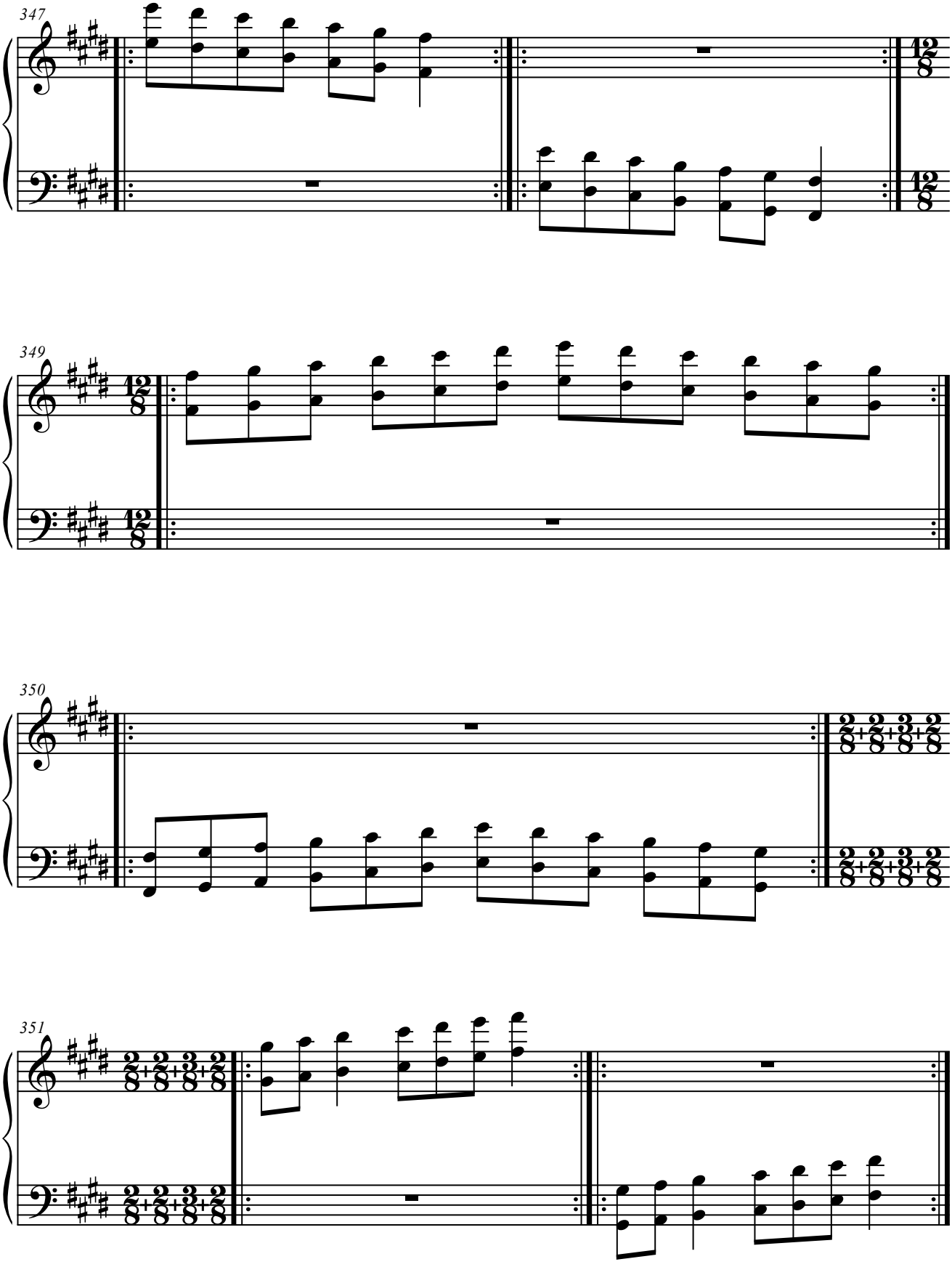
347
349
350
351

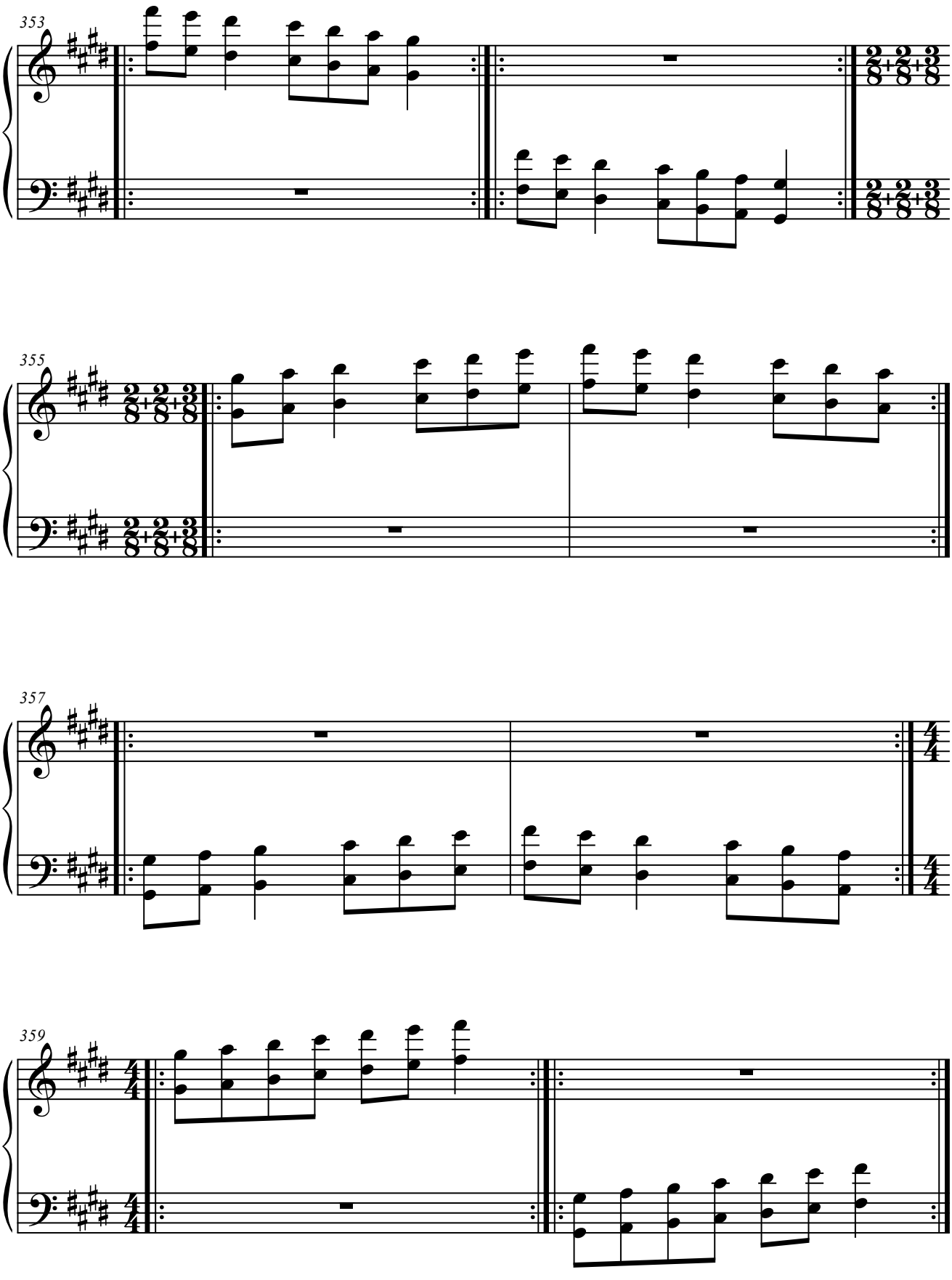
353
355
357
359

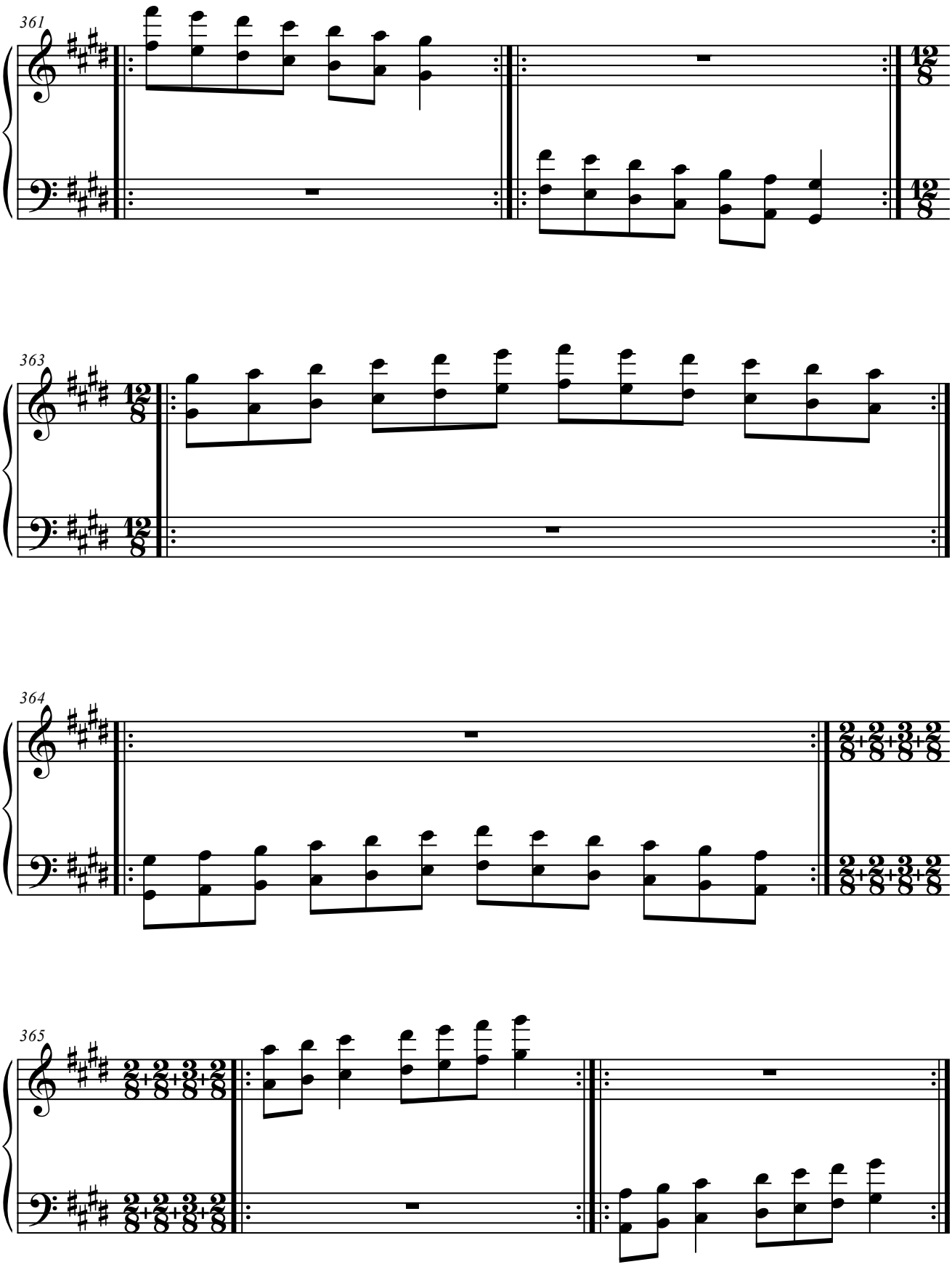
361
363
364
365

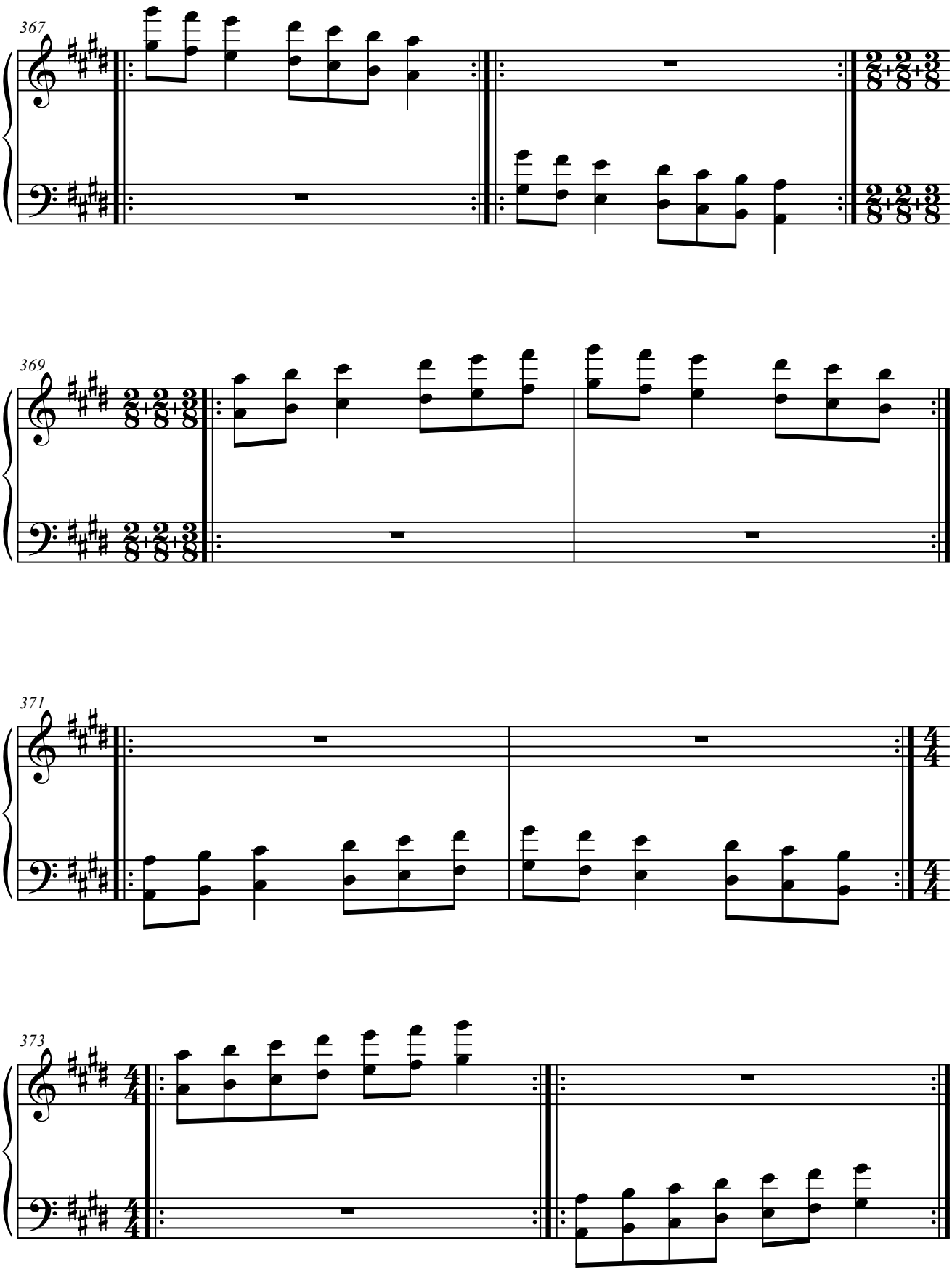
367
369
371
373

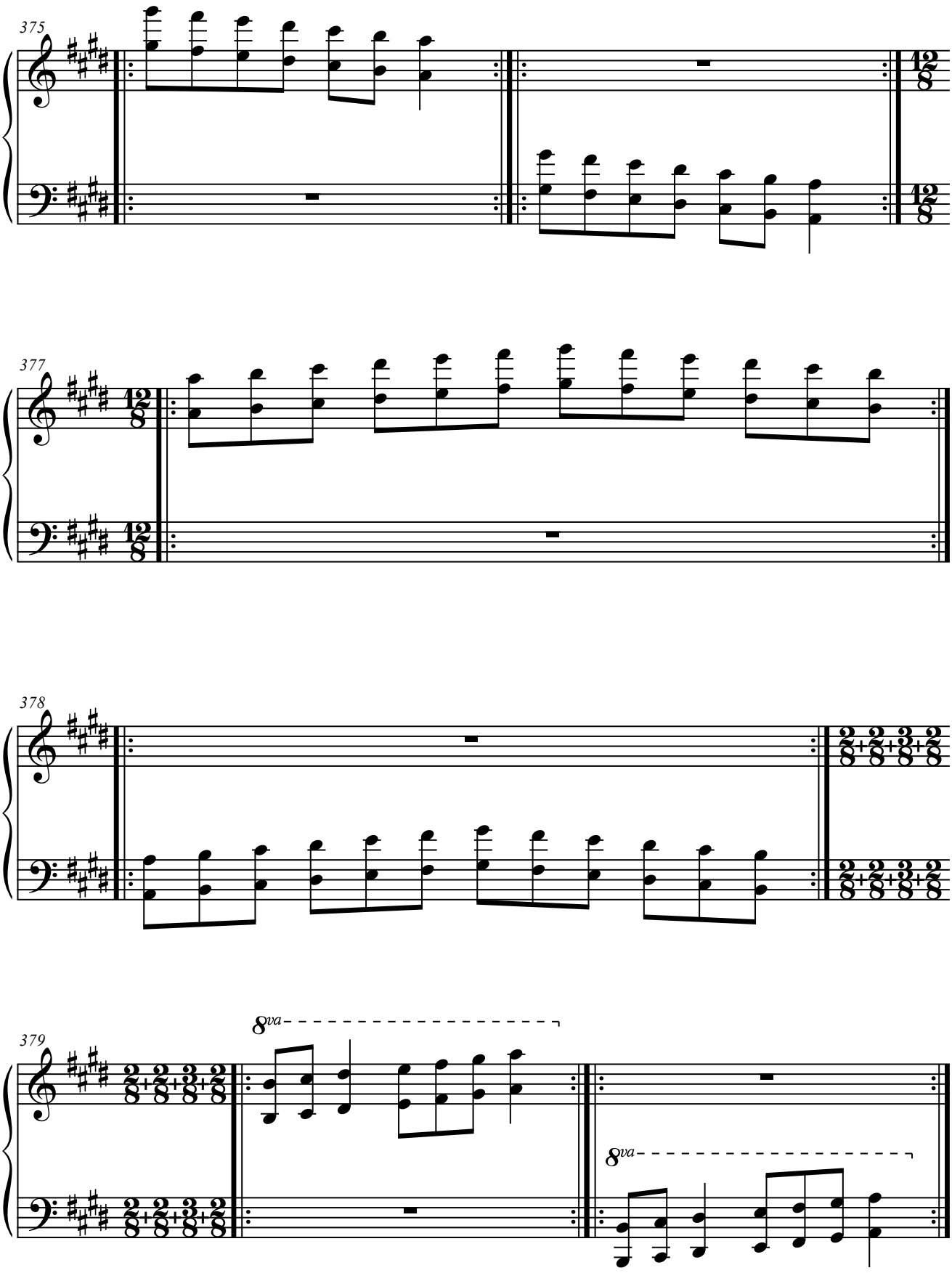
375
377
378
379
8va
8va

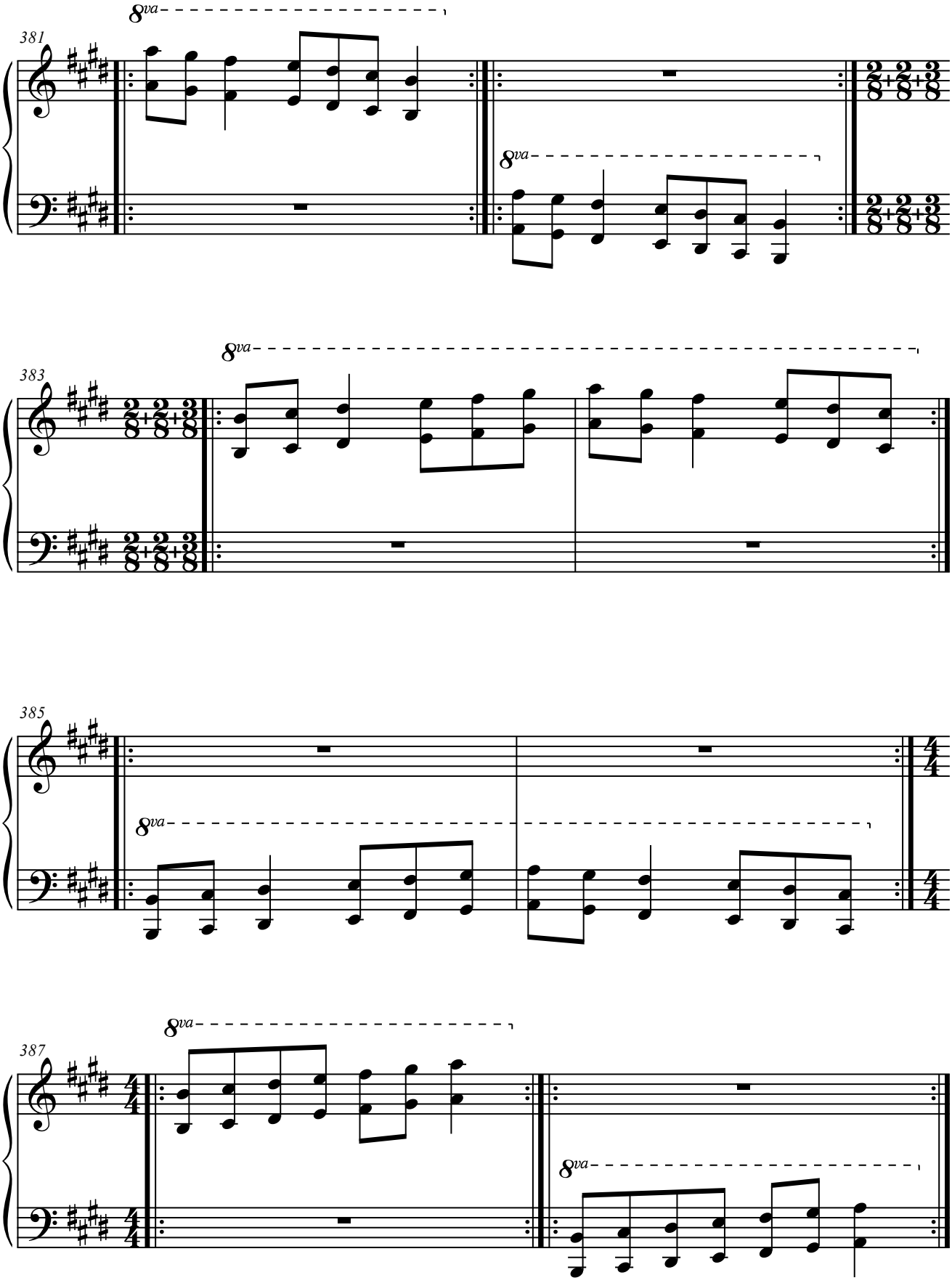
381
8va
8va
383
8va
385
8va
387
8va
8va

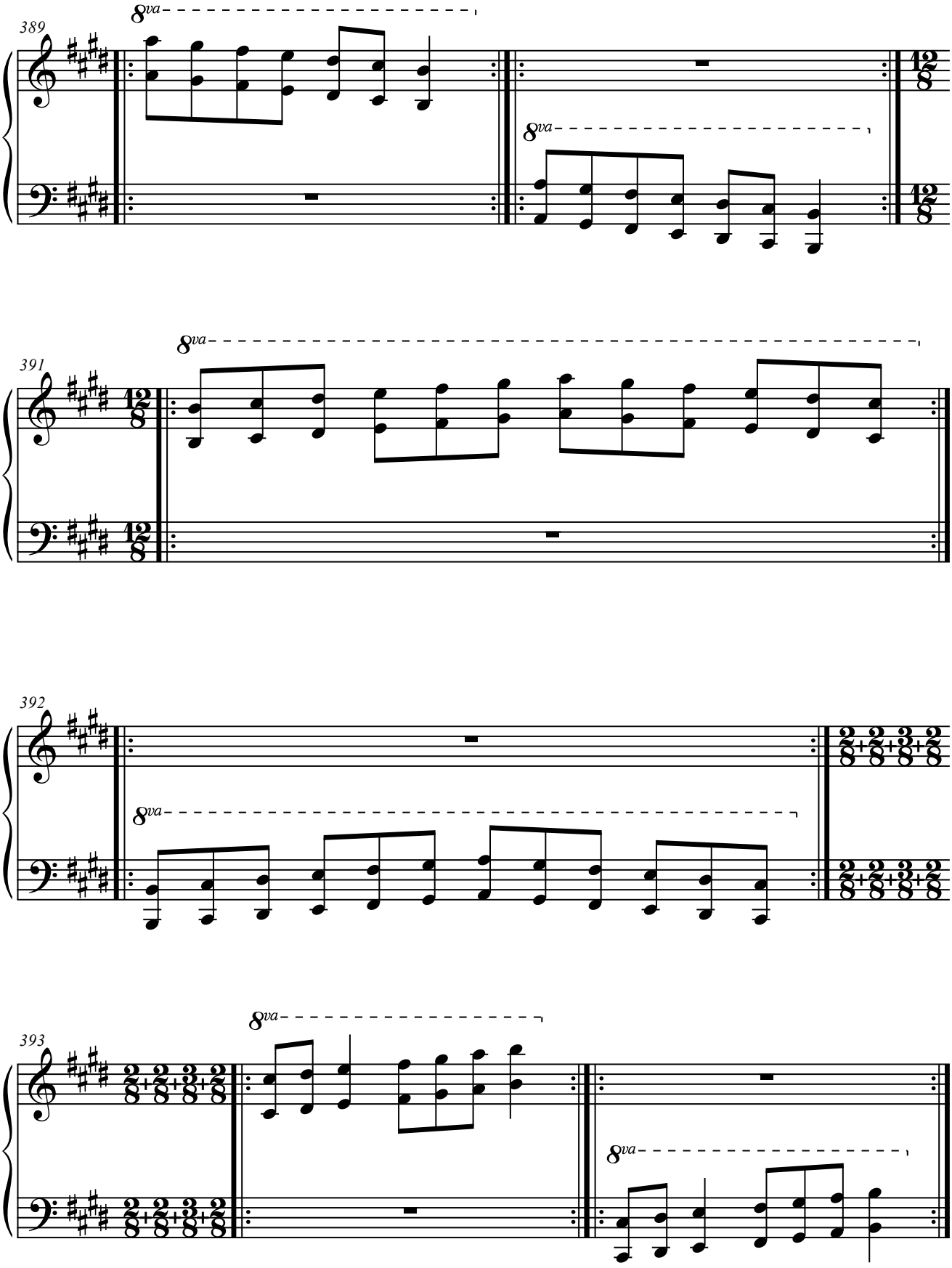
389
8va
8va
12/8
391
8va
12/8
392
8va
2/8+2/8+3/8+2/8
393
8va
8va

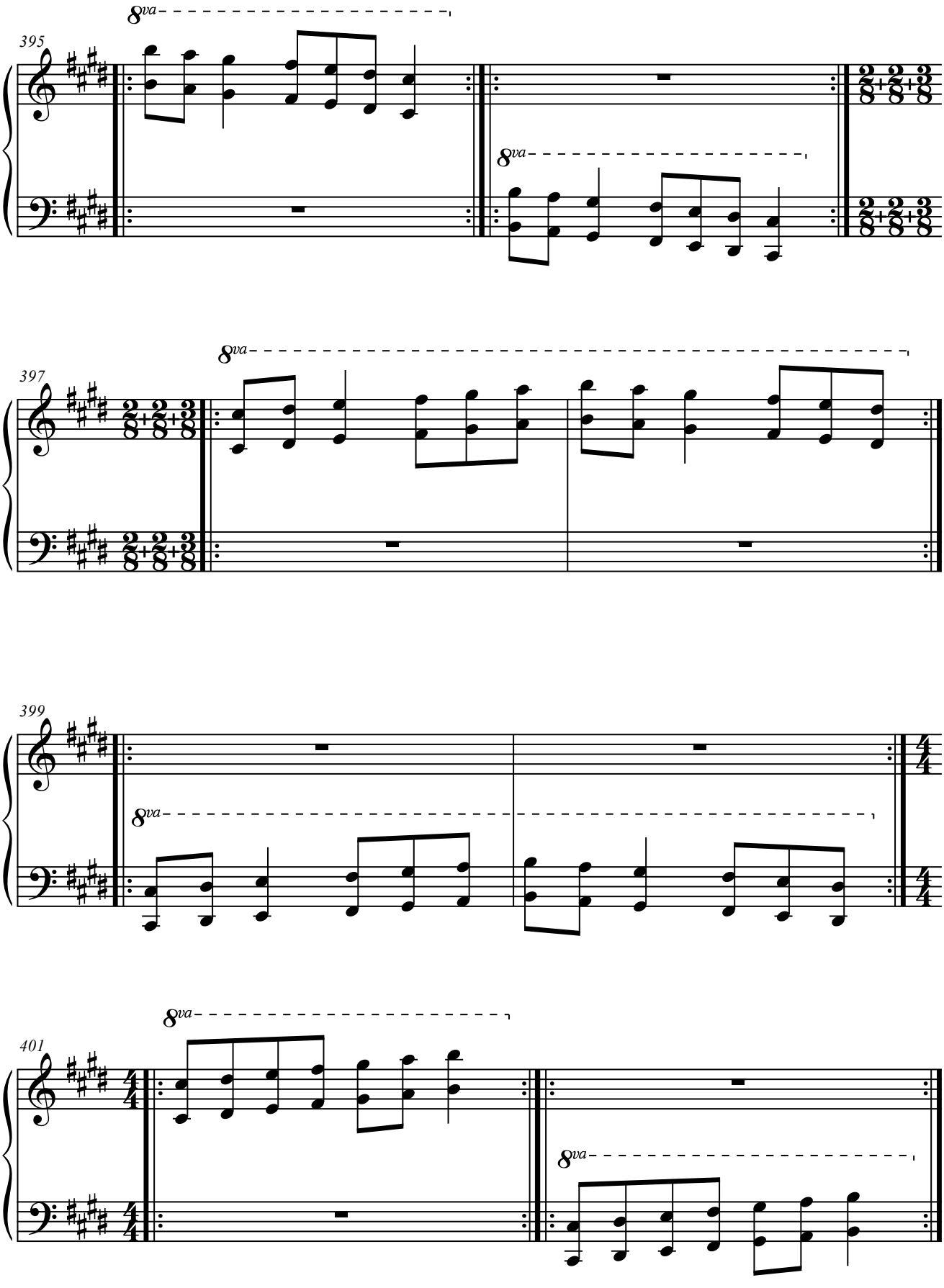
395
8va
8va
397
8va
399
8va
401
8va
8va

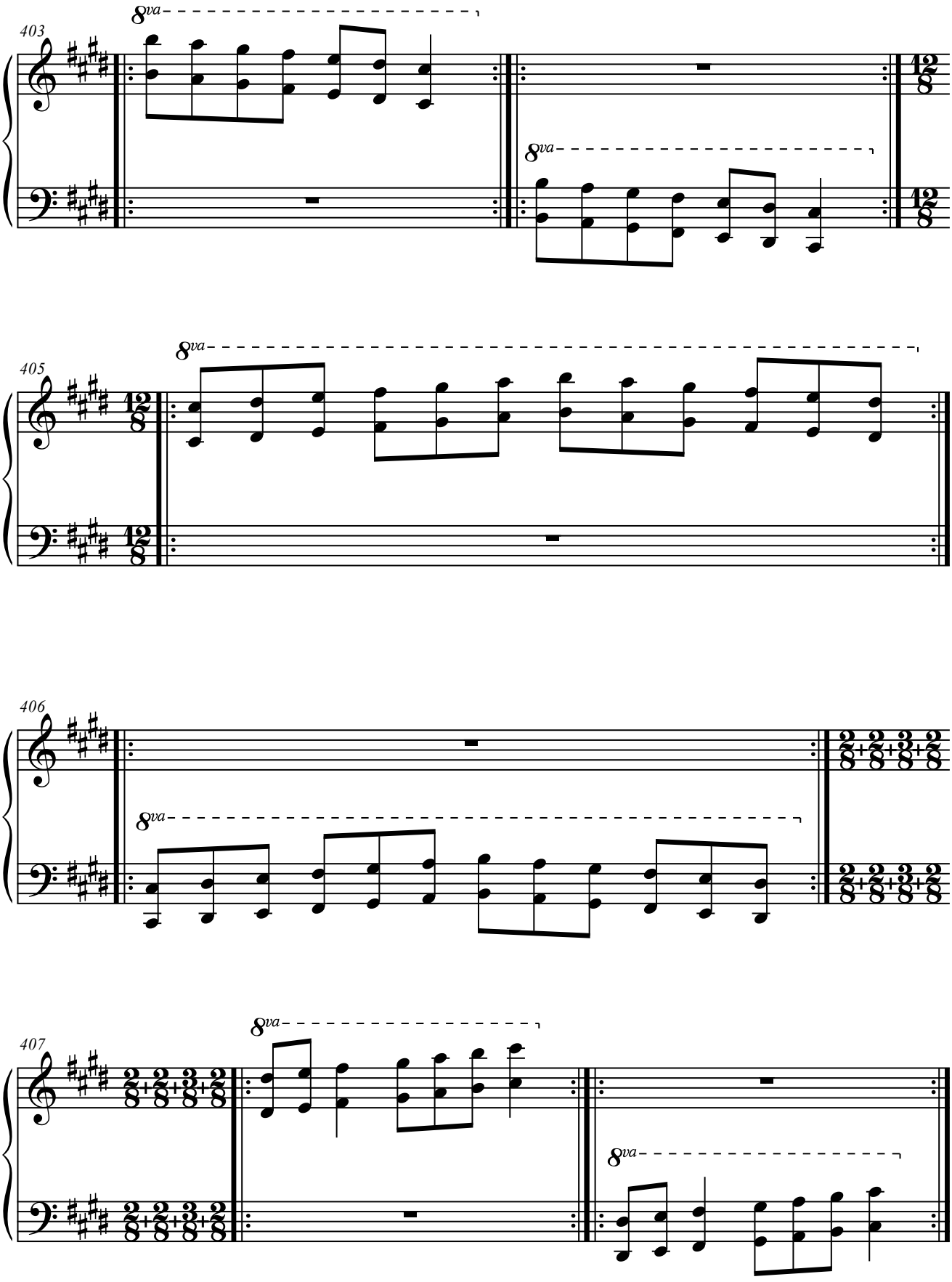
403
8va
8va
405
8va
406
8va
407
8va
8va

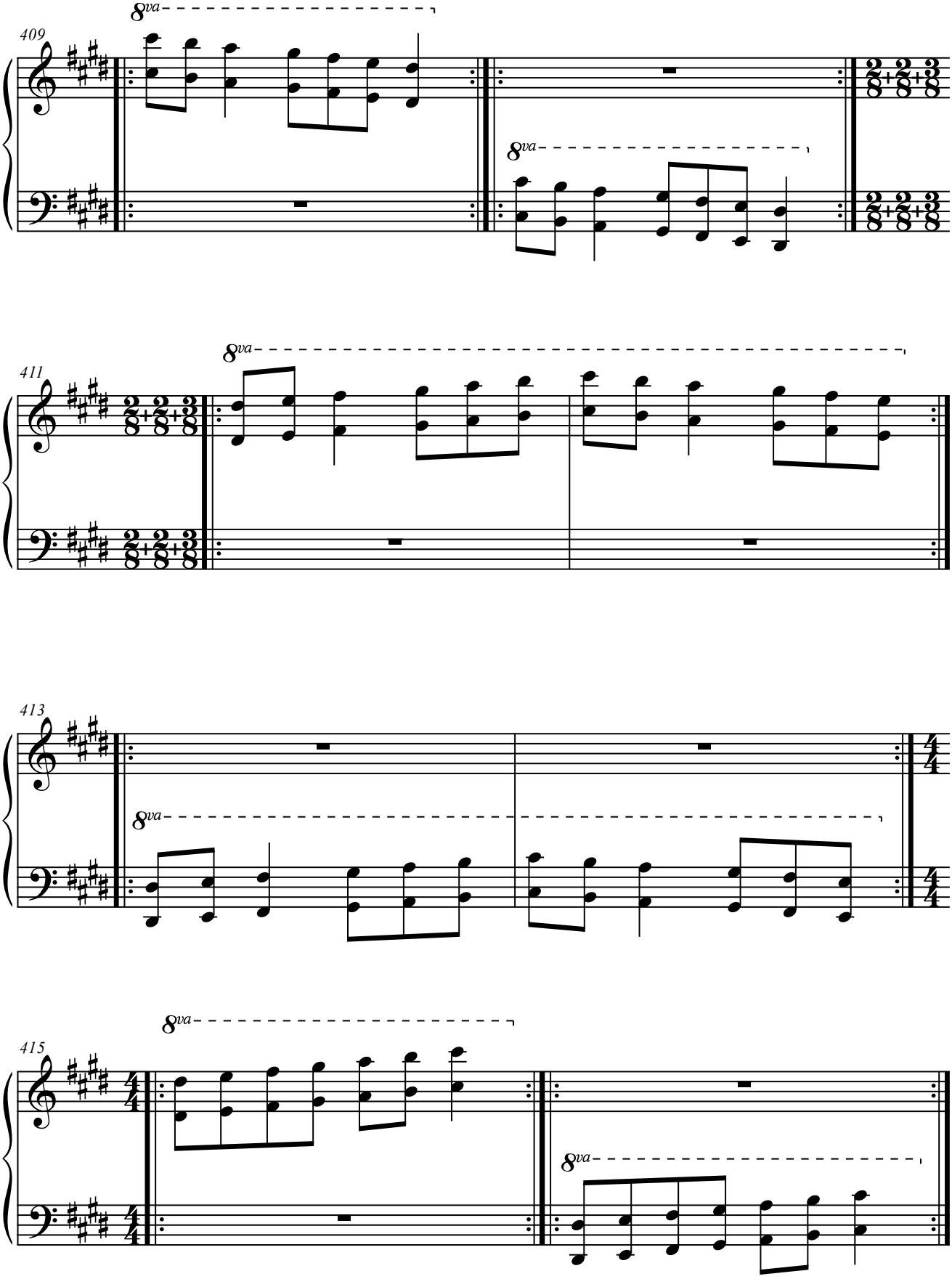
409
8va
8va
411
8va
413
8va
415
8va
8va

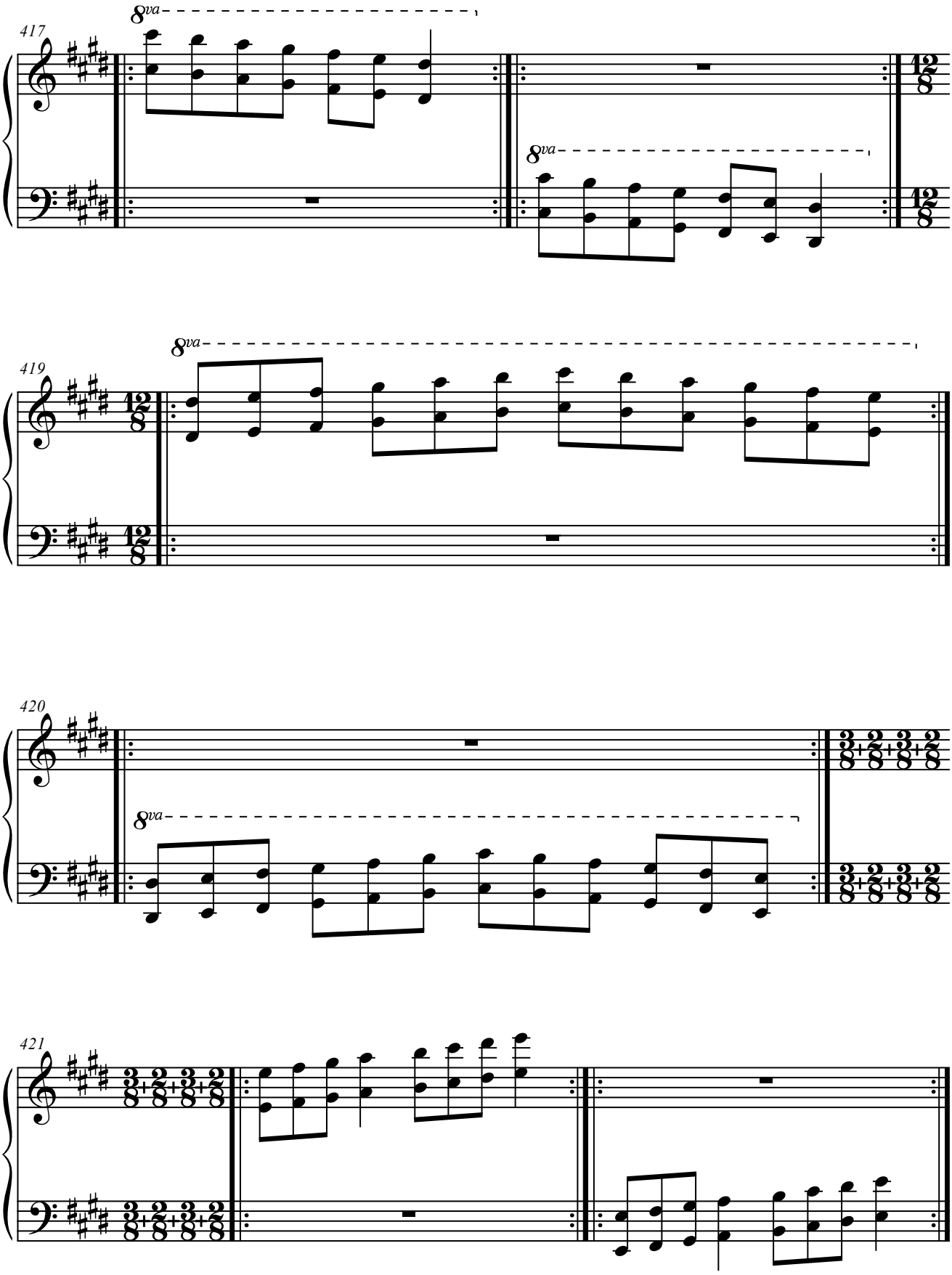
417
8va
8va
12/8
12/8
419
8va
12/8
12/8
420
8va
3/8+2/8+3/8+2/8
3/8+2/8+3/8+2/8
421
3/8+2/8+3/8+2/8
3/8+2/8+3/8+2/8

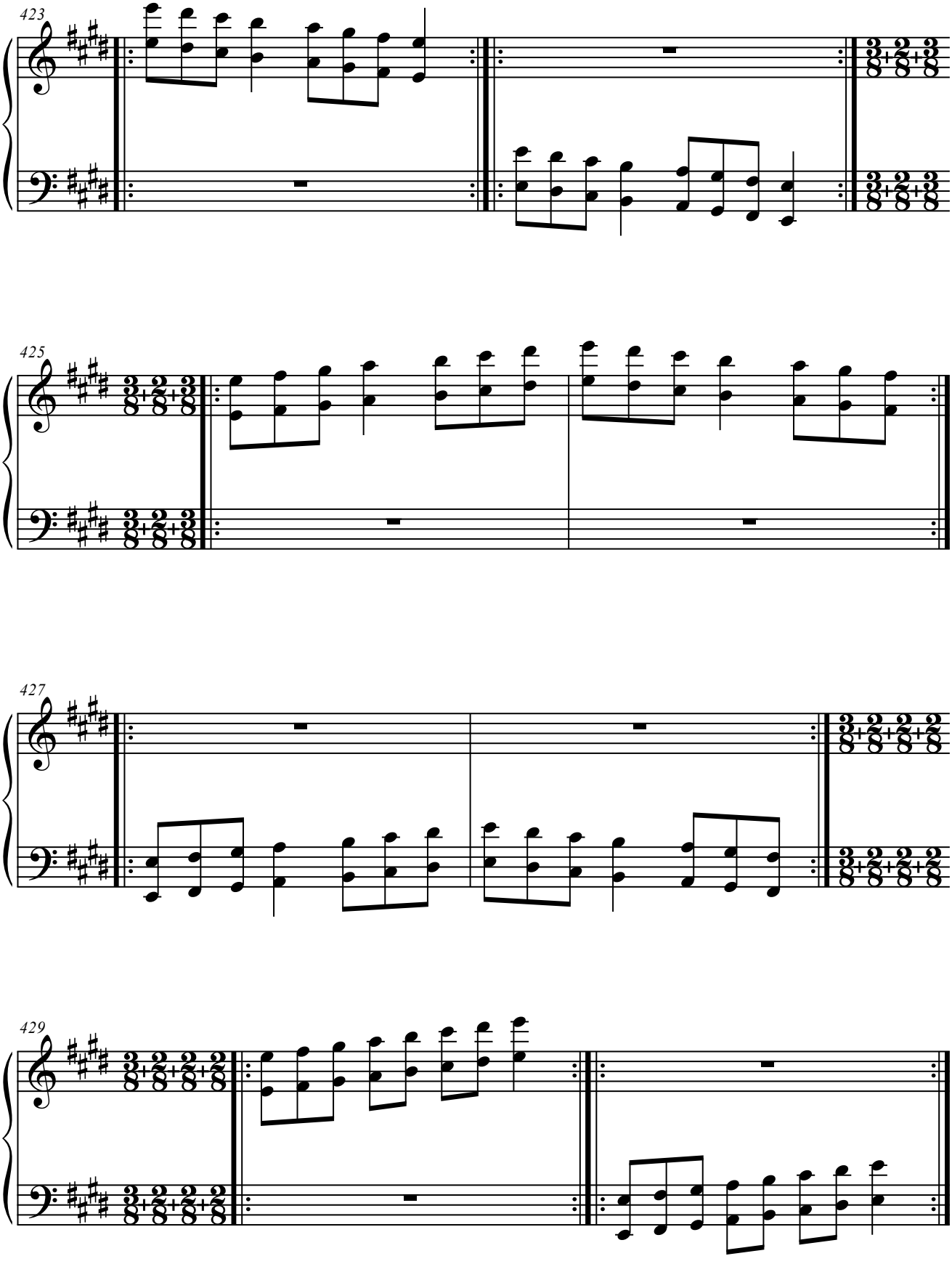
423
425
427
429

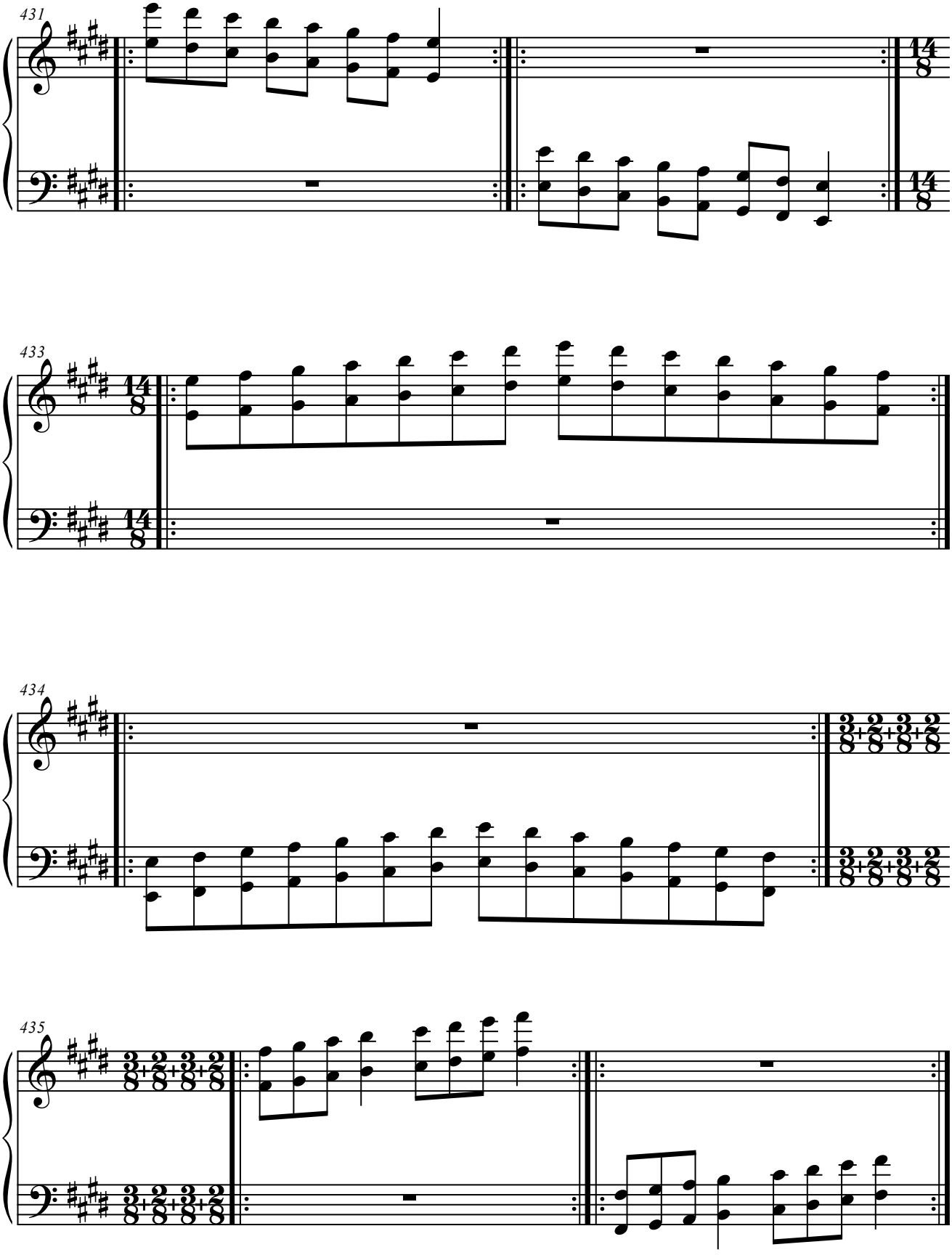
431
14
8
433
14
8
434
3+2+3+2
8 8 8 8
435
3+2+3+2
8 8 8 8

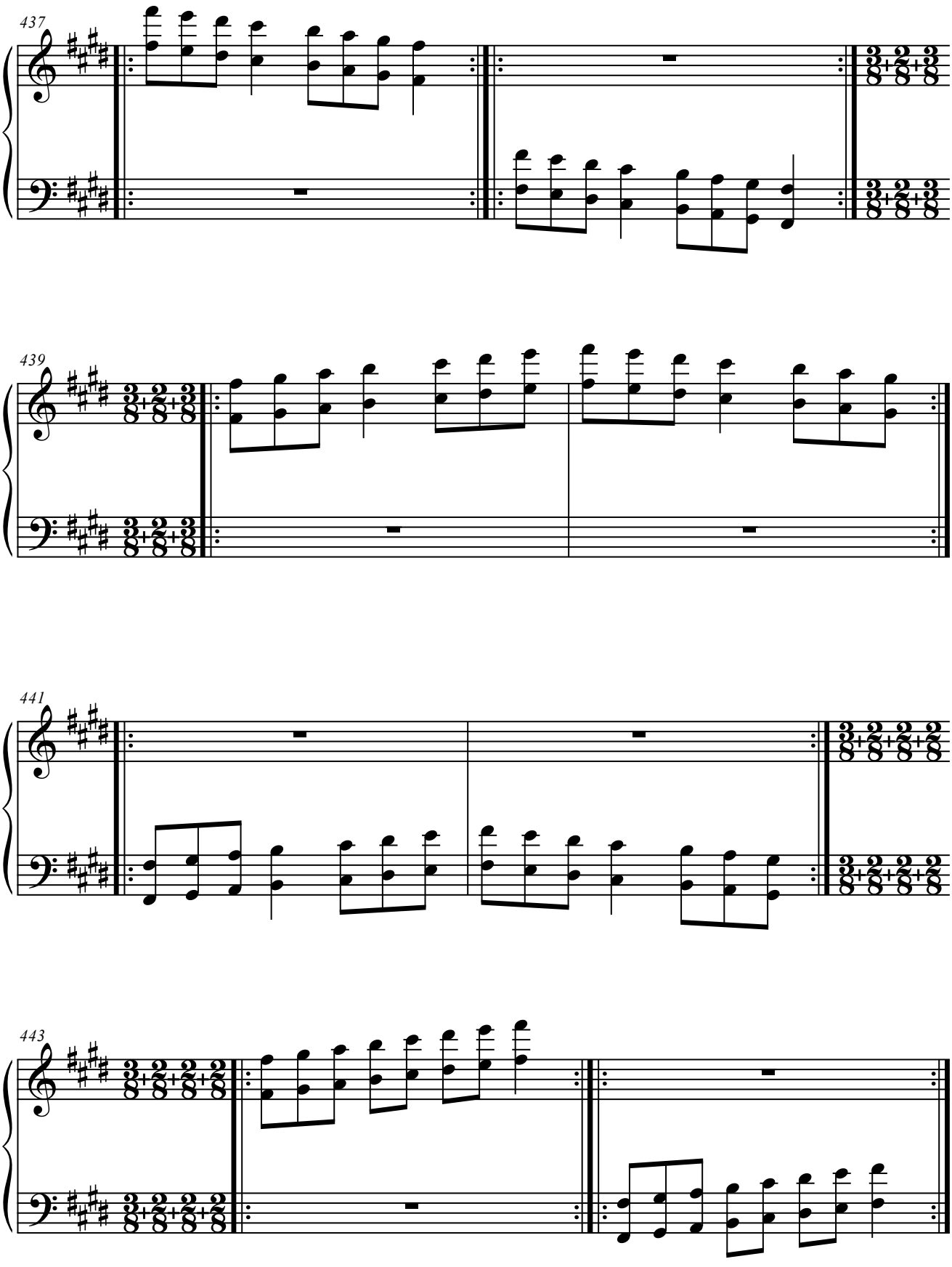
437
439
441
443

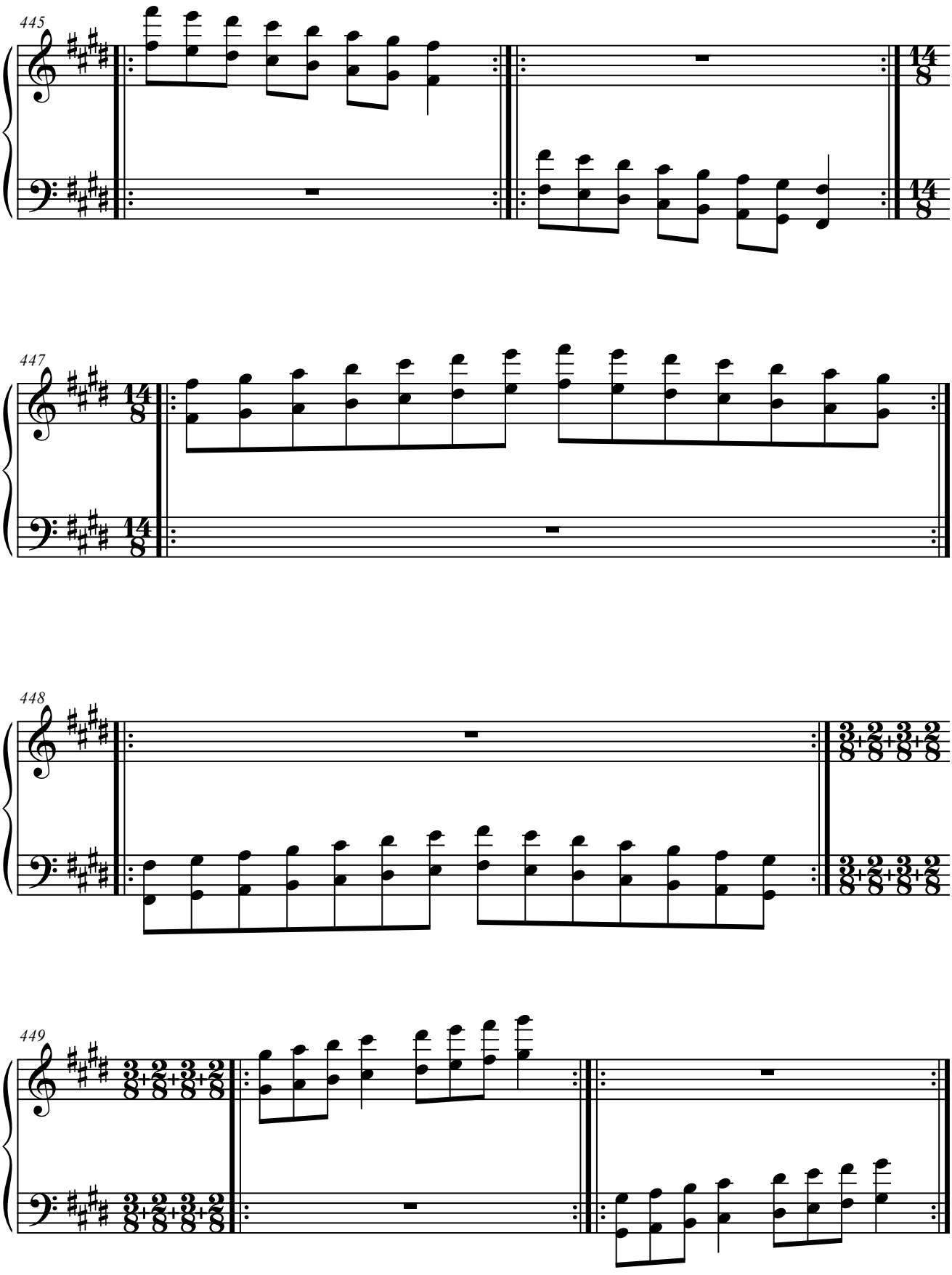
445
14/8
14/8
447
14/8
14/8
448
3/8+2/8+3/8+2/8
3/8+2/8+3/8+2/8
449
3/8+2/8+3/8+2/8
3/8+2/8+3/8+2/8

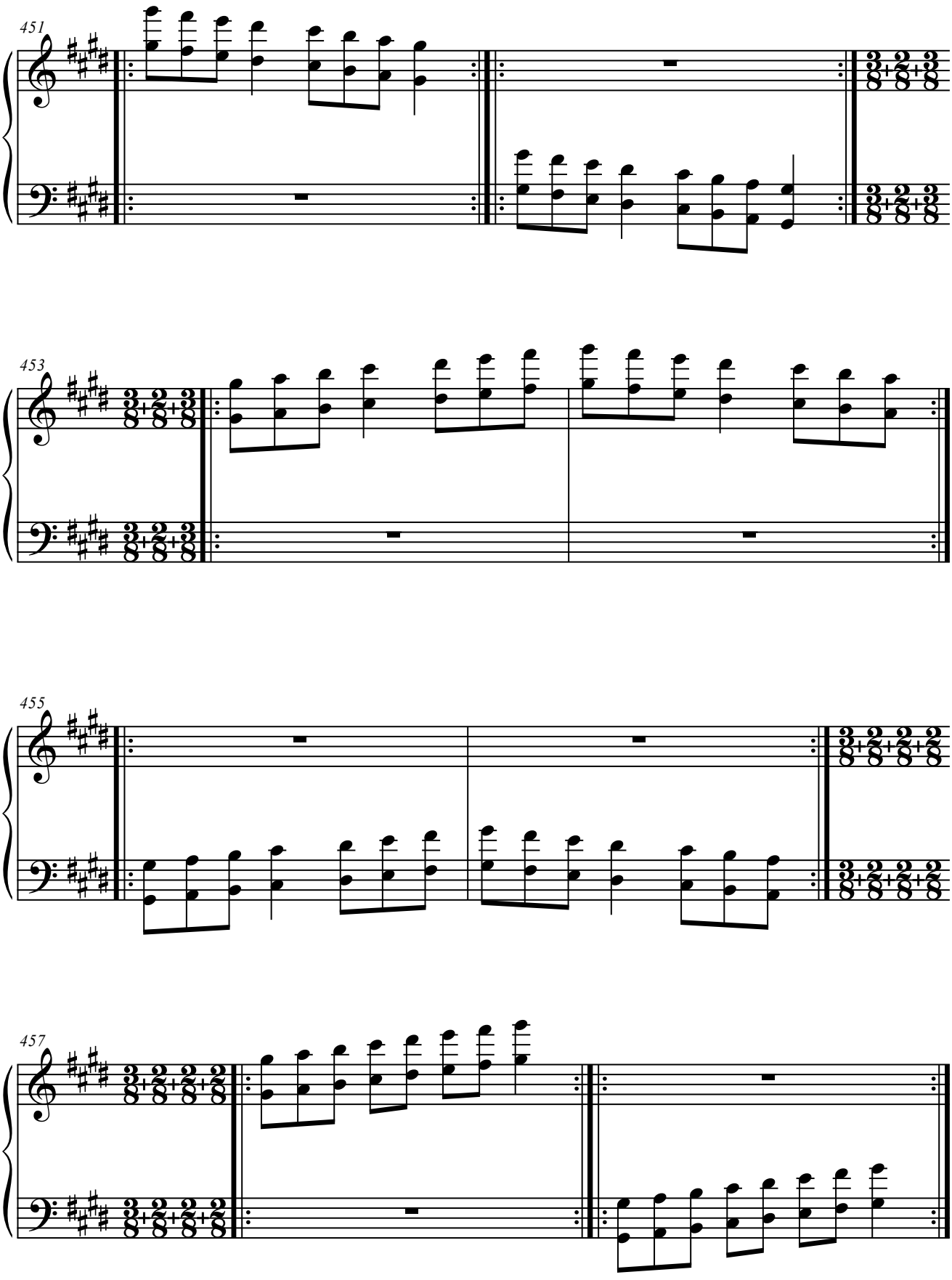
451
453
455
457

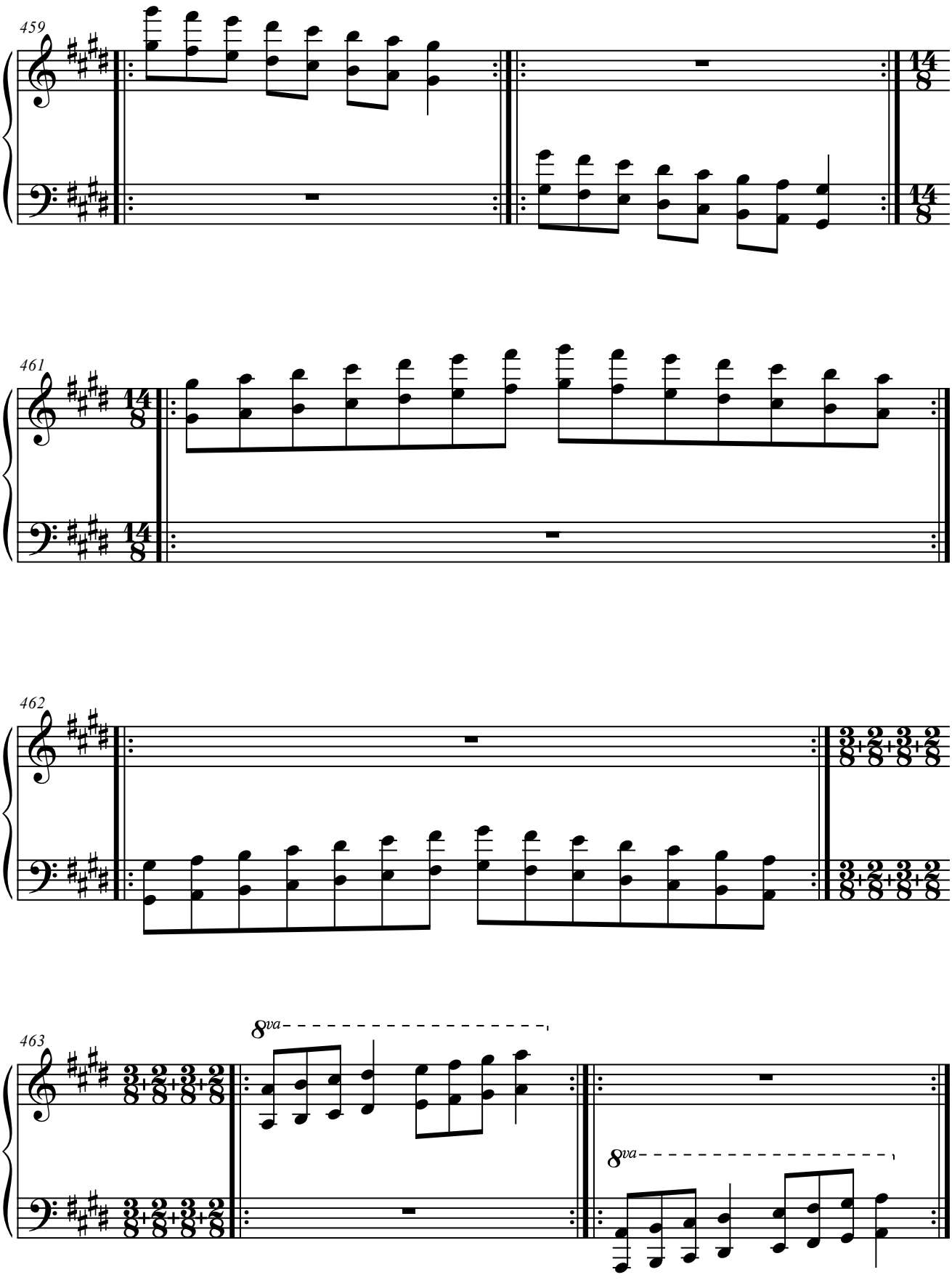
459
14/8
14/8
461
14/8
14/8
462
3/8+2/8+3/8+2/8
3/8+2/8+3/8+2/8
463
3/8+2/8+3/8+2/8
3/8+2/8+3/8+2/8
8va
8va

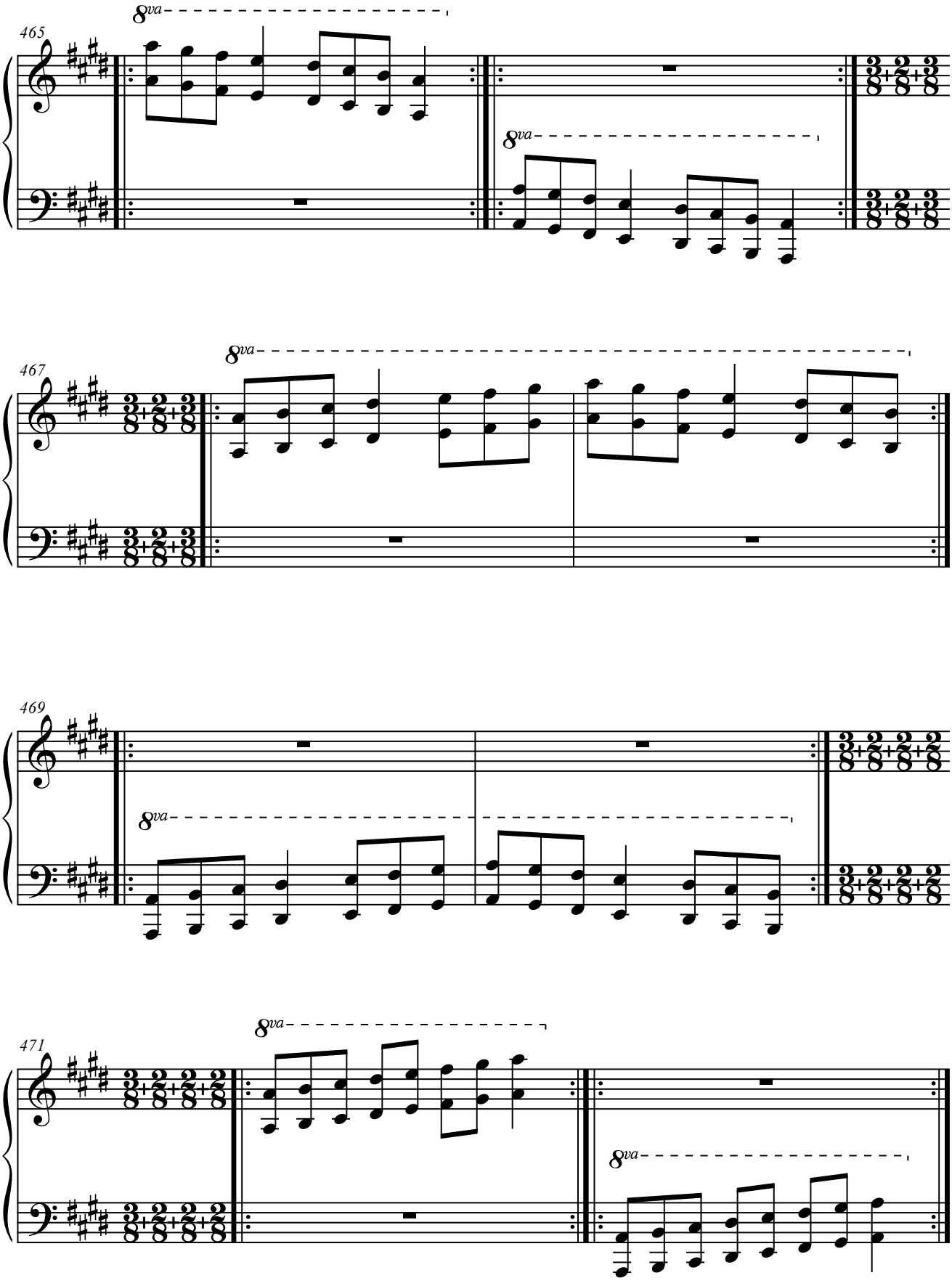
465
8va
8va
467
8va
469
8va
471
8va
8va

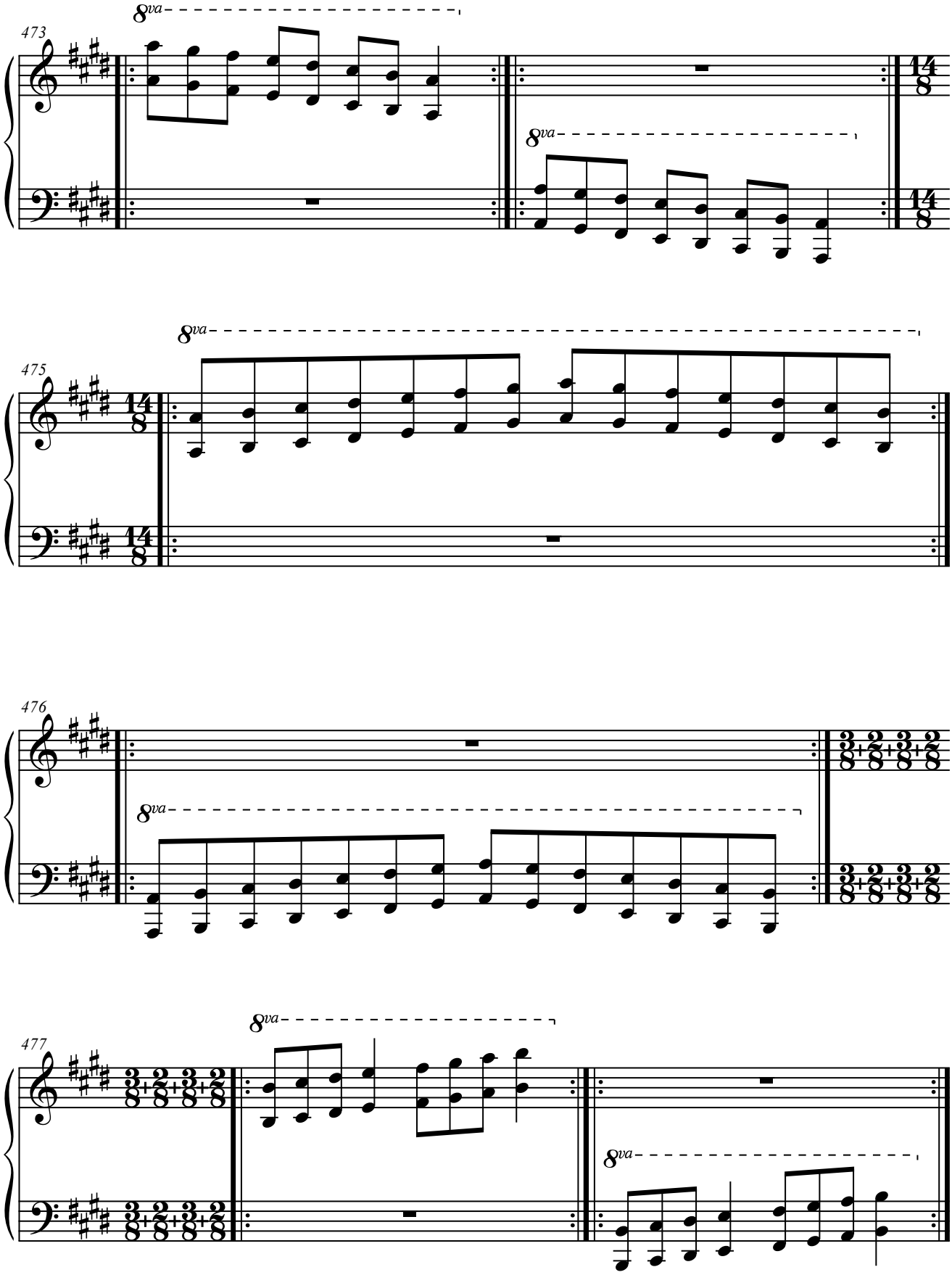
473
8va
8va
14
8
475
8va
476
8va
3+2+3+2
8
477
8va
8va

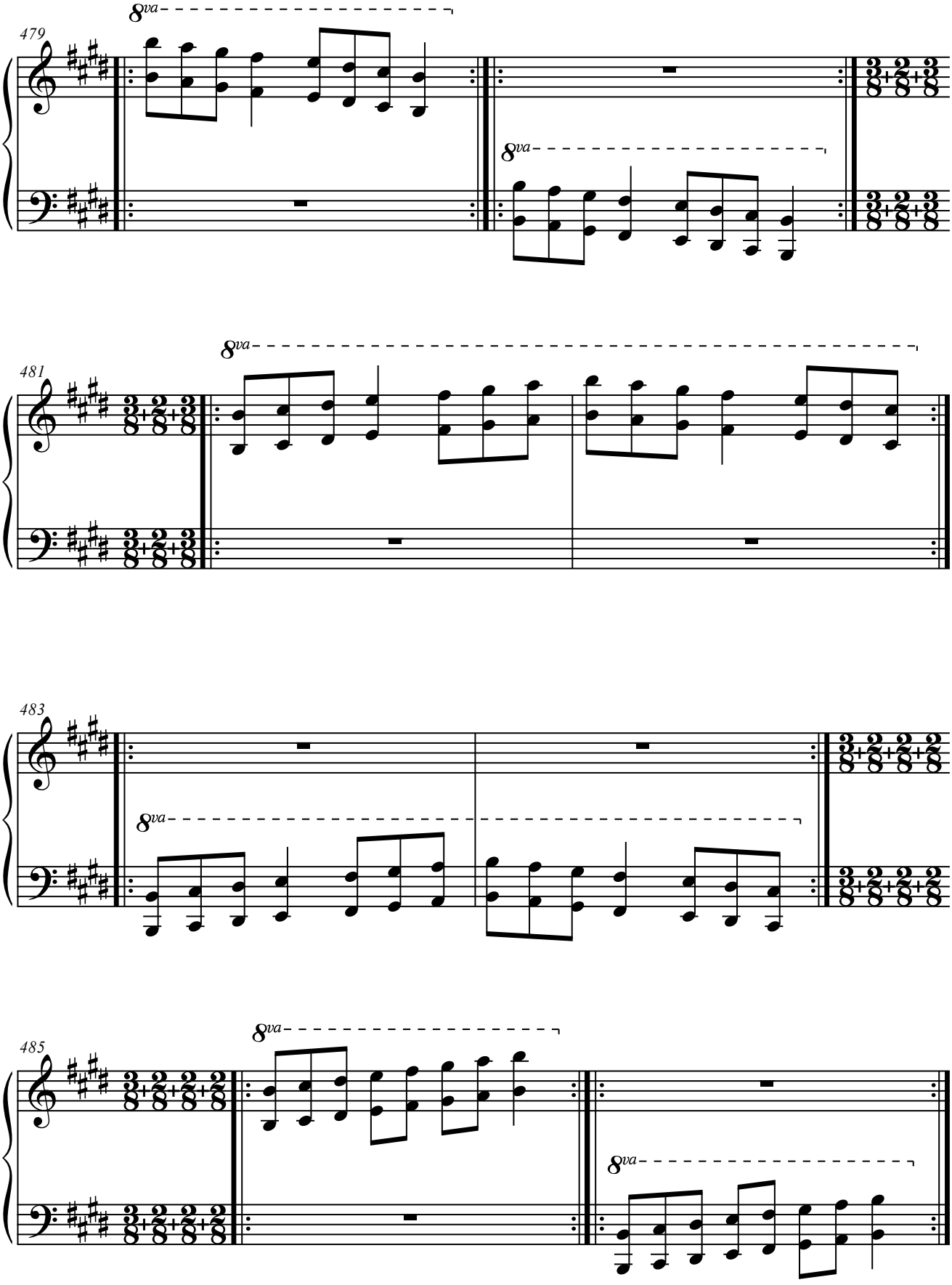
479
8va
8va
481
8va
483
8va
485
8va
8va

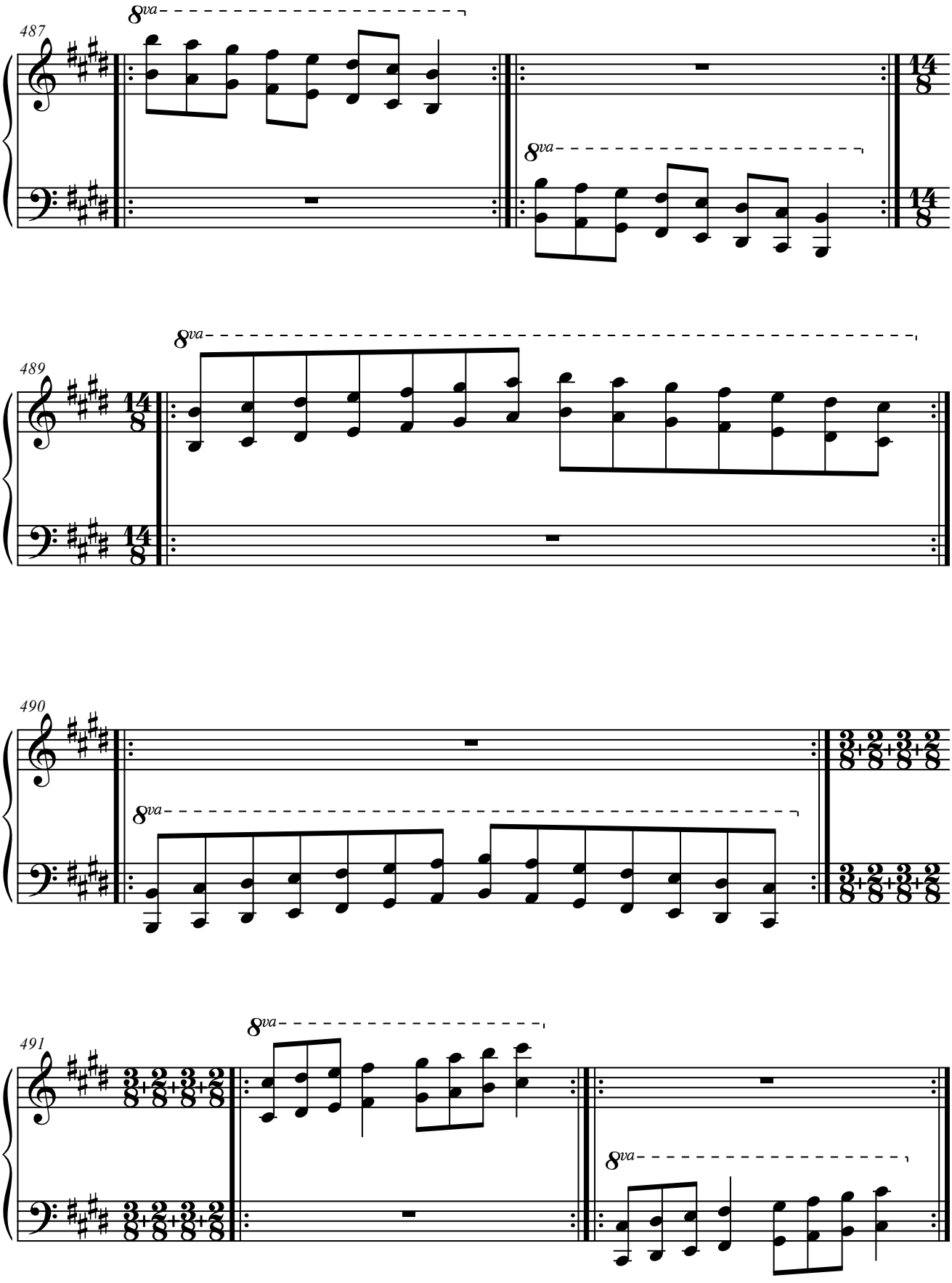
487
8va
8va
14
8
489
8va
14
8
490
8va
3+2+3+2
8
491
8va
8va

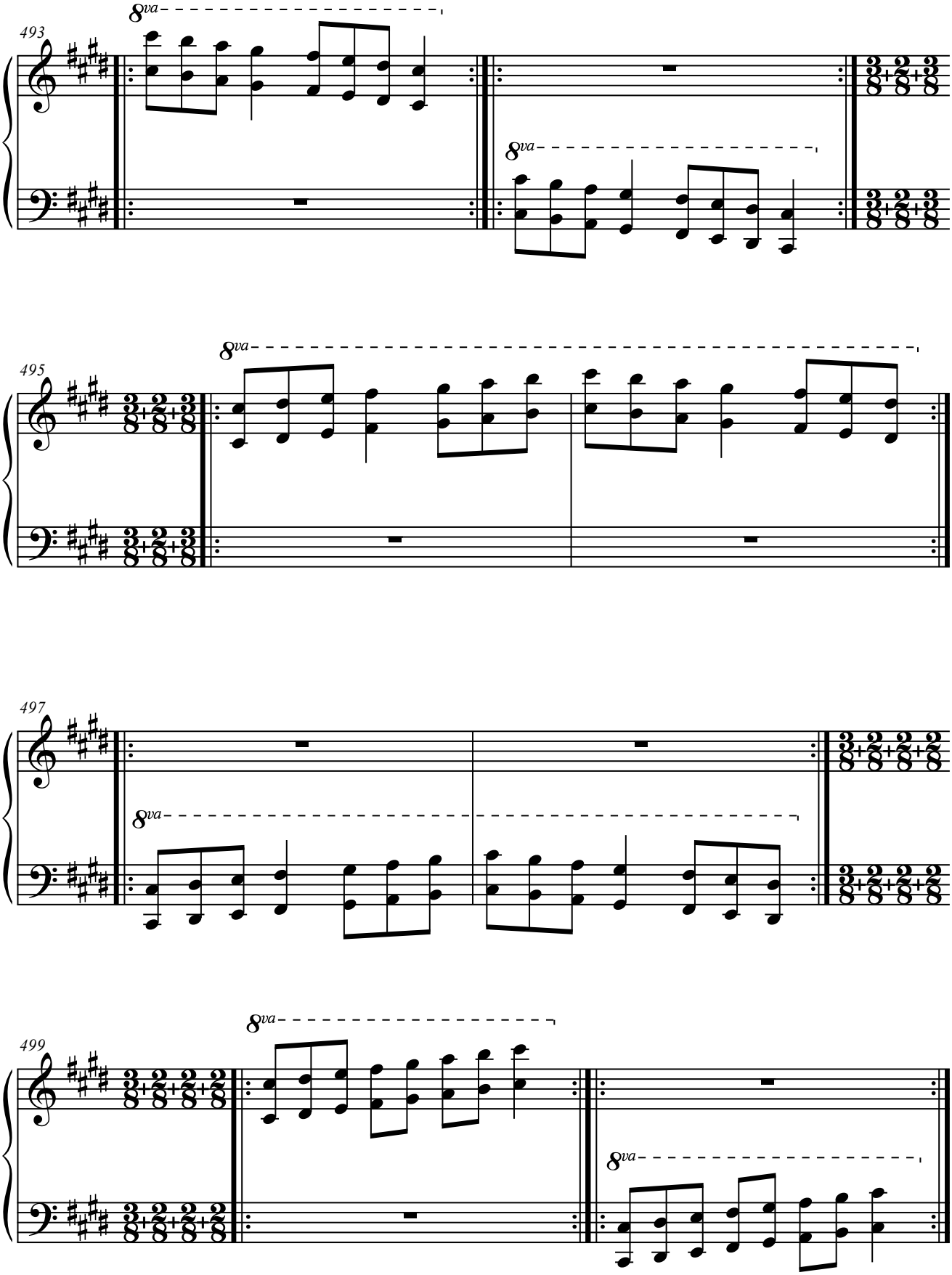
493
8va
8va
495
8va
497
8va
499
8va
8va

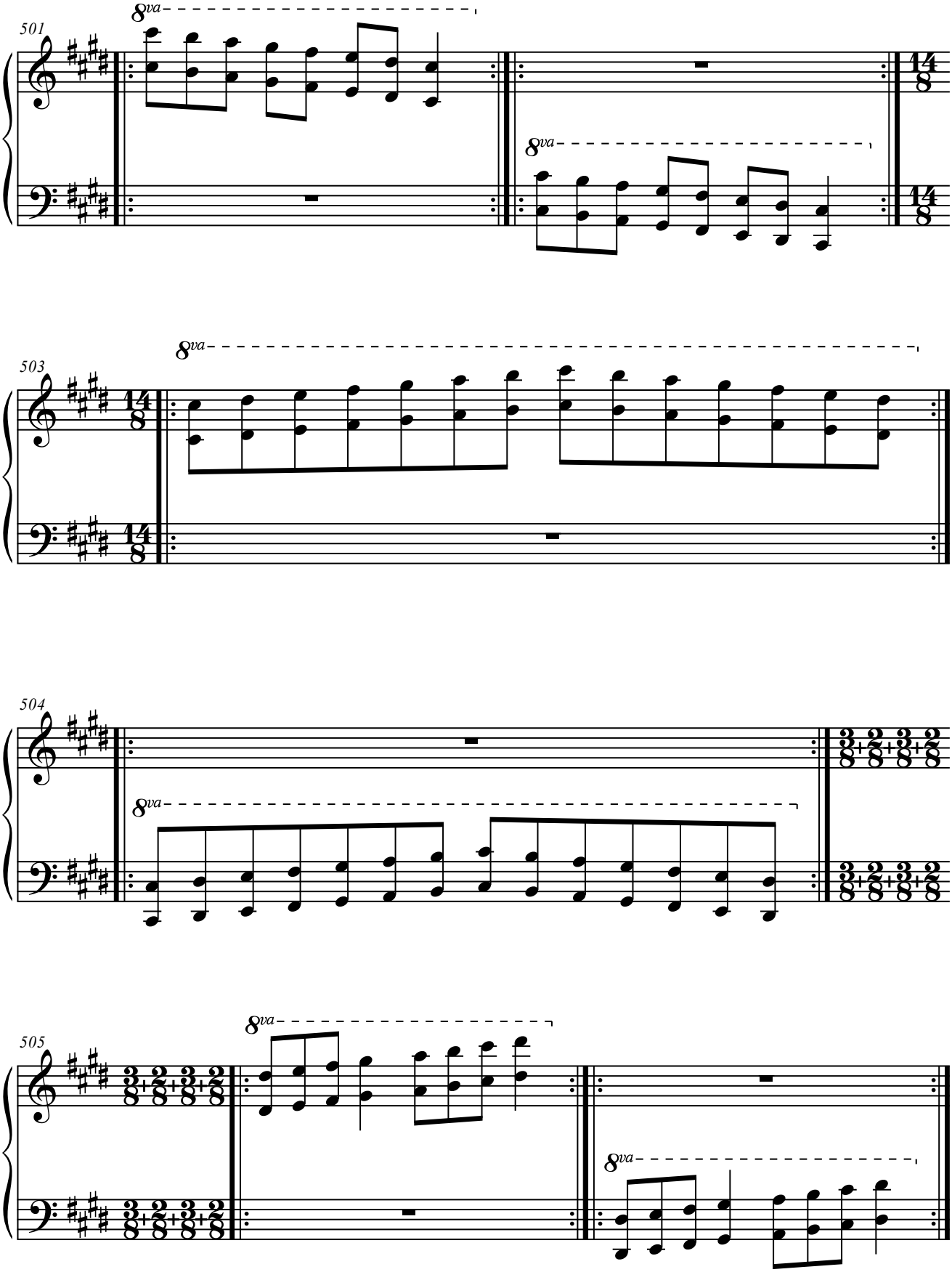
501
8va
8va
14
8
503
8va
14
8
504
8va
3+2+3+2
8
505
8va
8va

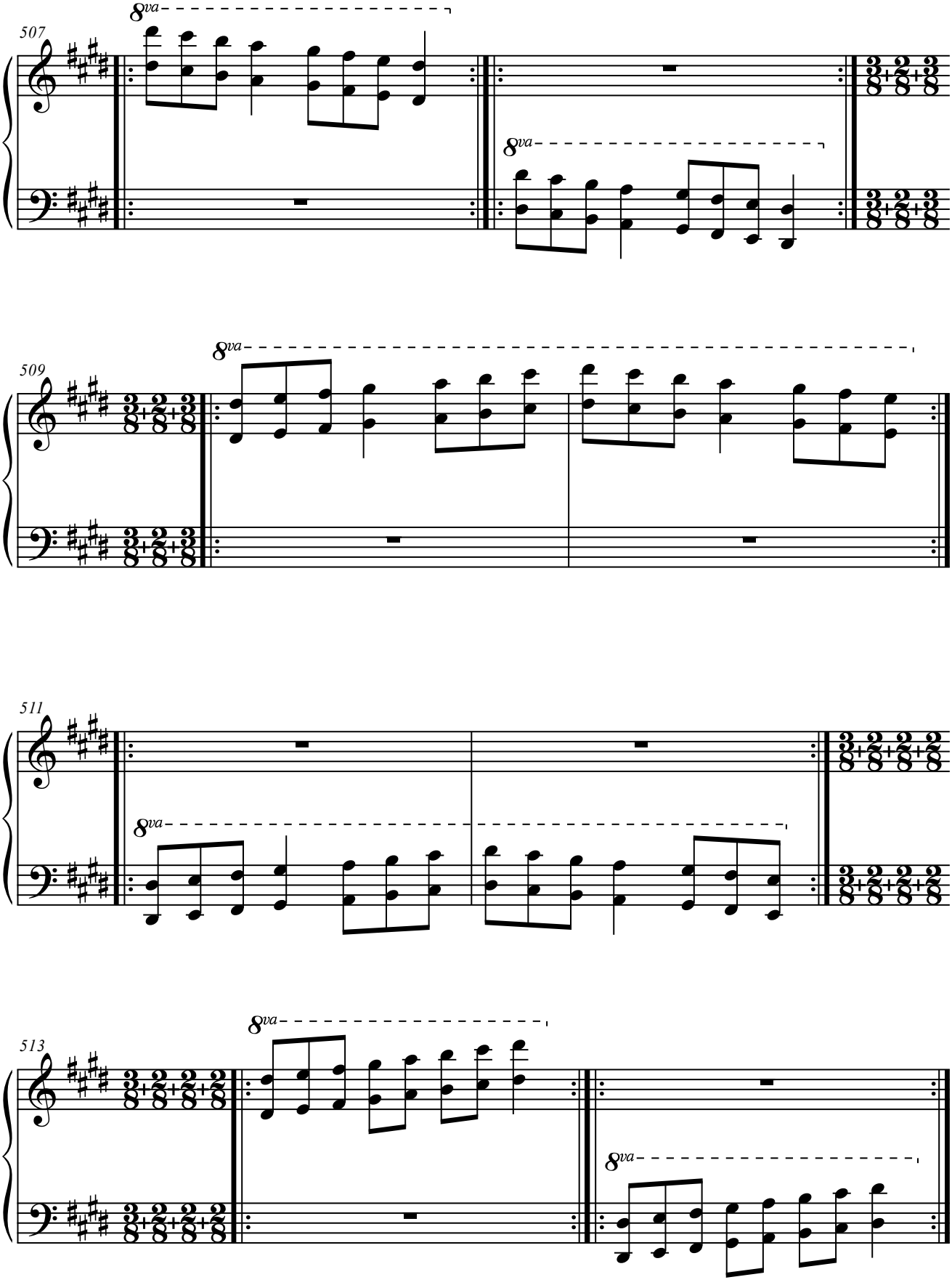
507
8va
8va
509
8va
511
8va
513
8va
8va

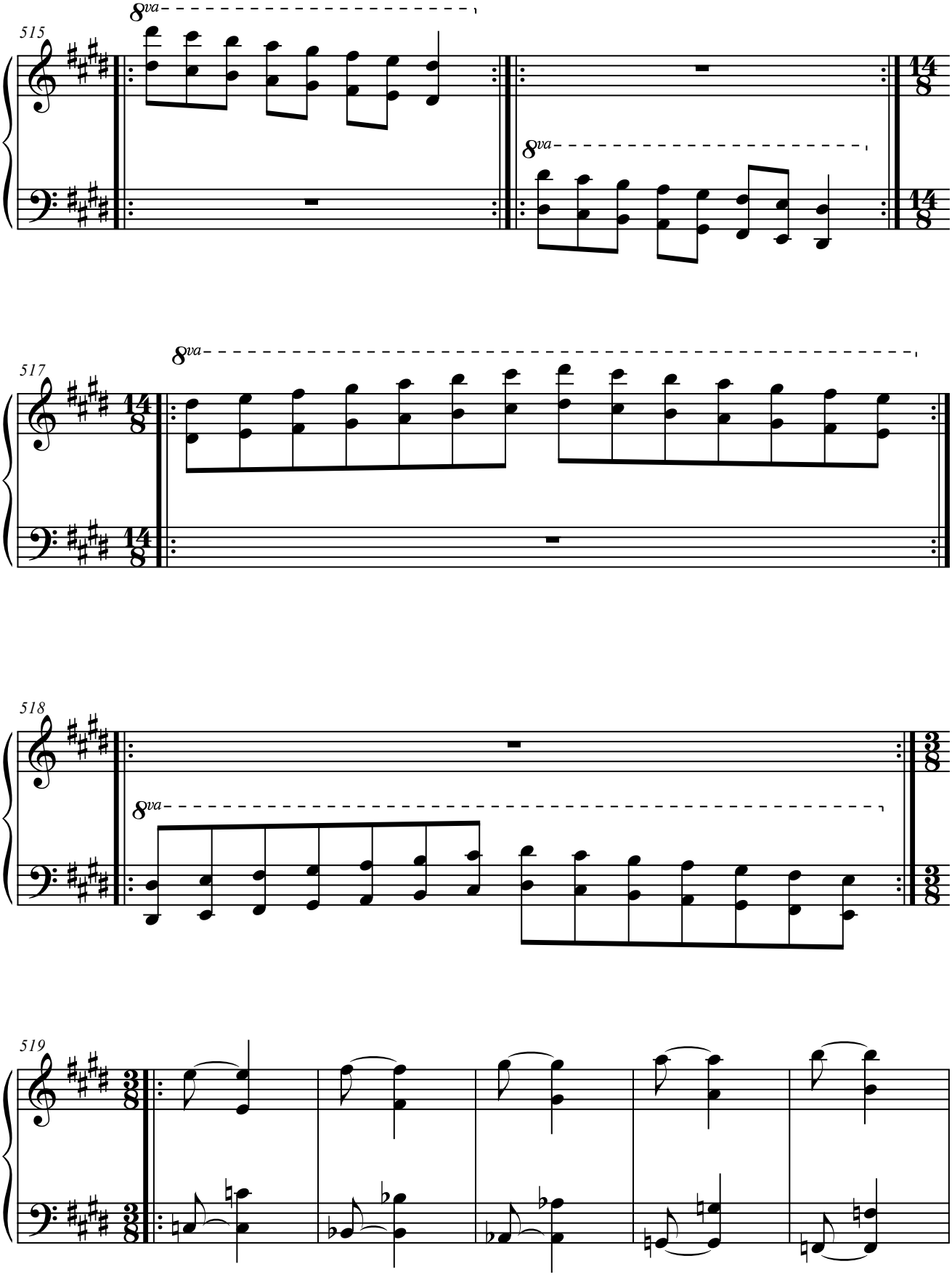
515
8va
8va
14
8
517
8va
518
8va
3
8
519

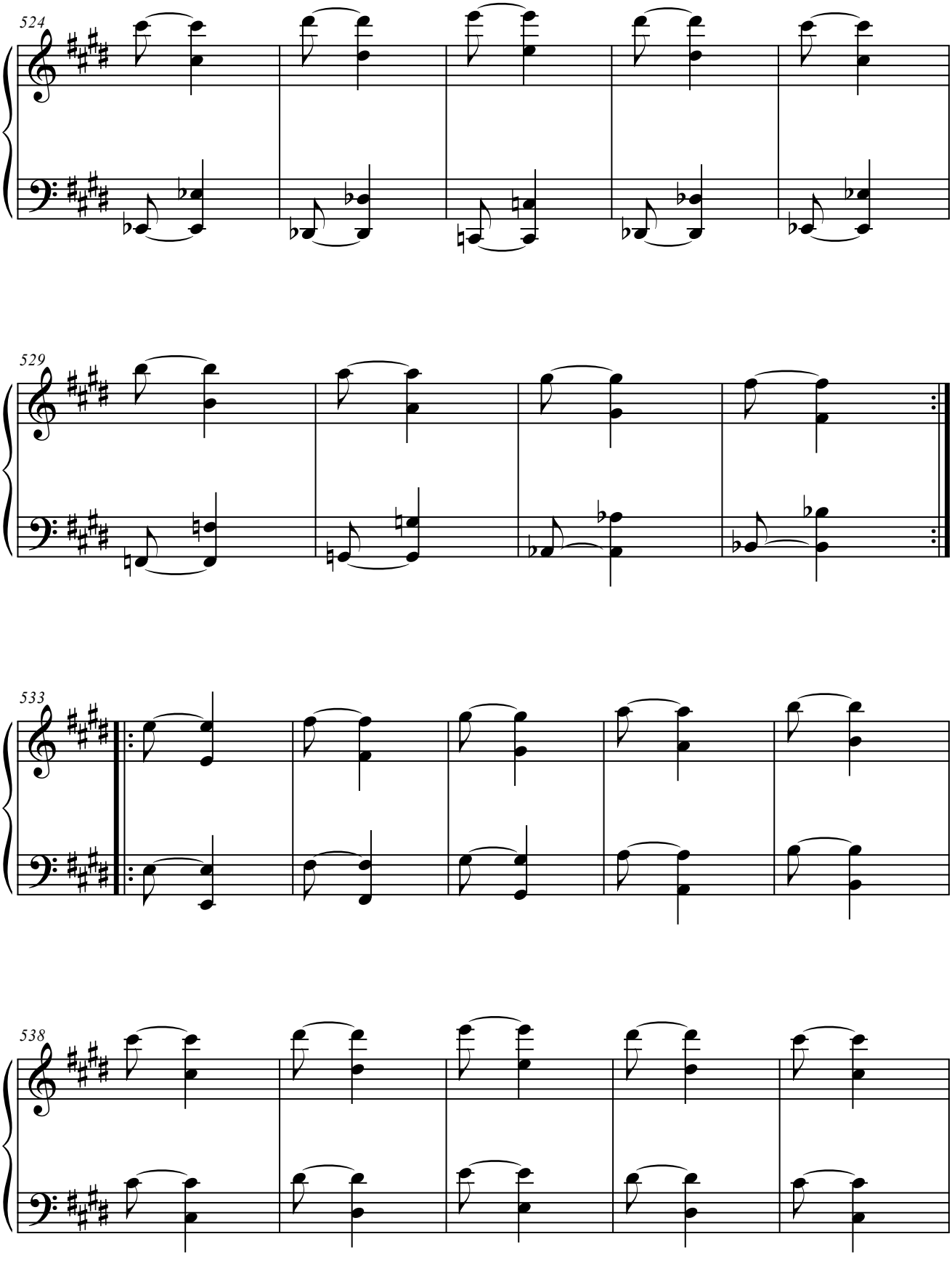
524
529
533
538

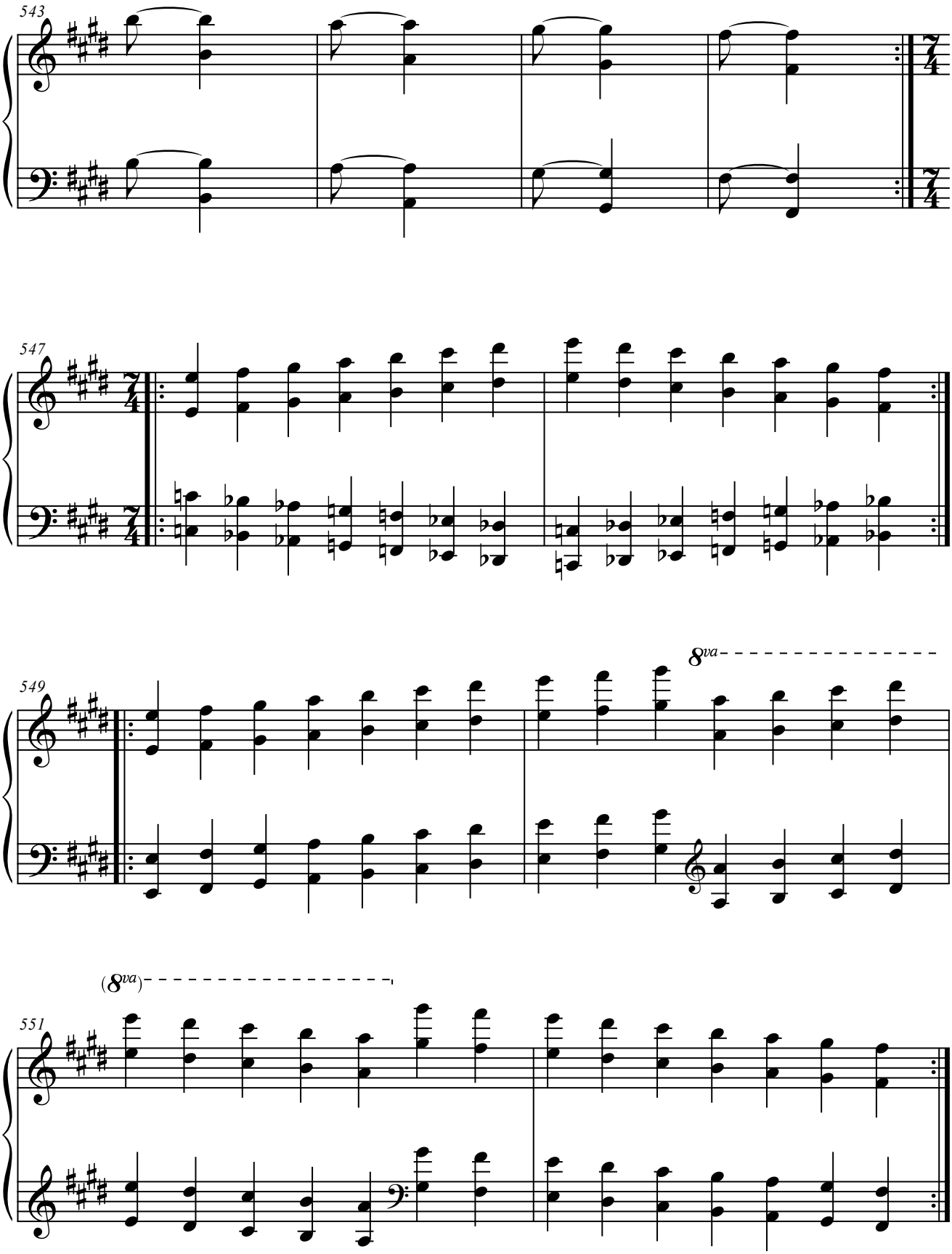
543
547
549
8va
(8va)
551

6. FA MAYOR.

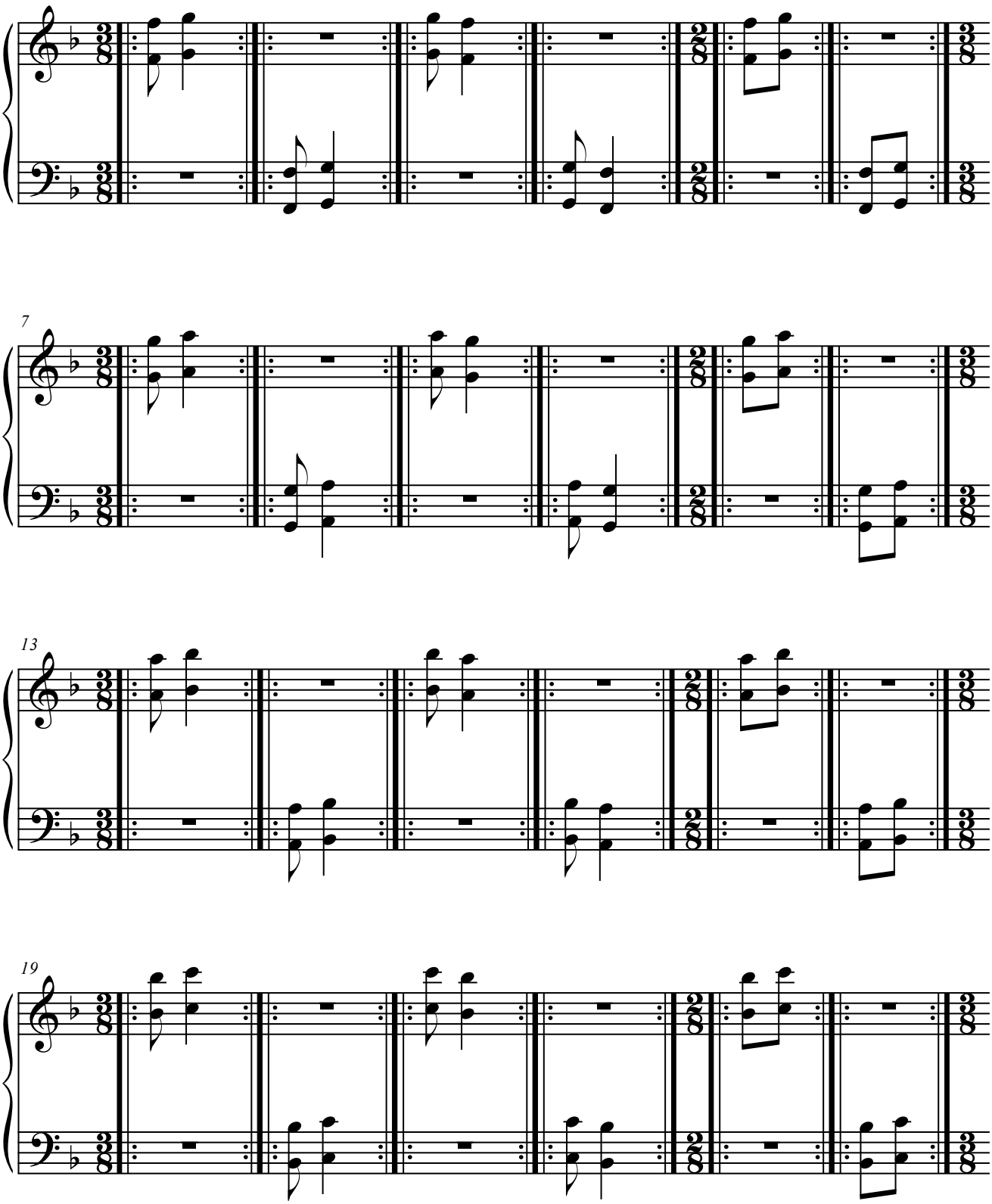

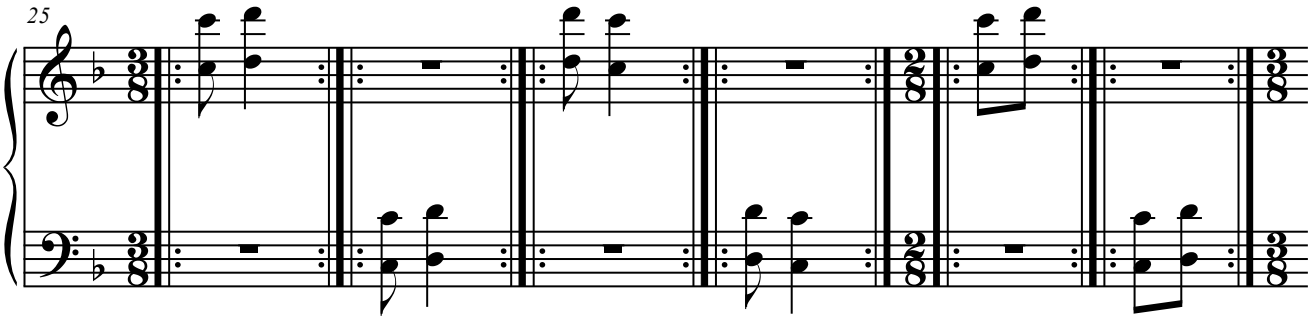
25

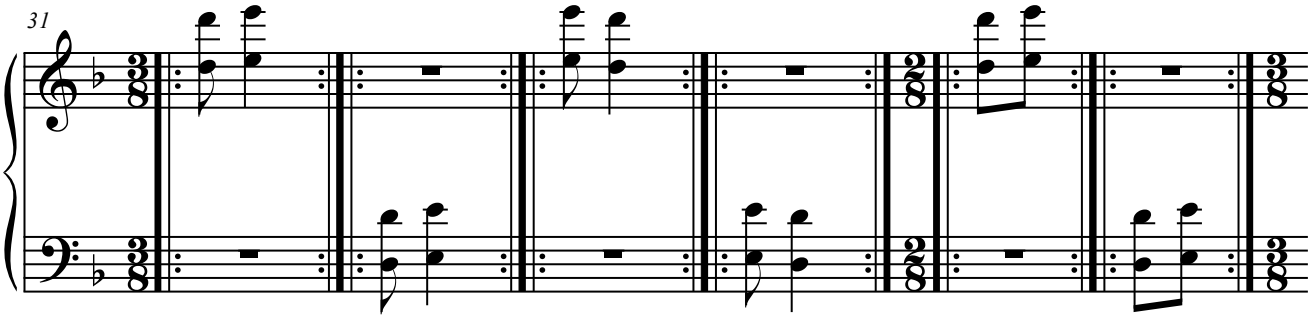
31

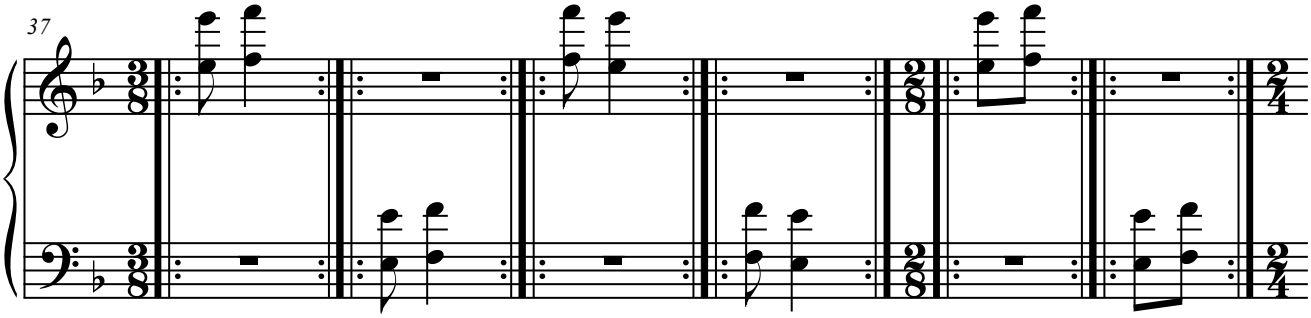
37

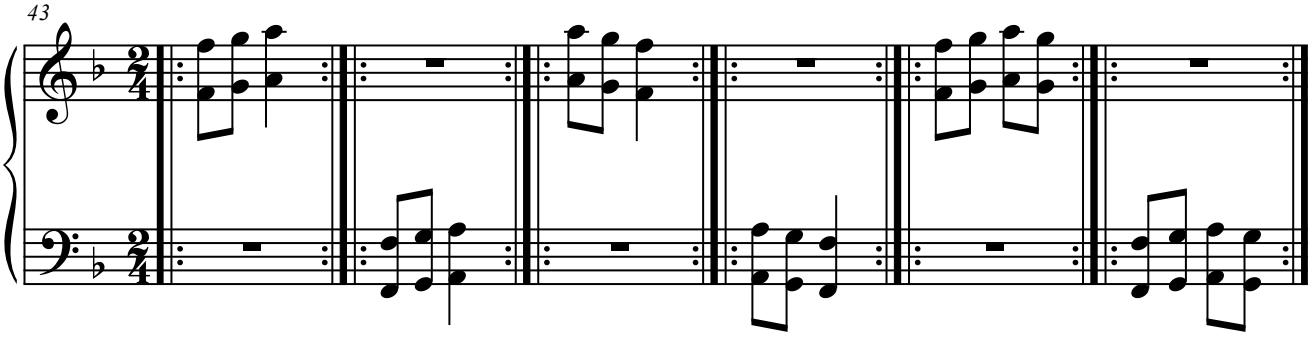
43

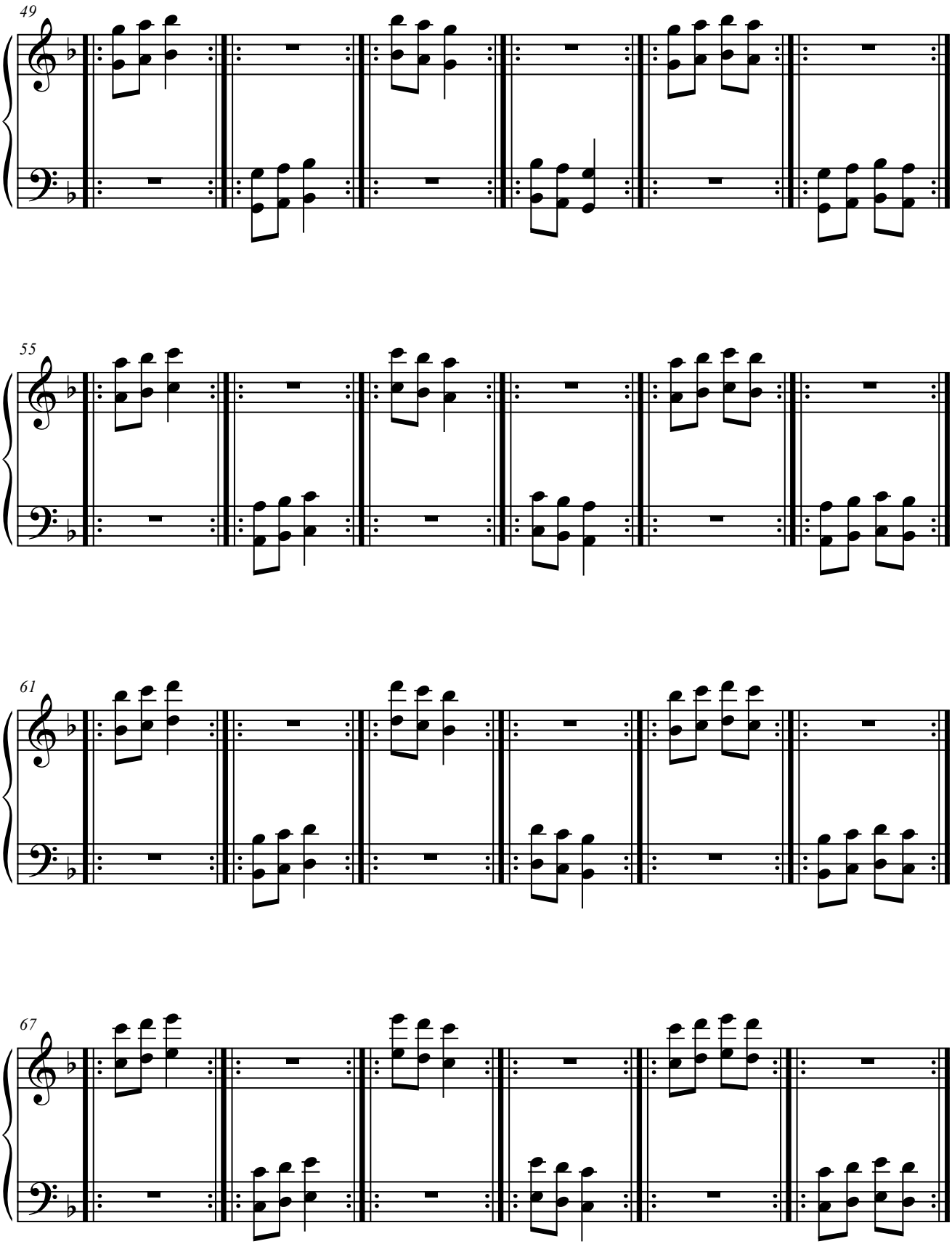
49
55
61
67

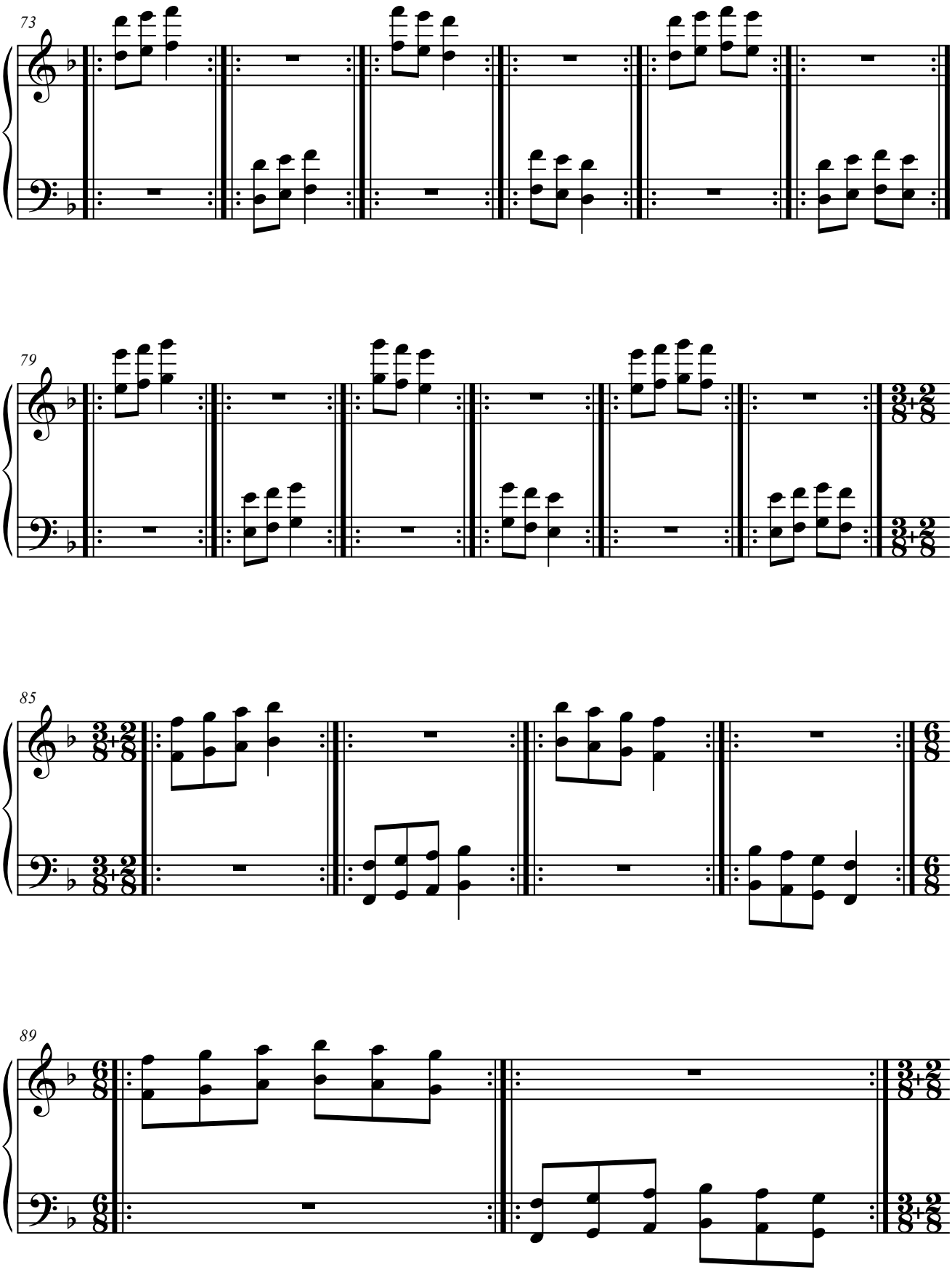
73
79
85
89

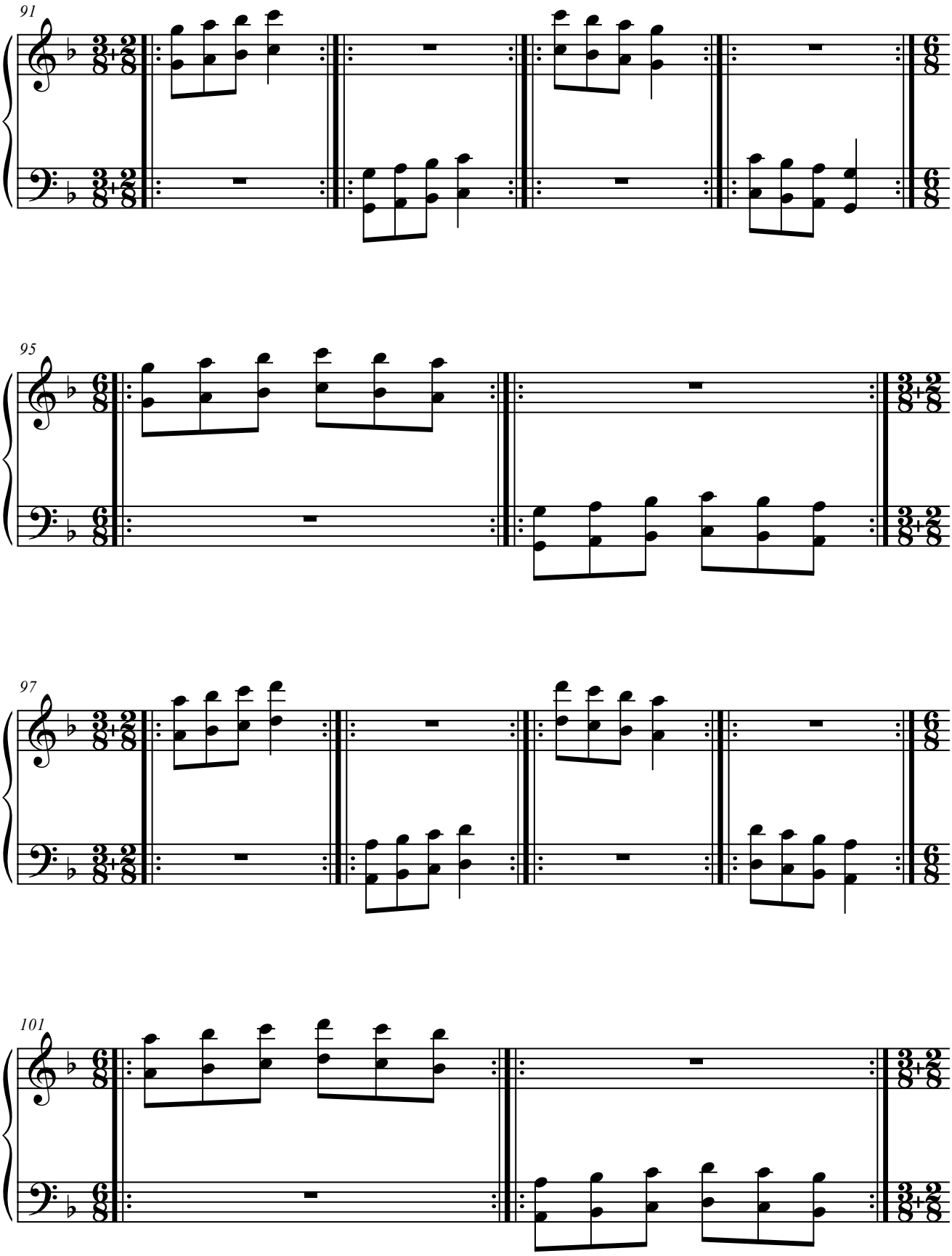
91
95
97
101

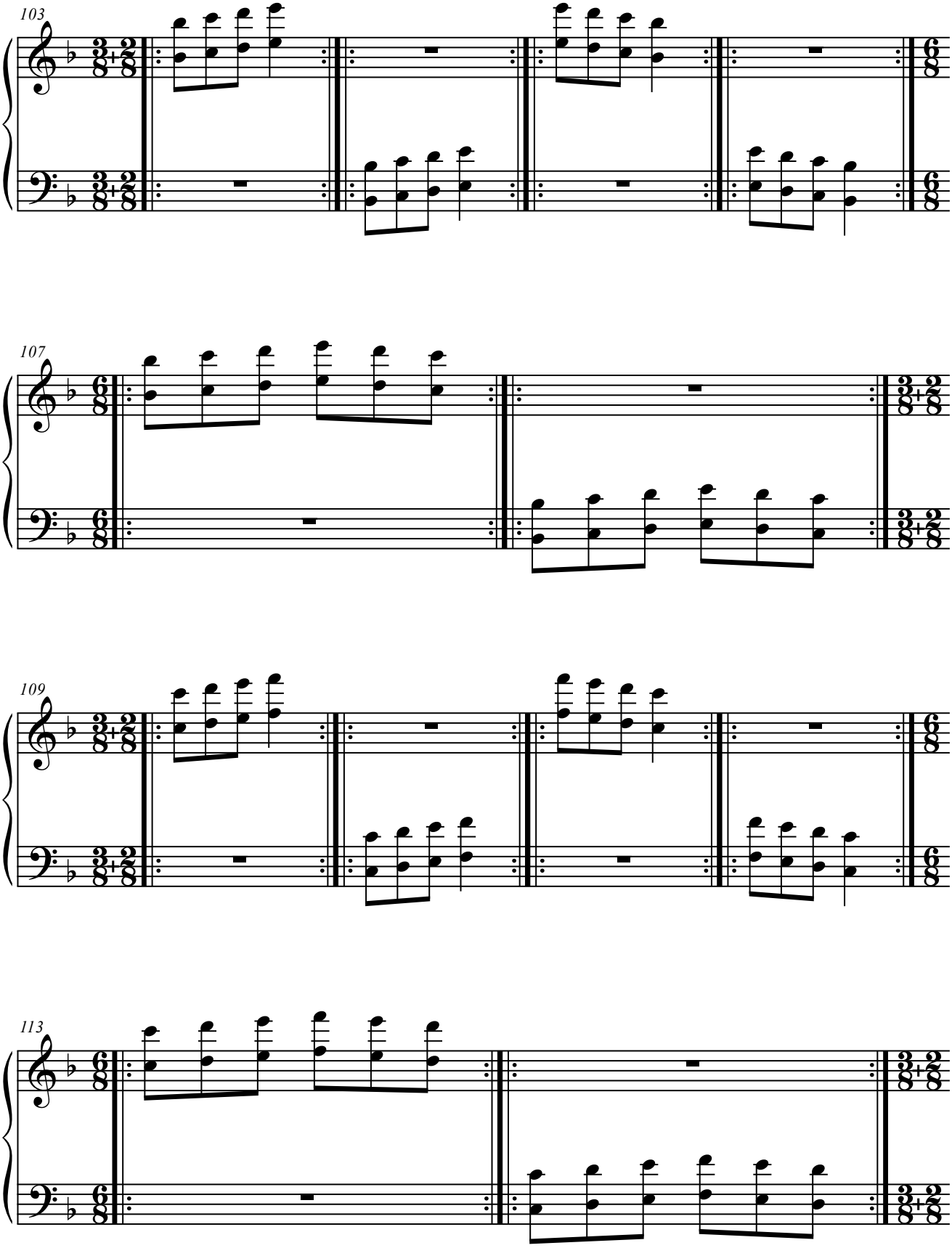
103
107
109
113

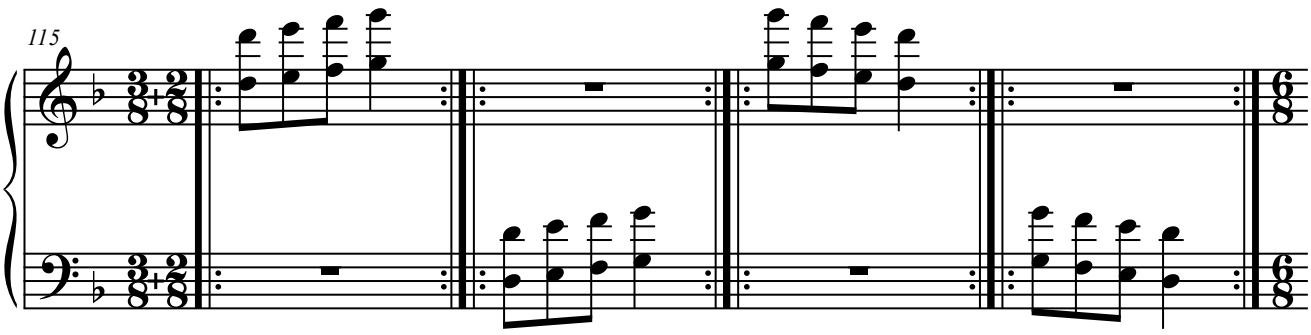
115

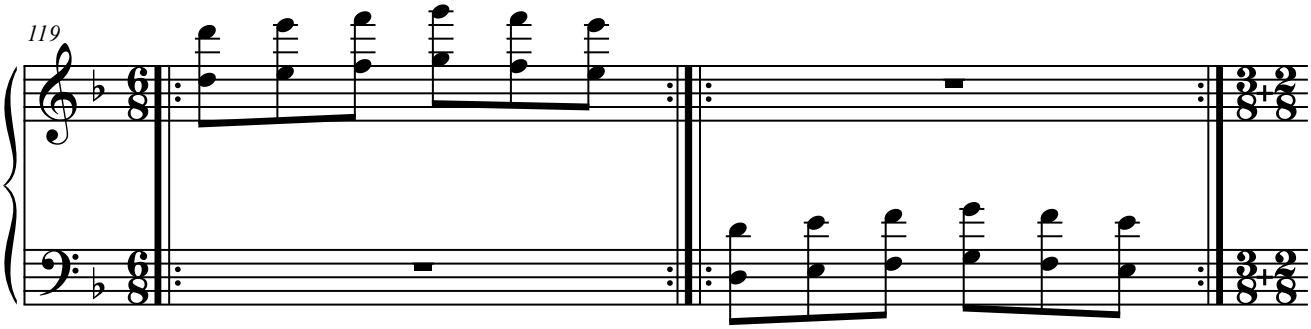
119

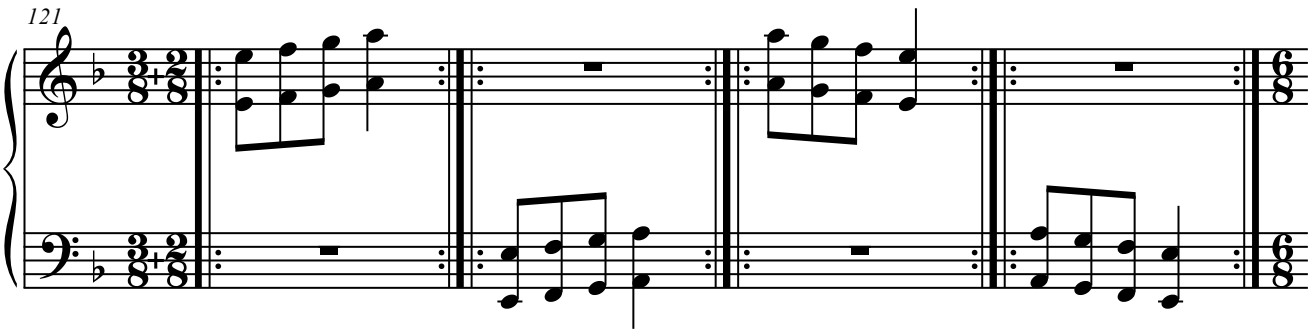
121

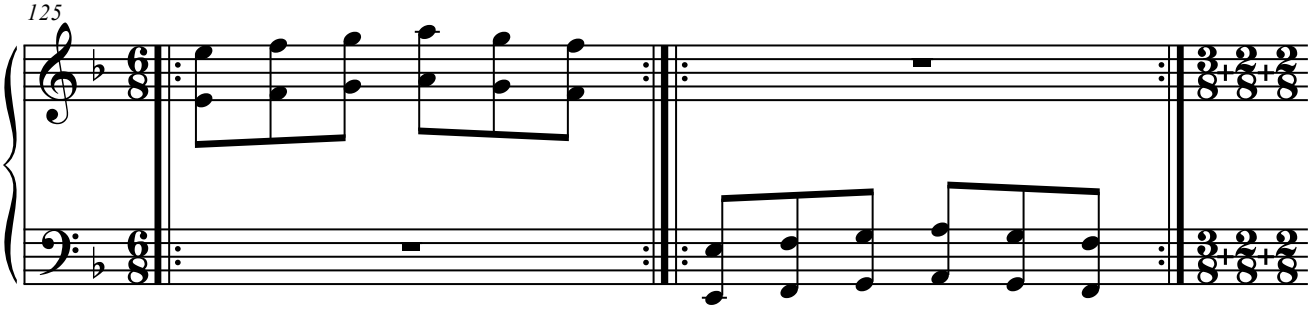
125

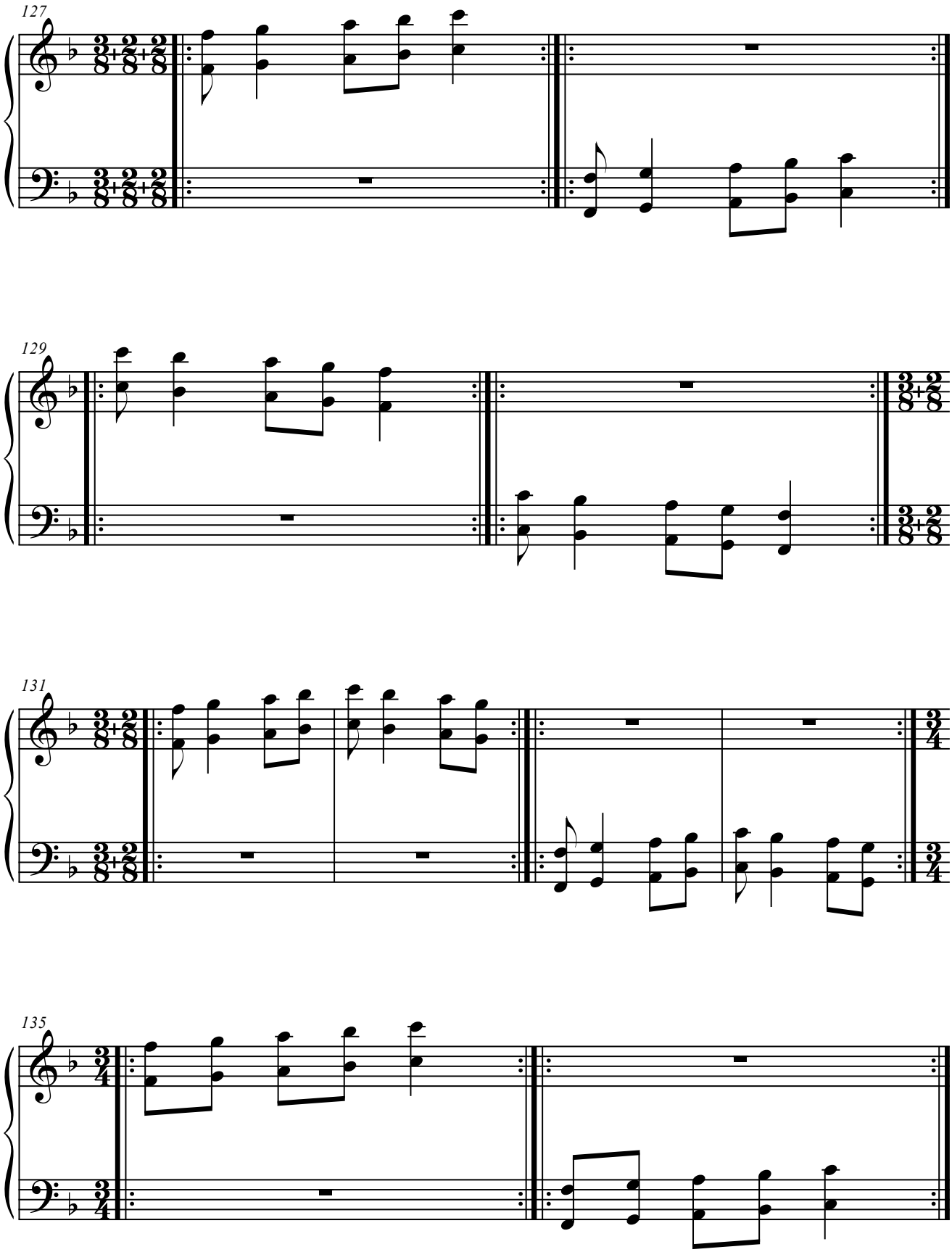
127
129
131
135

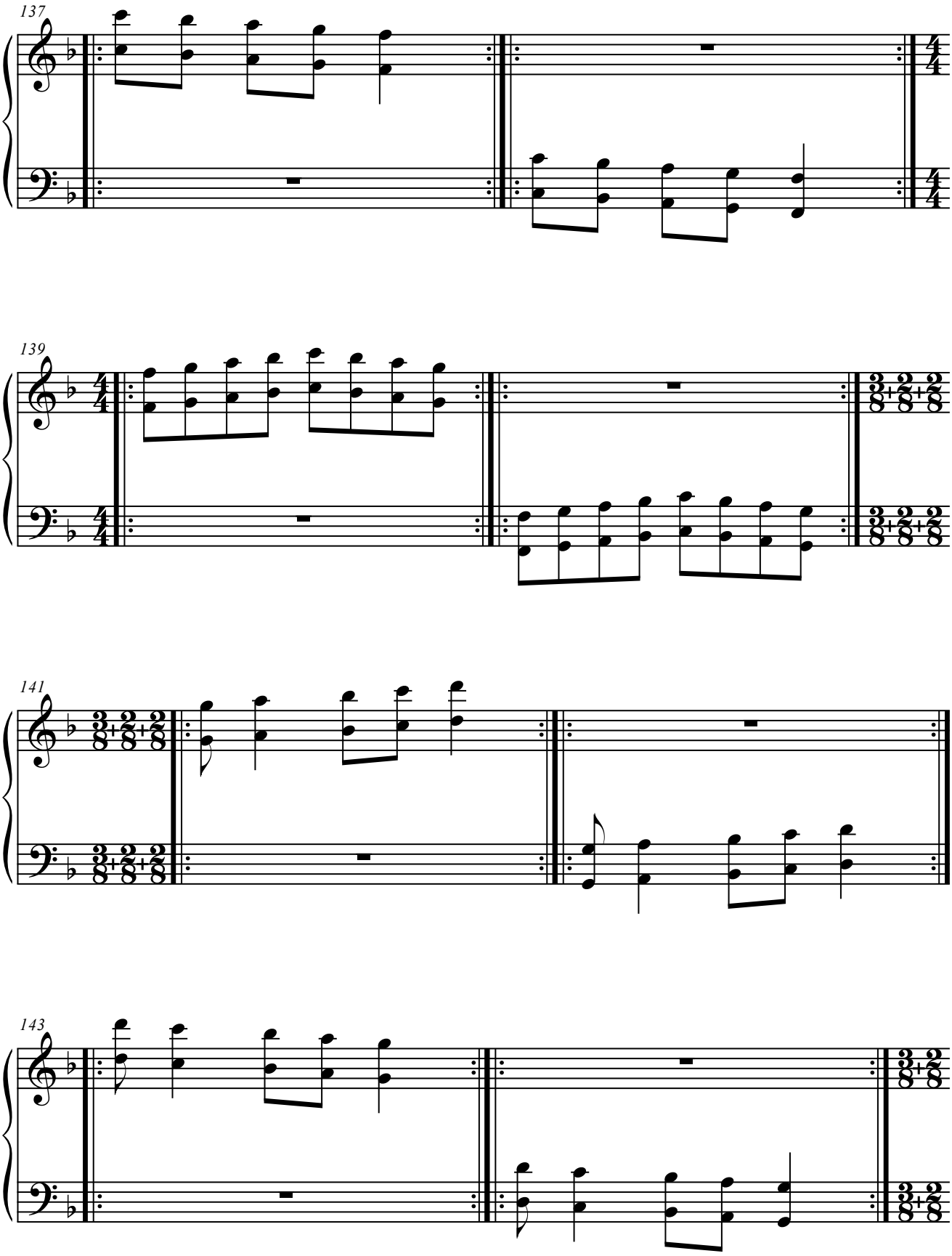
137
139
141
143

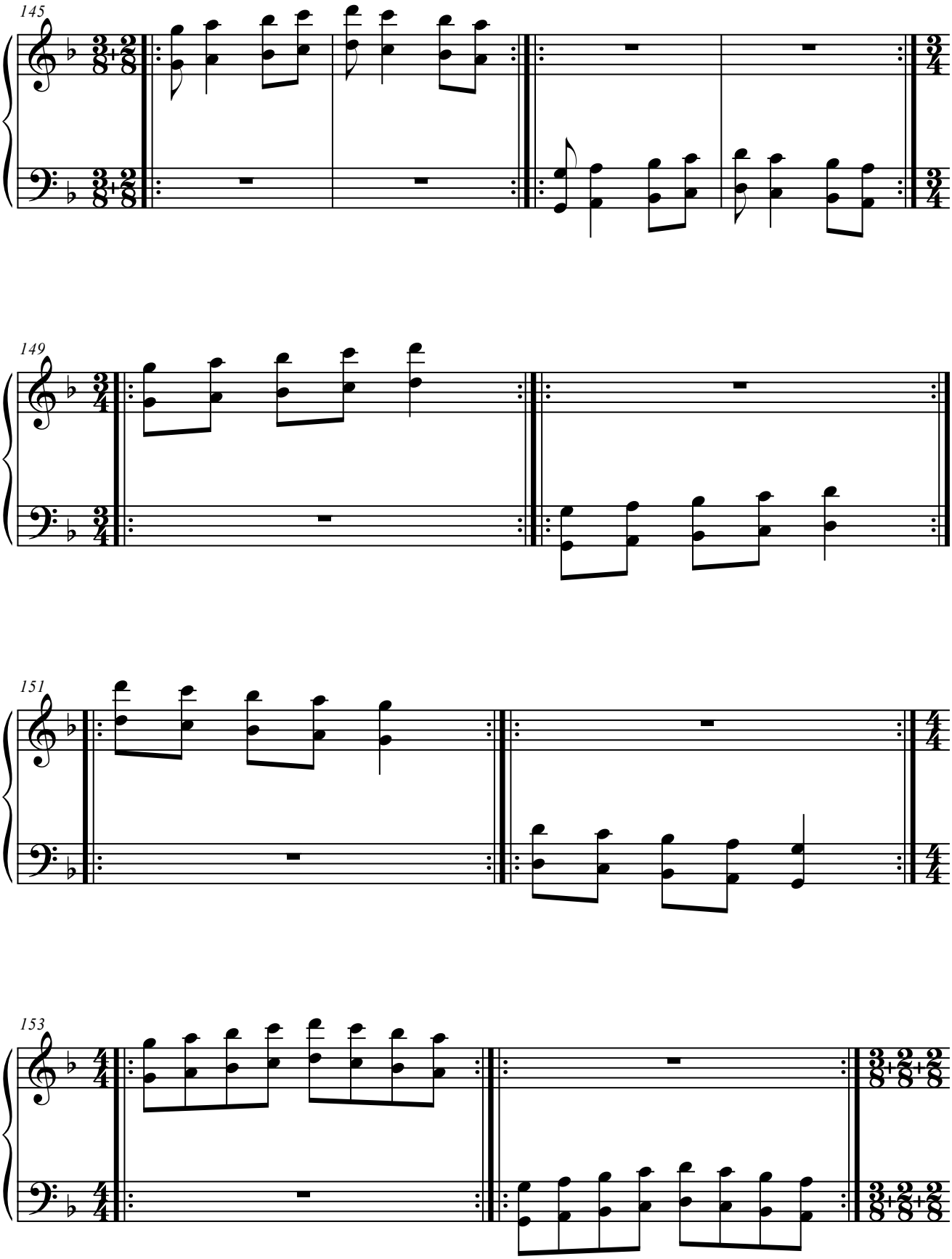
145
149
151
153

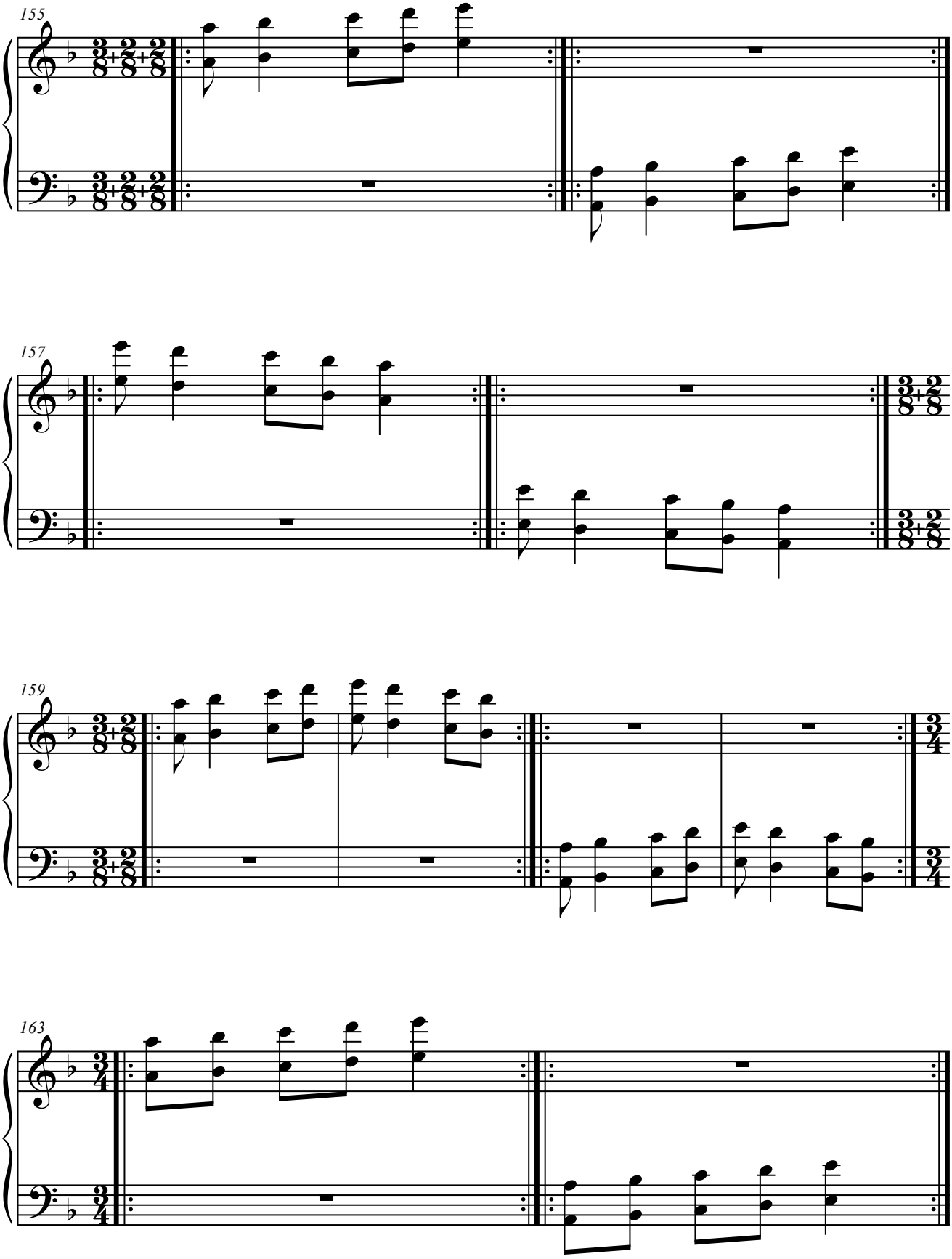
155
157
159
163

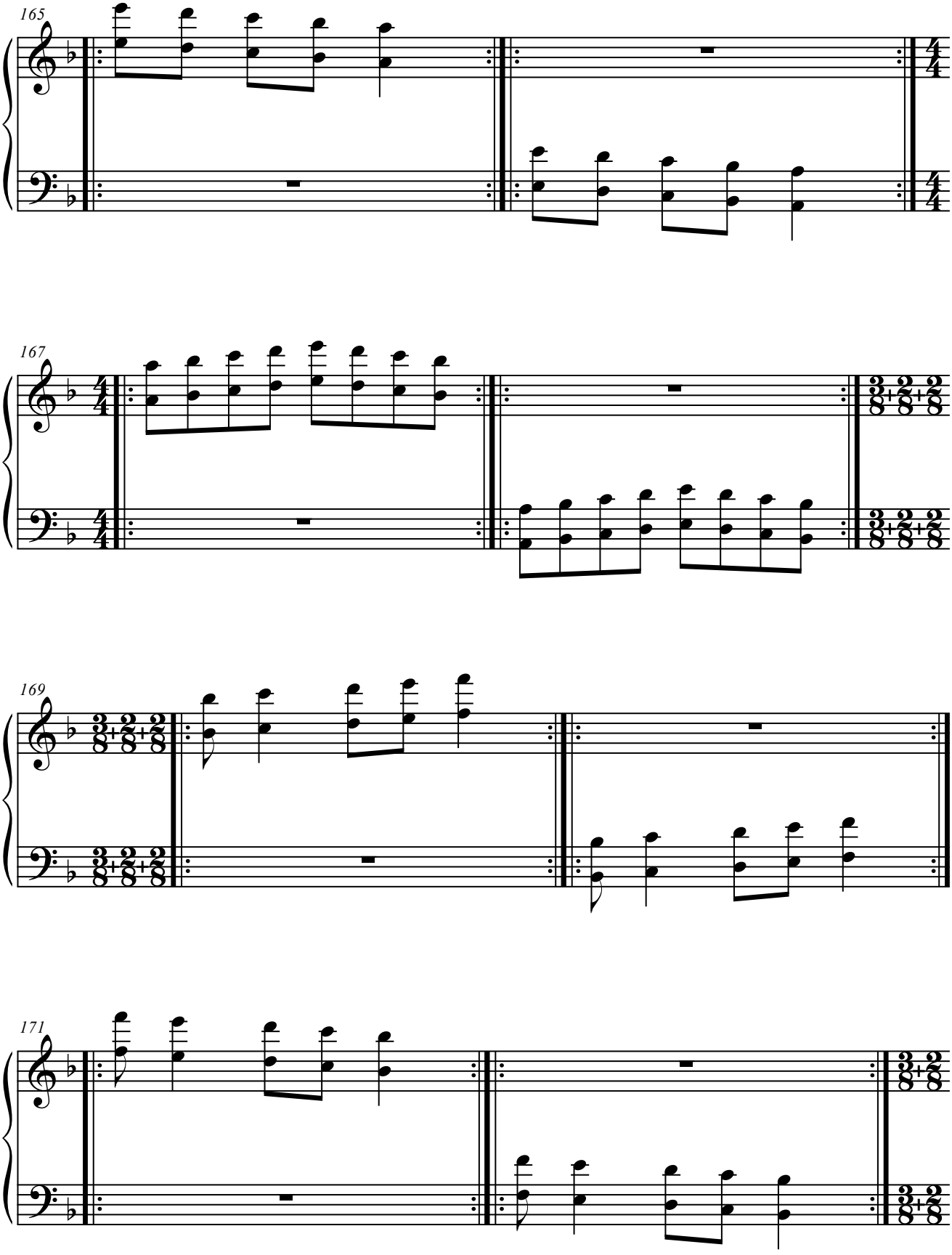
165
167
169
171

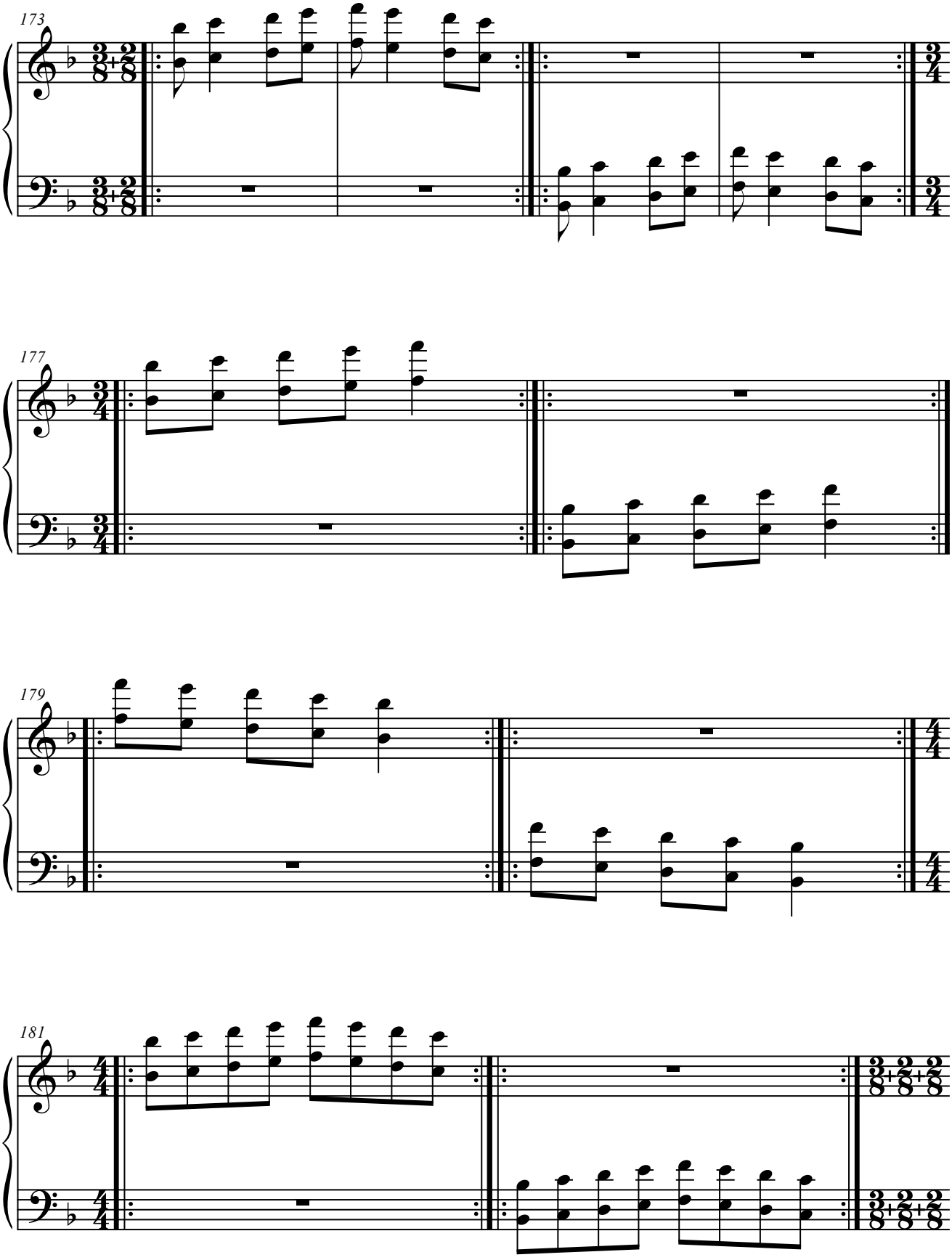
173
177
179
181

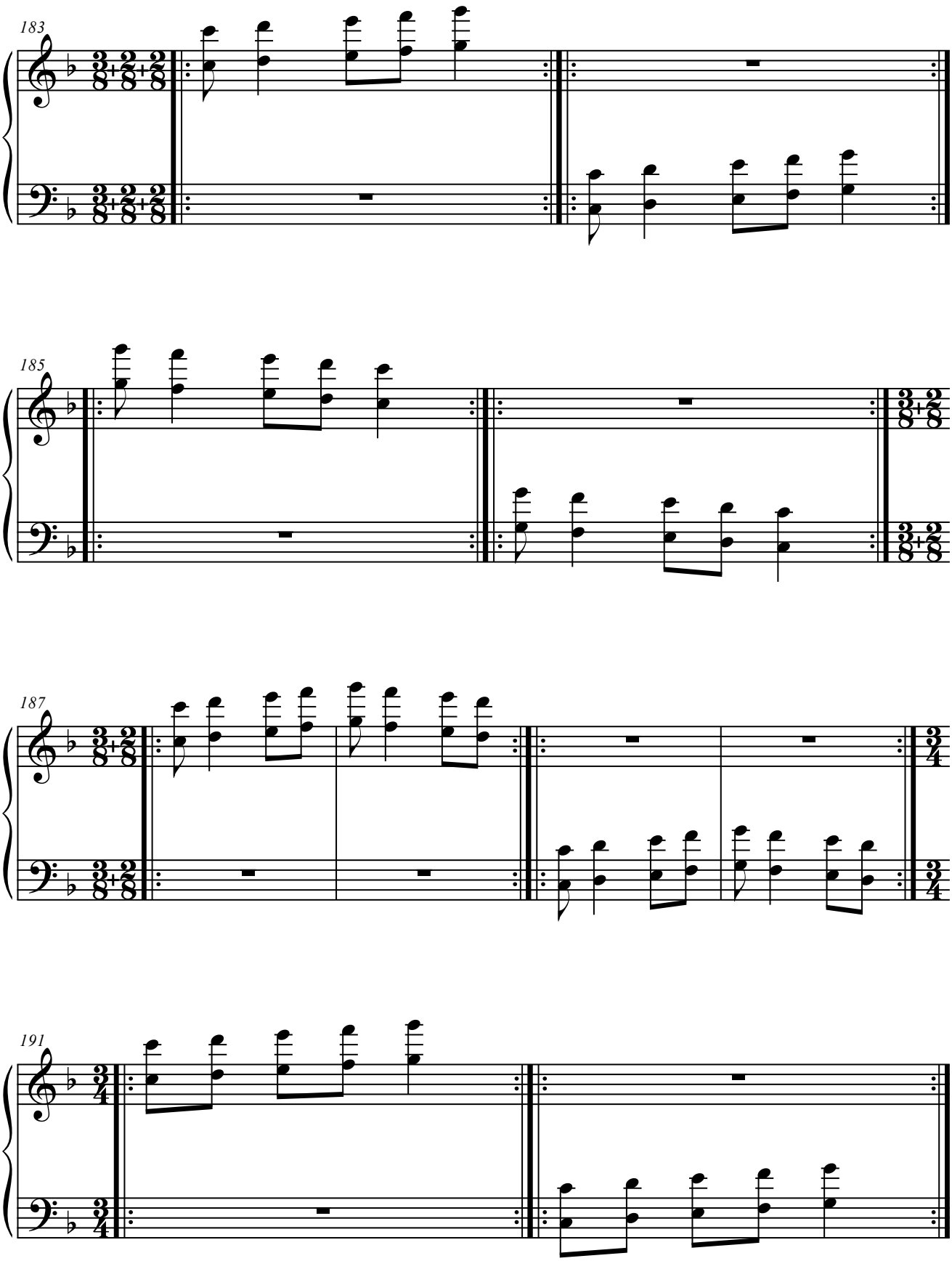
183
185
187
191

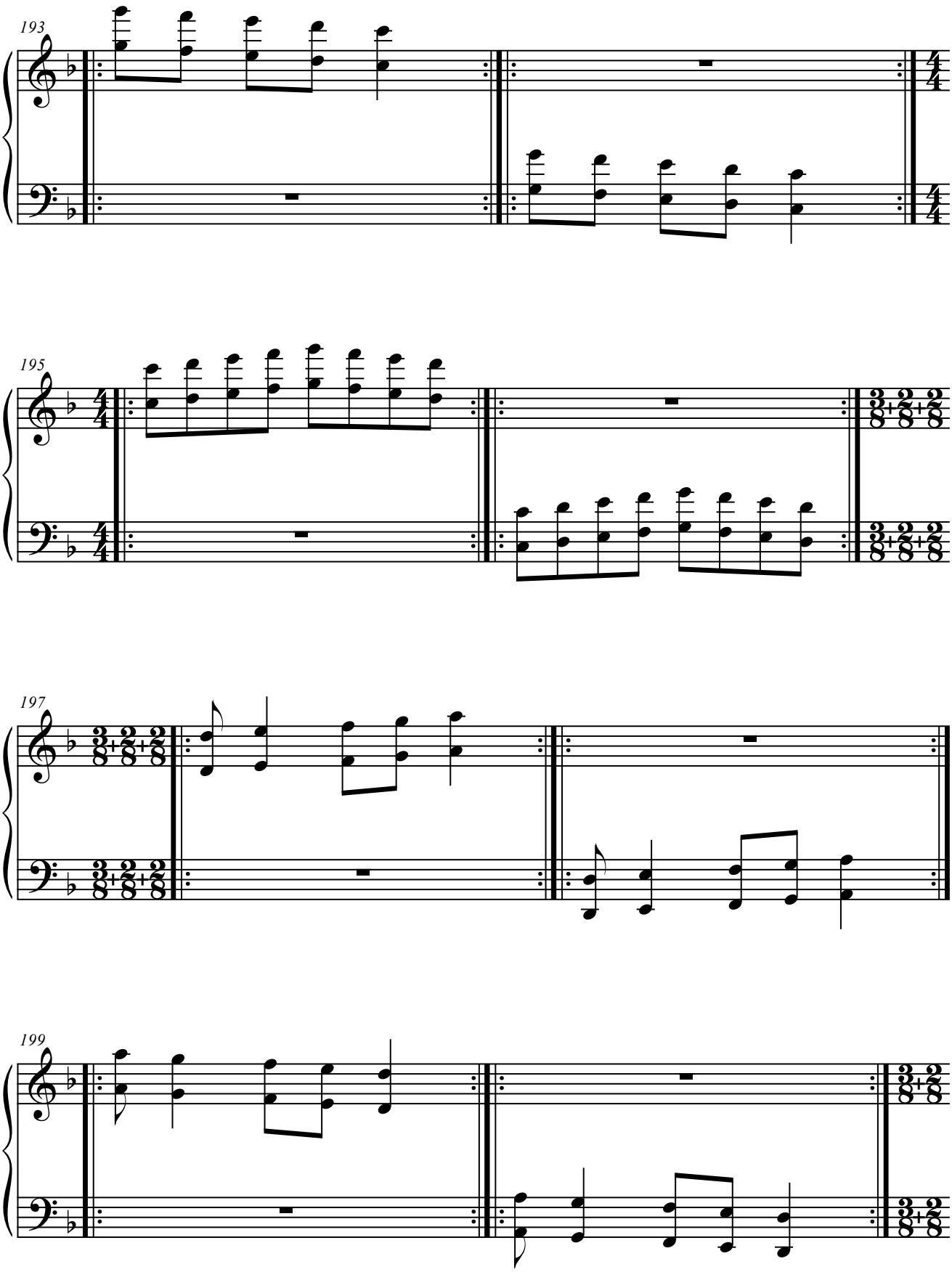
193
195
197
199

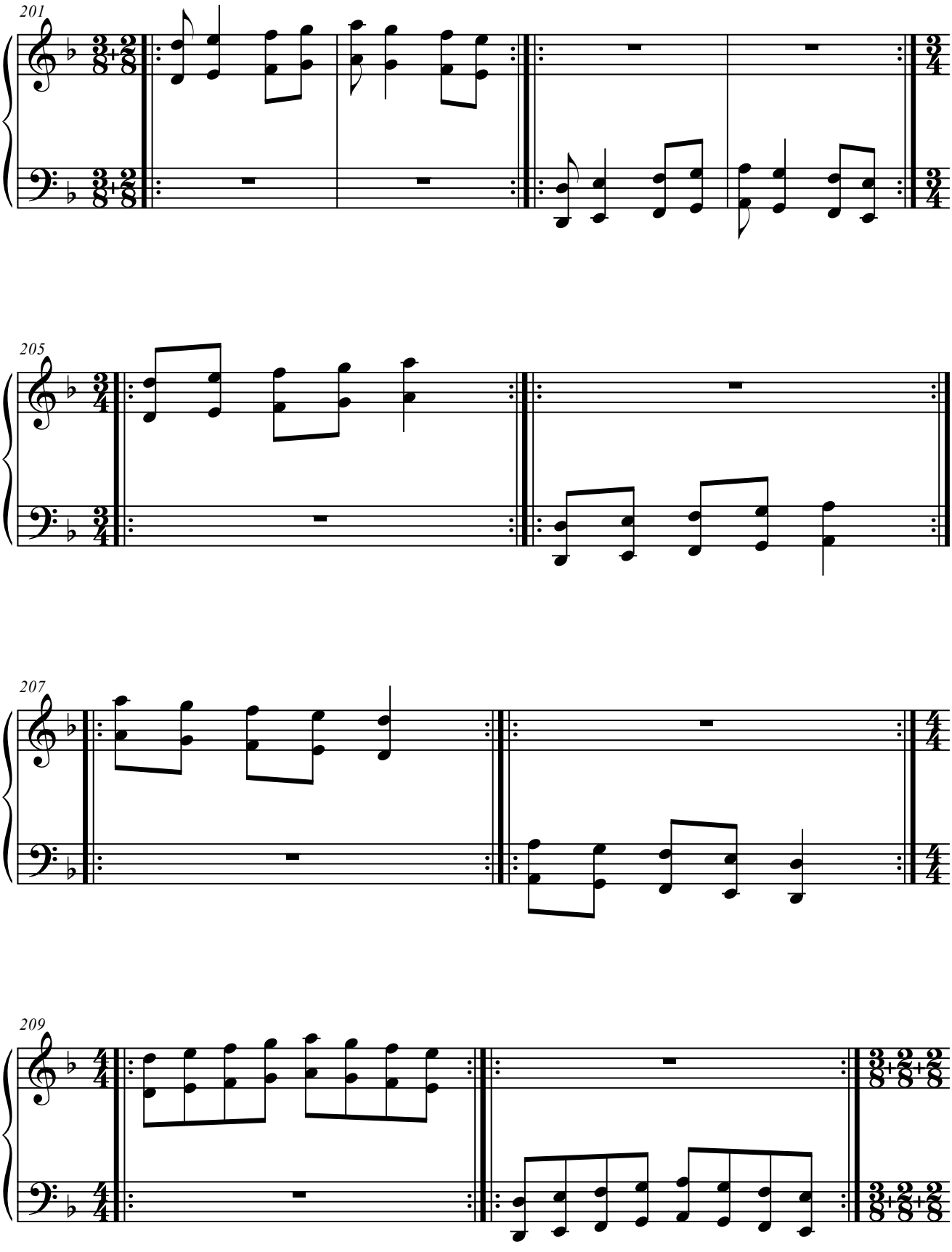
201
205
207
209

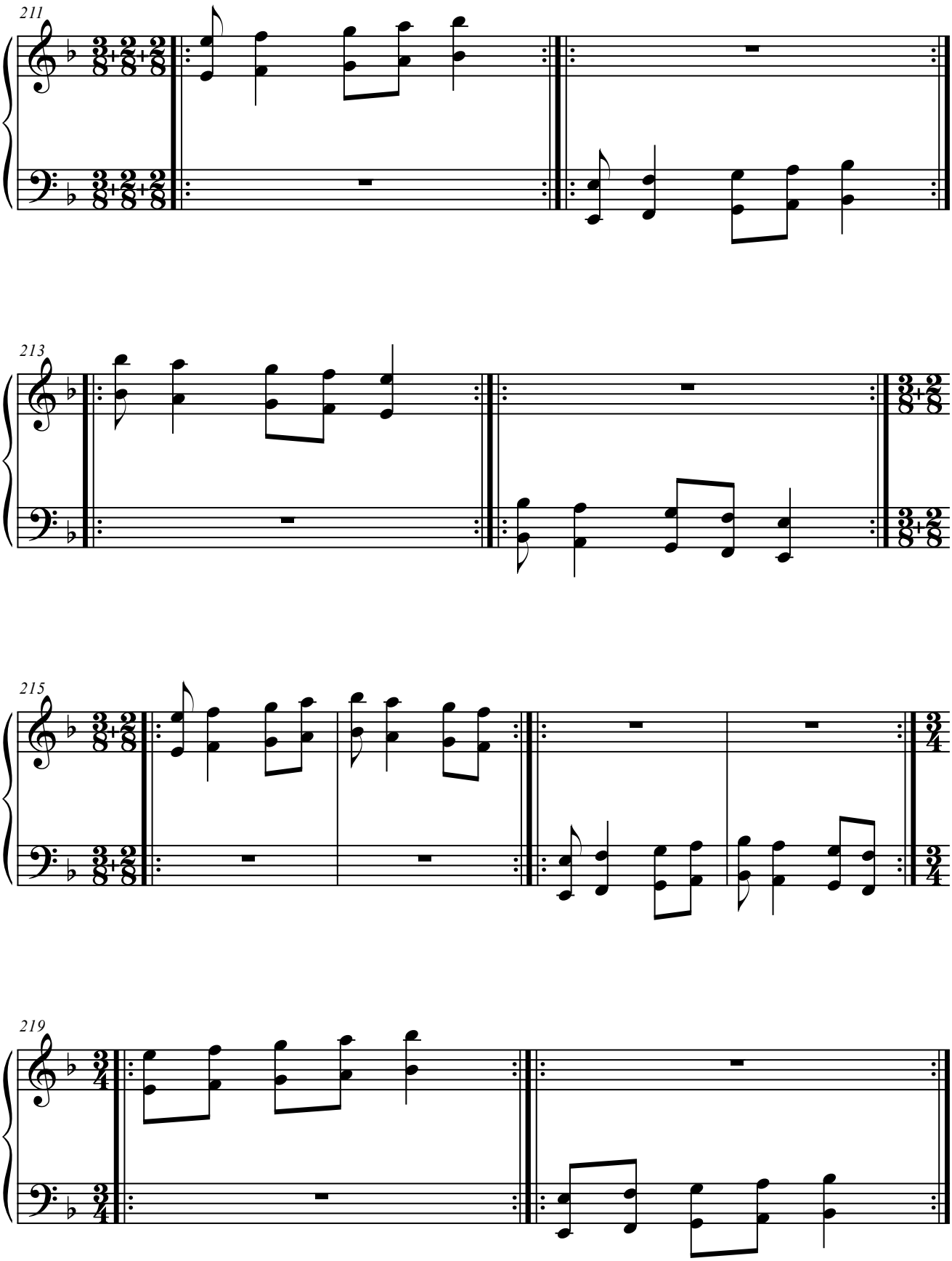
211
213
215
219

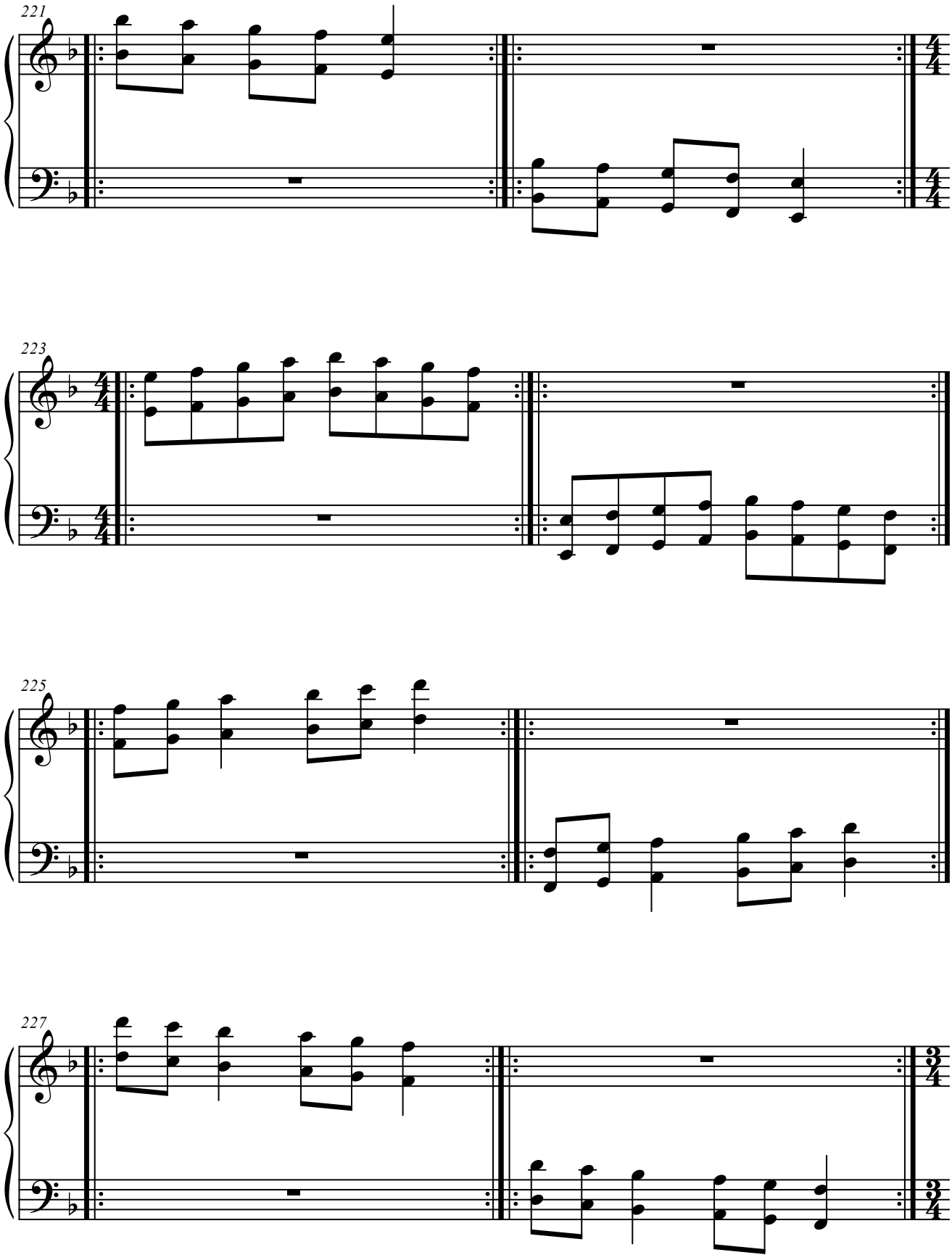
221
223
225
227

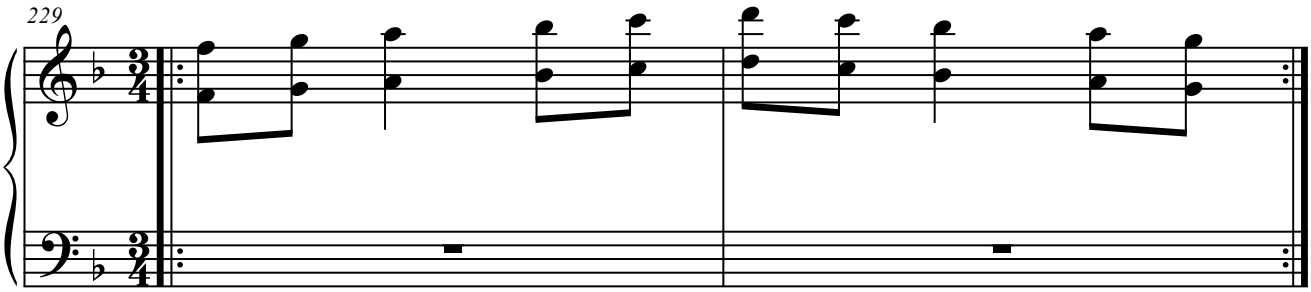
229

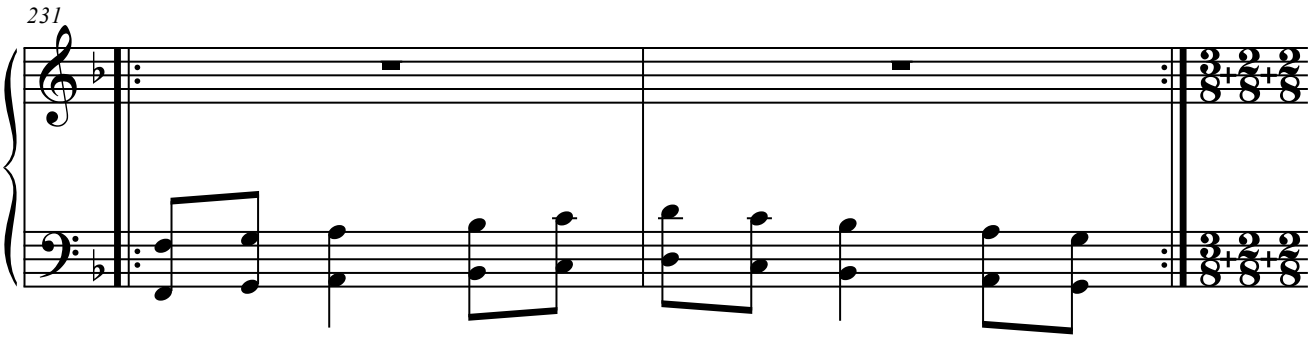
231

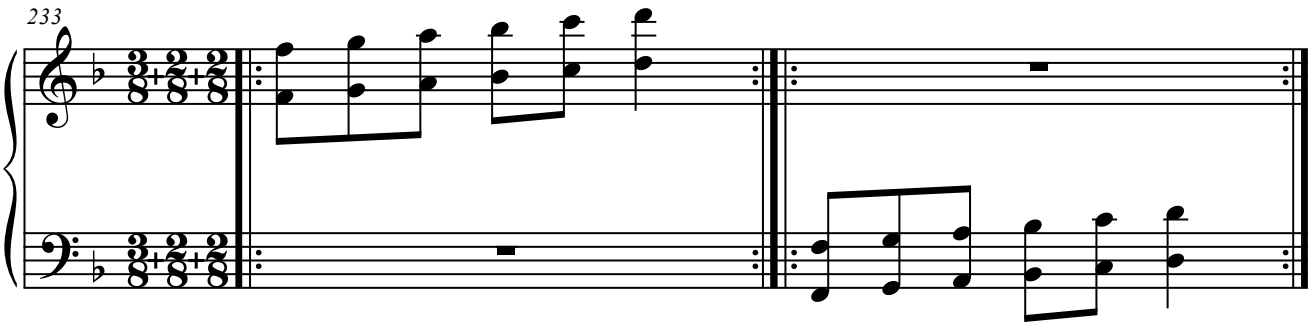
233

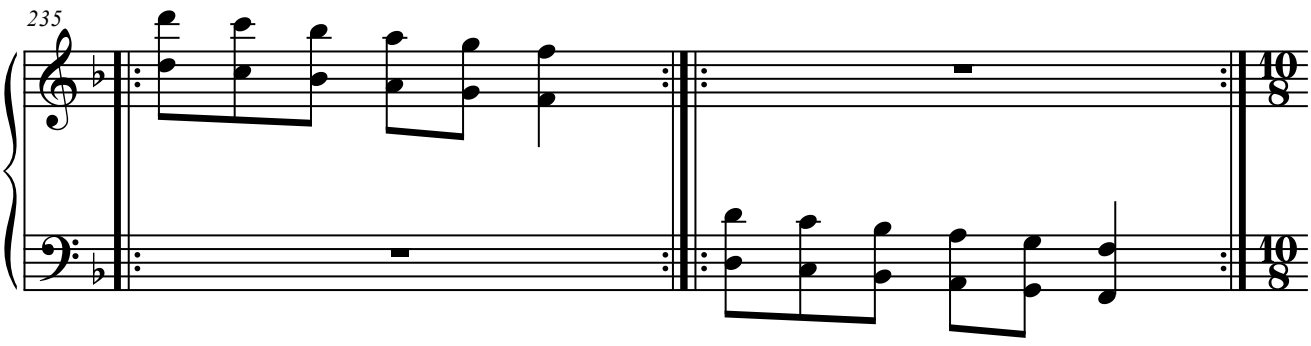
235

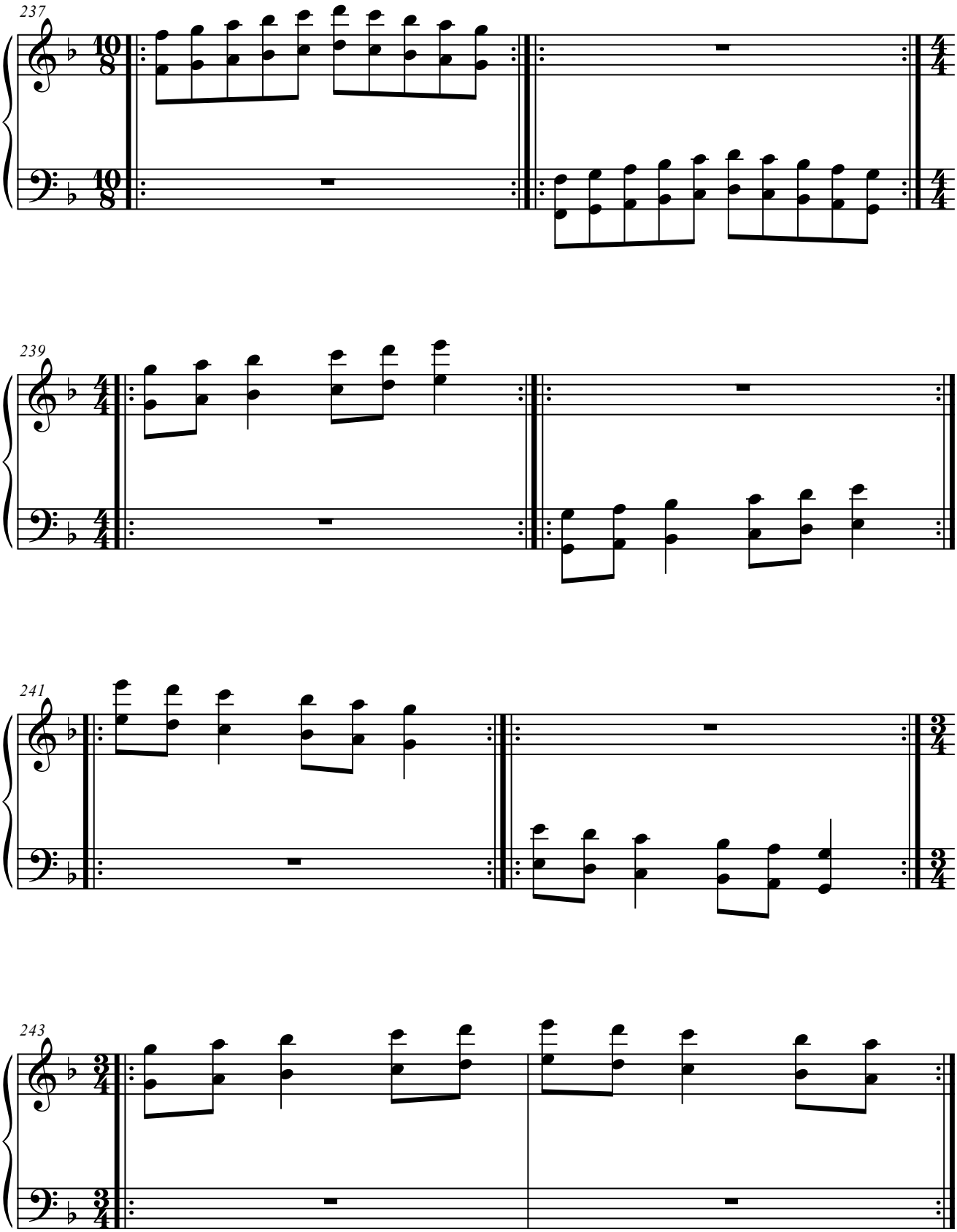
237
239
241
243

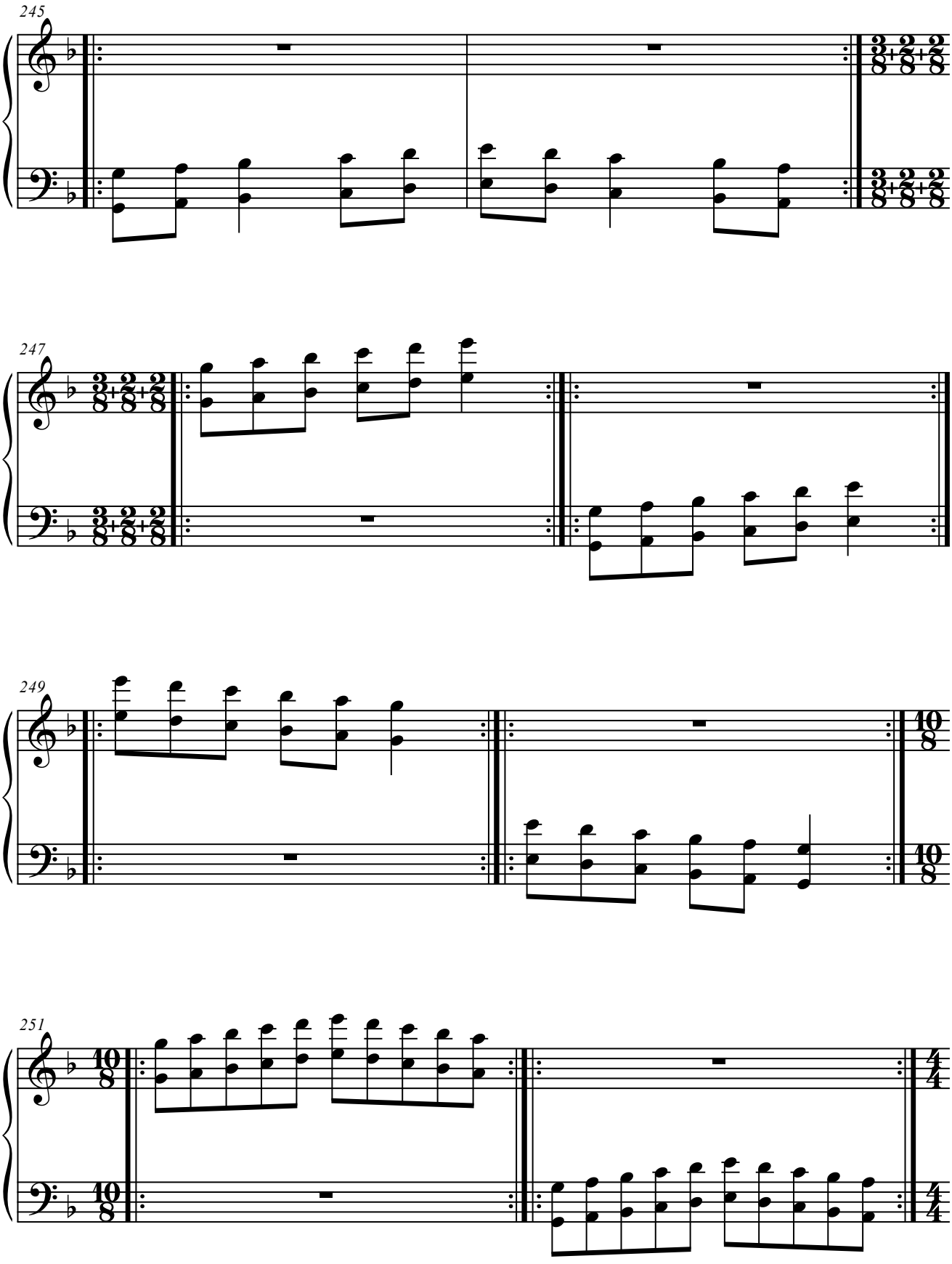
245
247
249
251

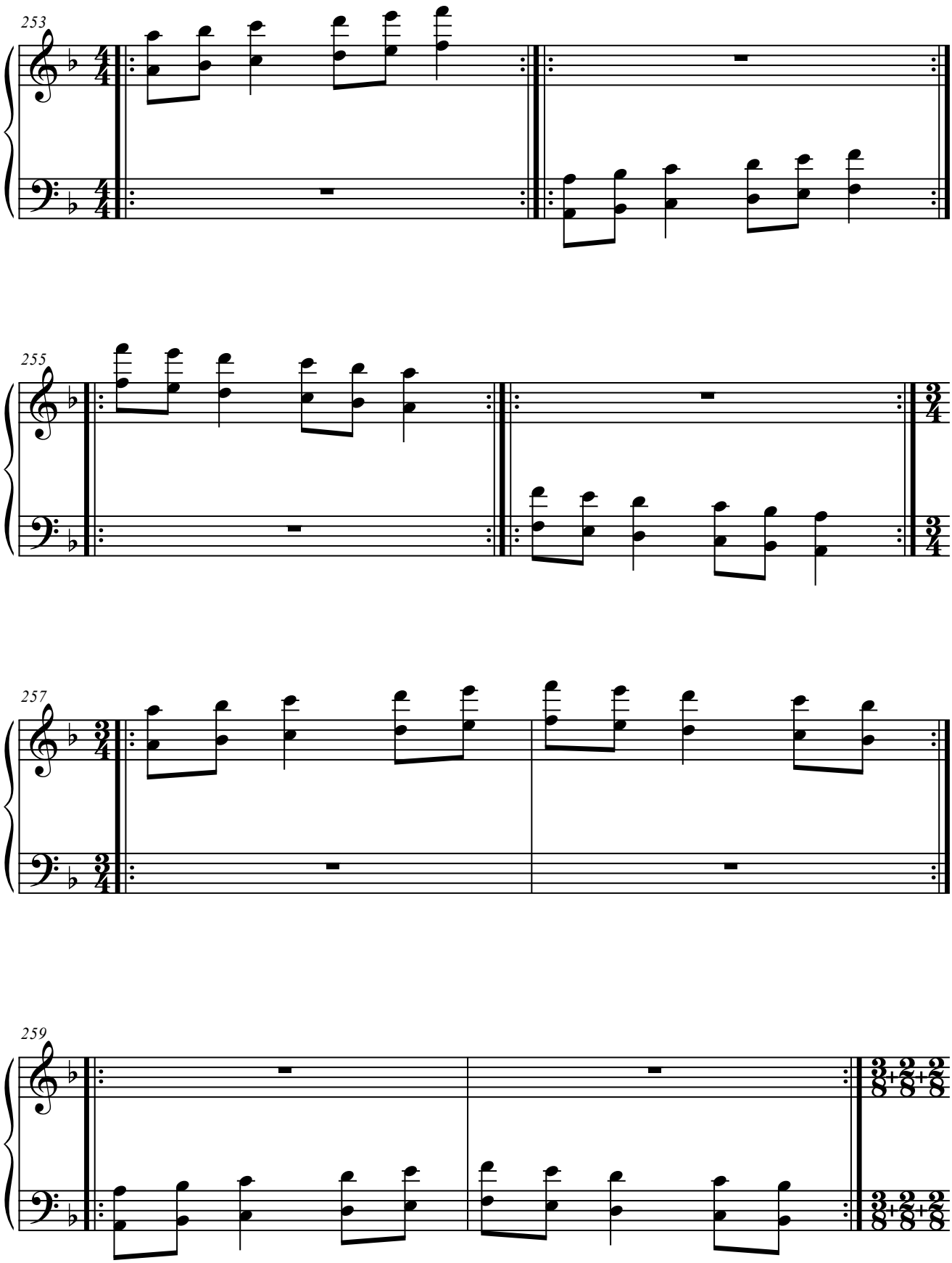
253
255
257
259

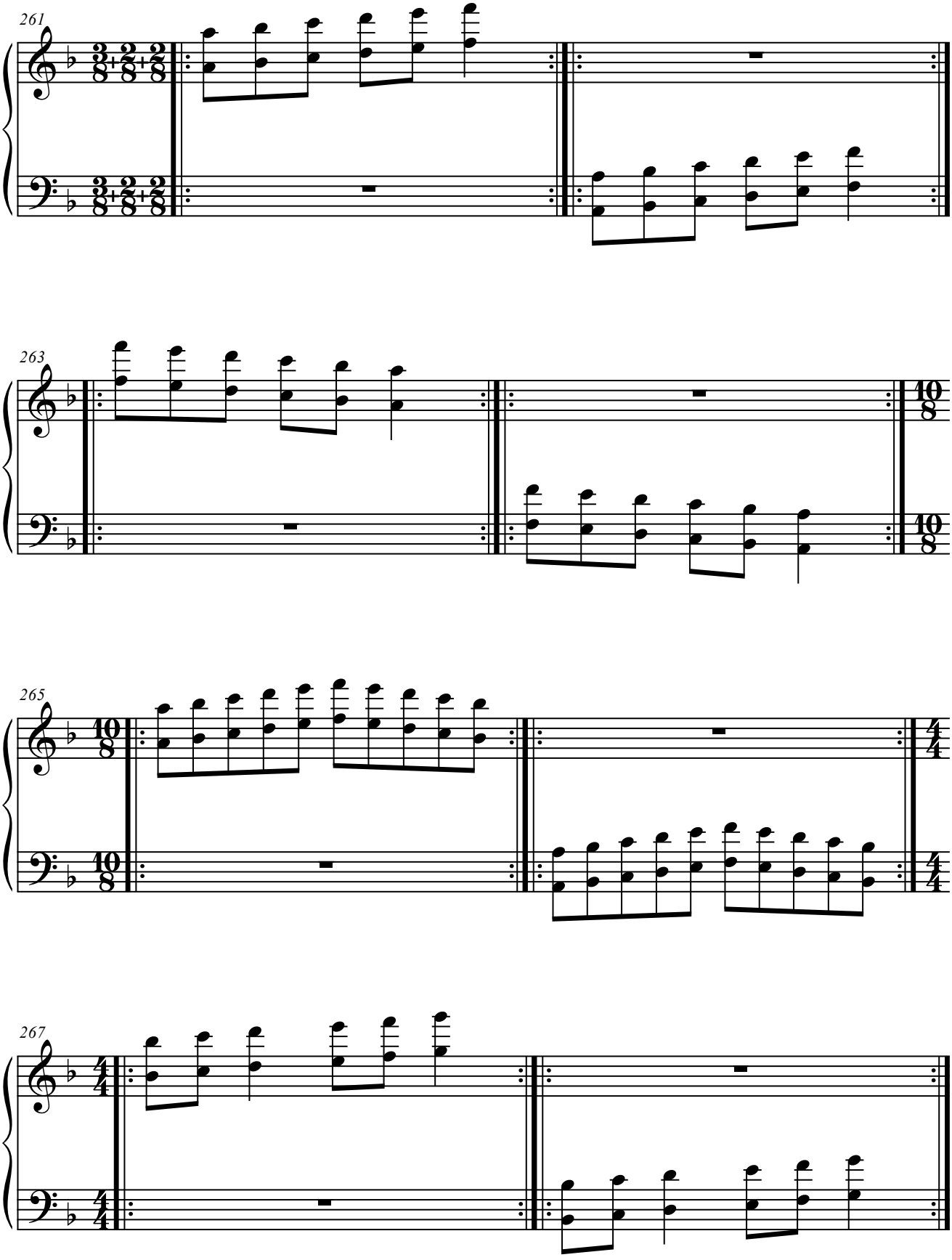
261
263
265
267

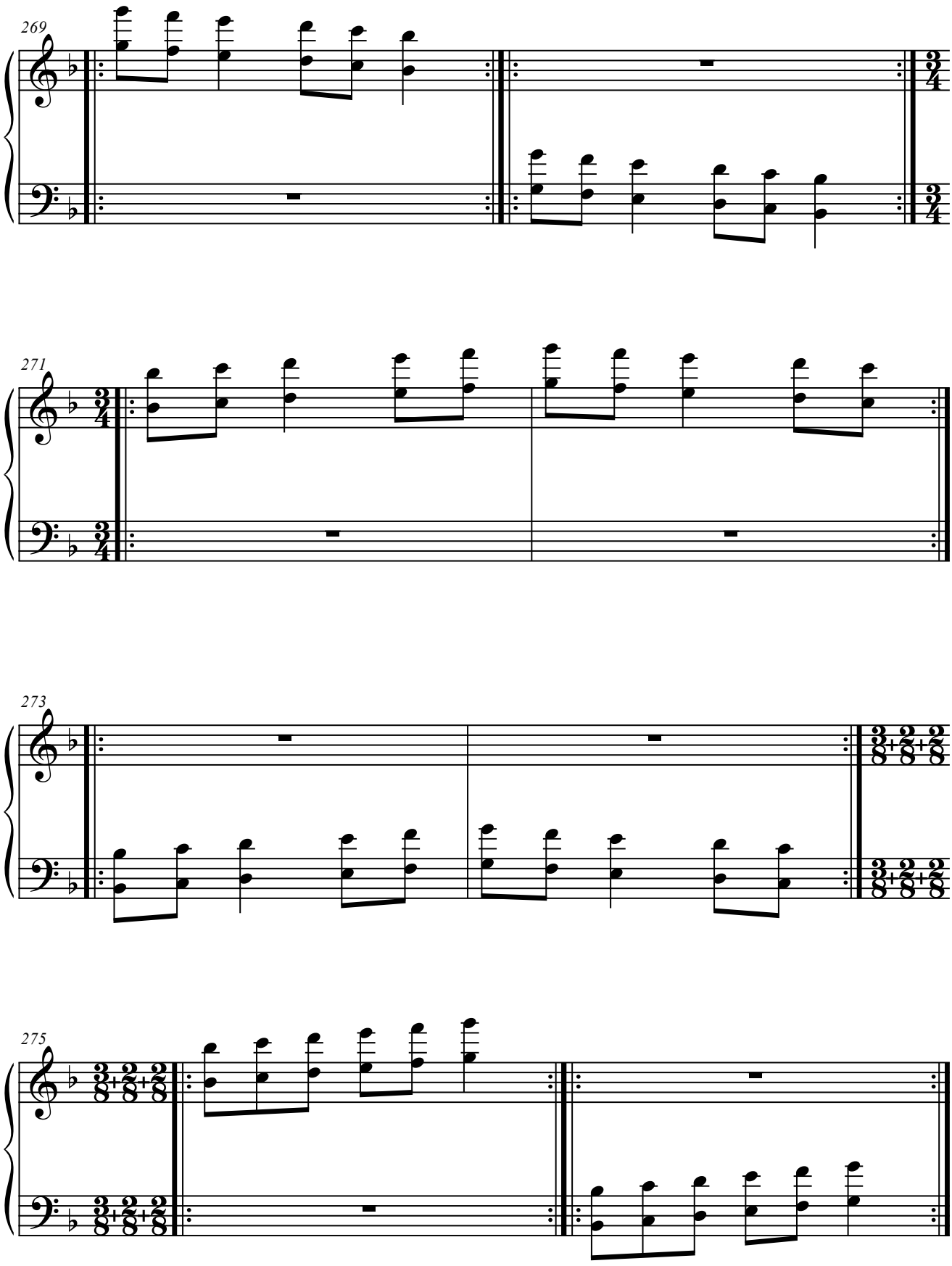
269
271
273
275

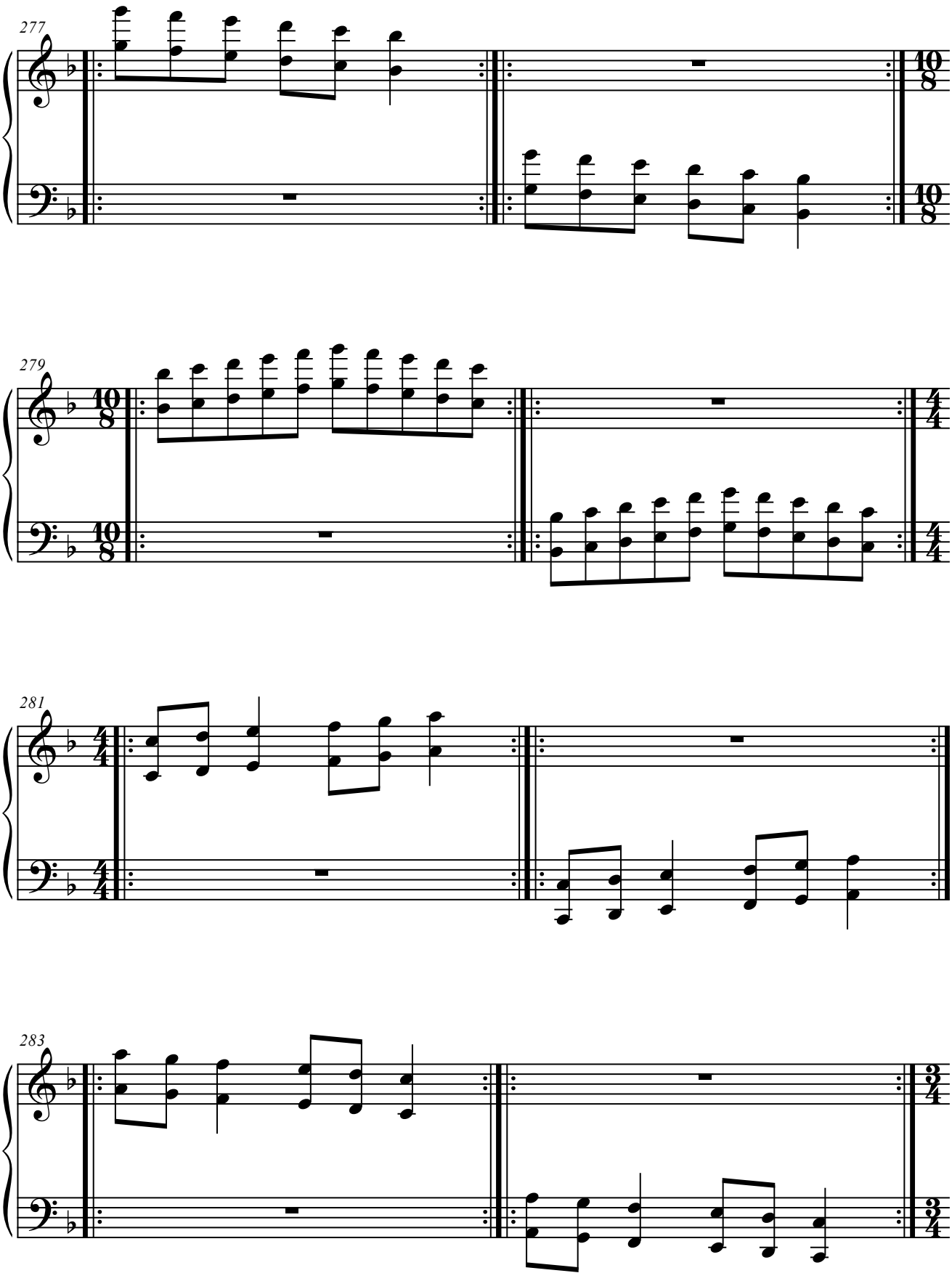
277
279
281
283

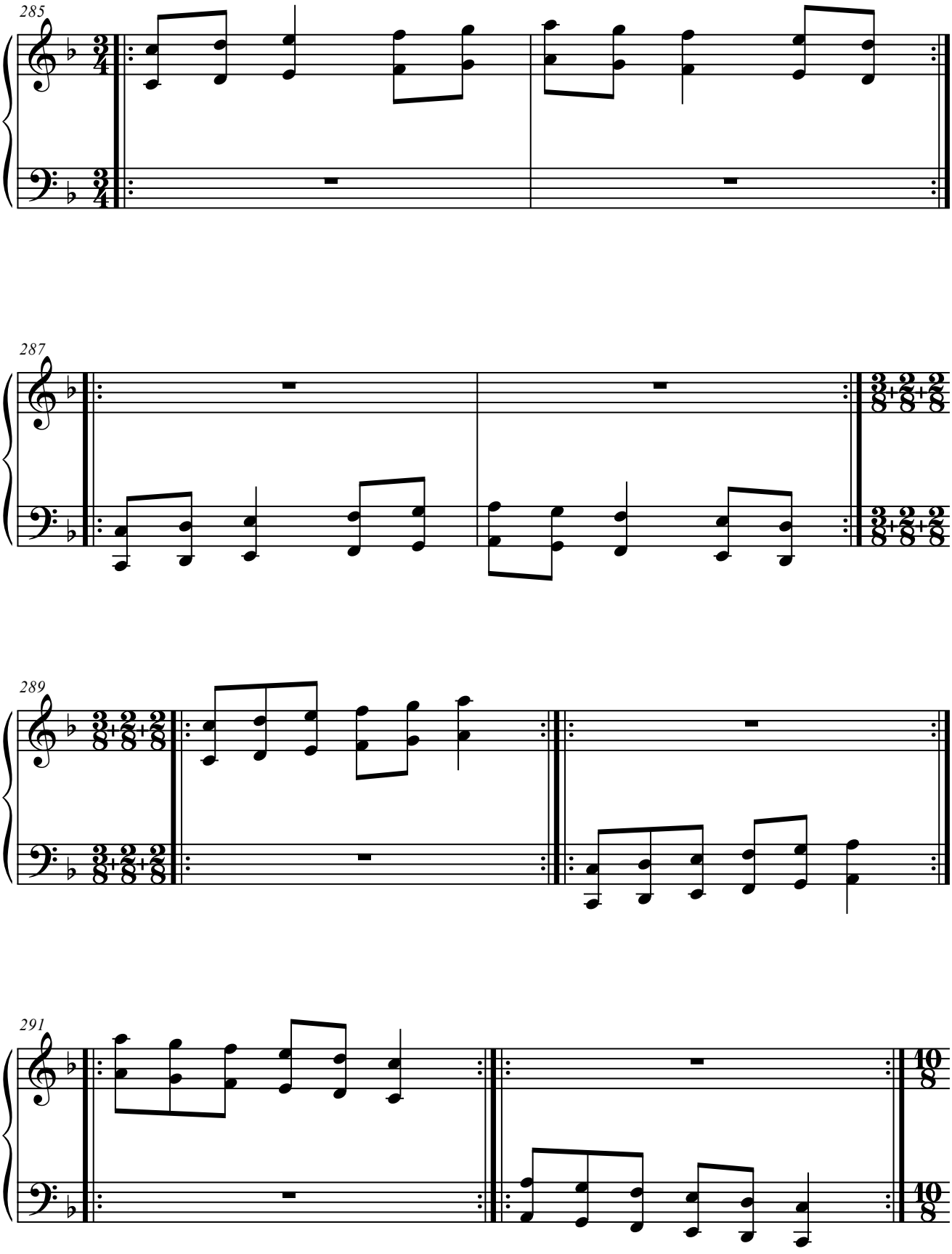
285
287
289
291

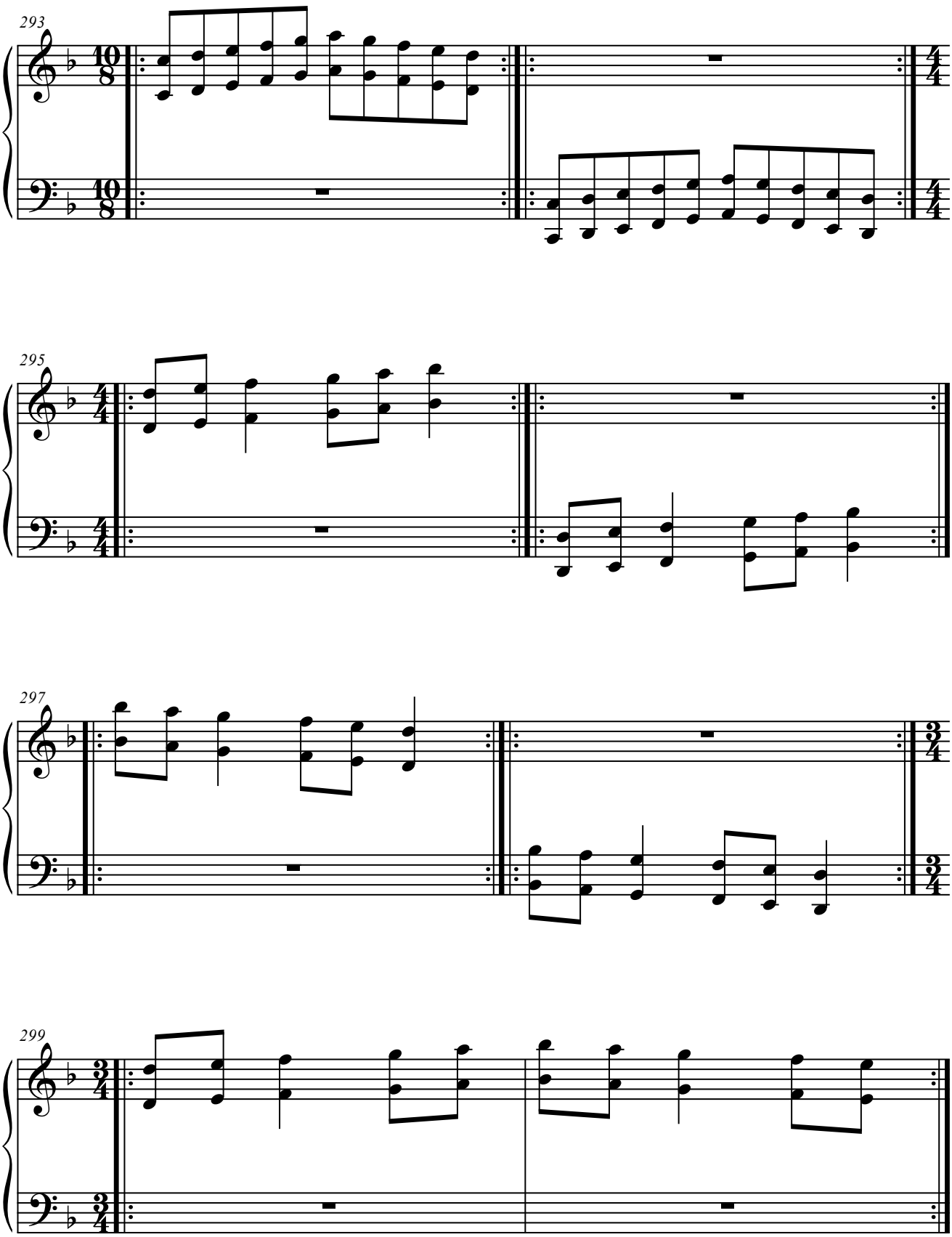
293
295
297
299

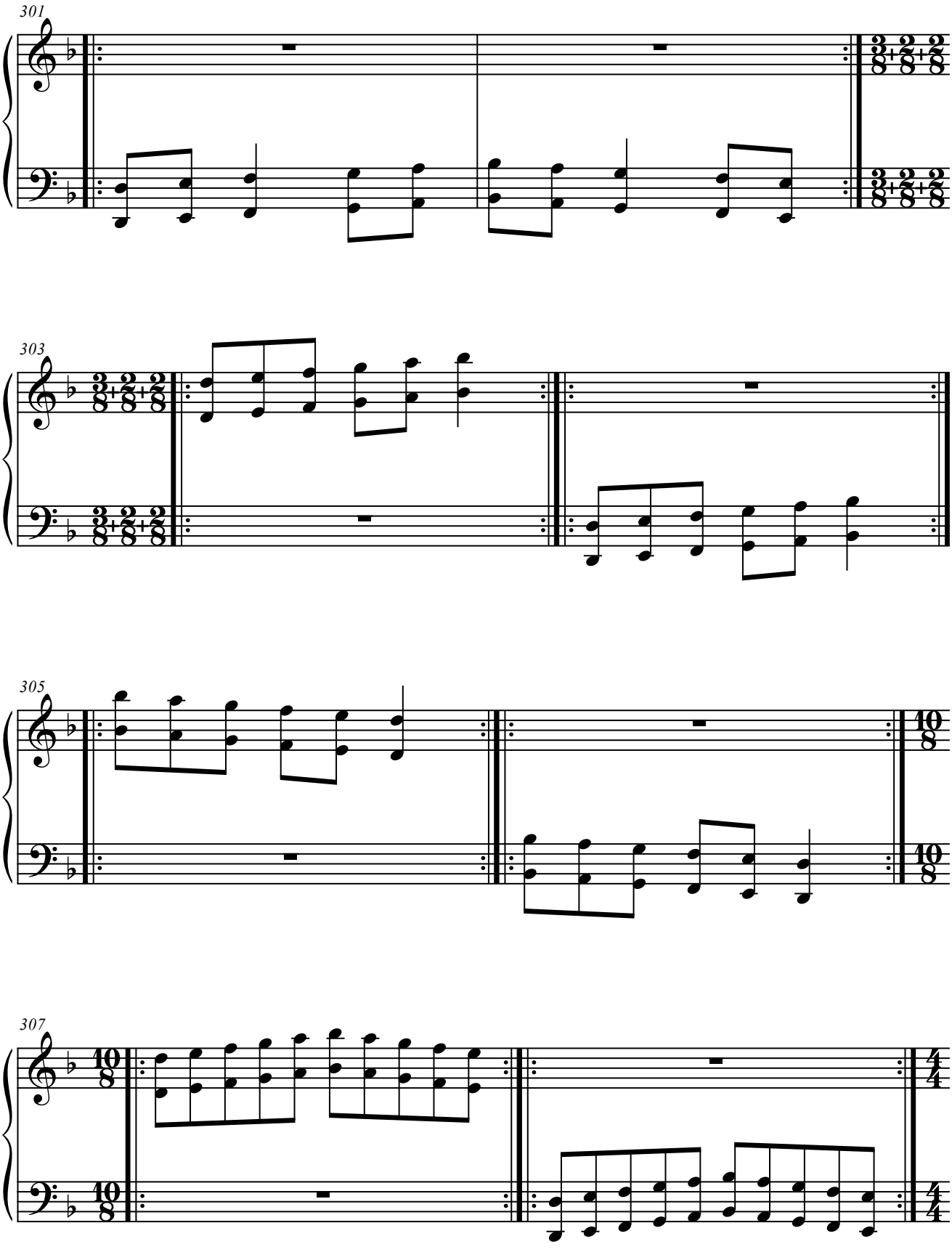
301
303
305
307

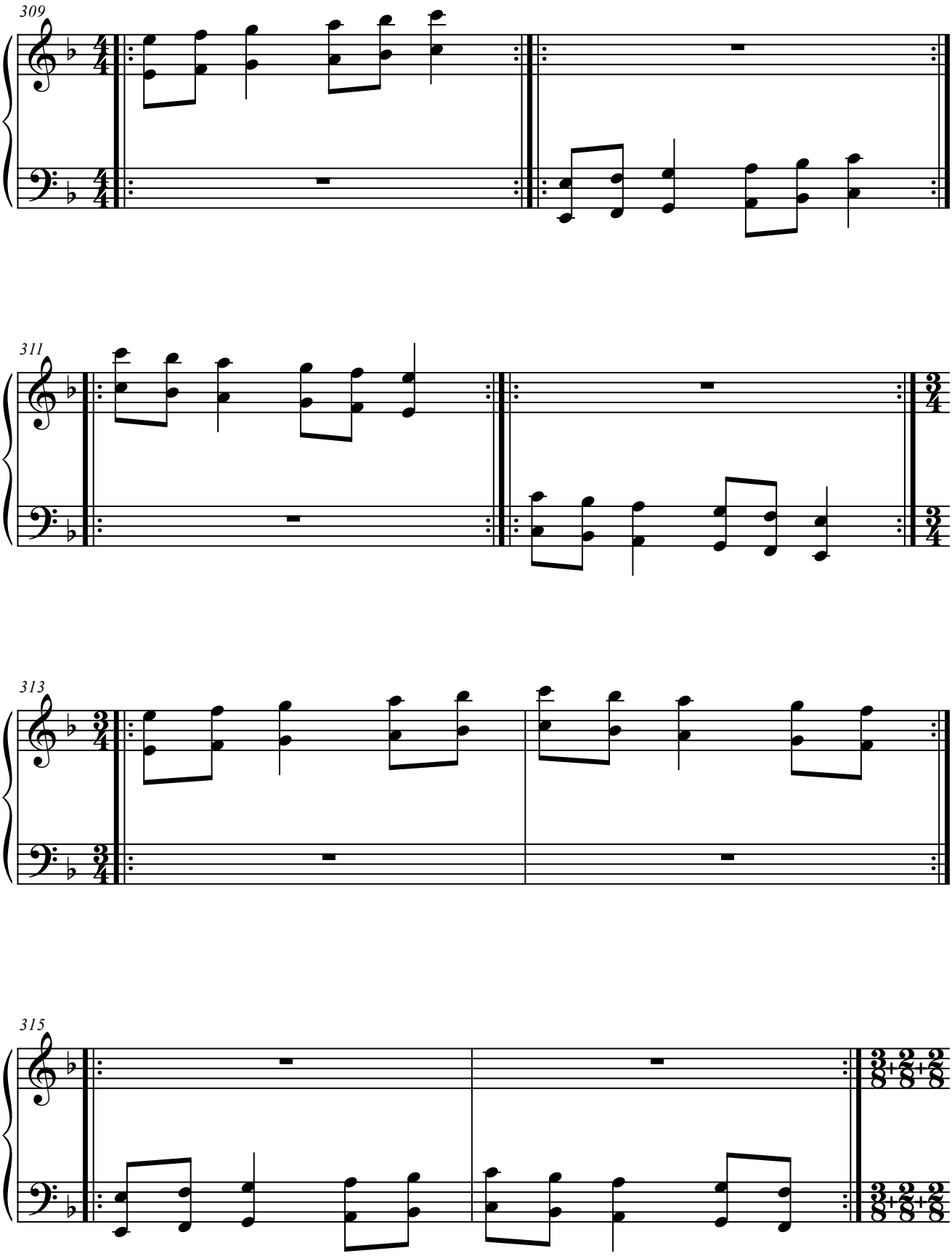
309
311
313
315

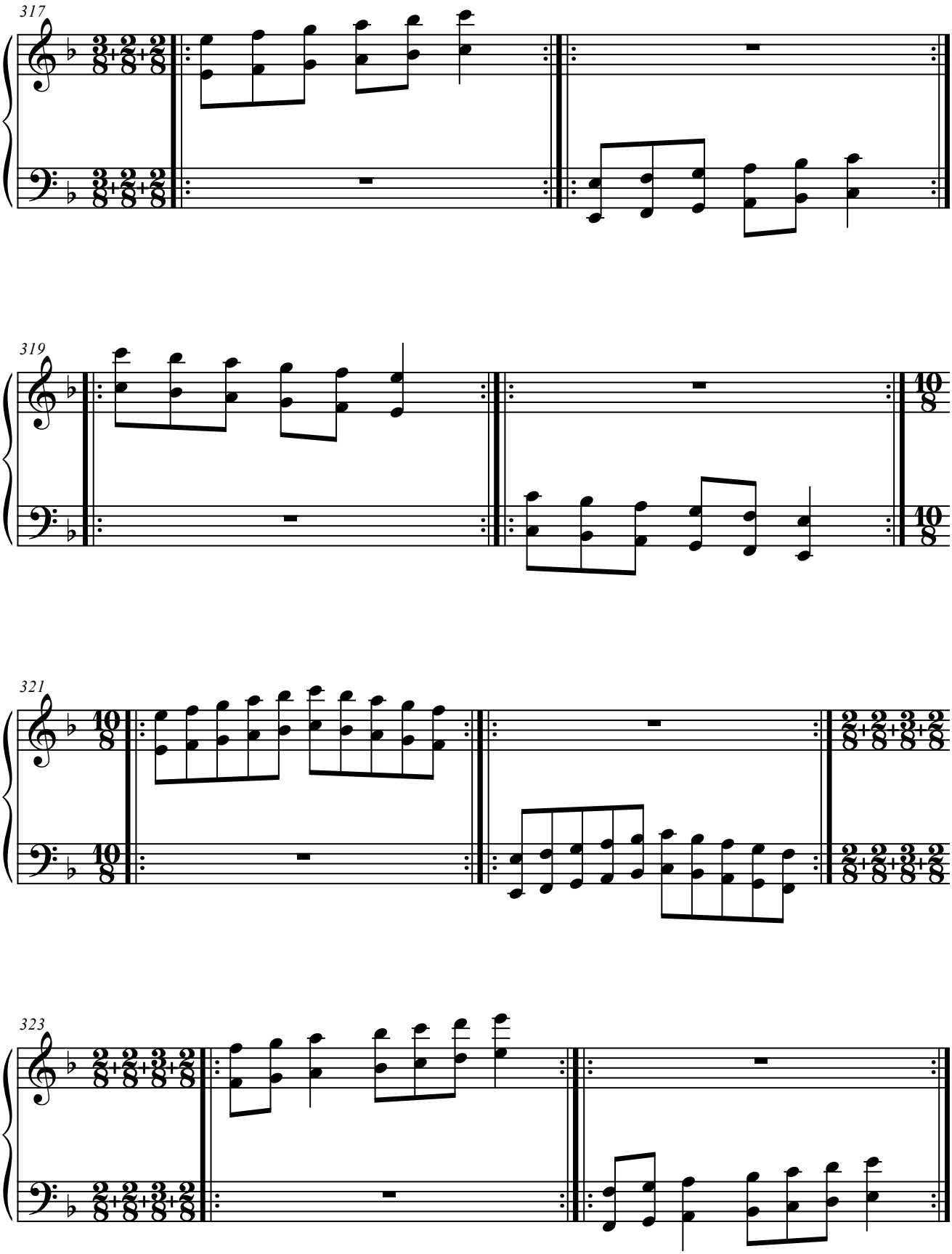
317
319
321
323

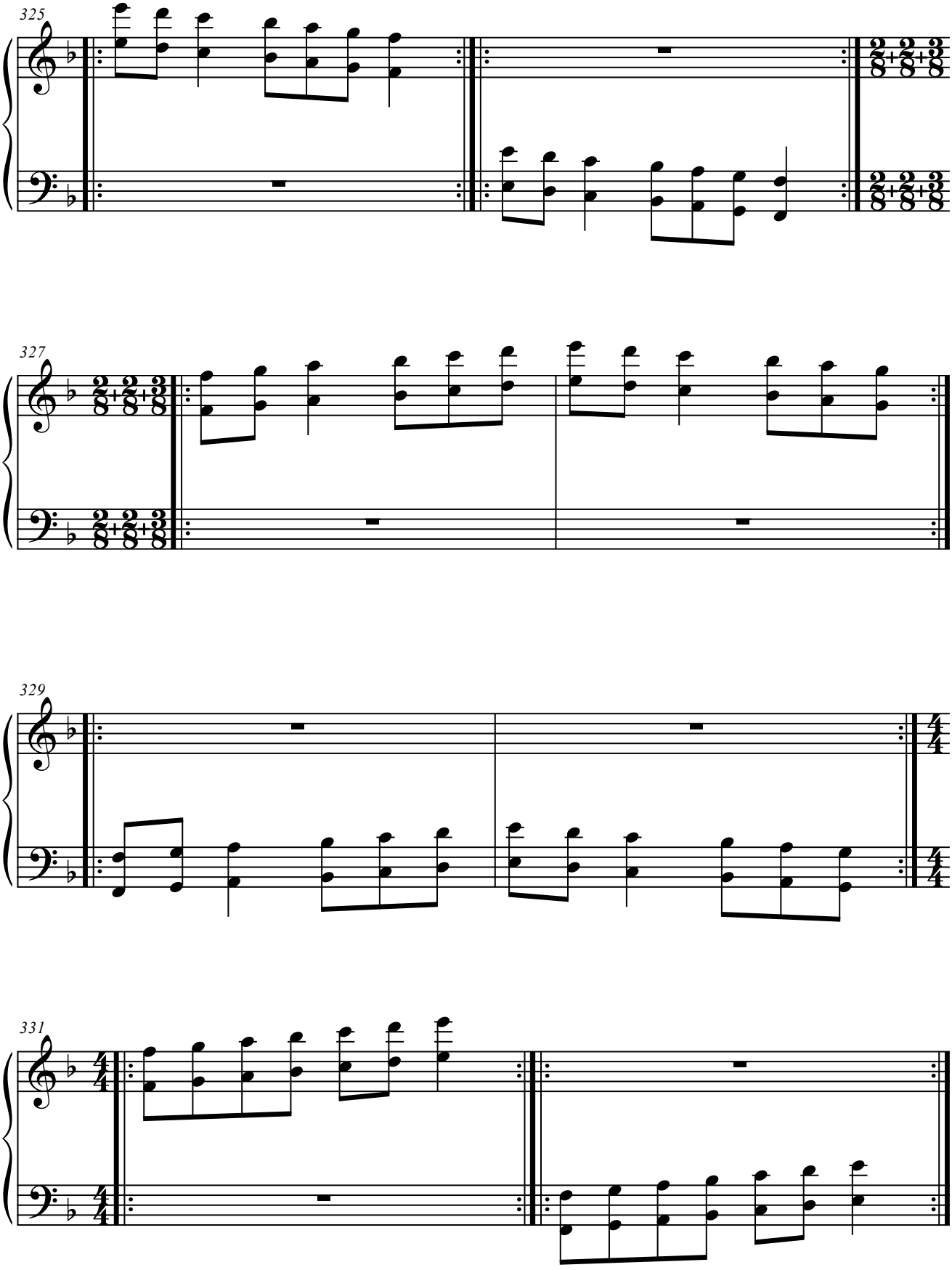
325
327
329
331

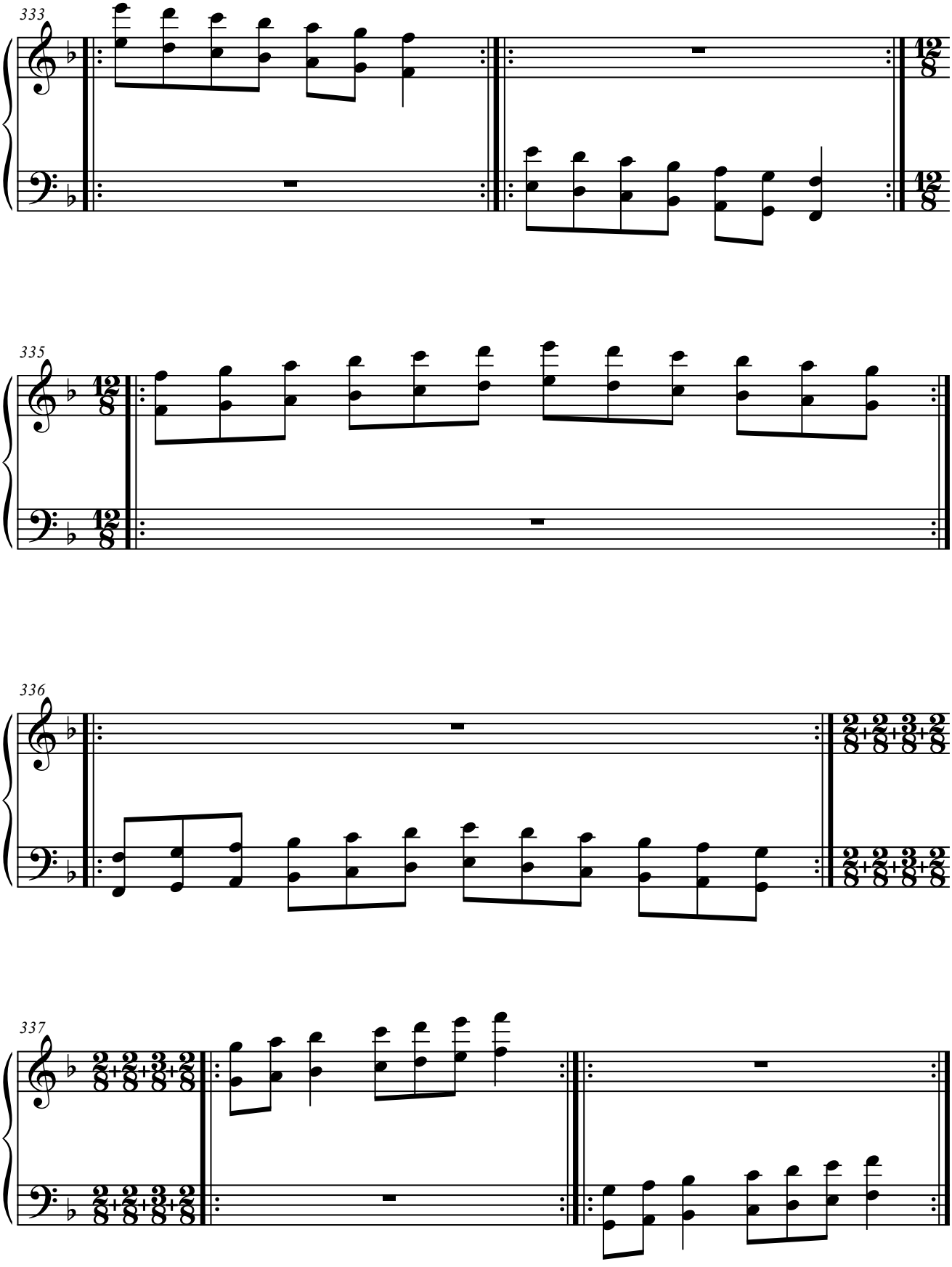
333
335
336
337

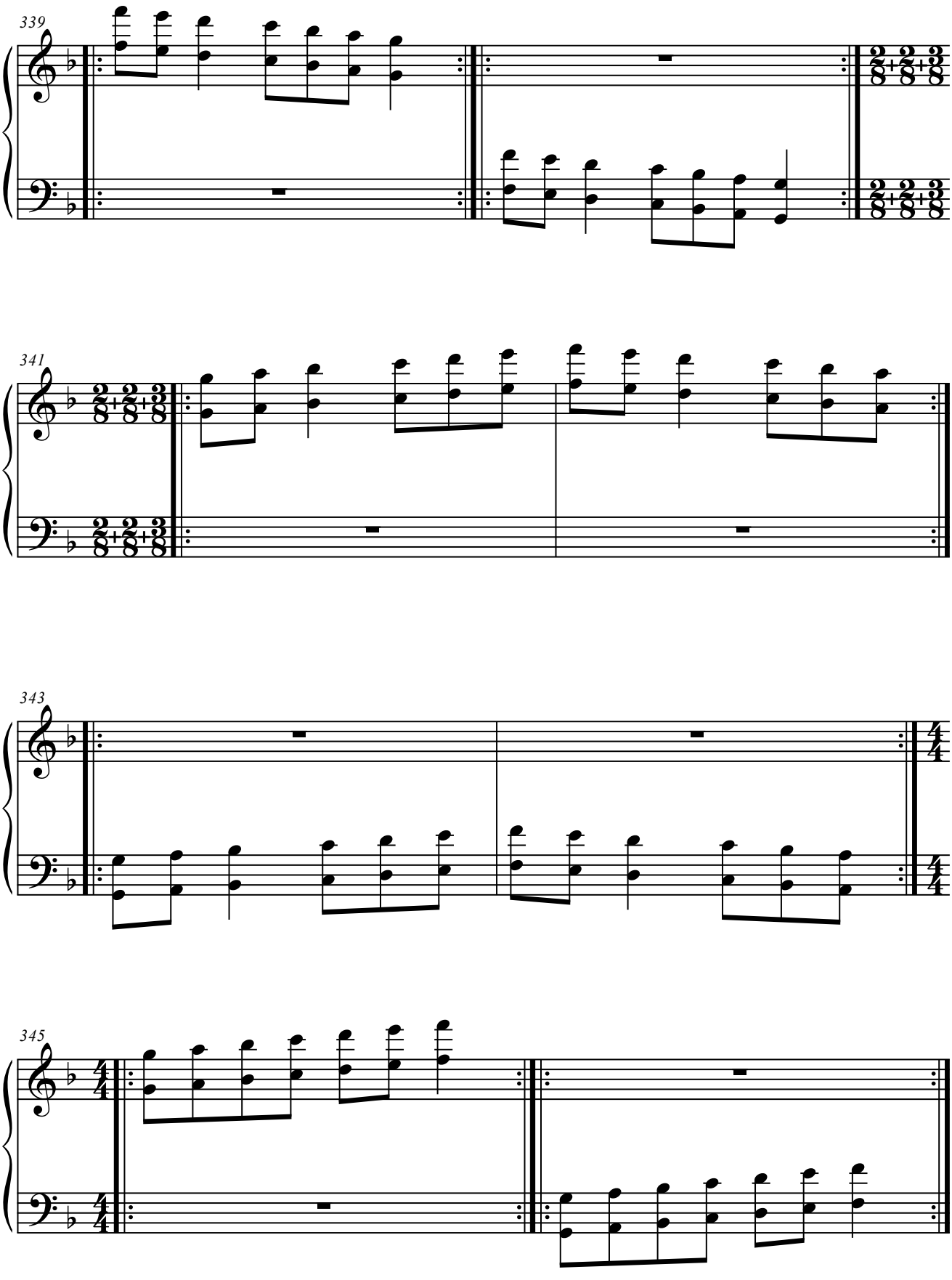
339
341
343
345

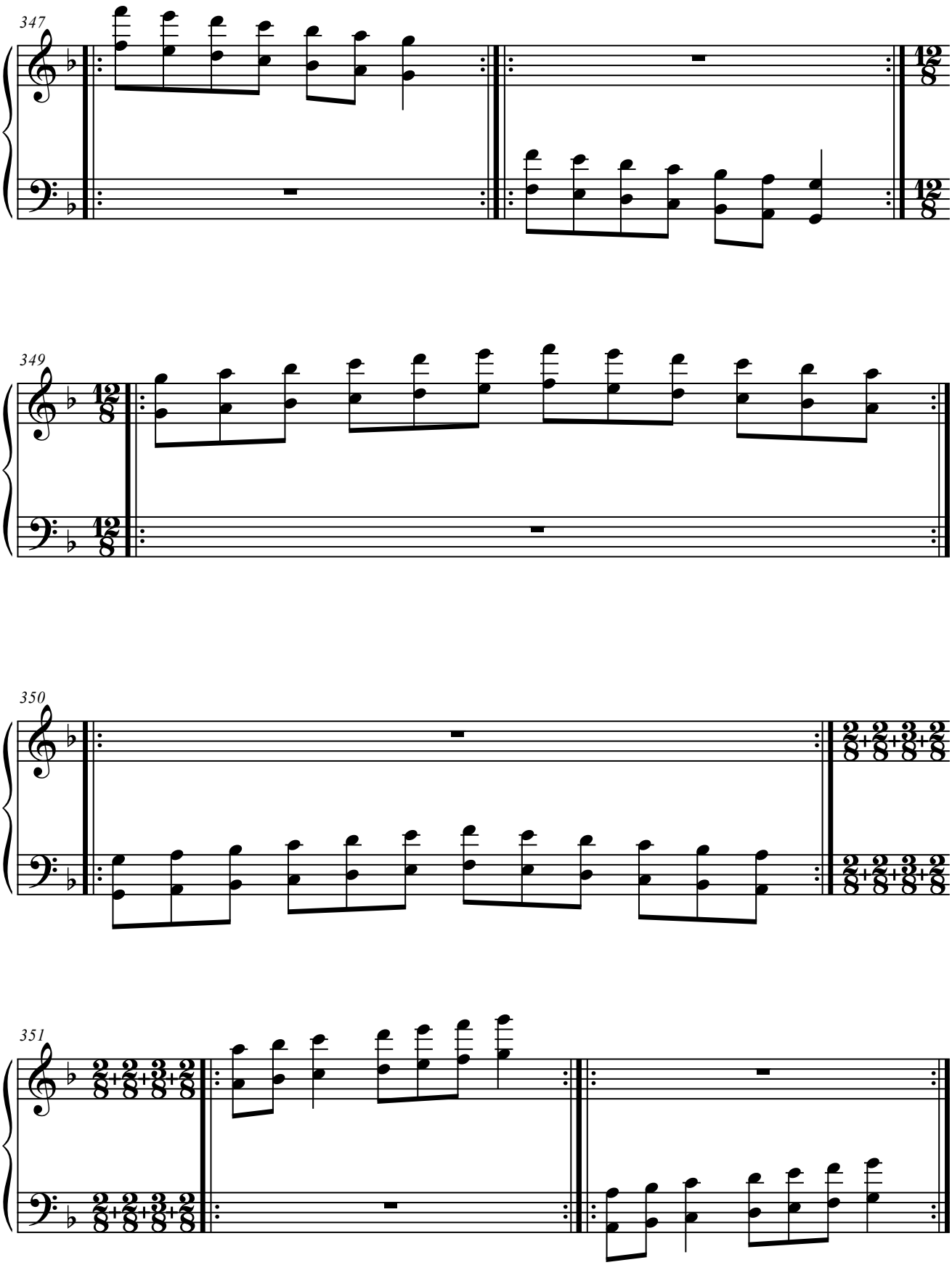
347
349
350
351

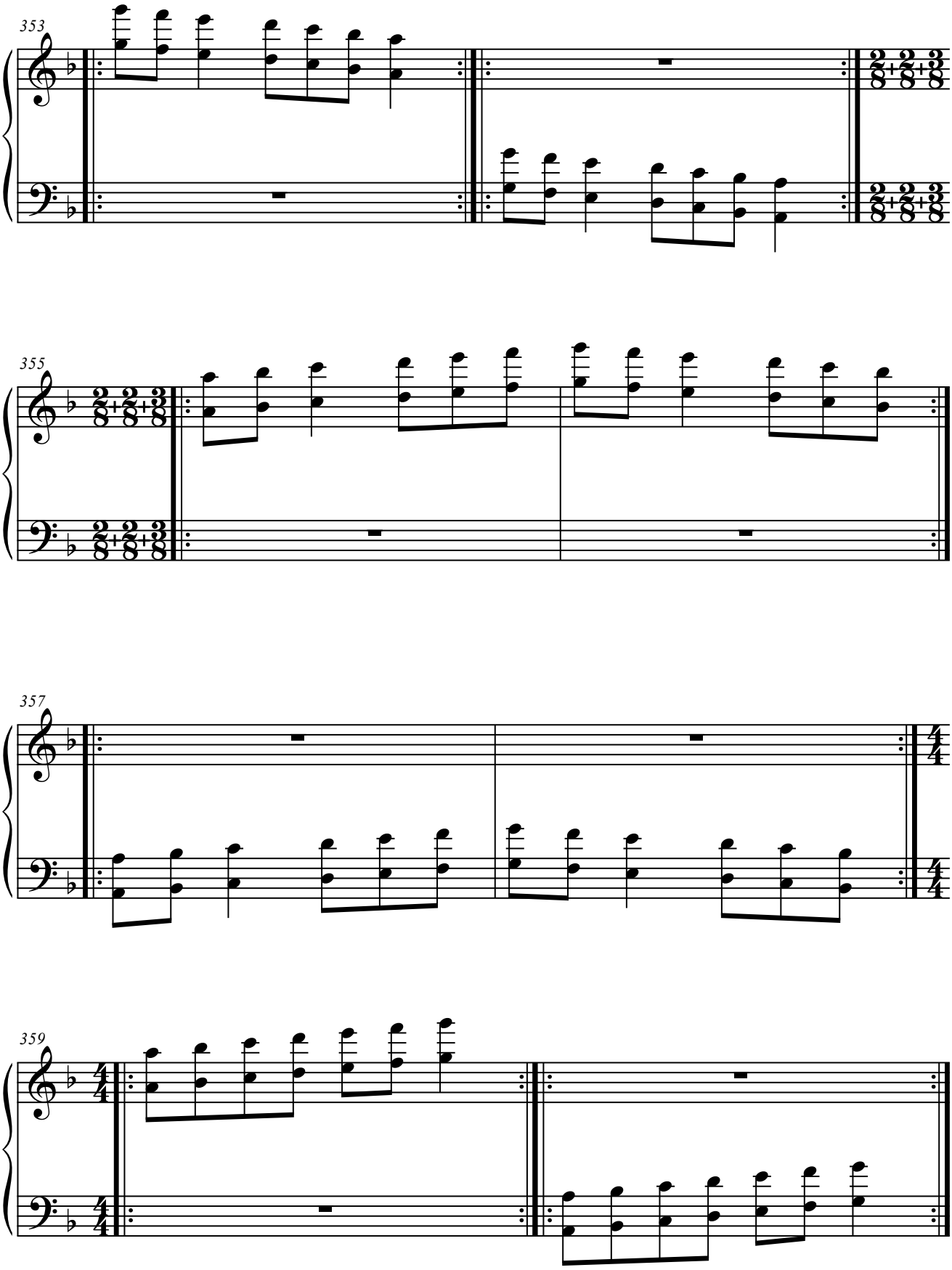
353
355
357
359

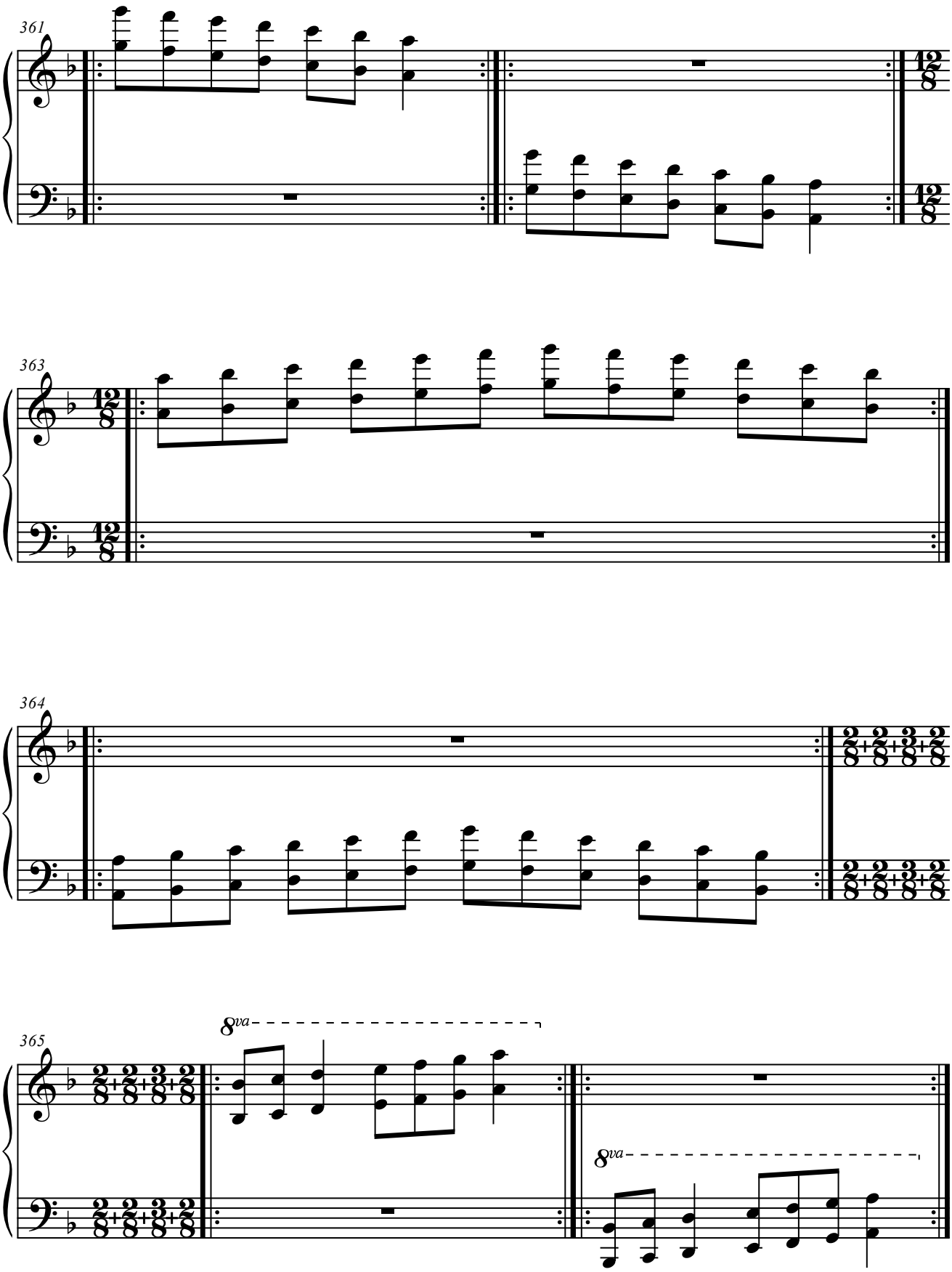
361
363
364
365
8va
8va

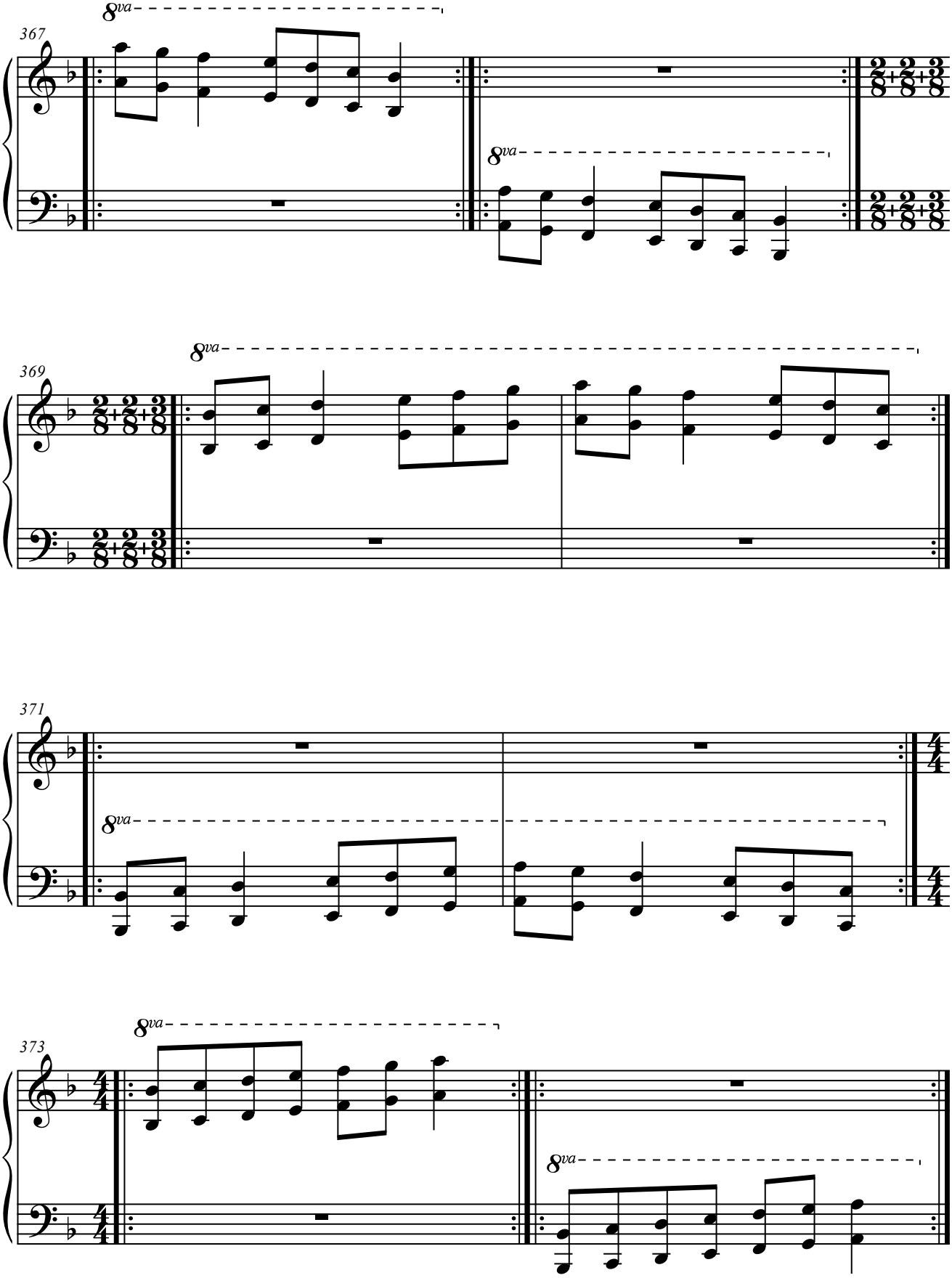
8va
367
8va
369
8va
371
8va
373
8va

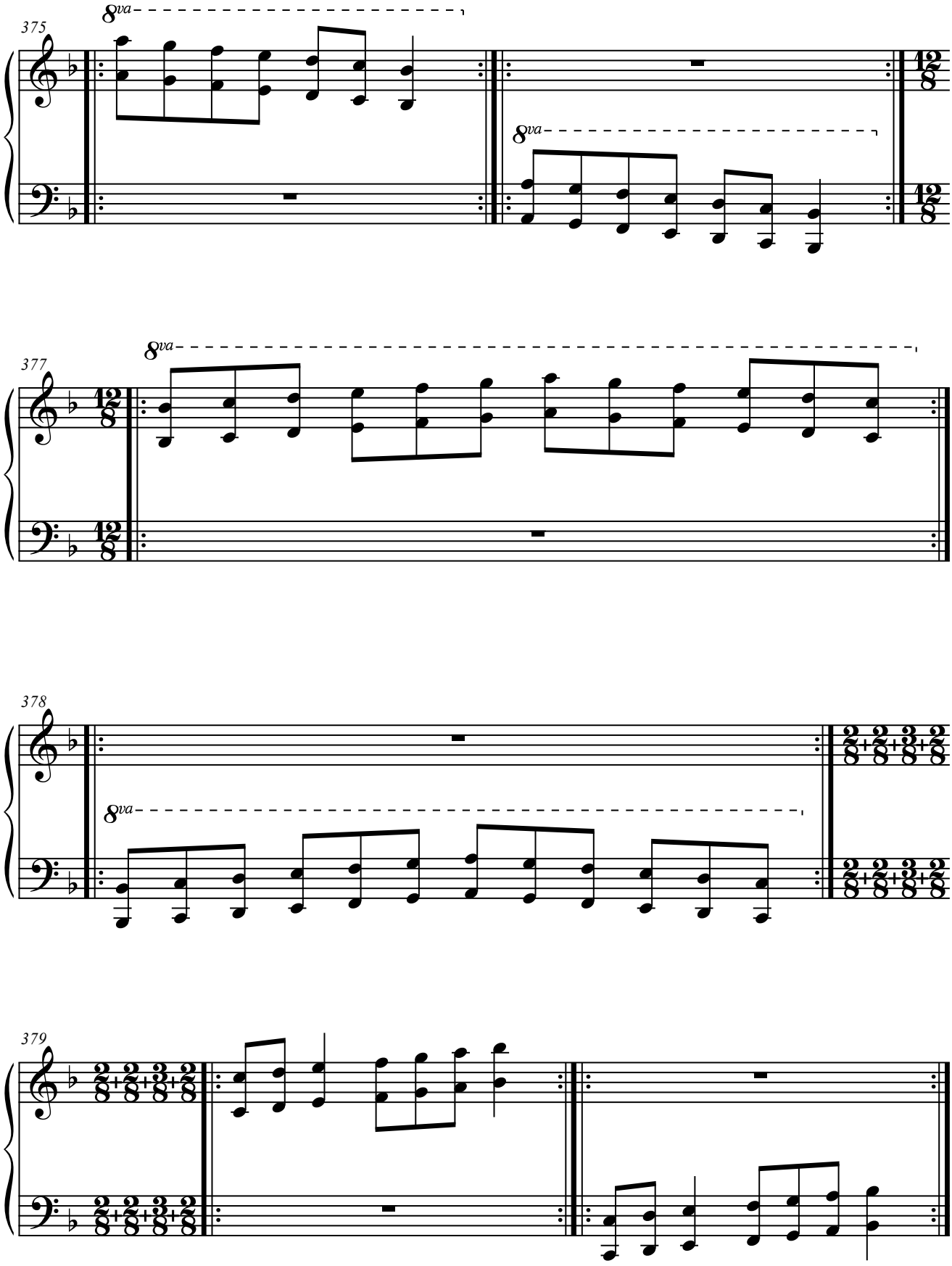
375
8va
8va
377
8va
378
8va
379

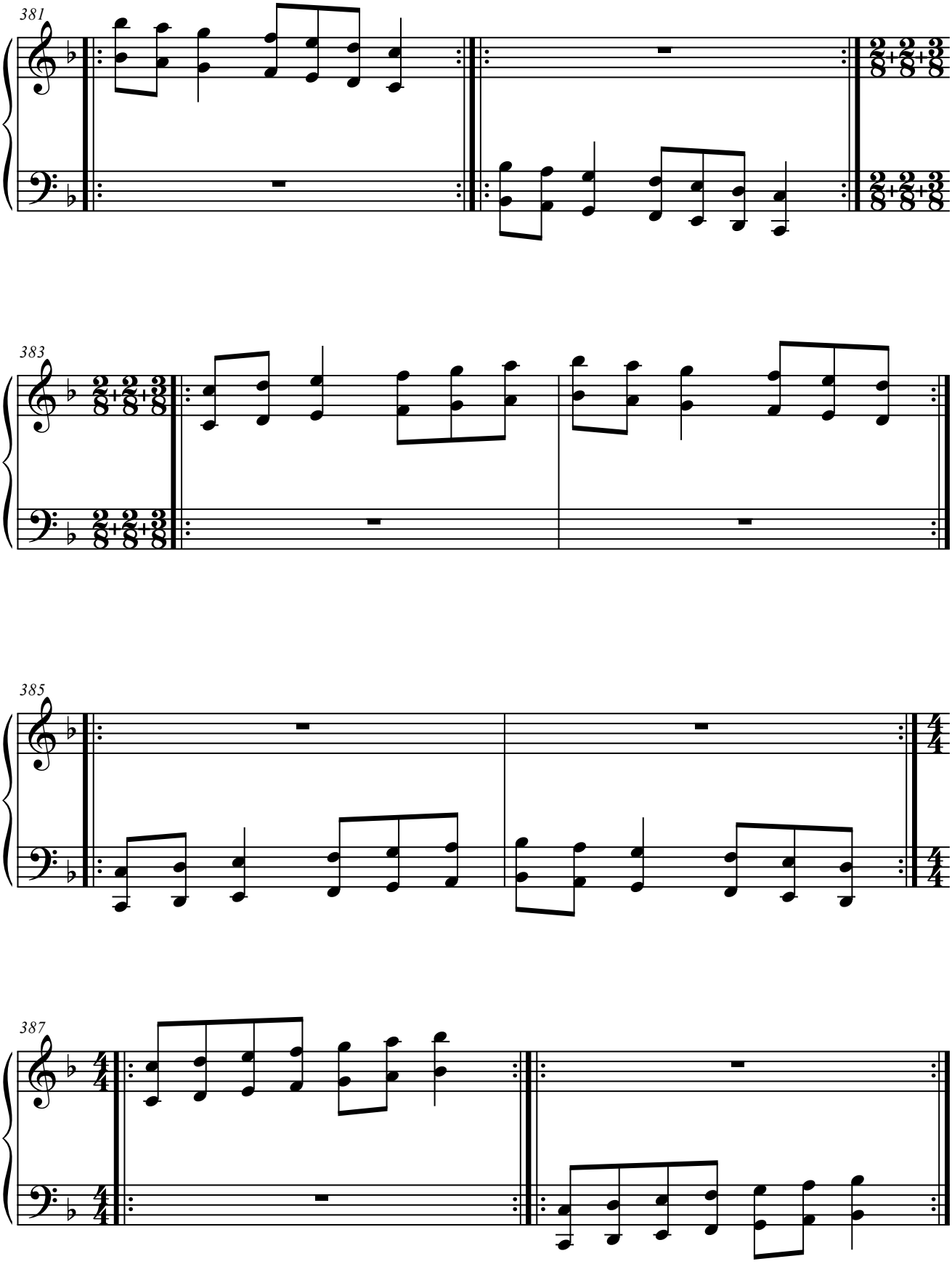
381
383
385
387

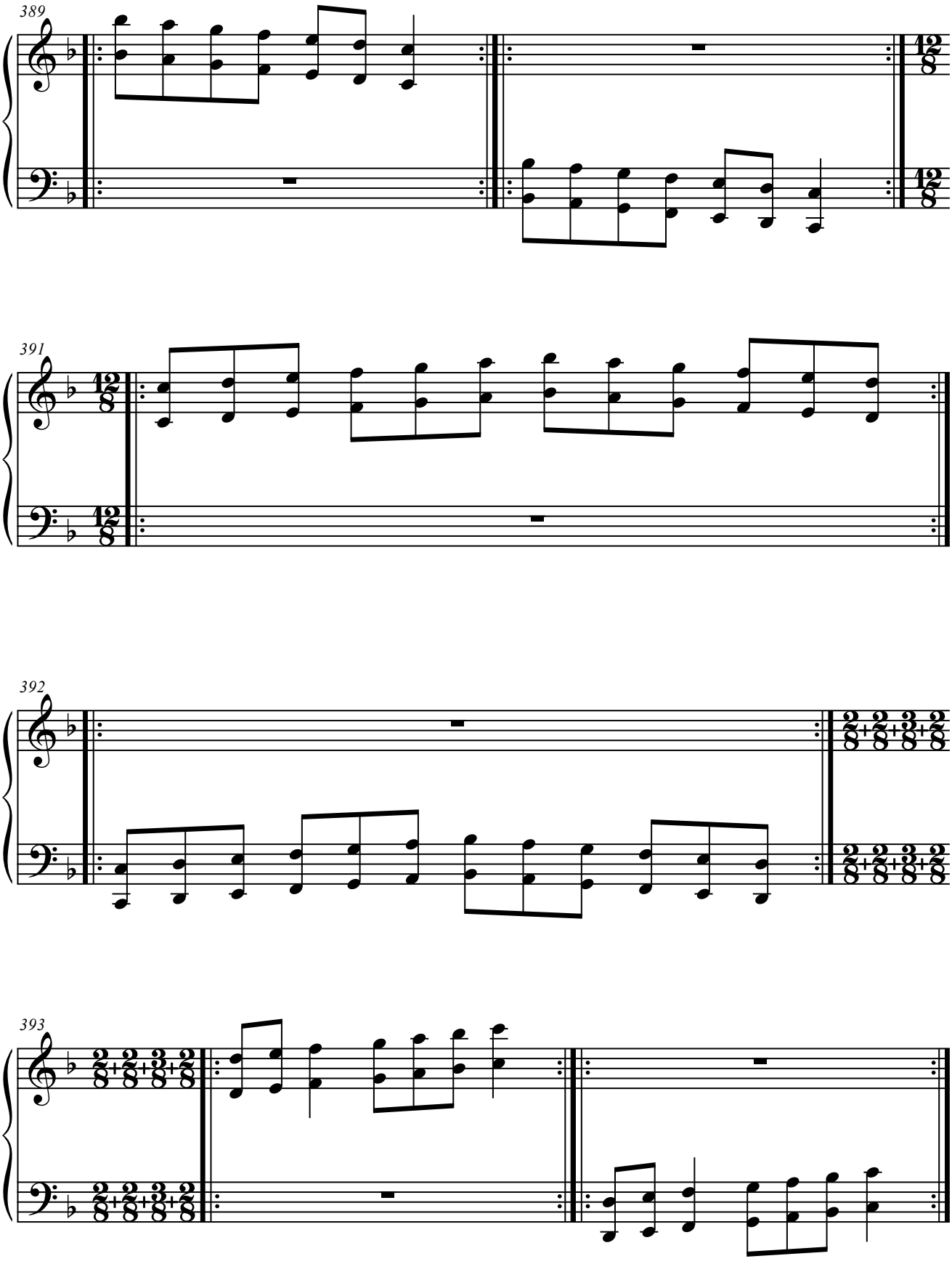
389
391
392
393

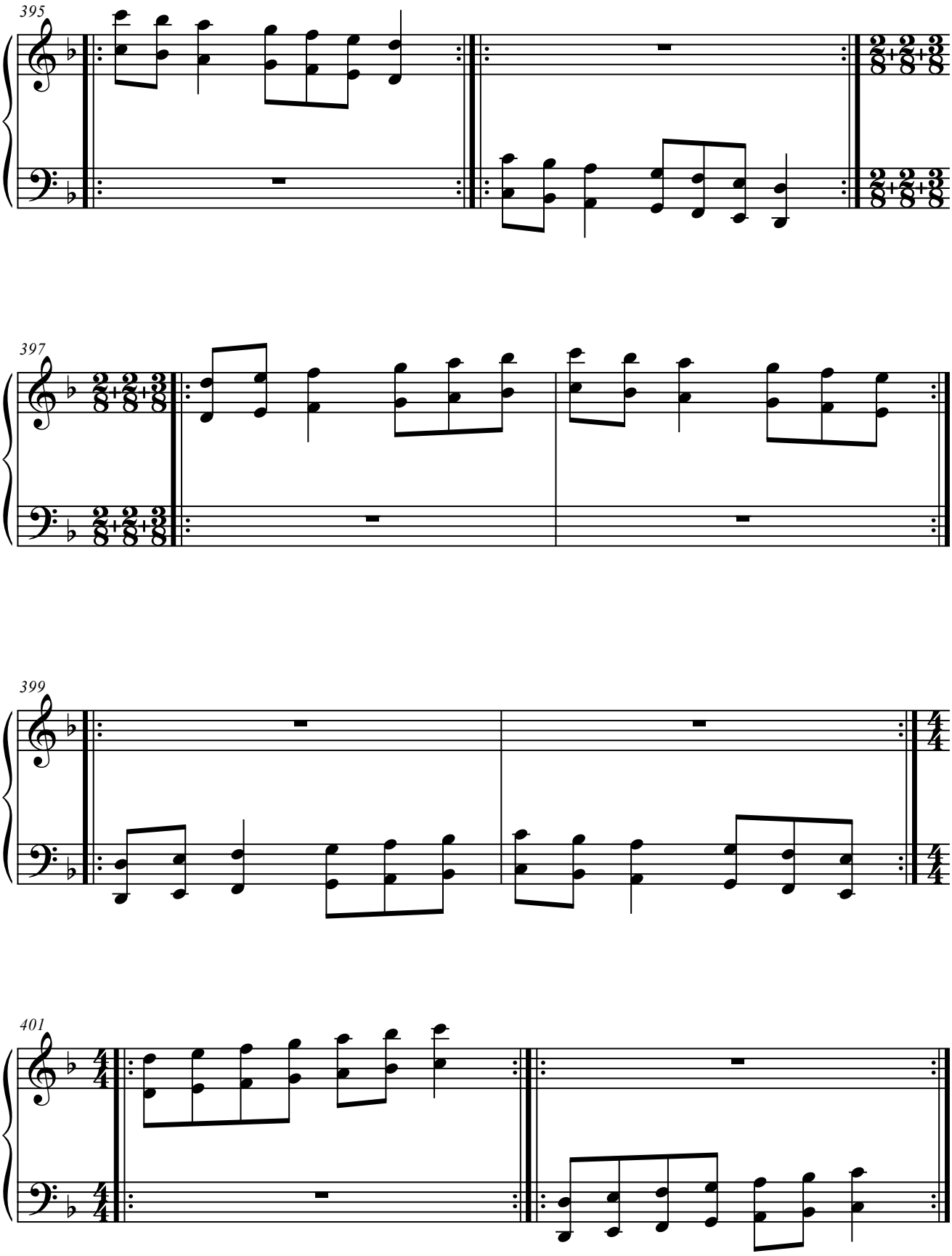
395
397
399
401

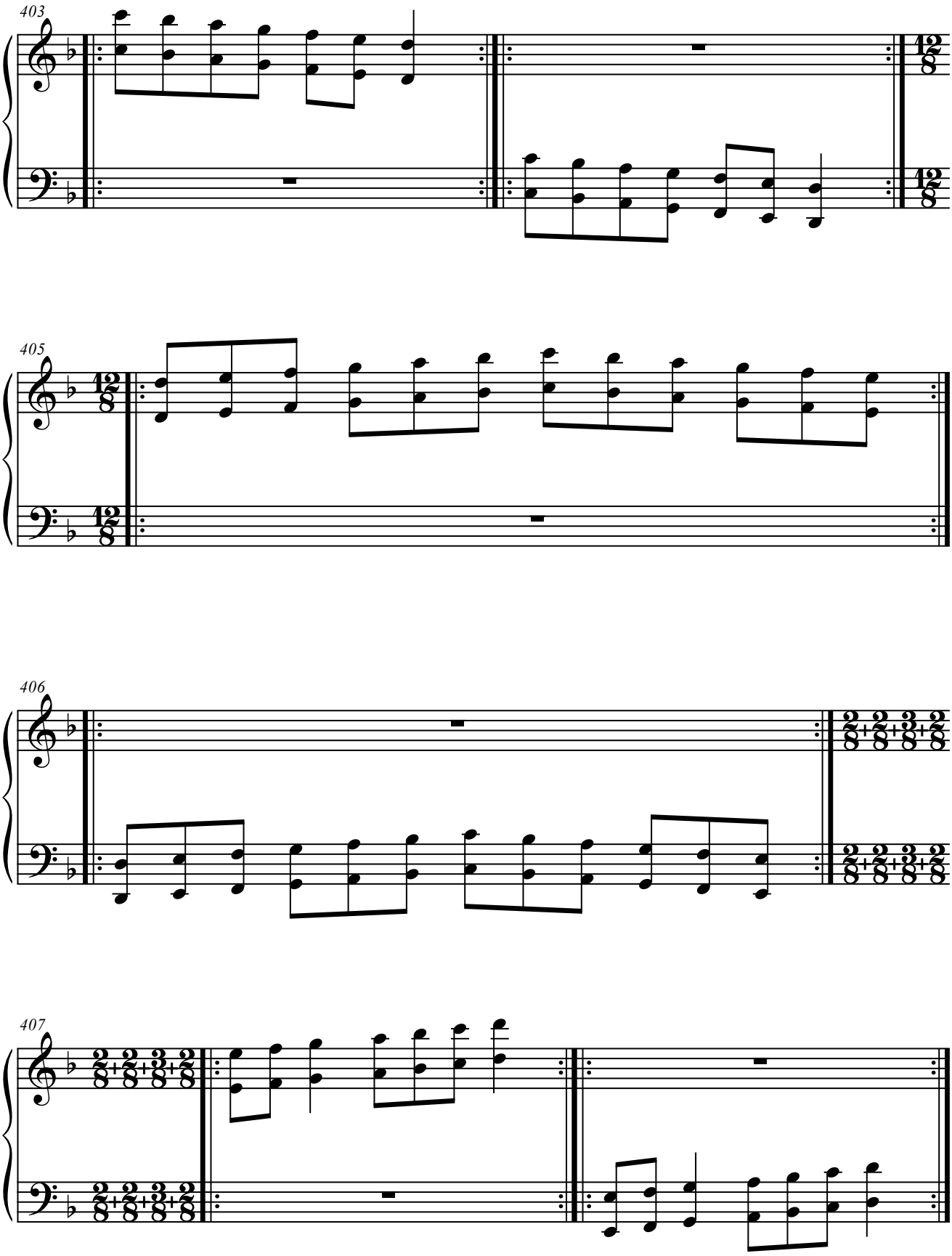
403
405
406
407

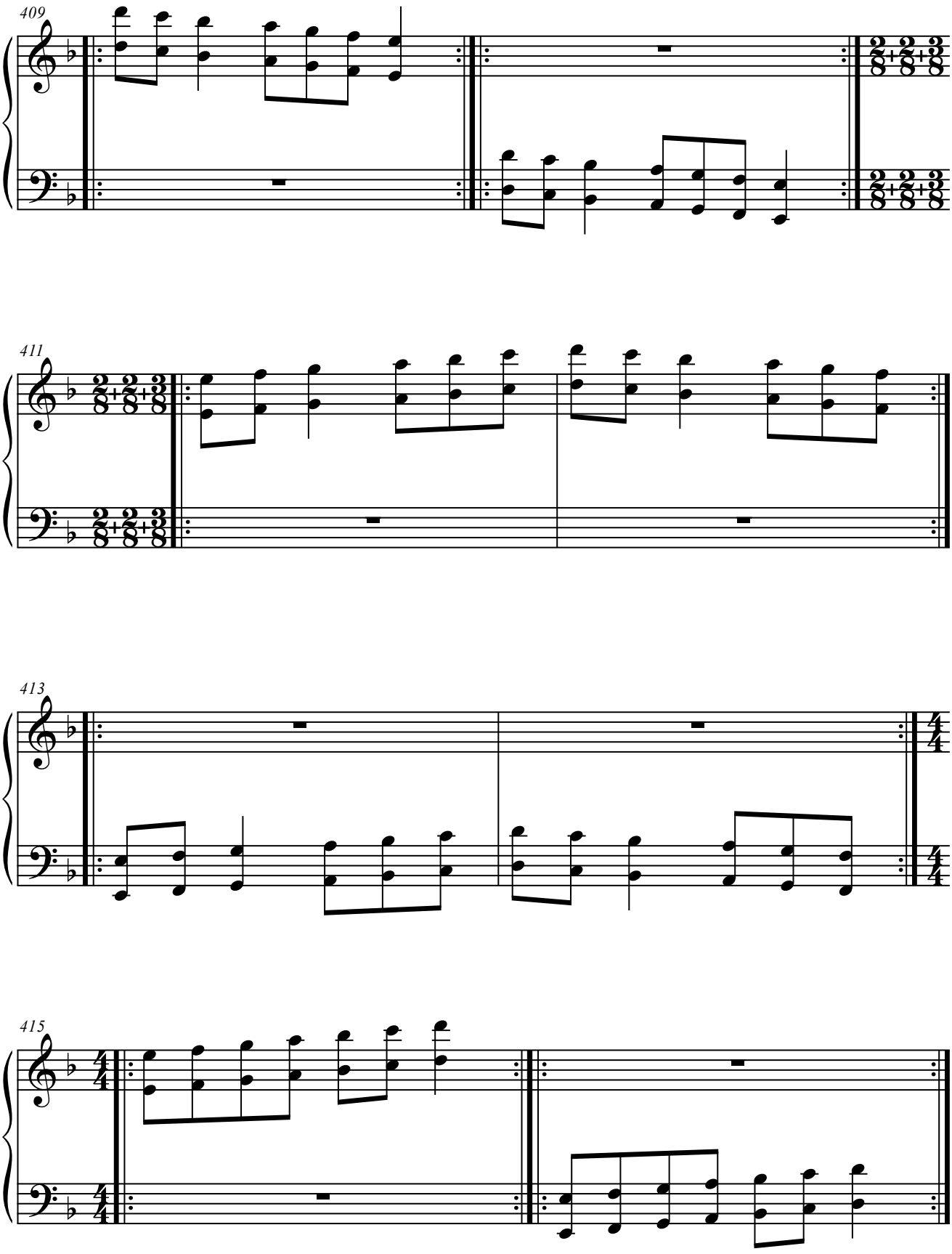
409
411
413
415

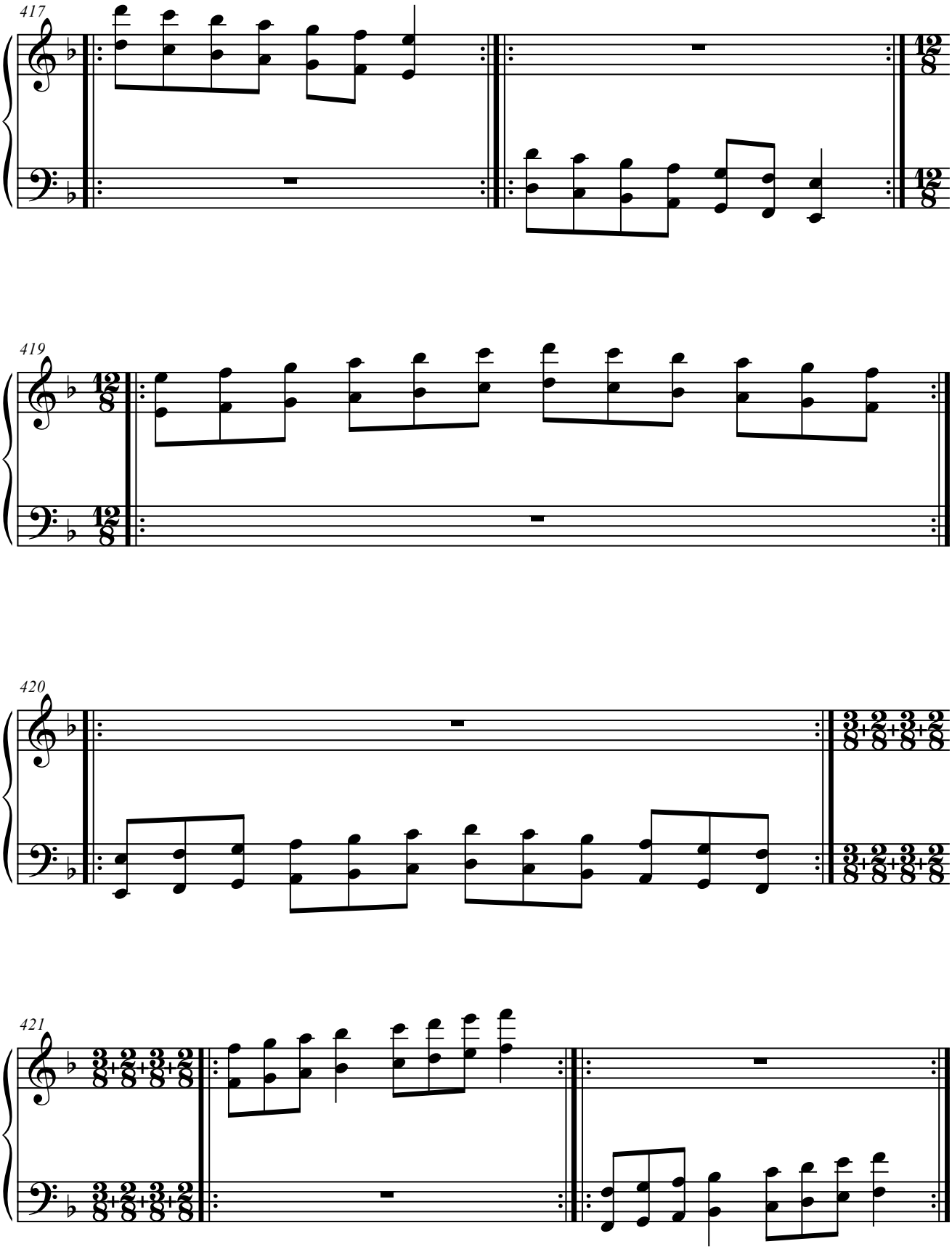
417
419
420
421

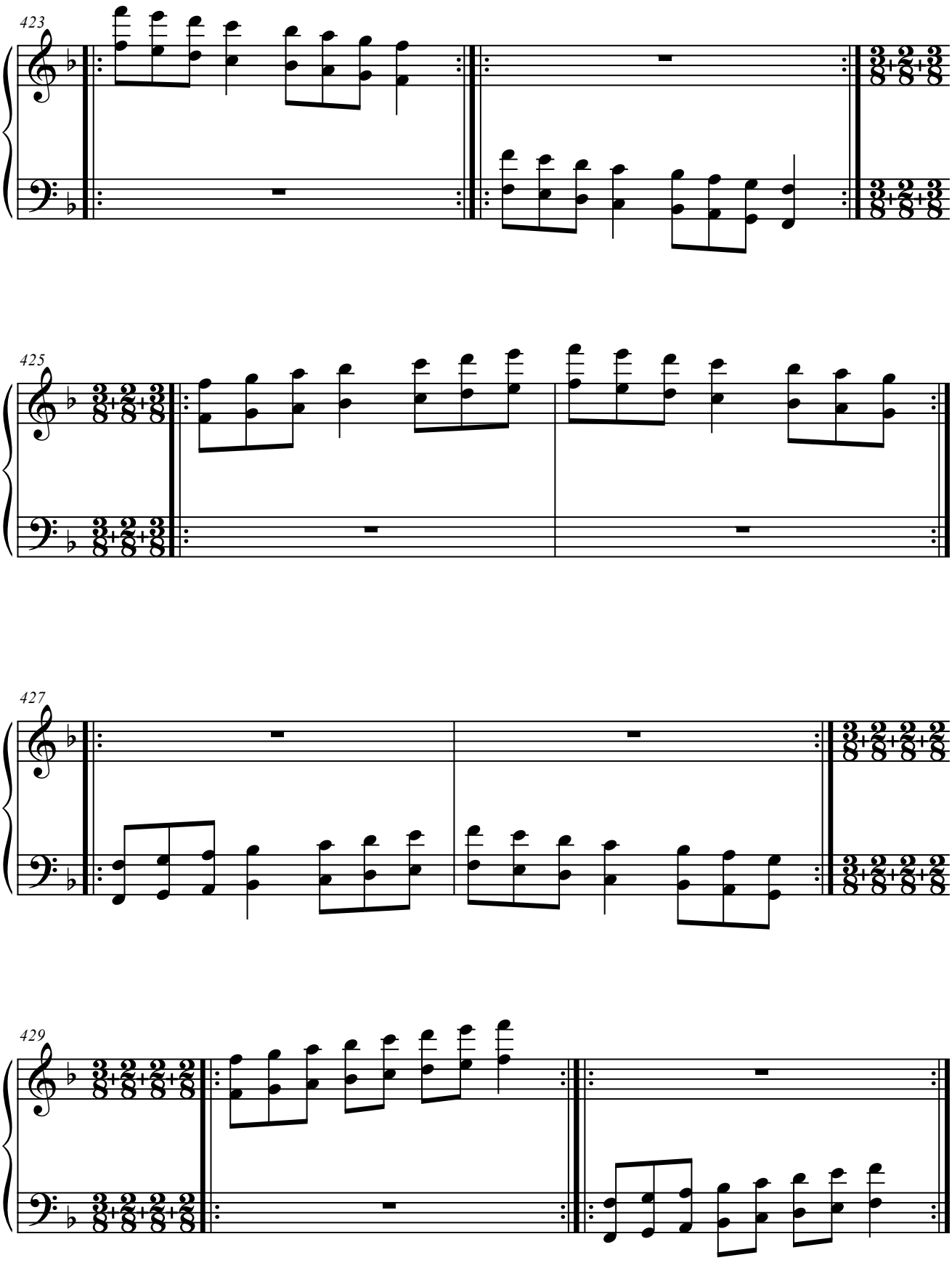
423
425
427
429

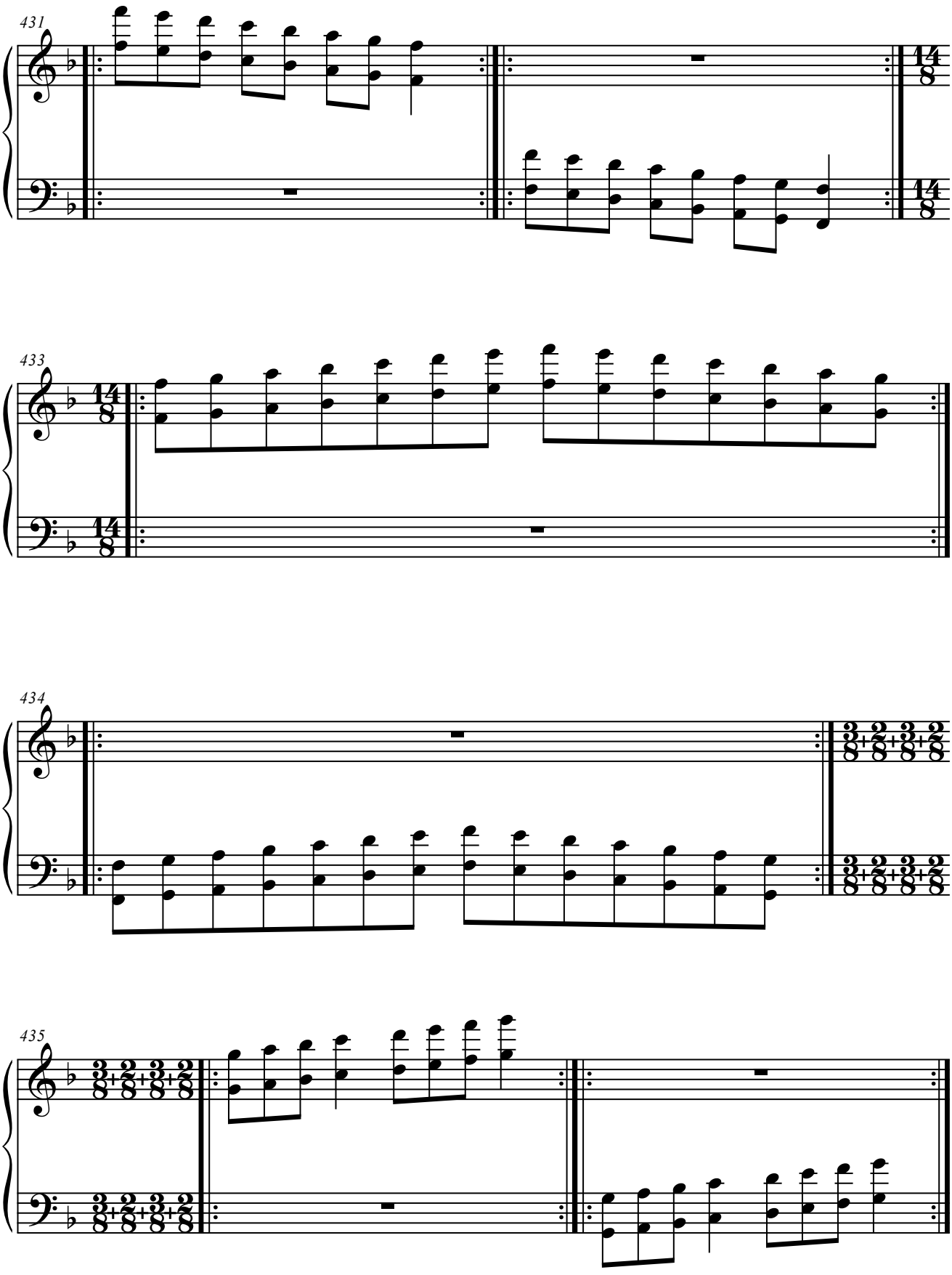
431
433
434
435

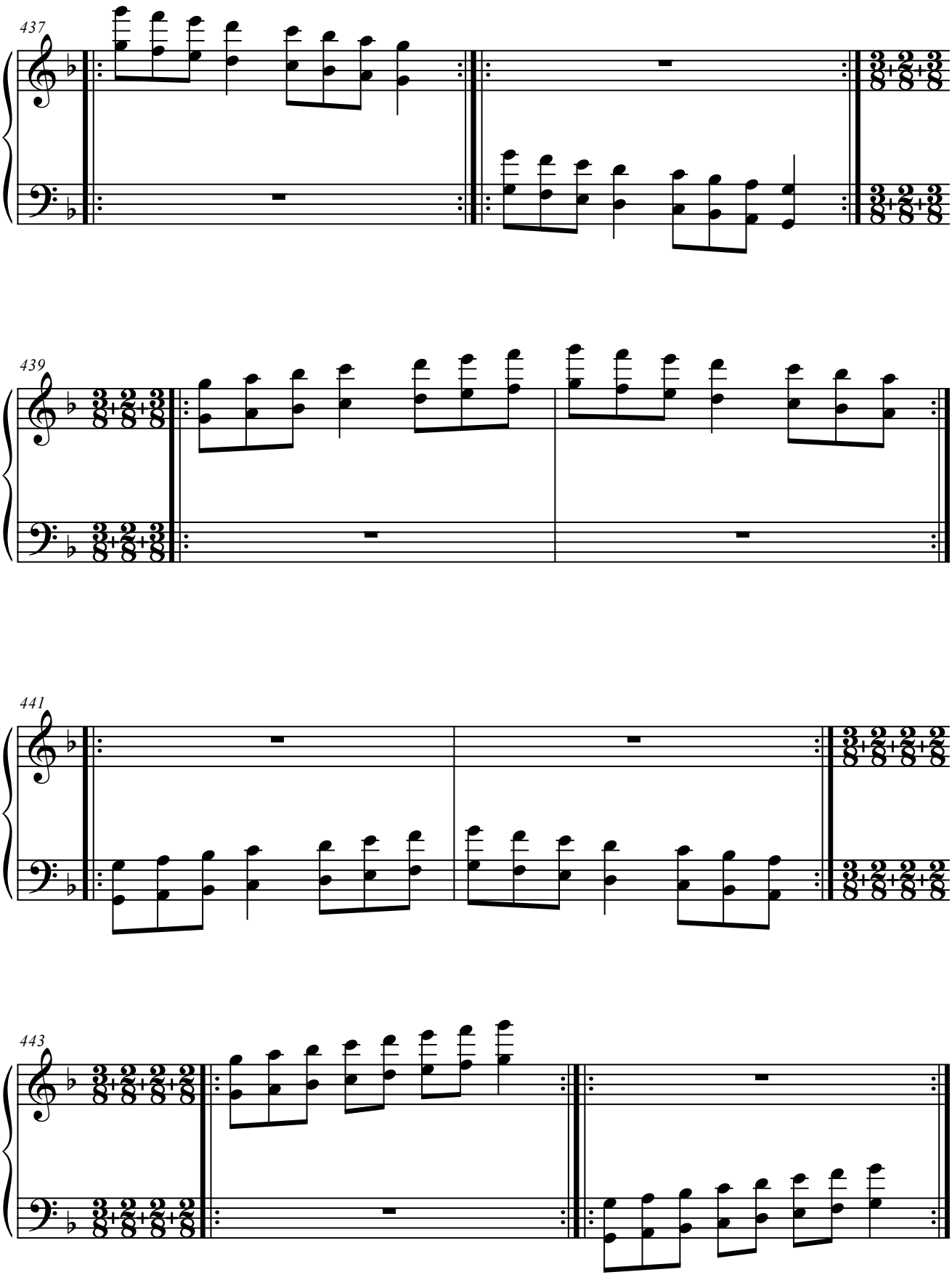
437
439
441
443

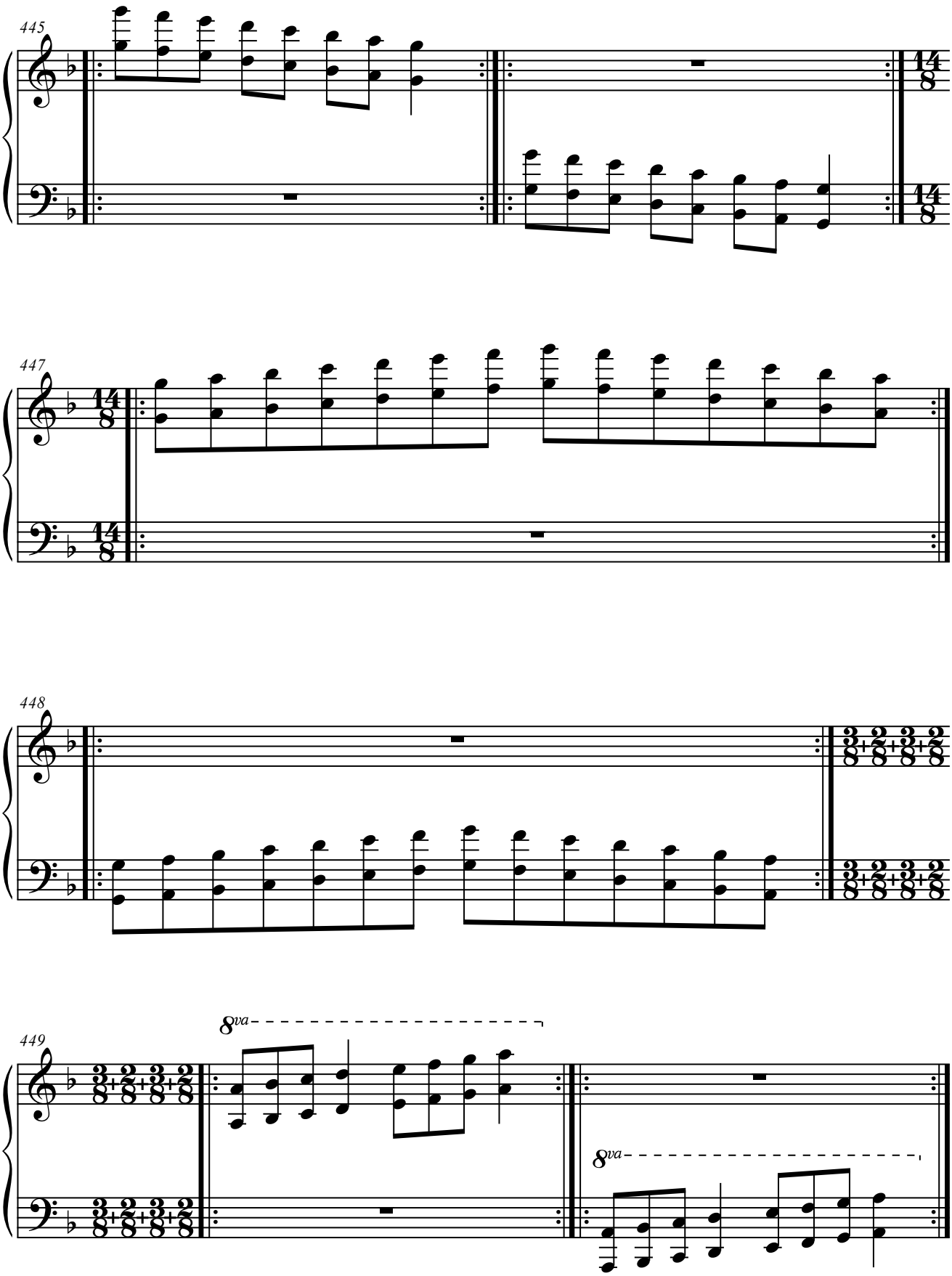
445
14
8
447
448
449
8va
8va

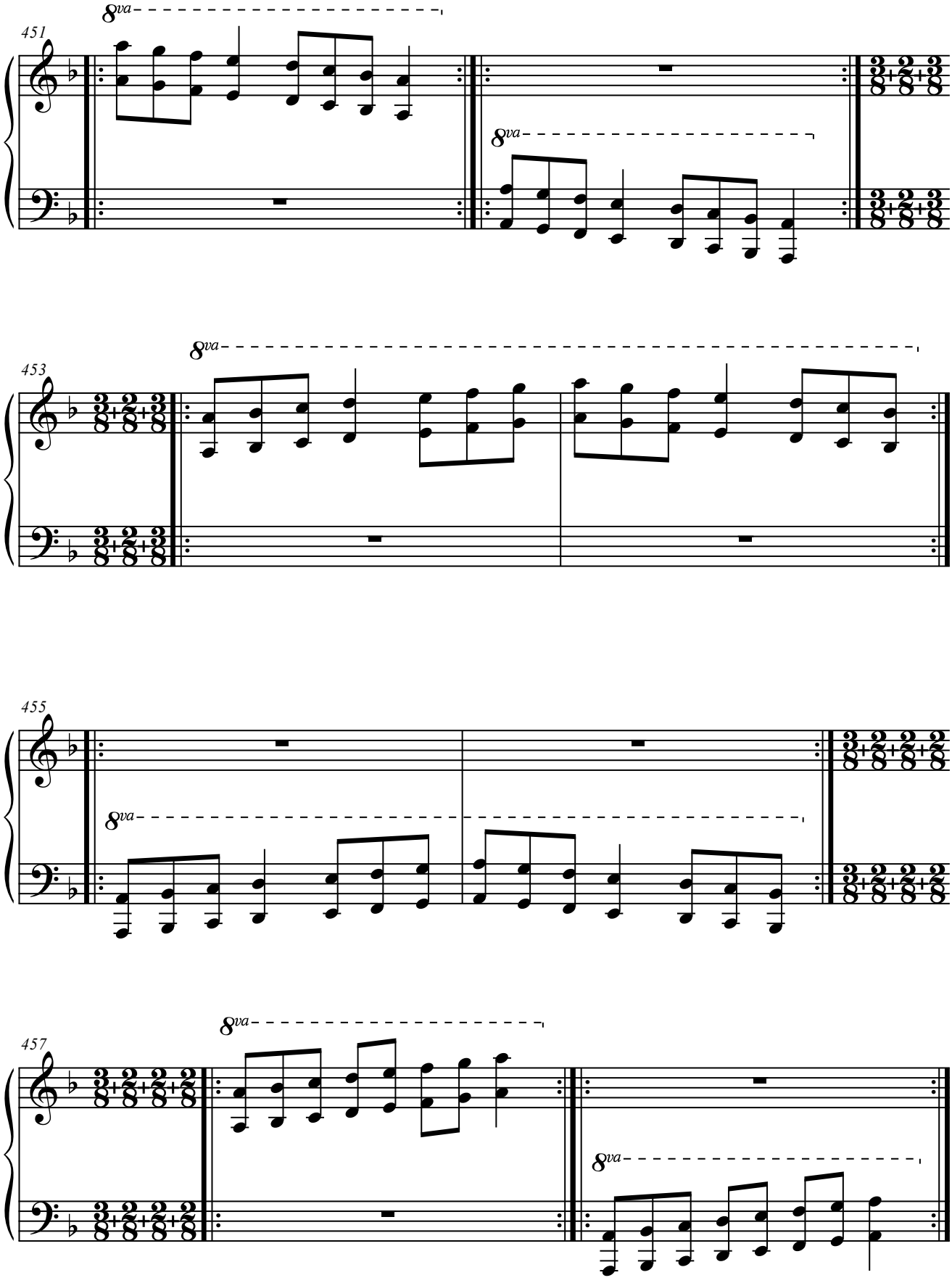
451
8va
8va
453
8va
455
8va
457
8va
8va

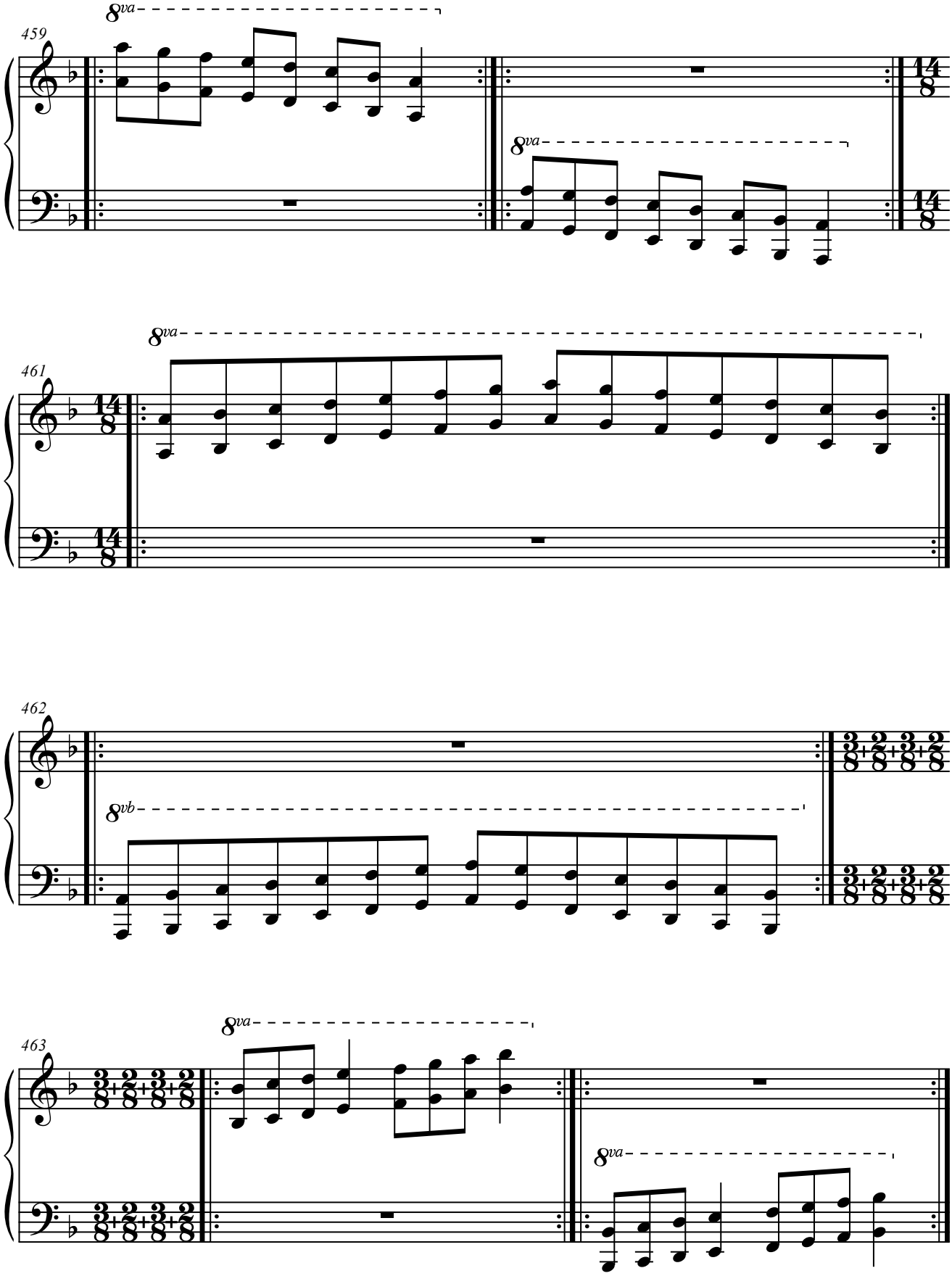
459
8va
8va
14/8
14/8
461
8va
14/8
14/8
462
8vb
3/8+2/8+3/8+2/8
3/8+2/8+3/8+2/8
463
8va
3/8+2/8+3/8+2/8
3/8+2/8+3/8+2/8
8va

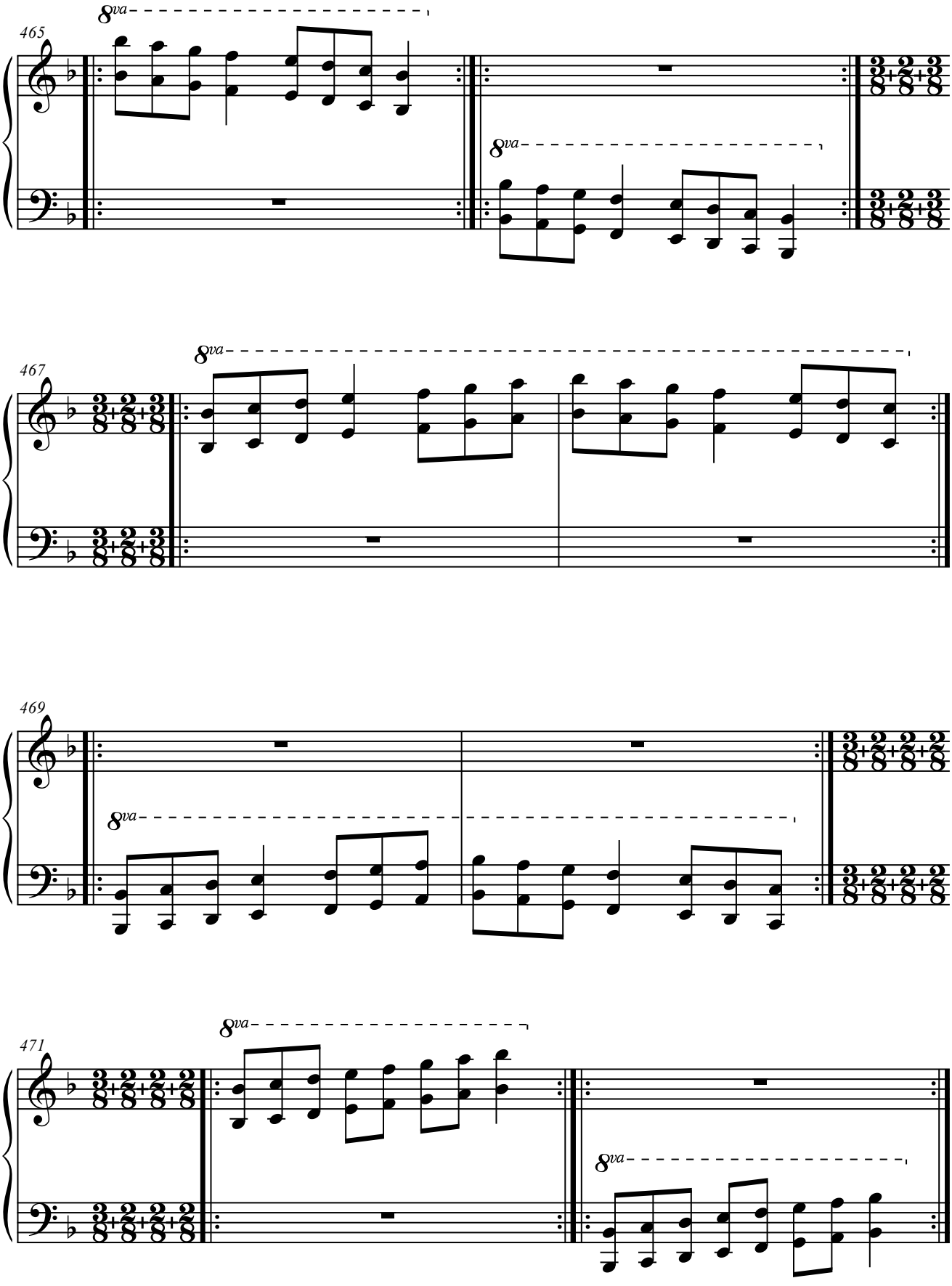
465
8va
8va
467
8va
469
8va
471
8va
8va

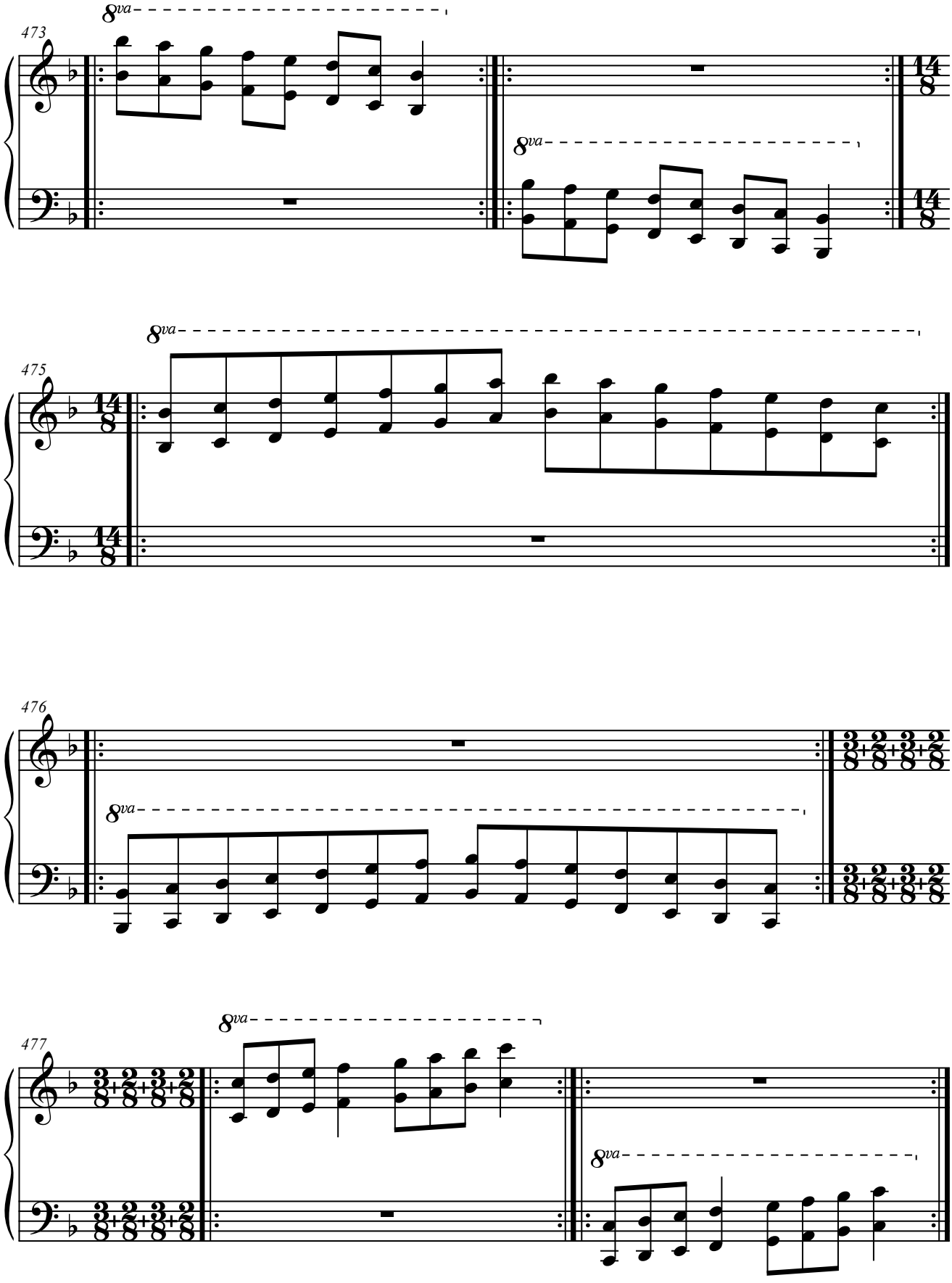
473
8va
8va
14
8
475
8va
476
8va
3+2+3+2
8
477
8va
8va

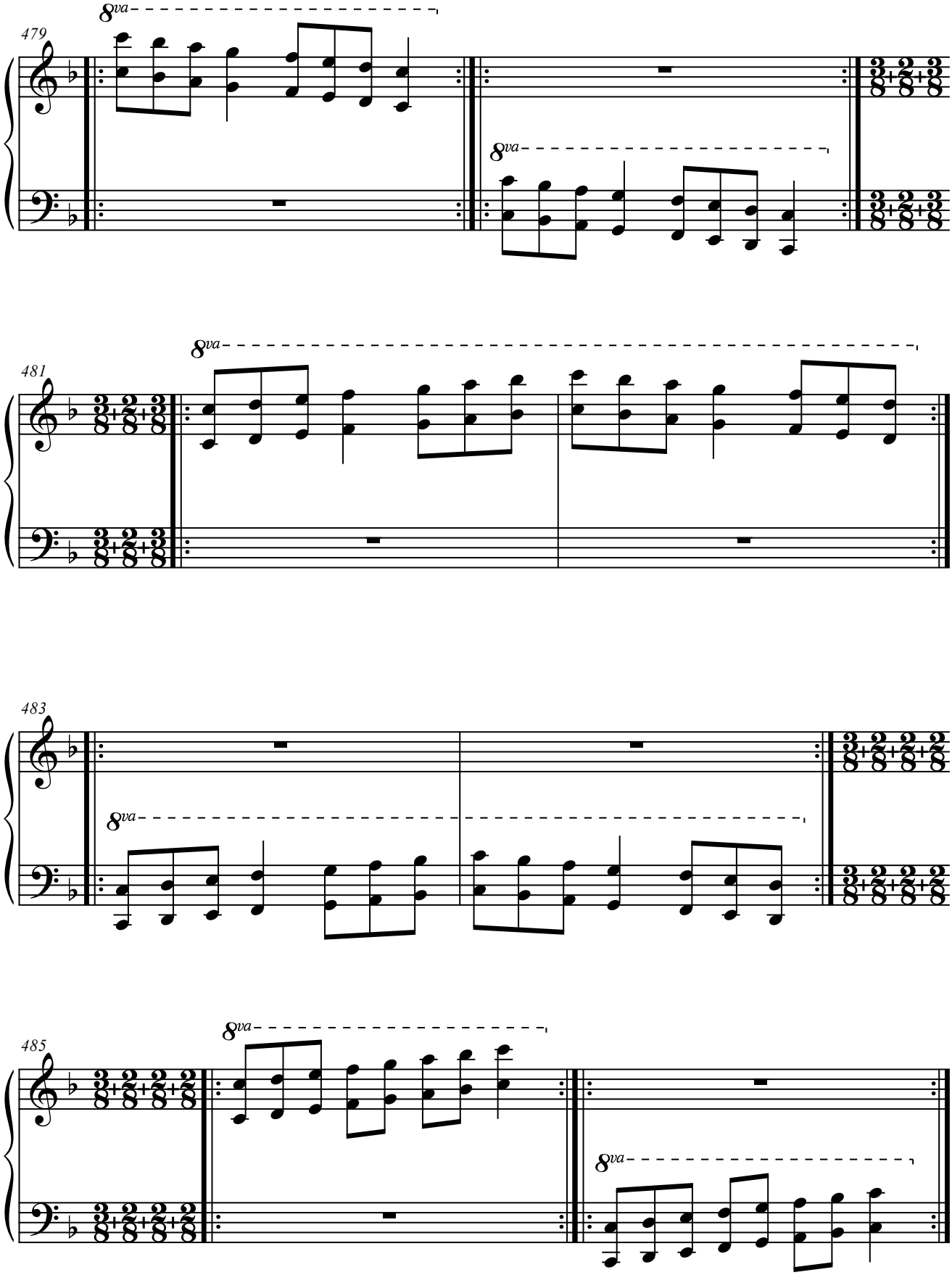
479
8va
8va
481
8va
483
8va
485
8va
8va

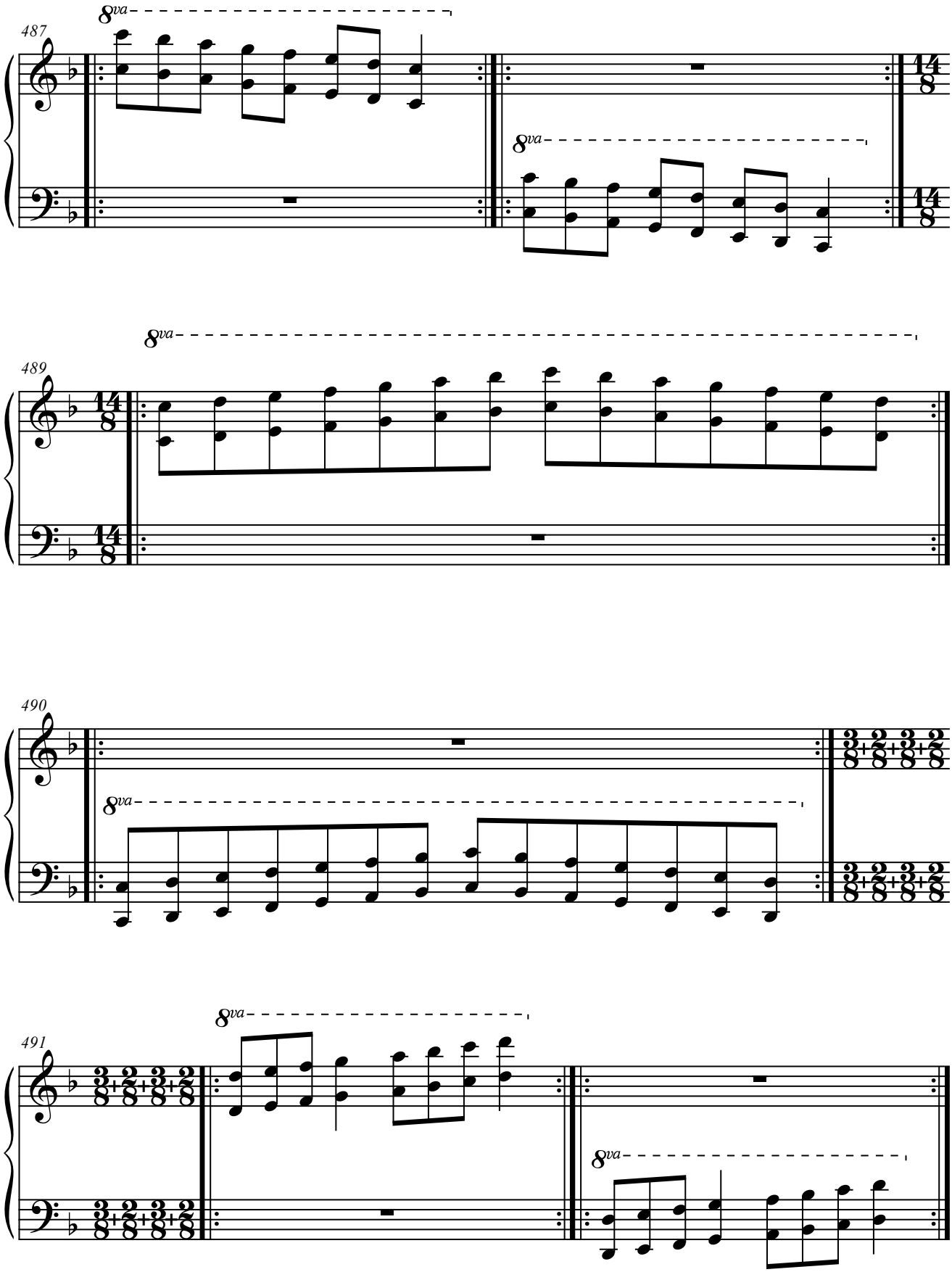
487
8va
8va
14
8
489
8va
14
8
490
8va
3+2+3+2
8
491
8va
8va

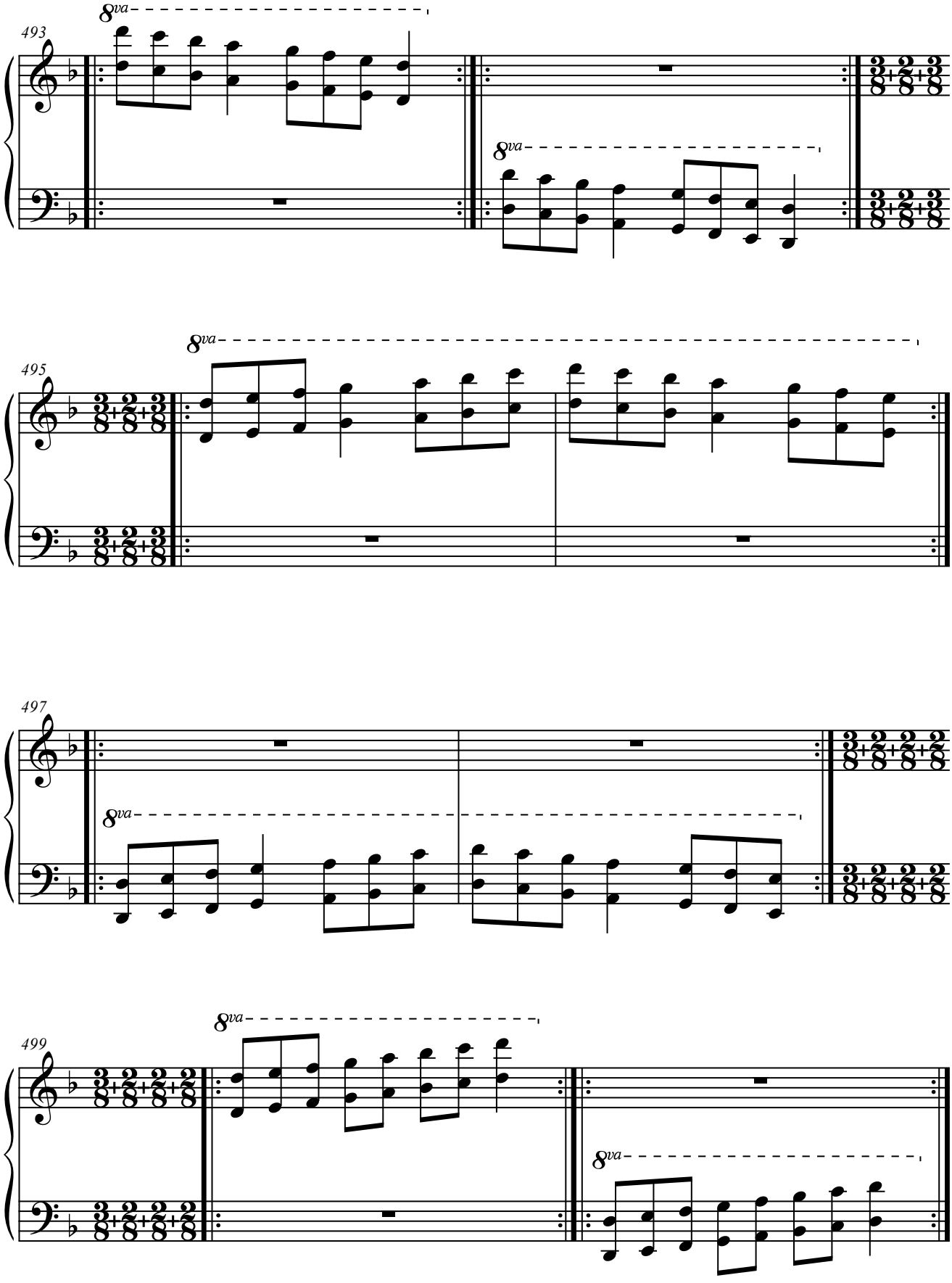
493
8va
8va
495
8va
497
8va
499
8va
8va

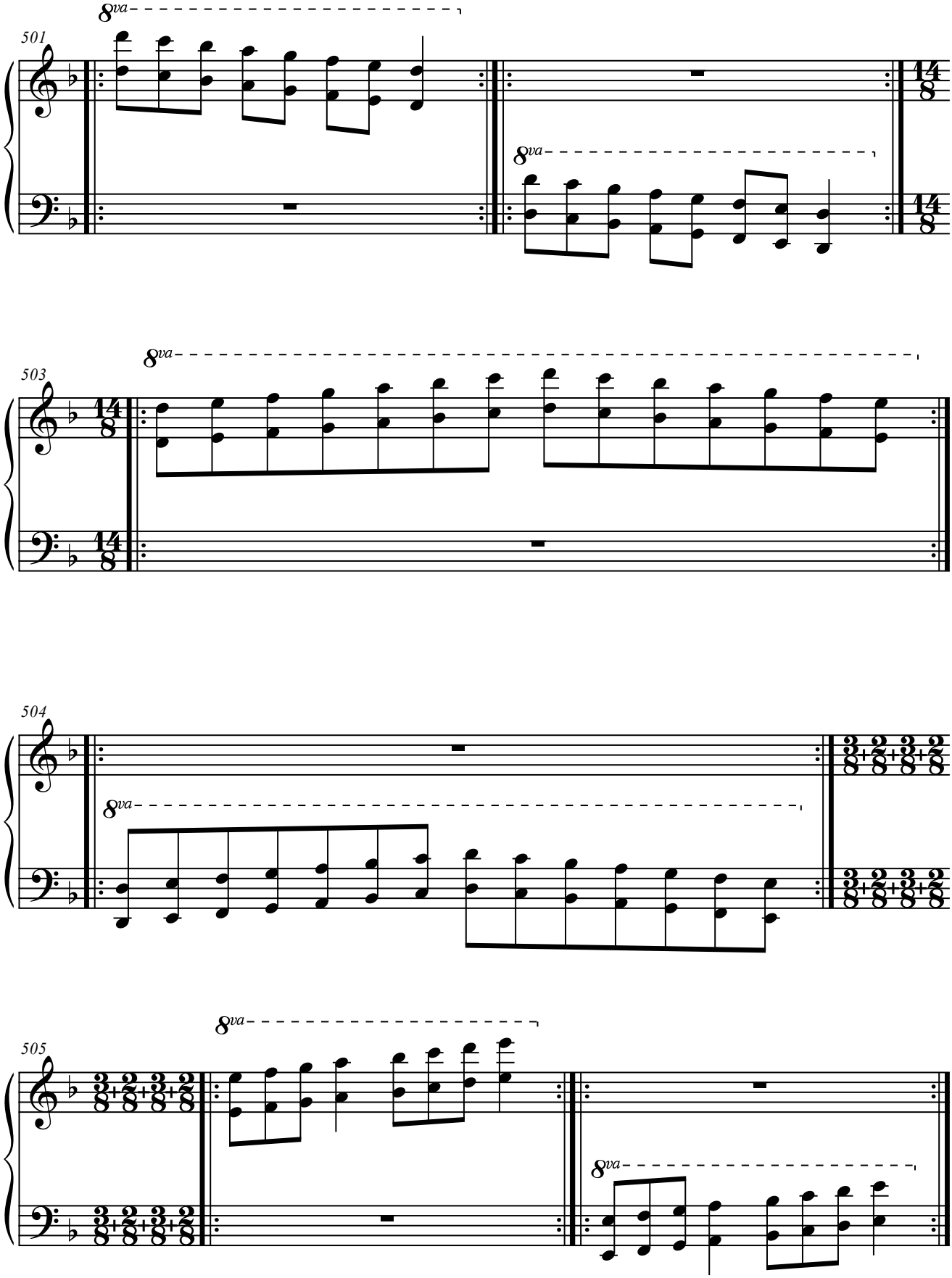
501
8va
8va
14
8
503
8va
504
8va
505
8va
8va

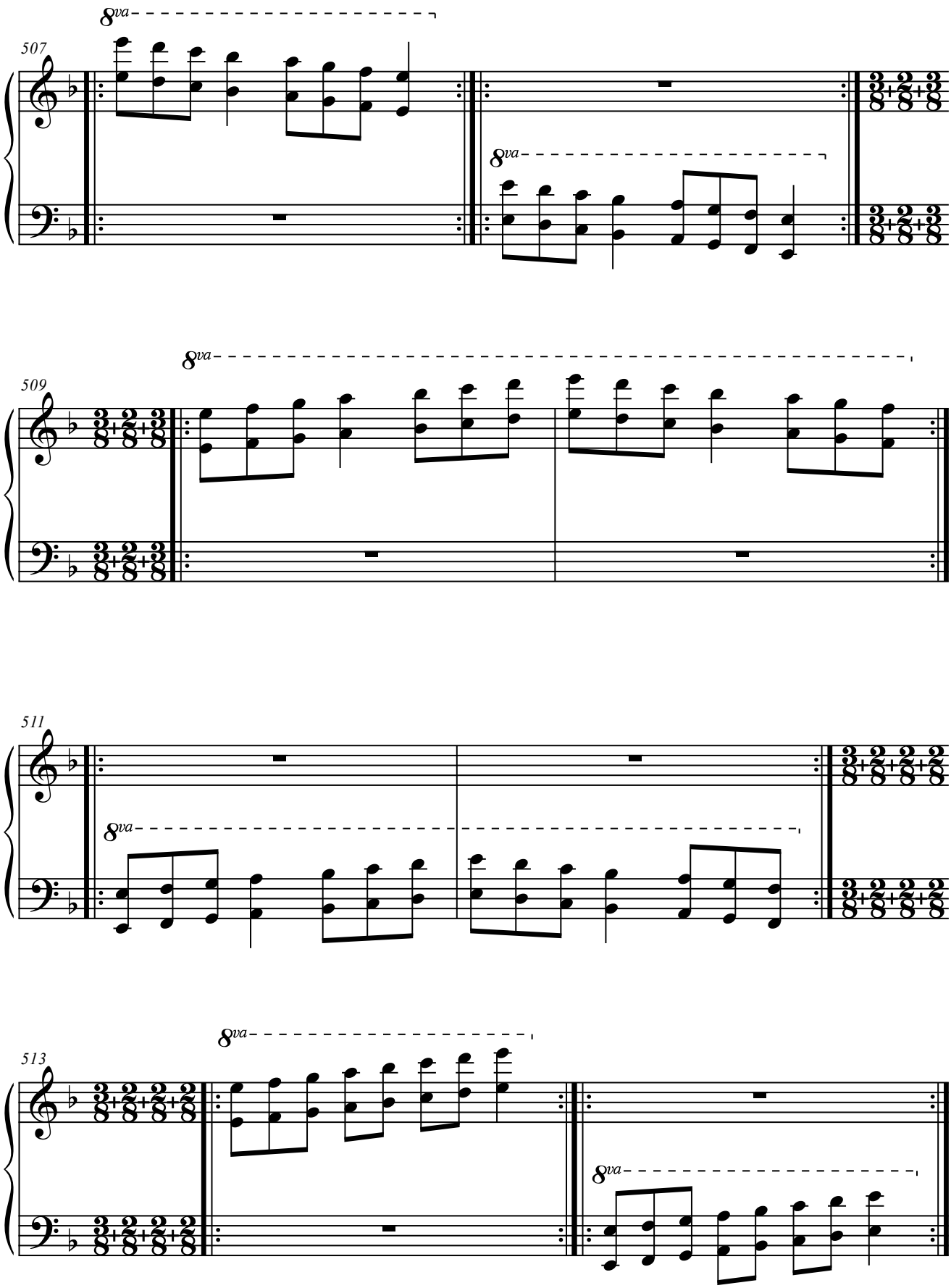
507
8va
8va
509
8va
511
8va
513
8va
8va

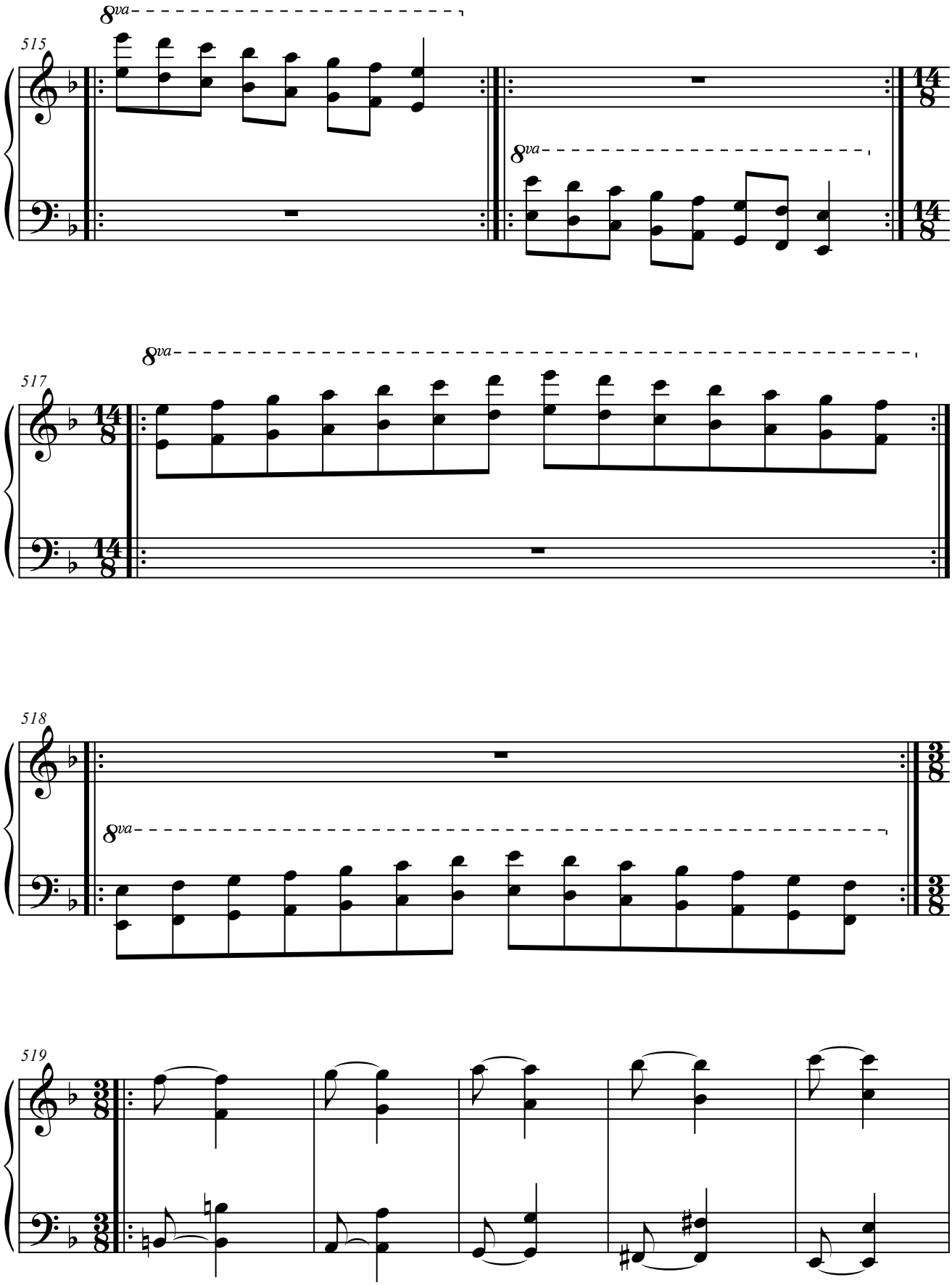
8va
515
8va
14
8
14
8
8va
517
14
8
14
8
518
8va
3
8
3
8
519
3
8
3
8

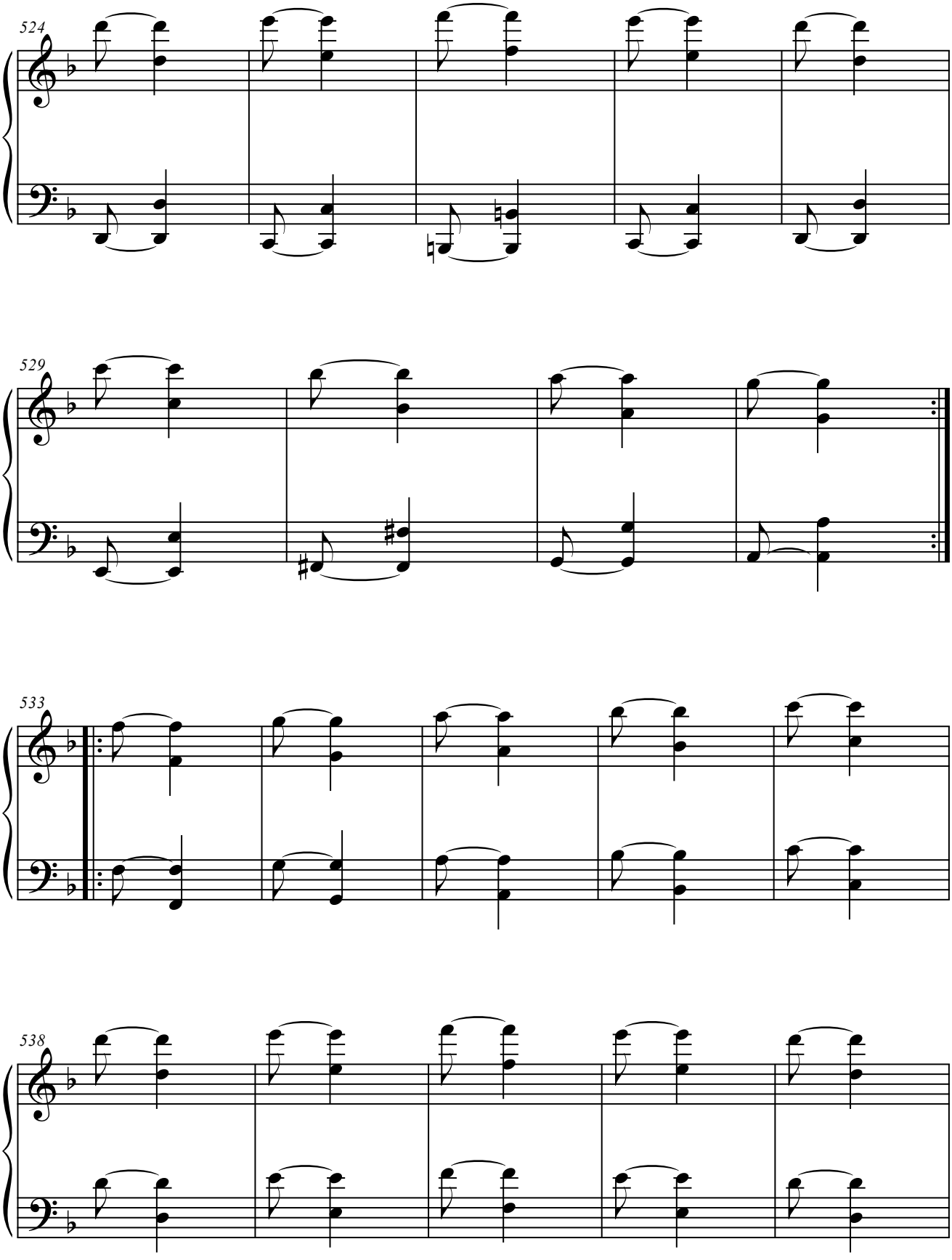
524
529
533
538

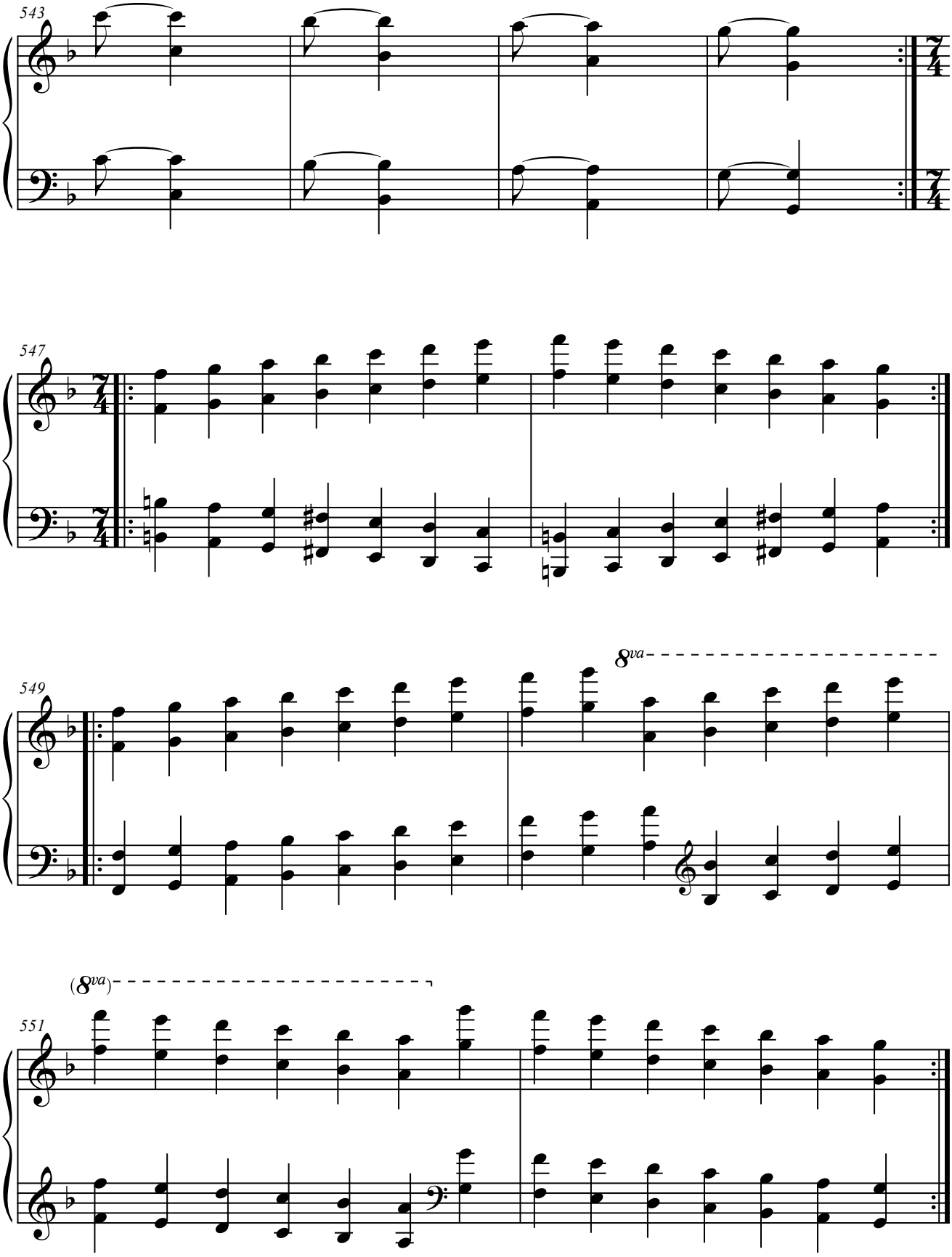
543
547
549
8va
(8va)
551

7. SOL BEMOL MAYOR.

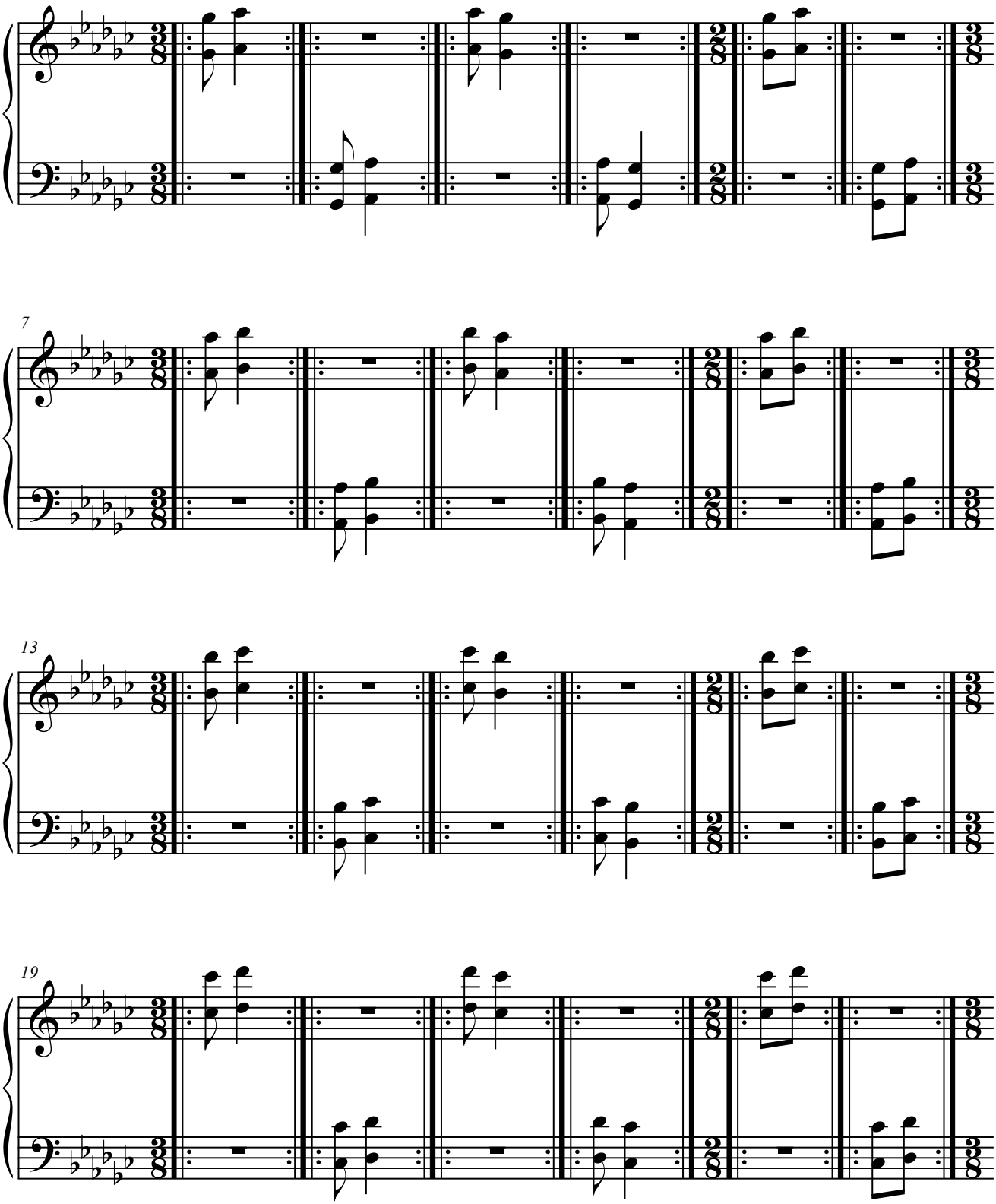

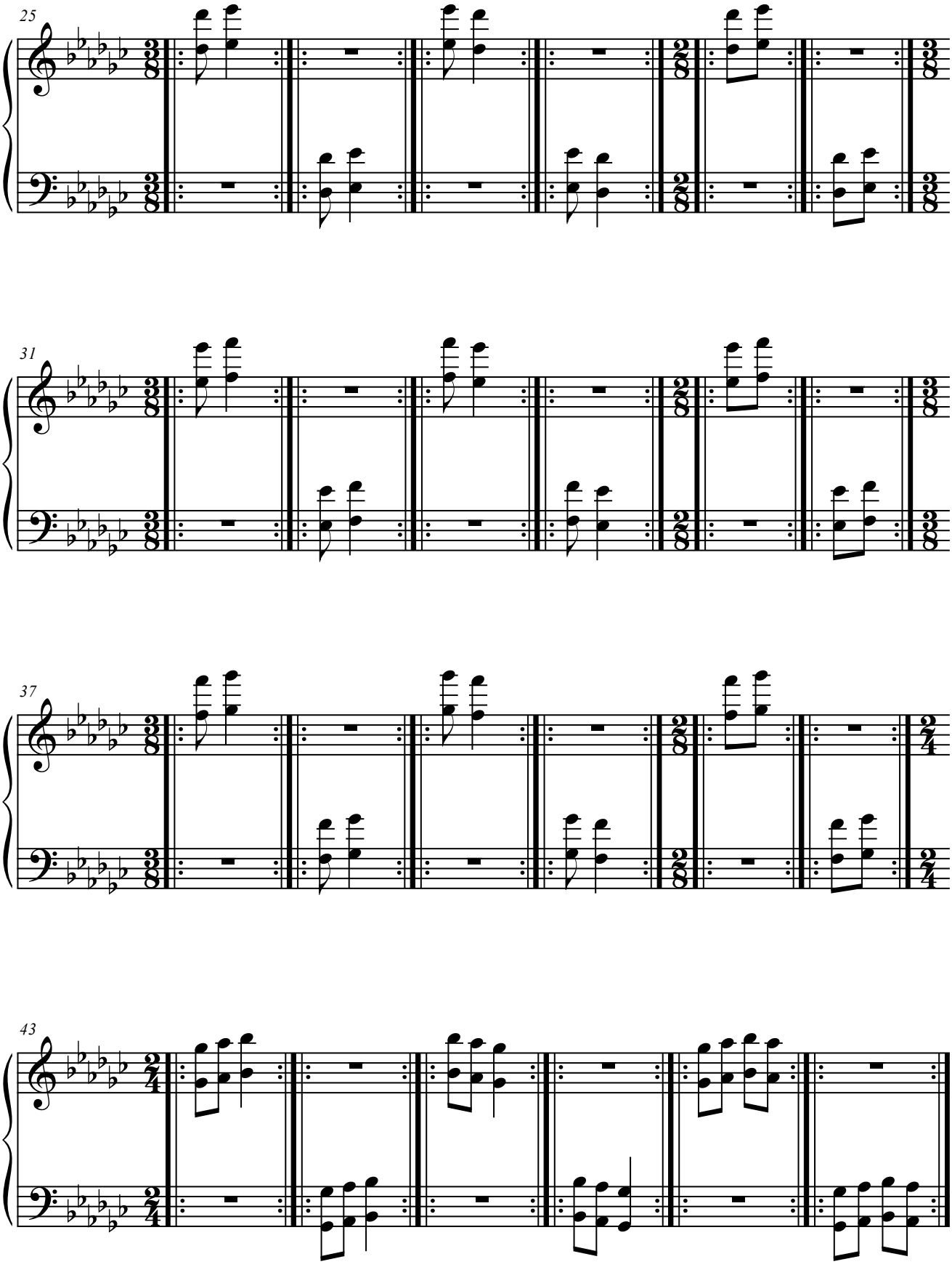
25
31
37
43

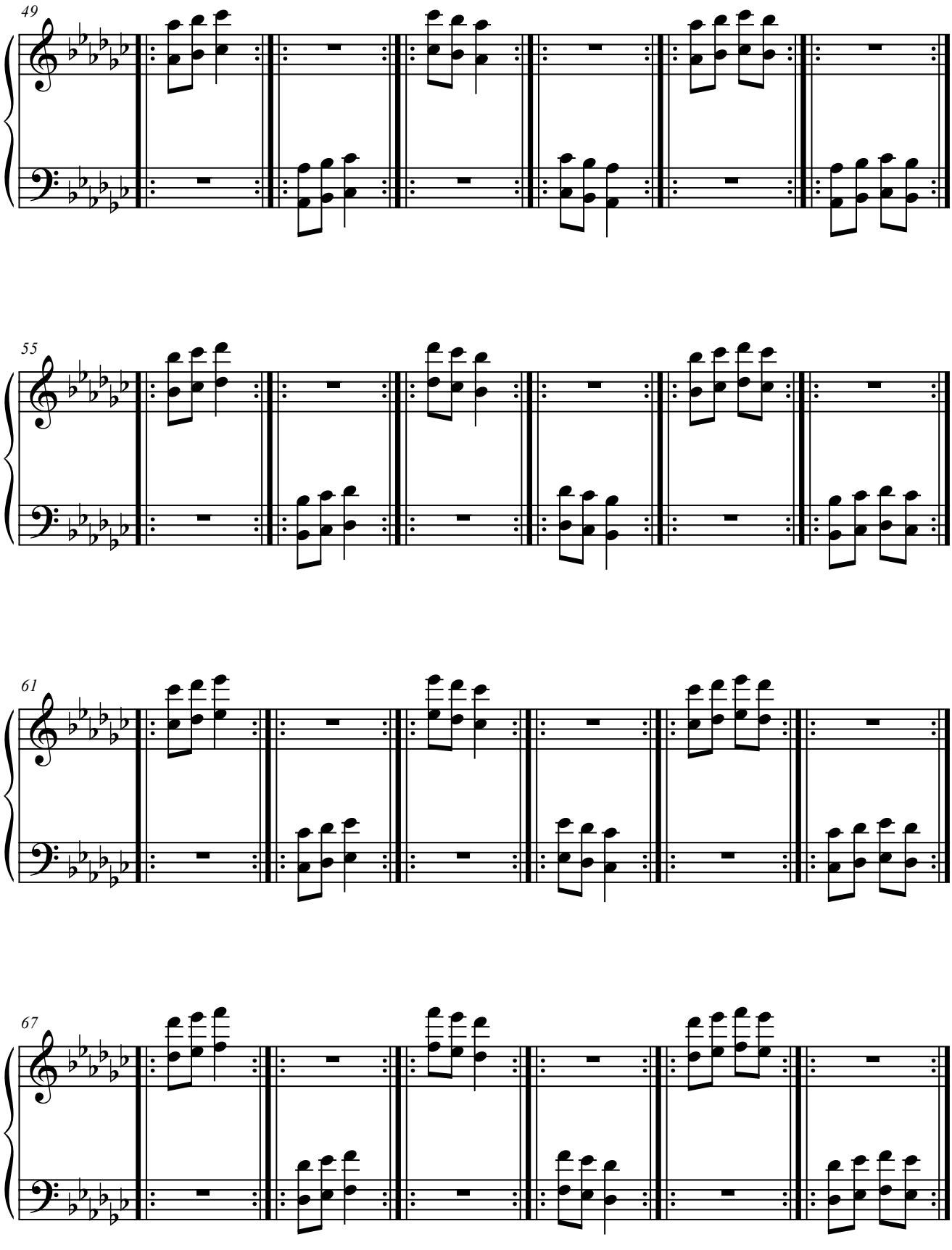
49
55
61
67

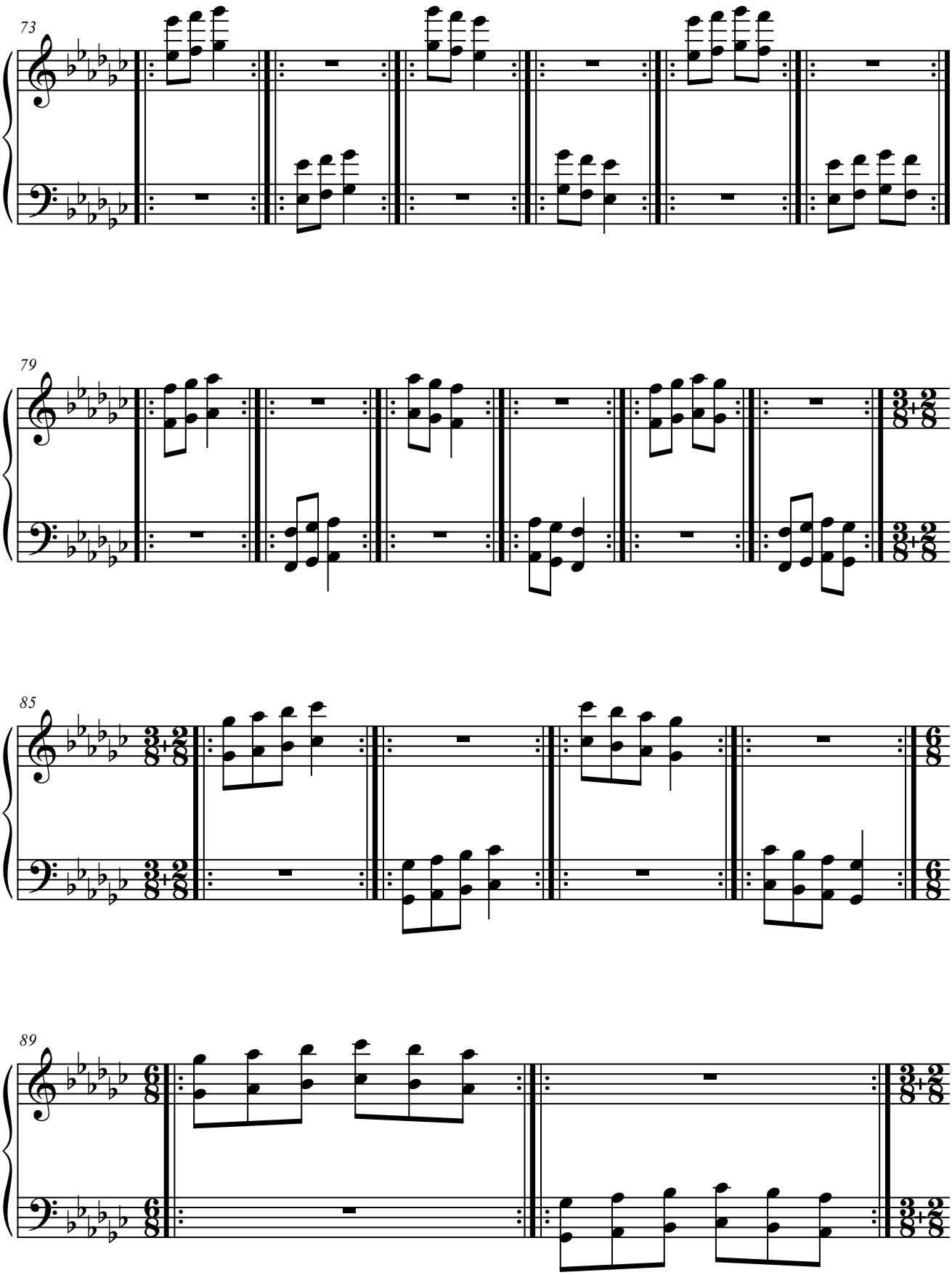
73
79
85
89

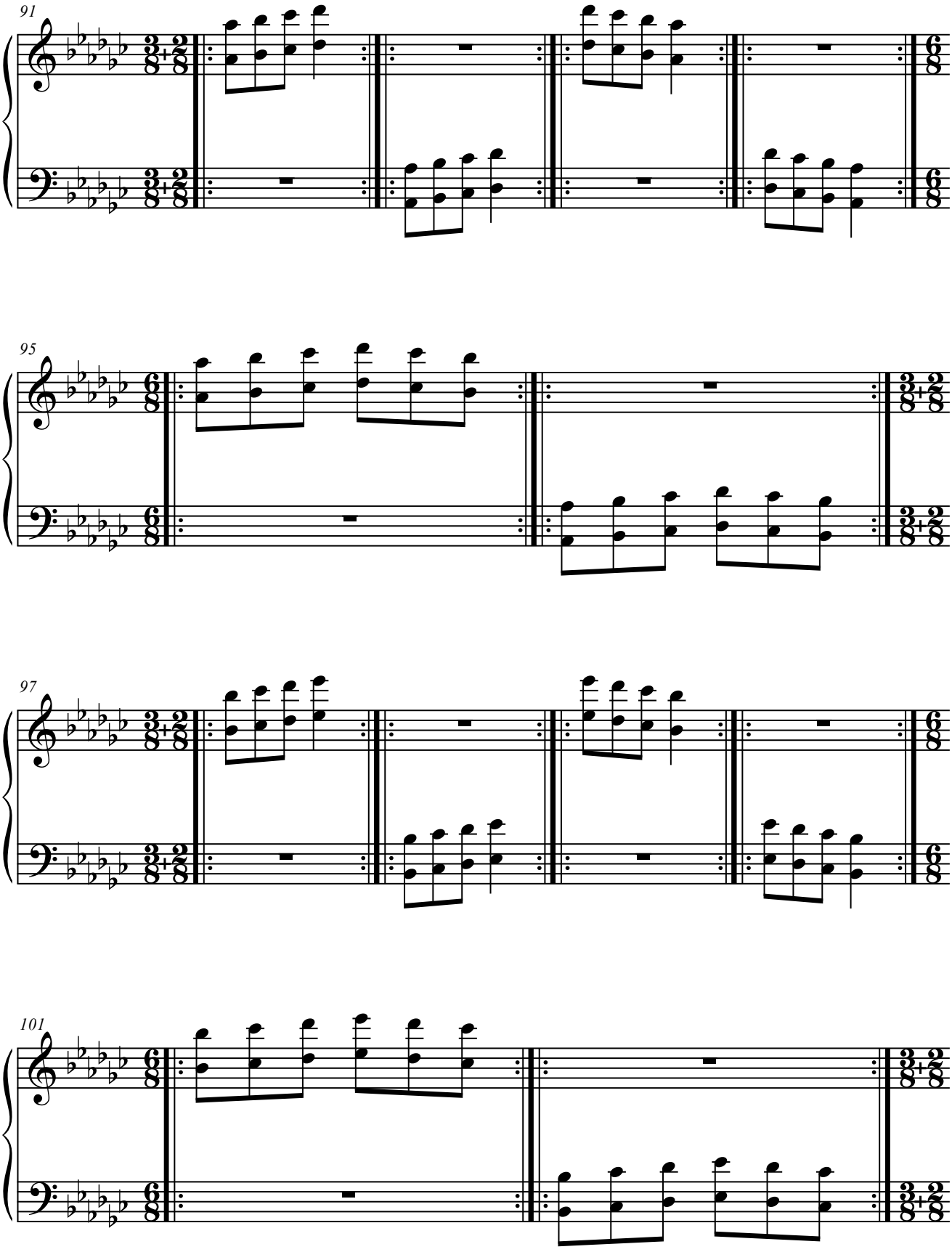
91
95
97
101

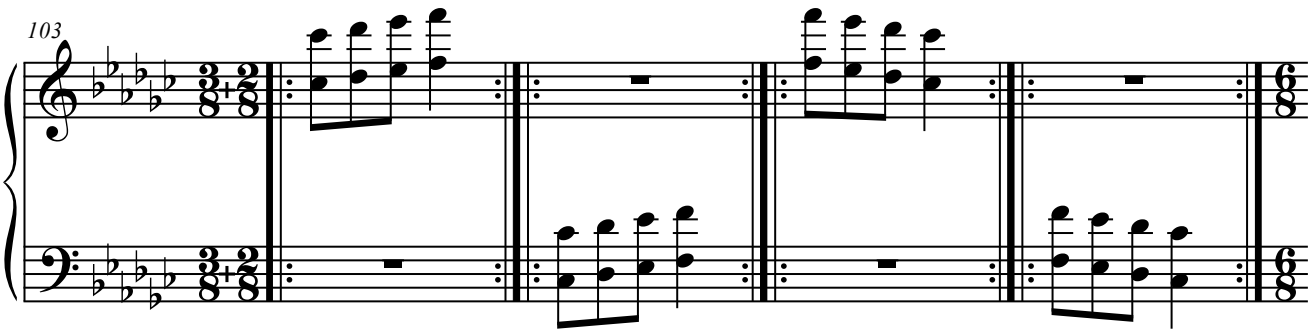
103

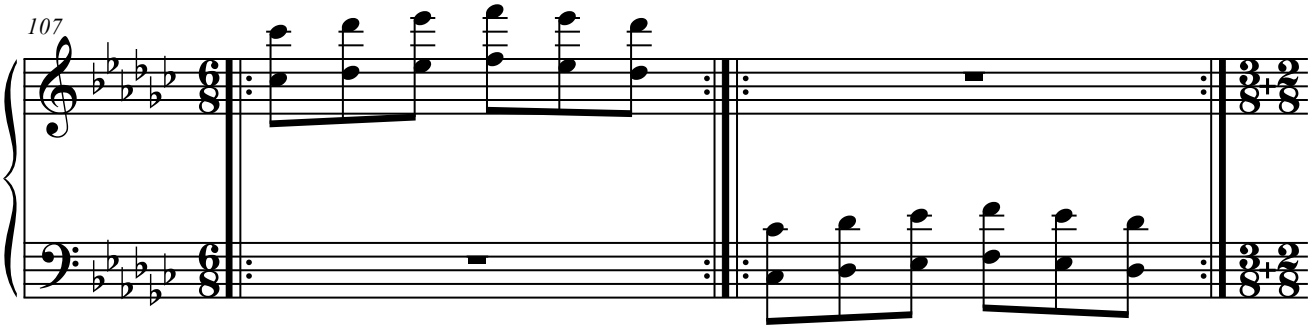
107

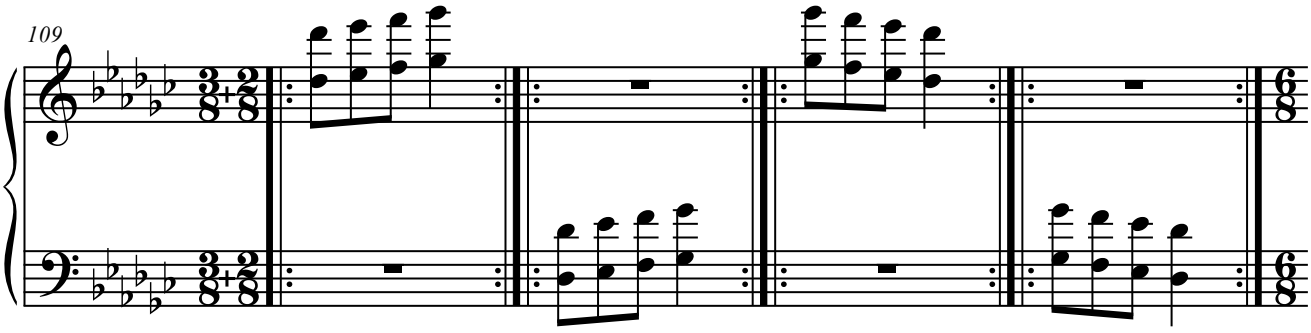
109

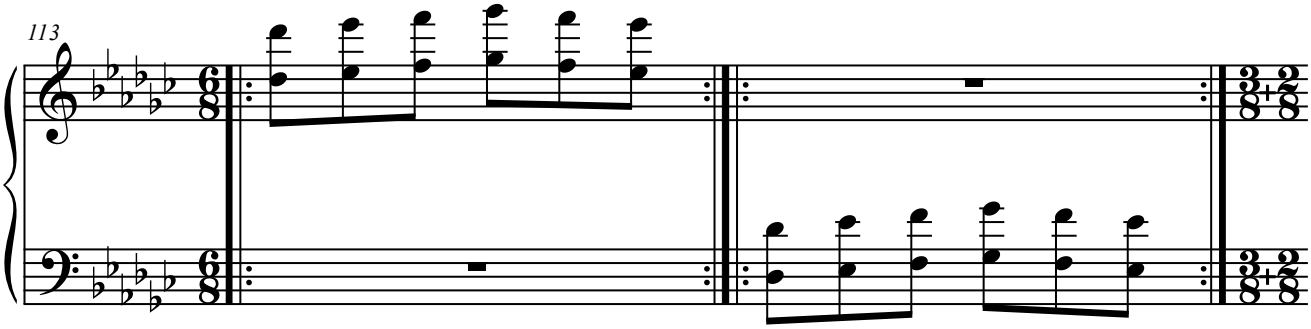
113

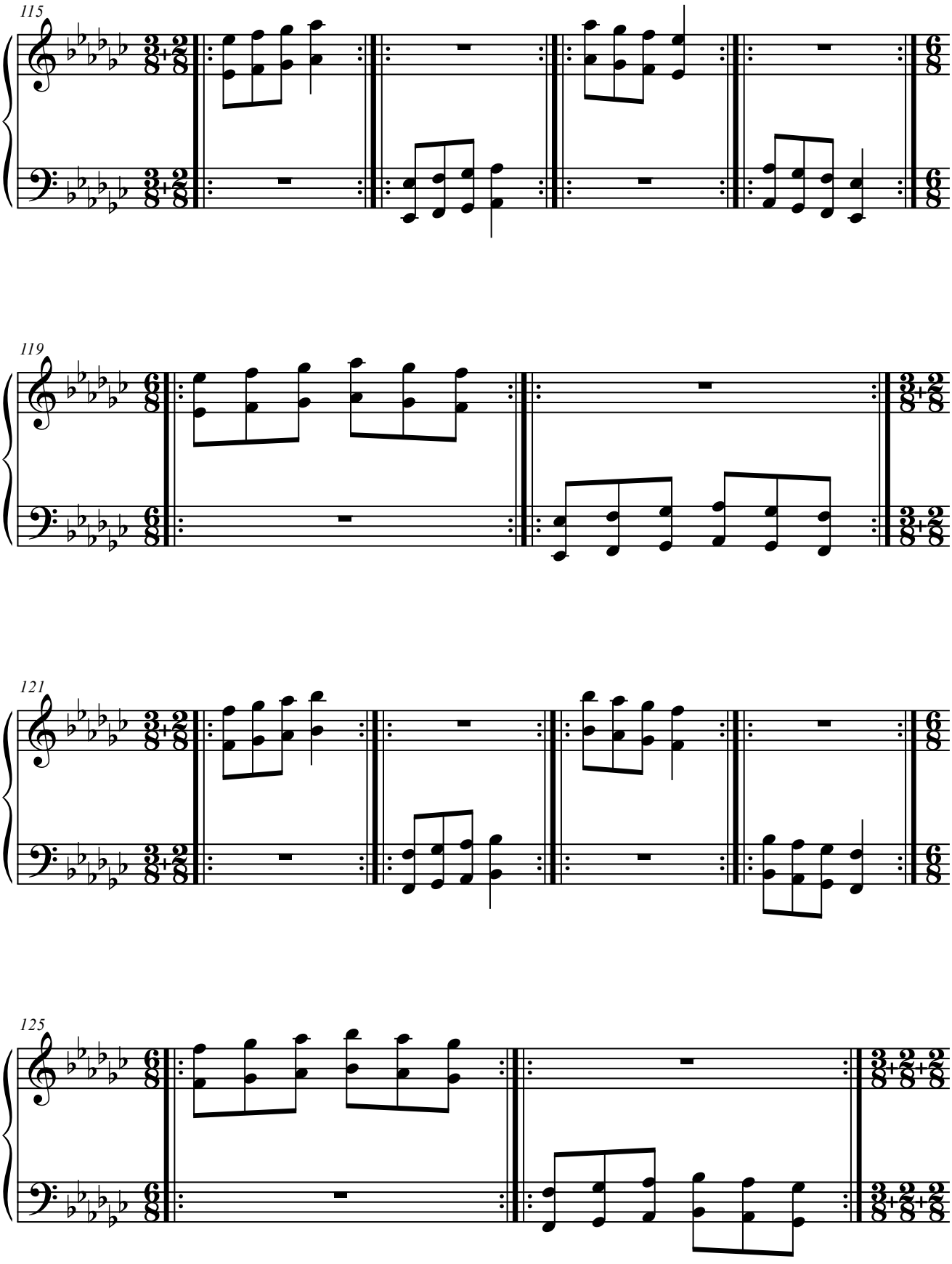
115
119
121
125

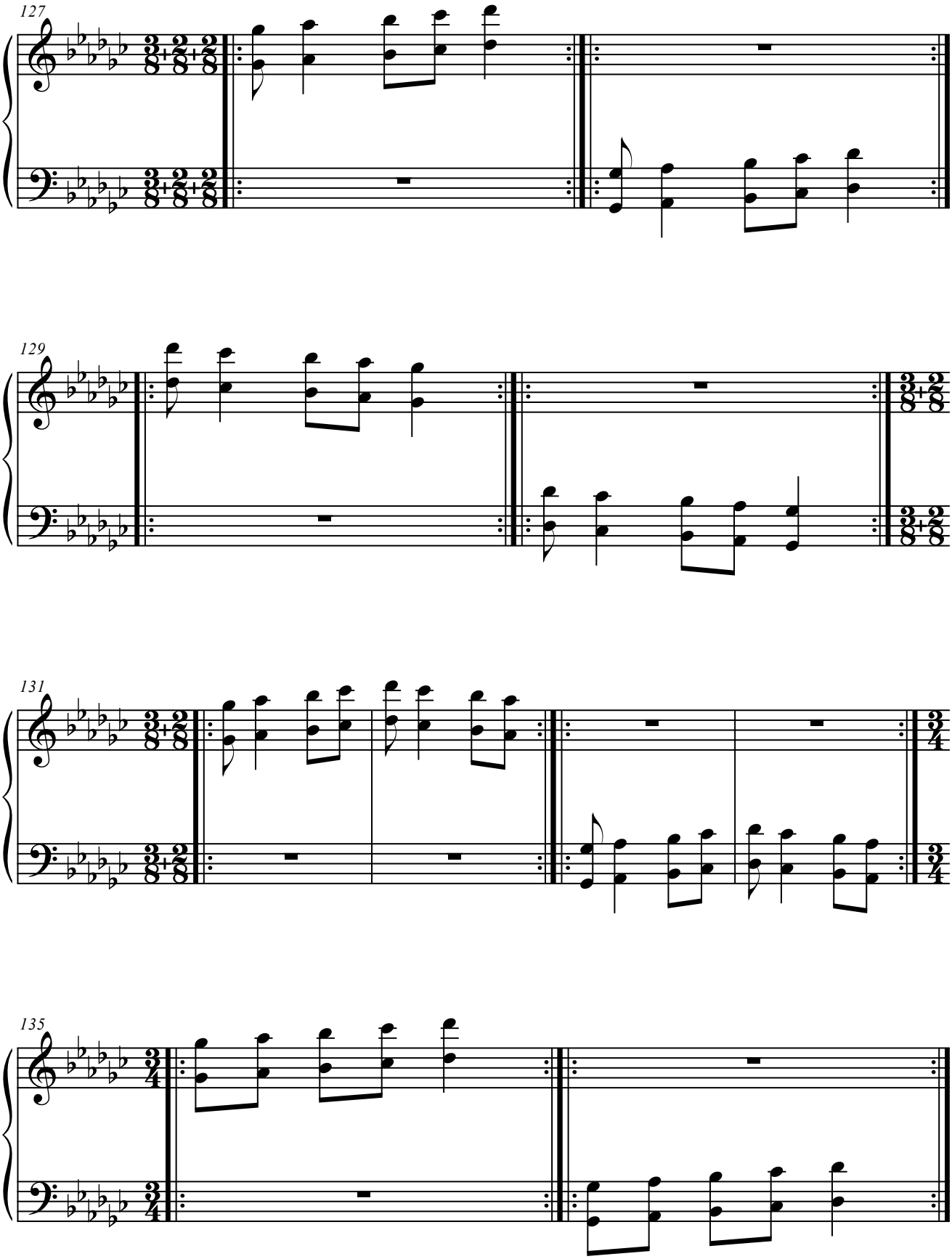
127
129
131
135

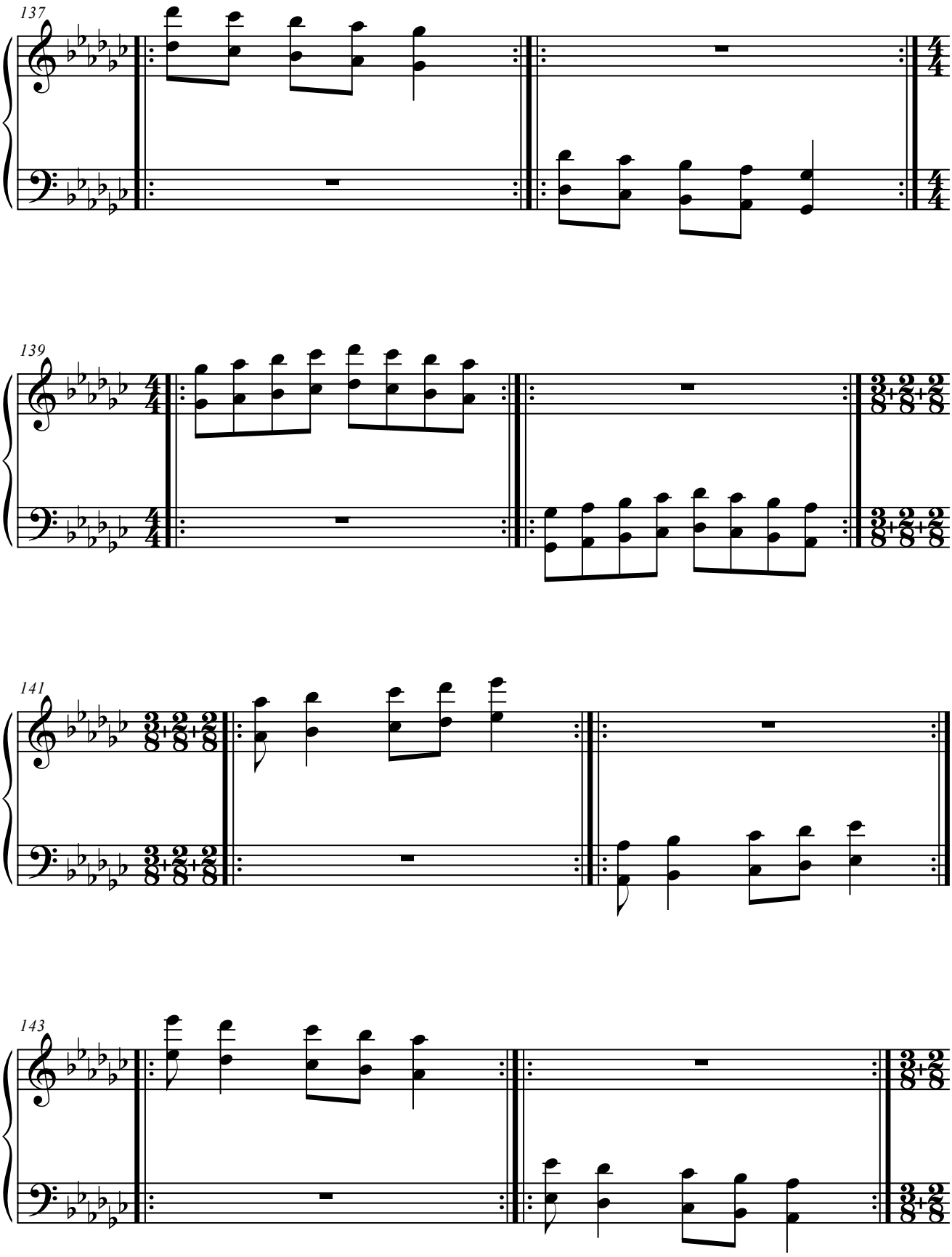
137
139
141
143

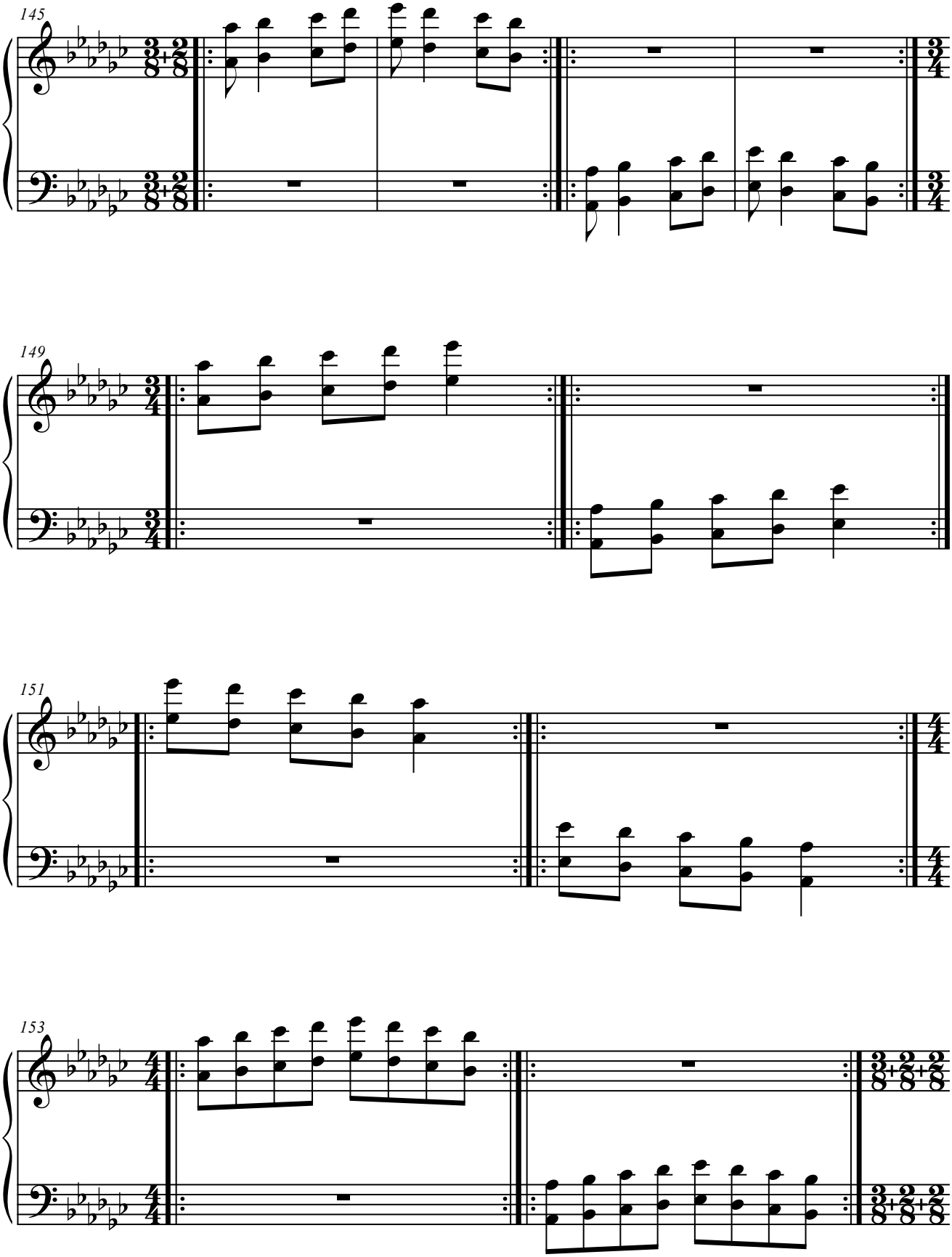
145
149
151
153

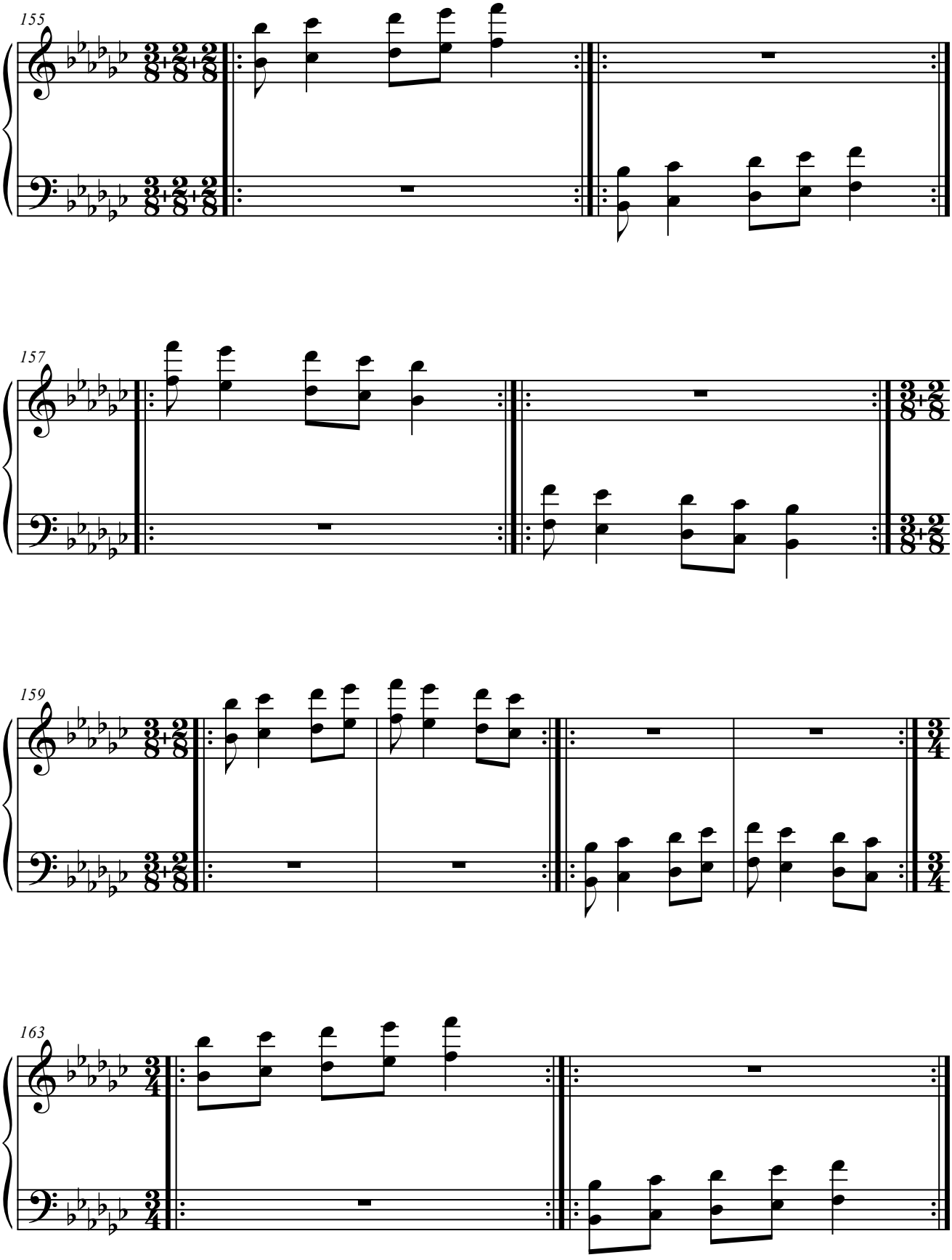
155
157
159
163

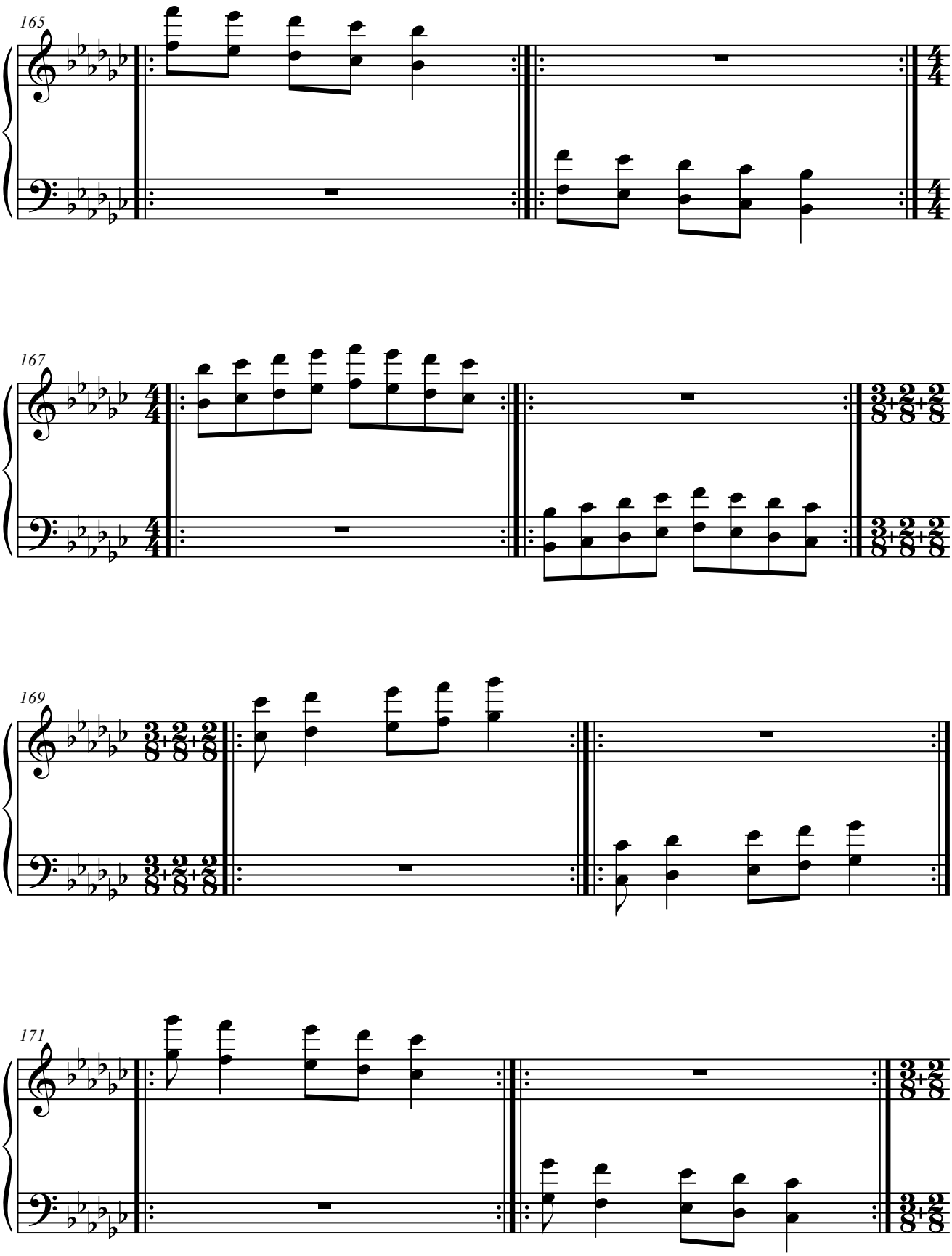
165
167
169
171

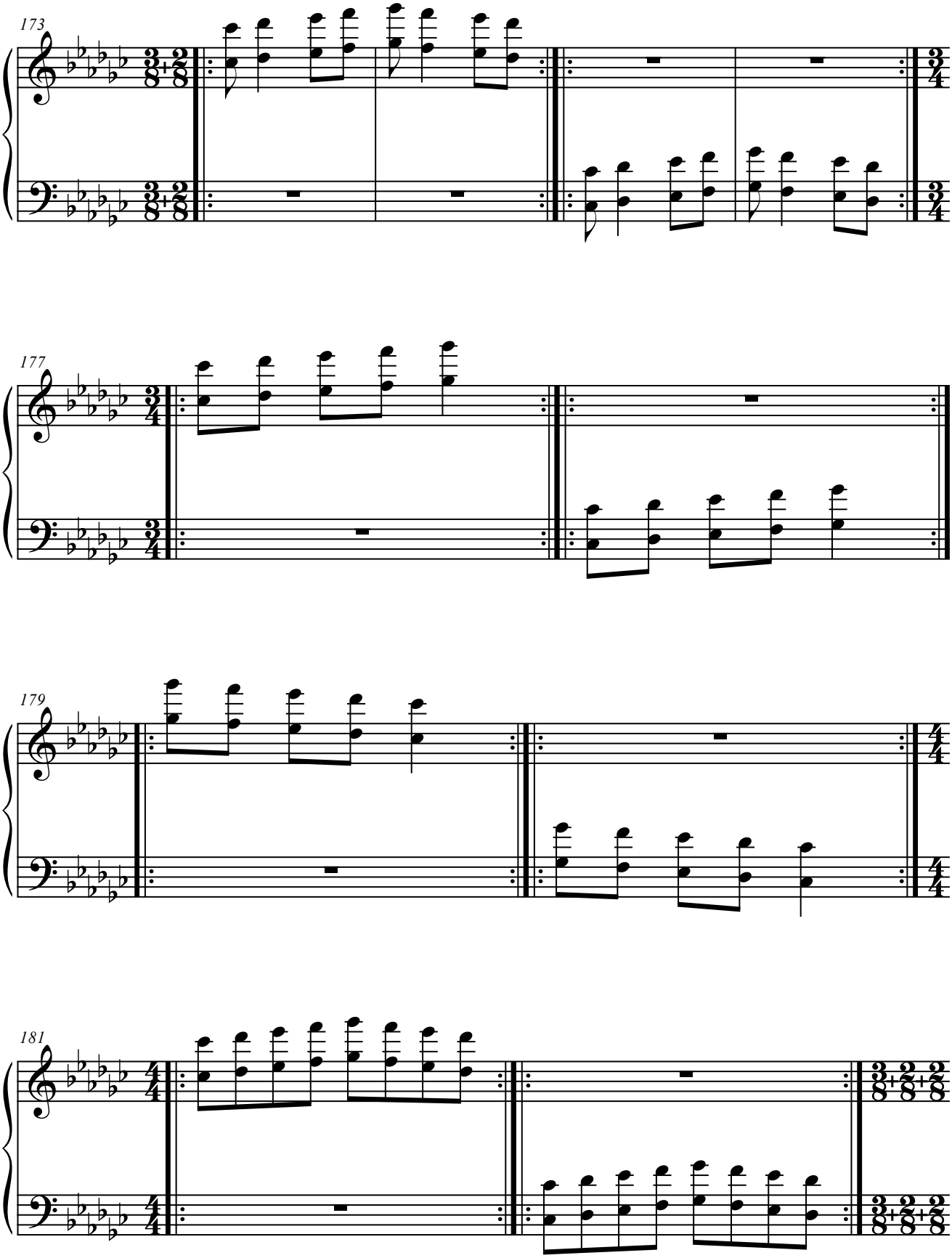
173
177
179
181

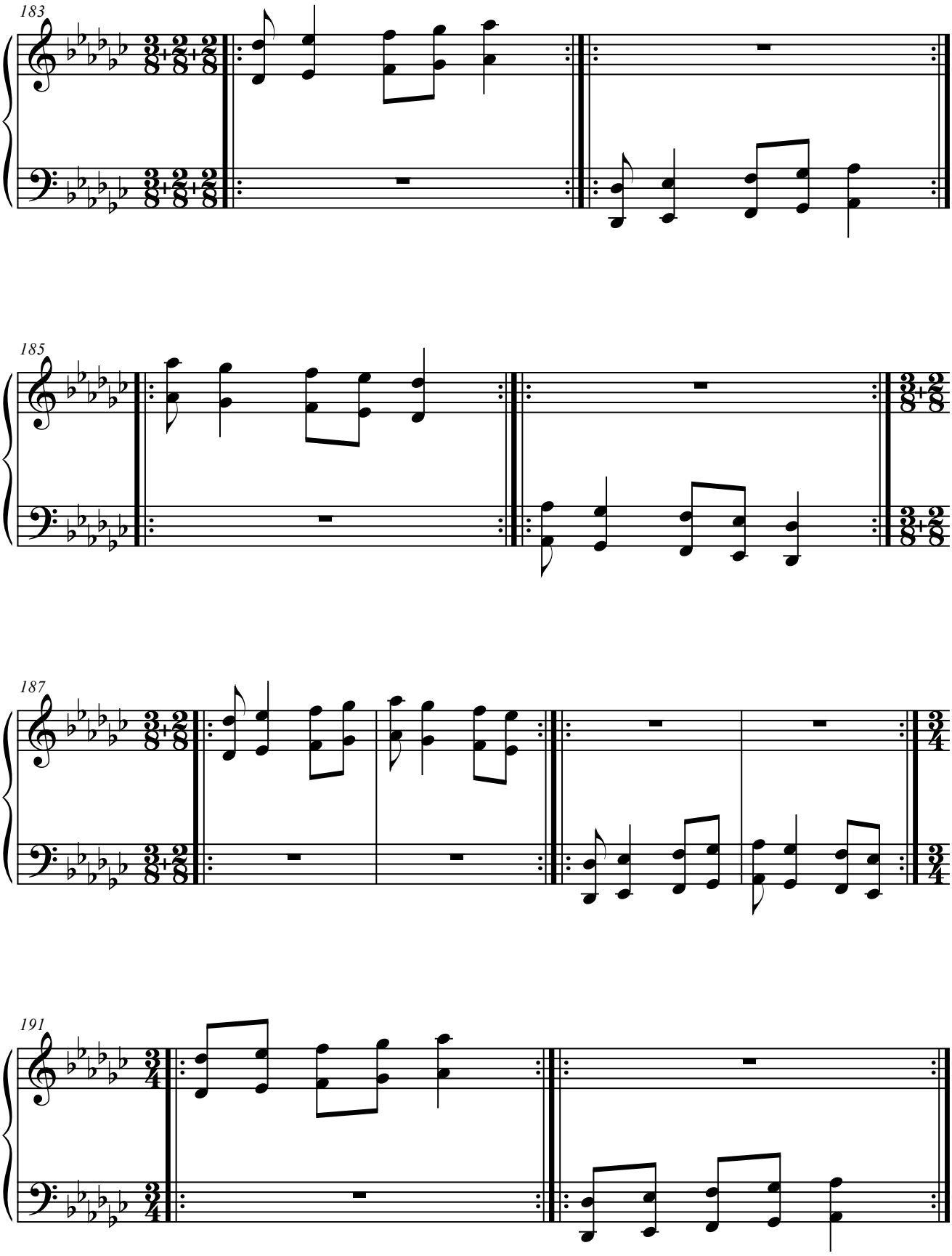
183
185
187
191

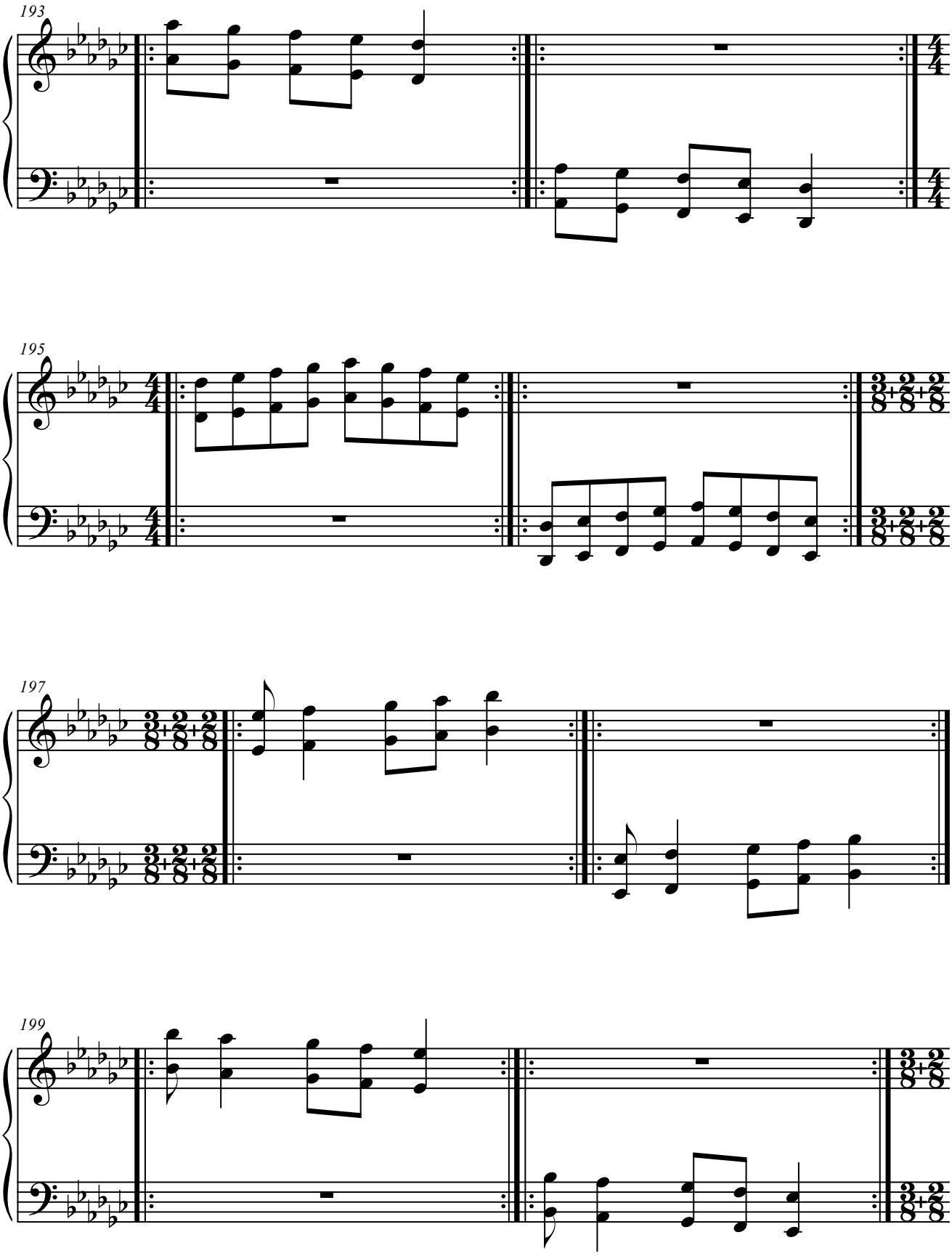
193
195
197
199

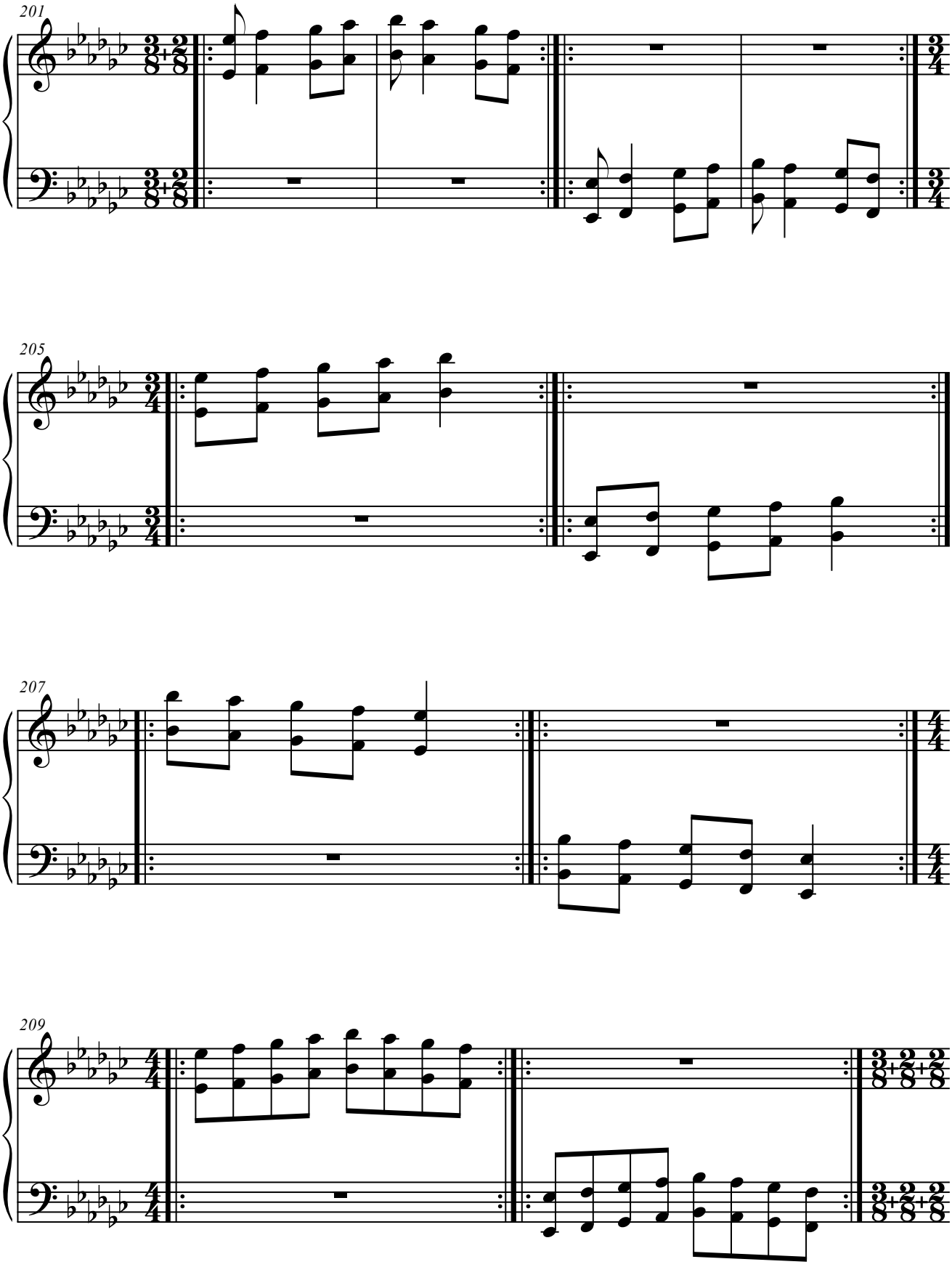
201
205
207
209

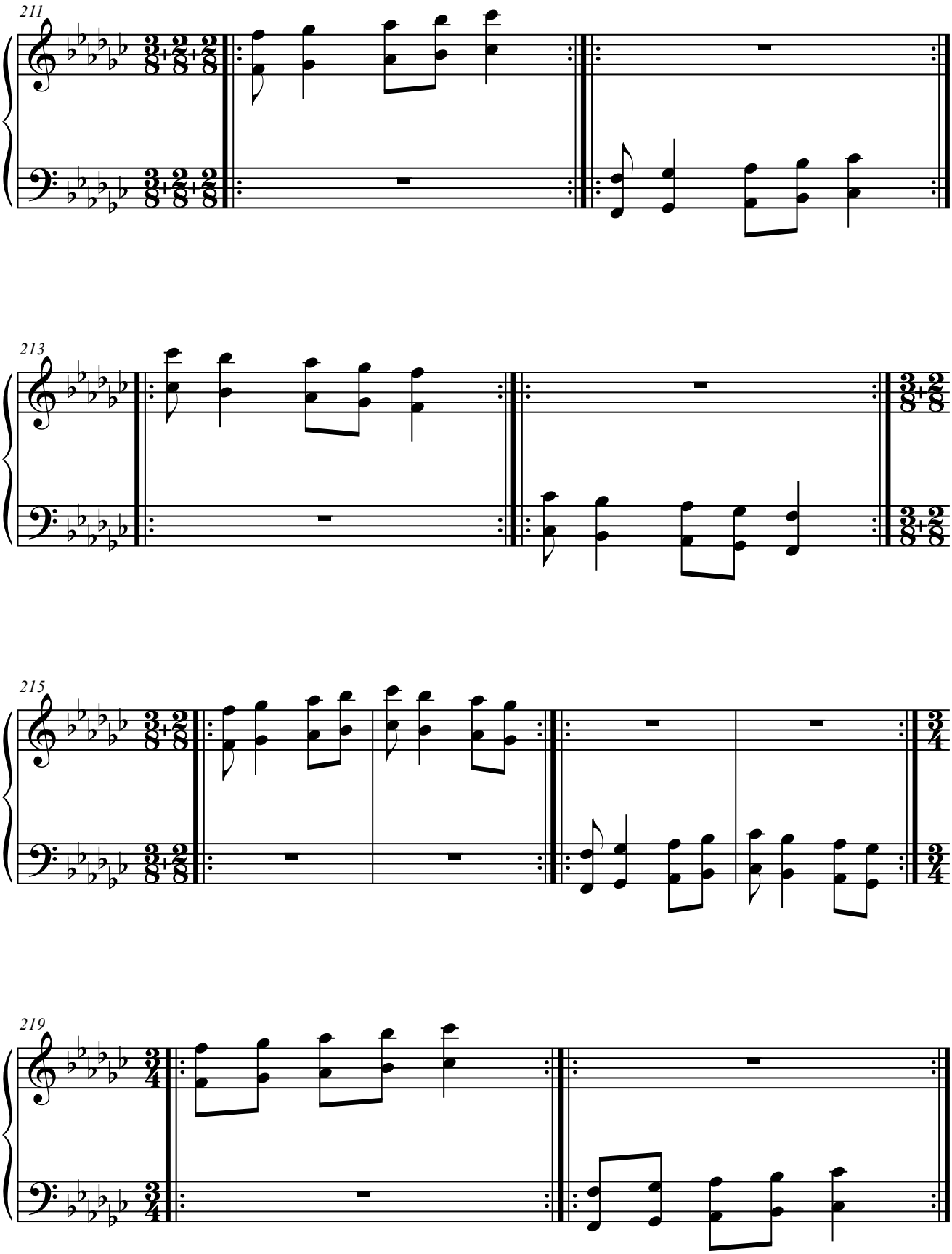
211
213
215
219

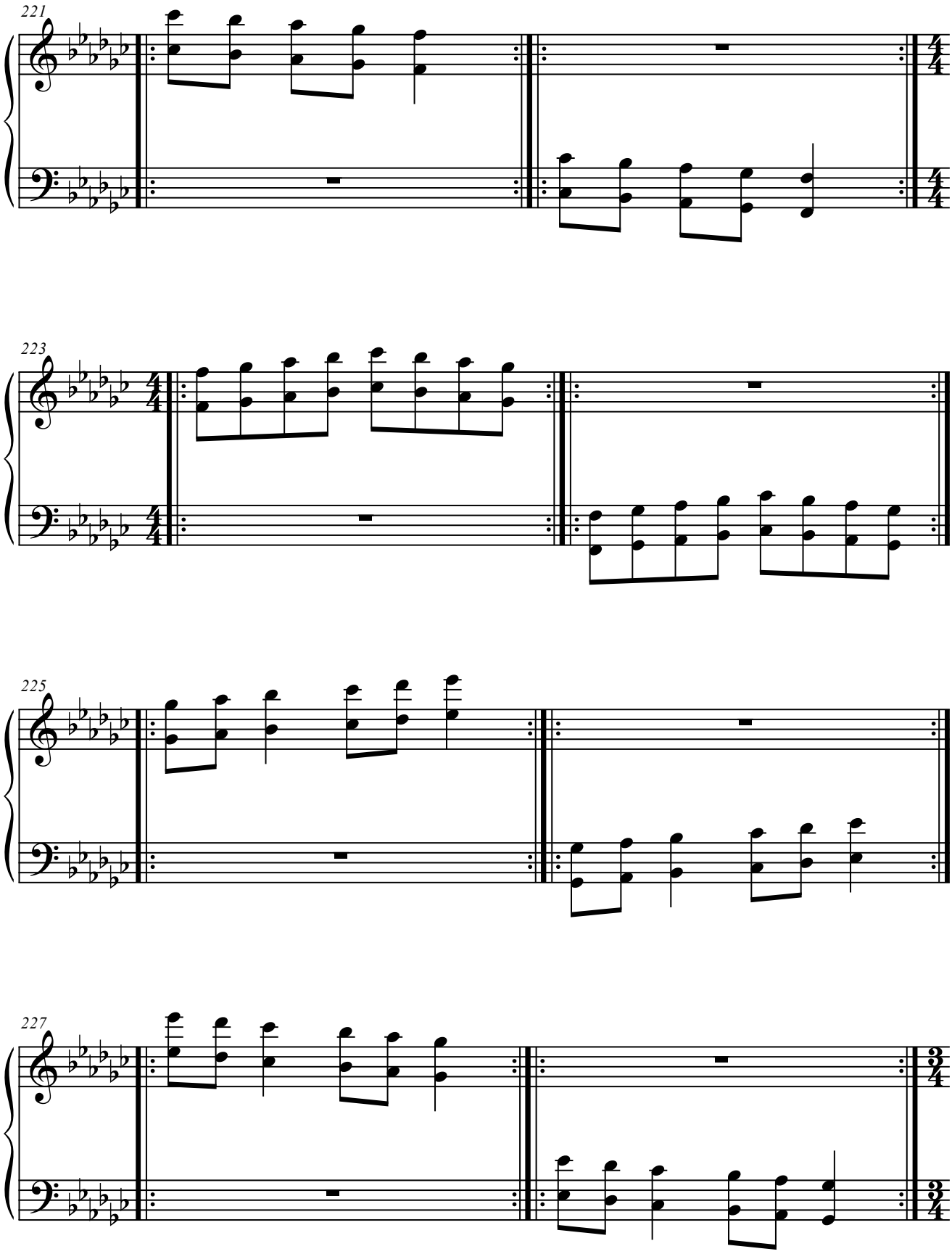
221
223
225
227

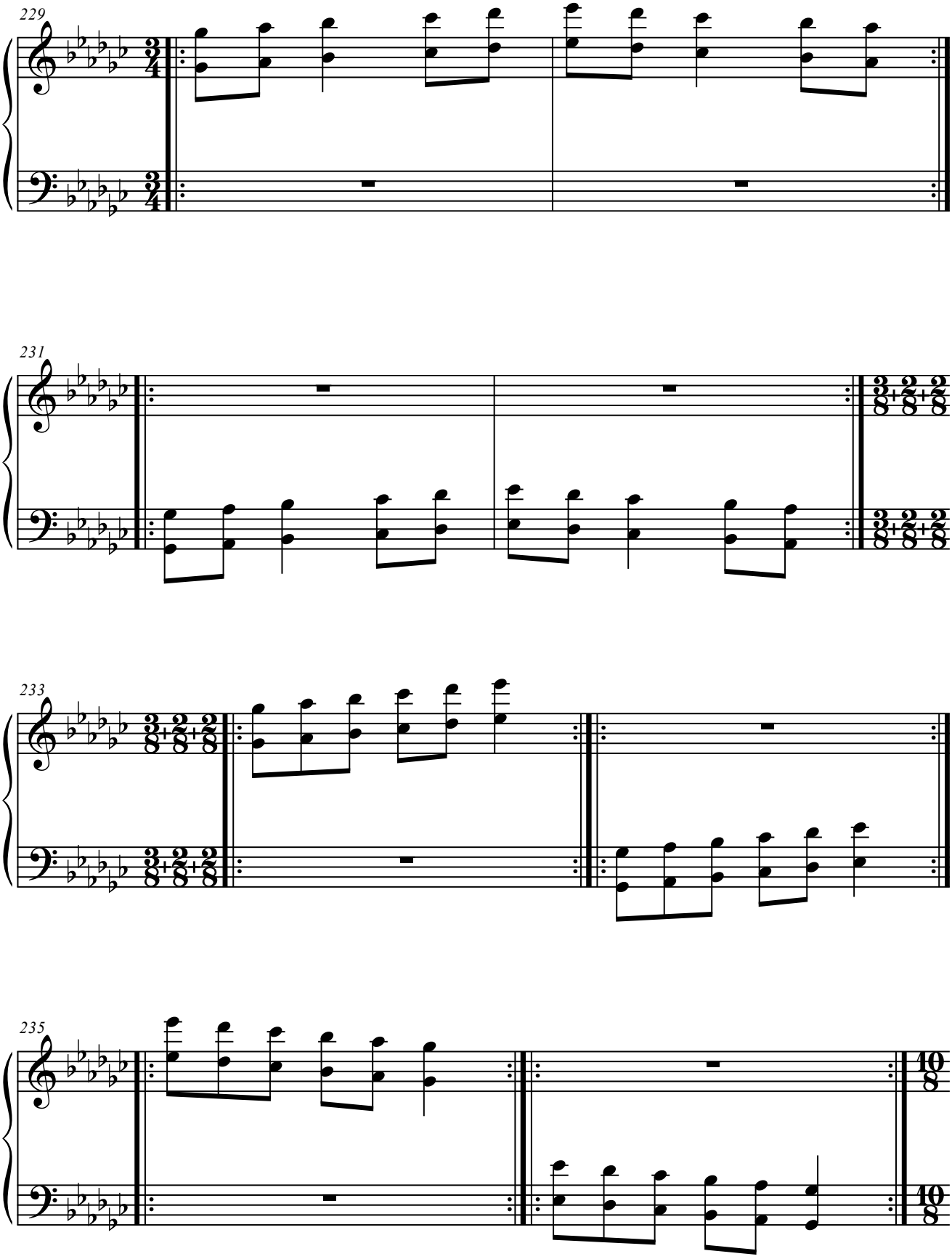
229
231
233
235

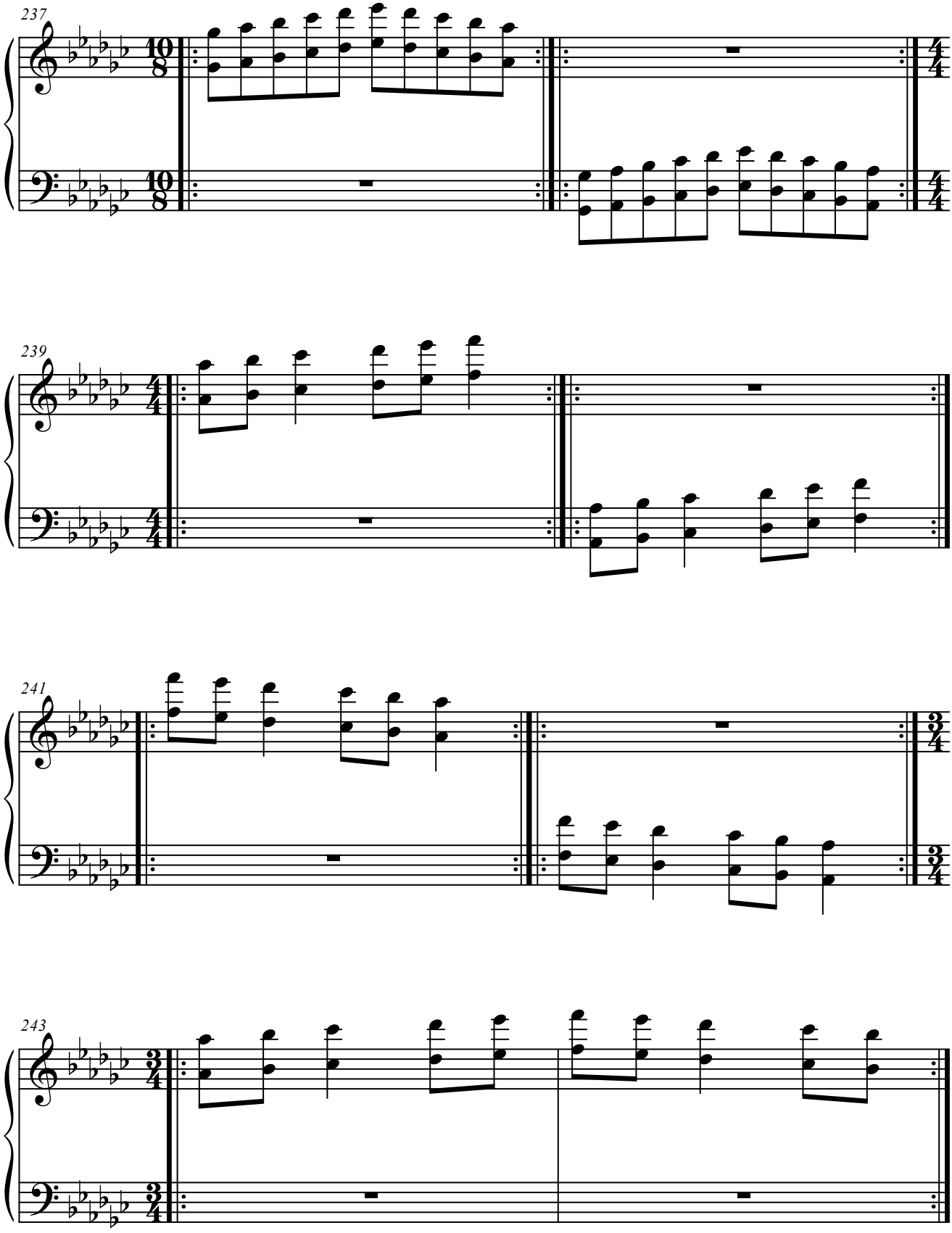
237
239
241
243

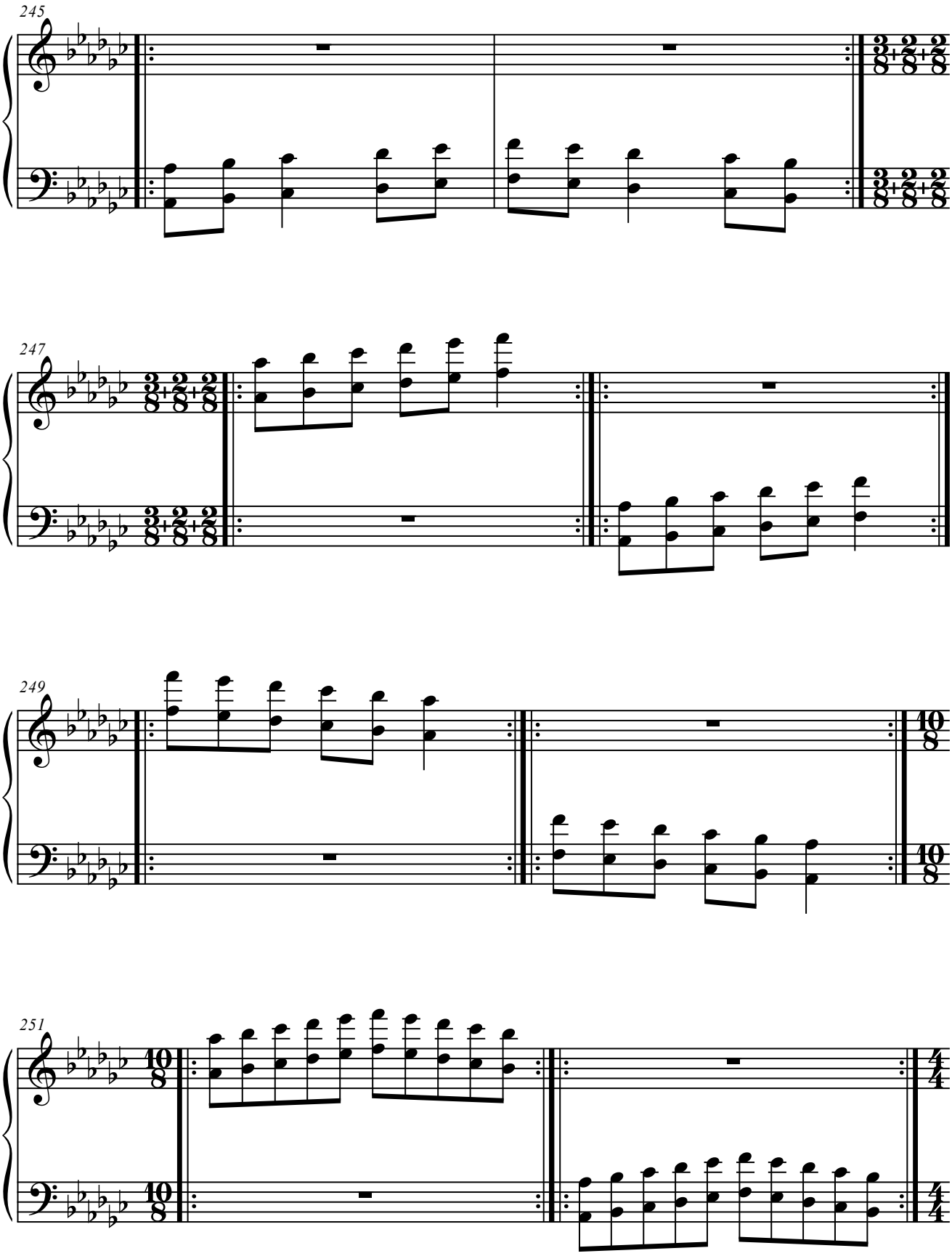
245
247
249
251

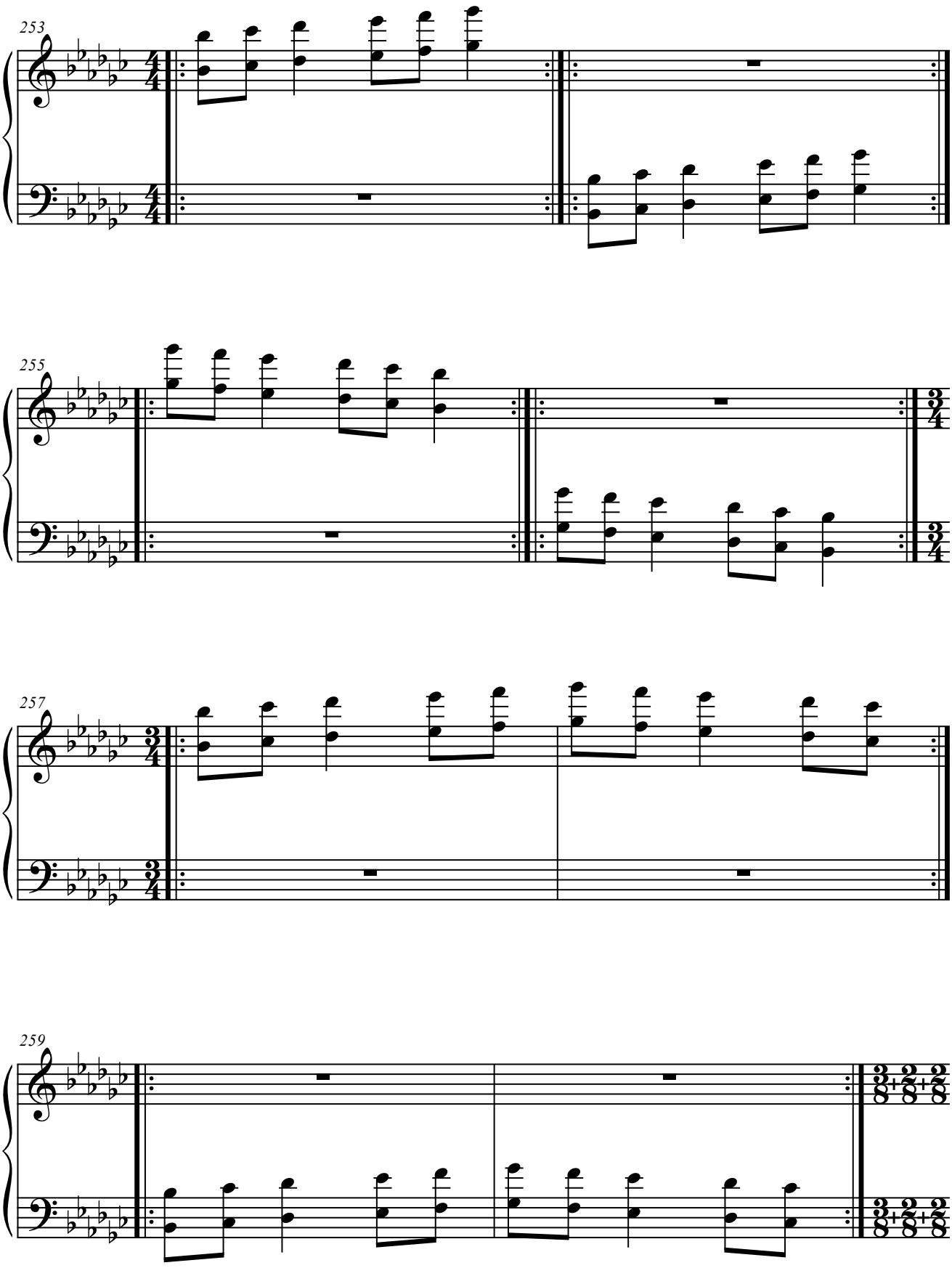
253
255
257
259

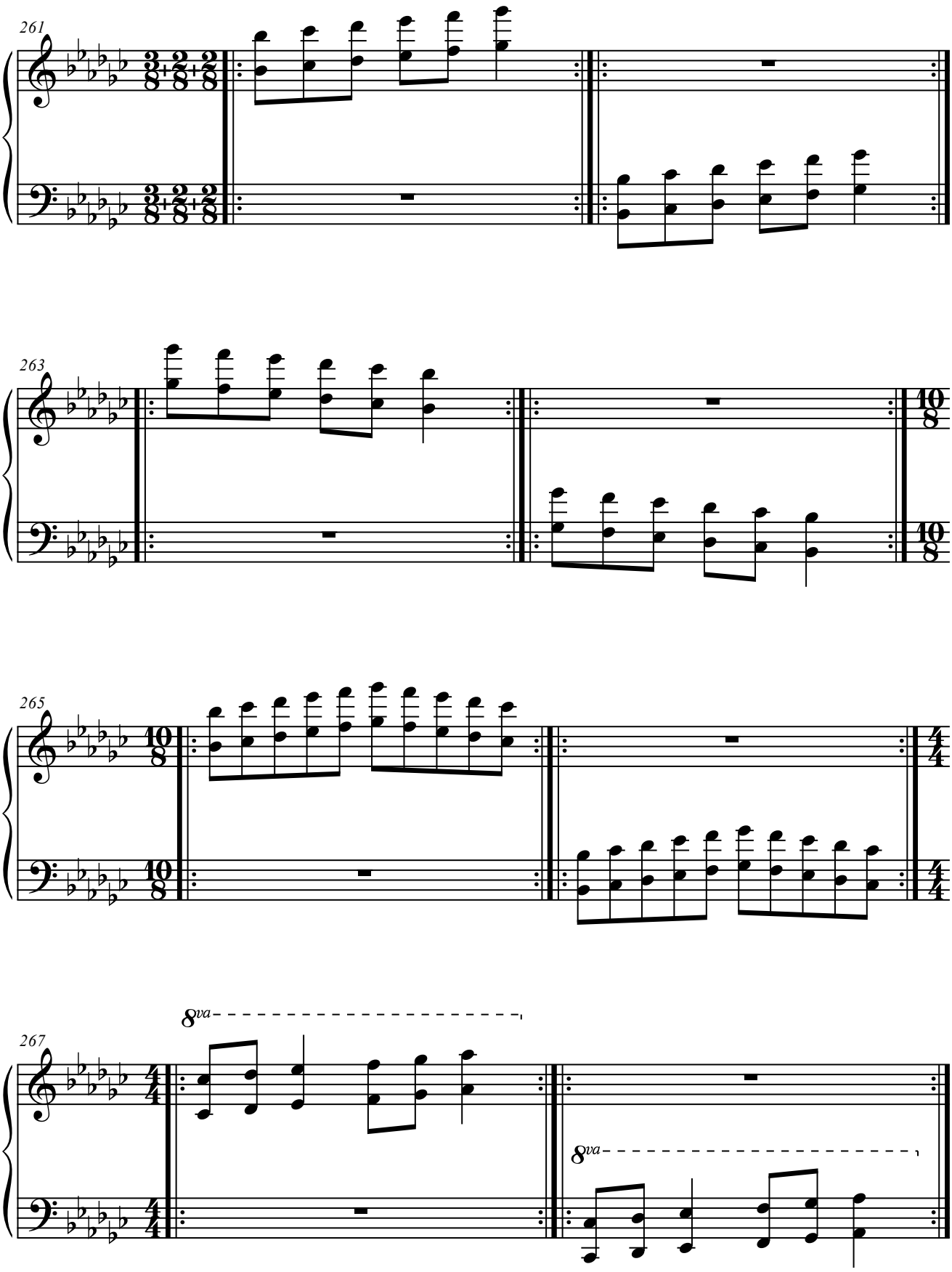
261
263
265
267
8va
8va

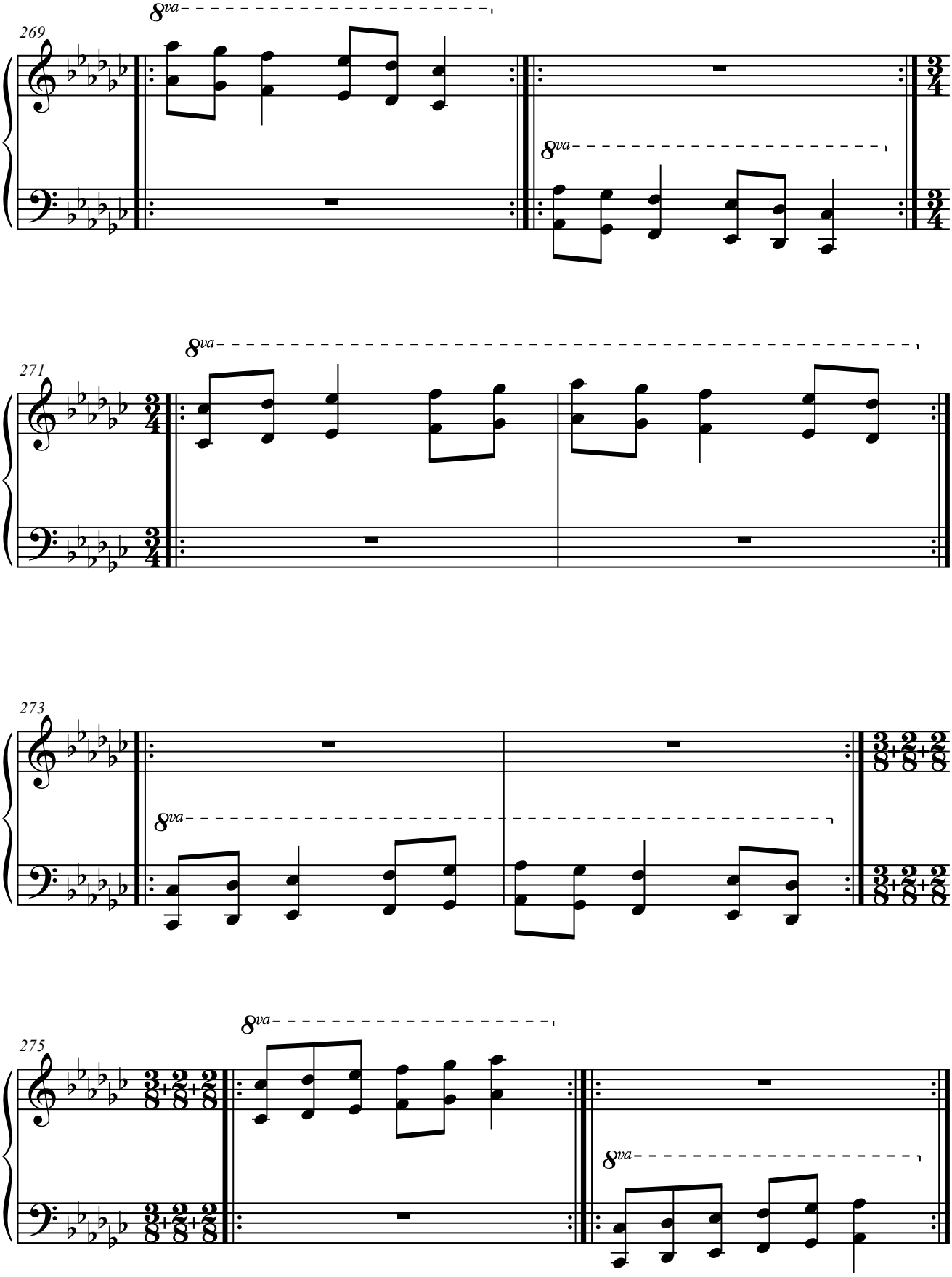
269
8va
8va
271
8va
273
8va
275
8va
8va

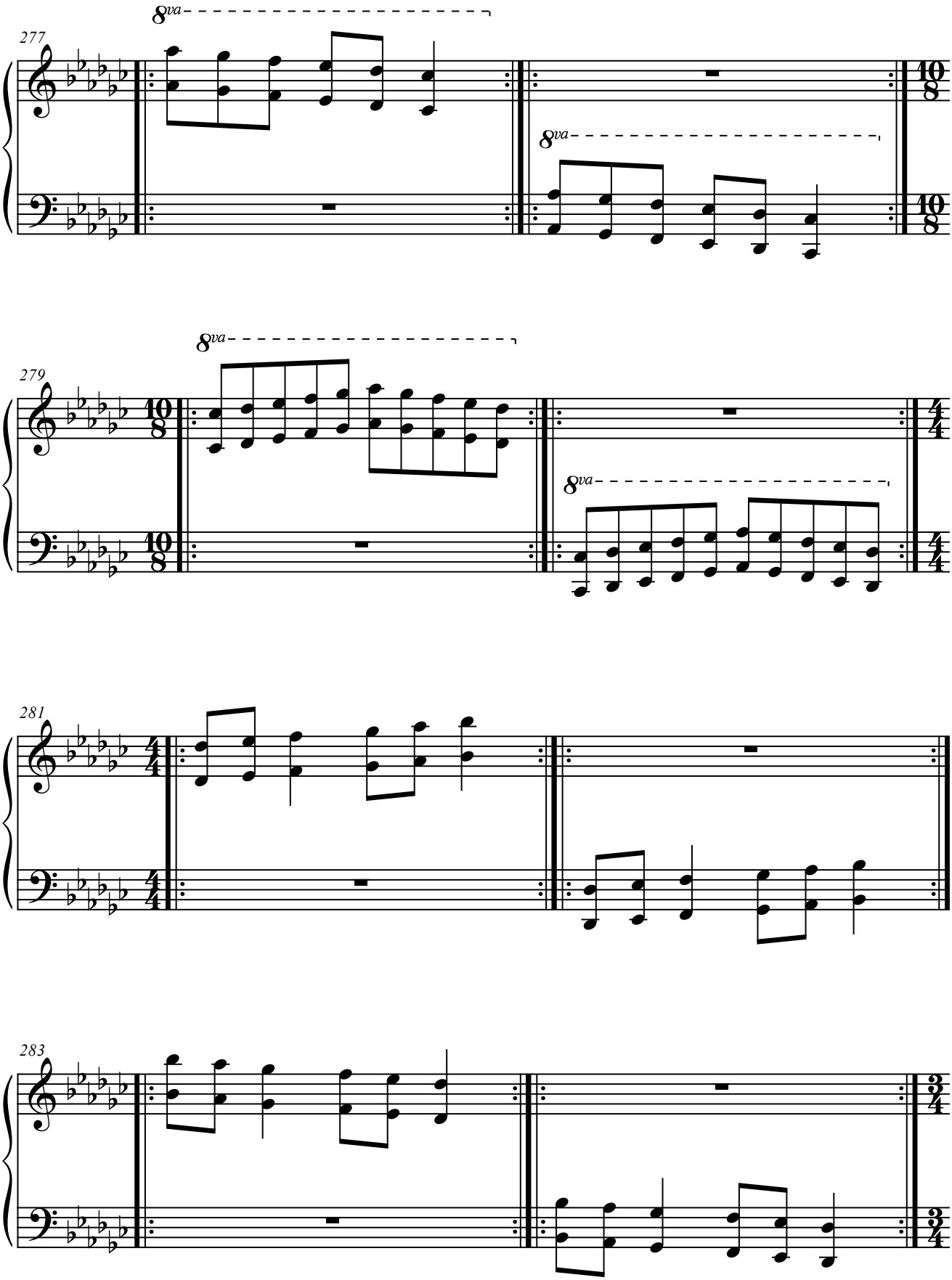
277
8va
8va
279
8va
8va
281
283

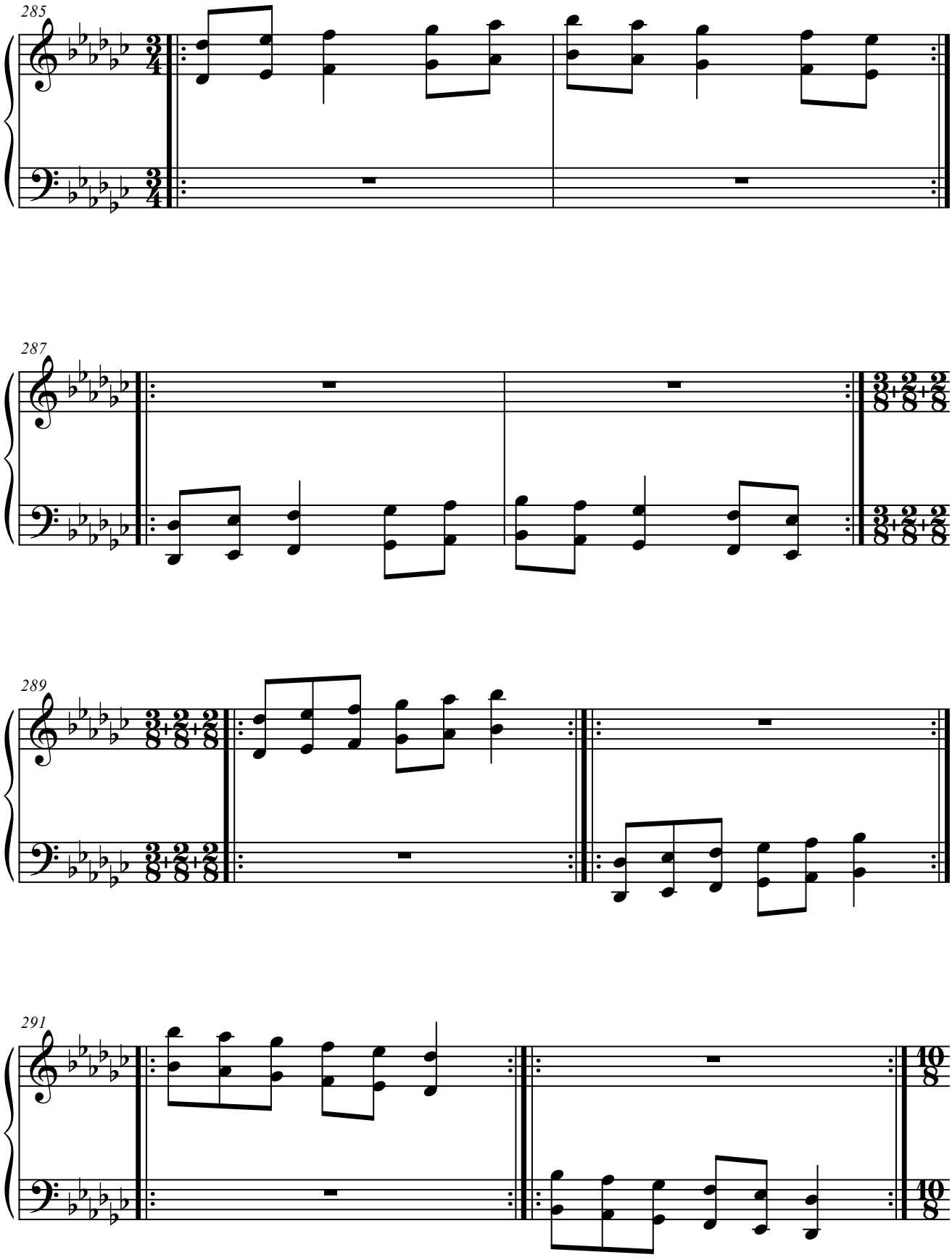
285
287
289
291

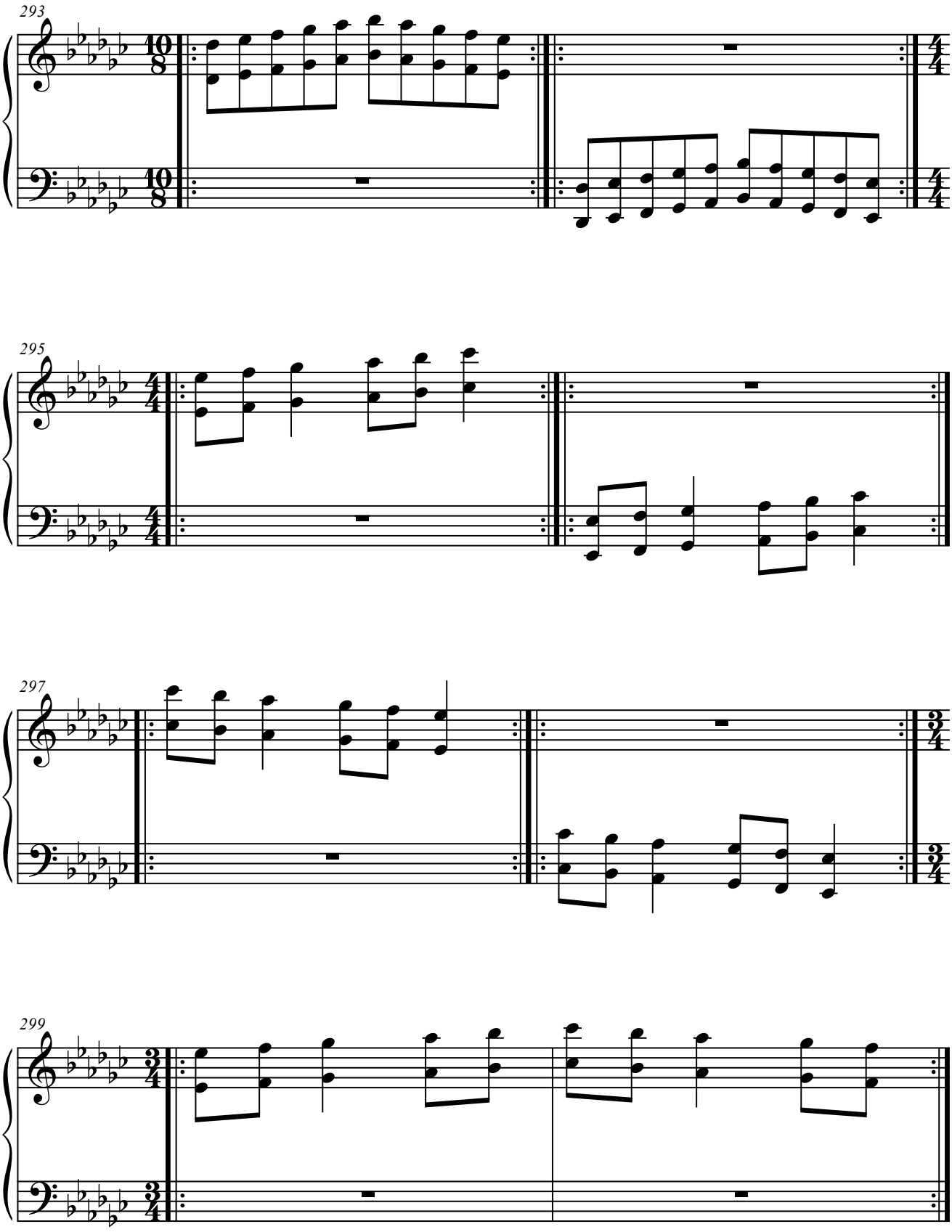
293
295
297
299

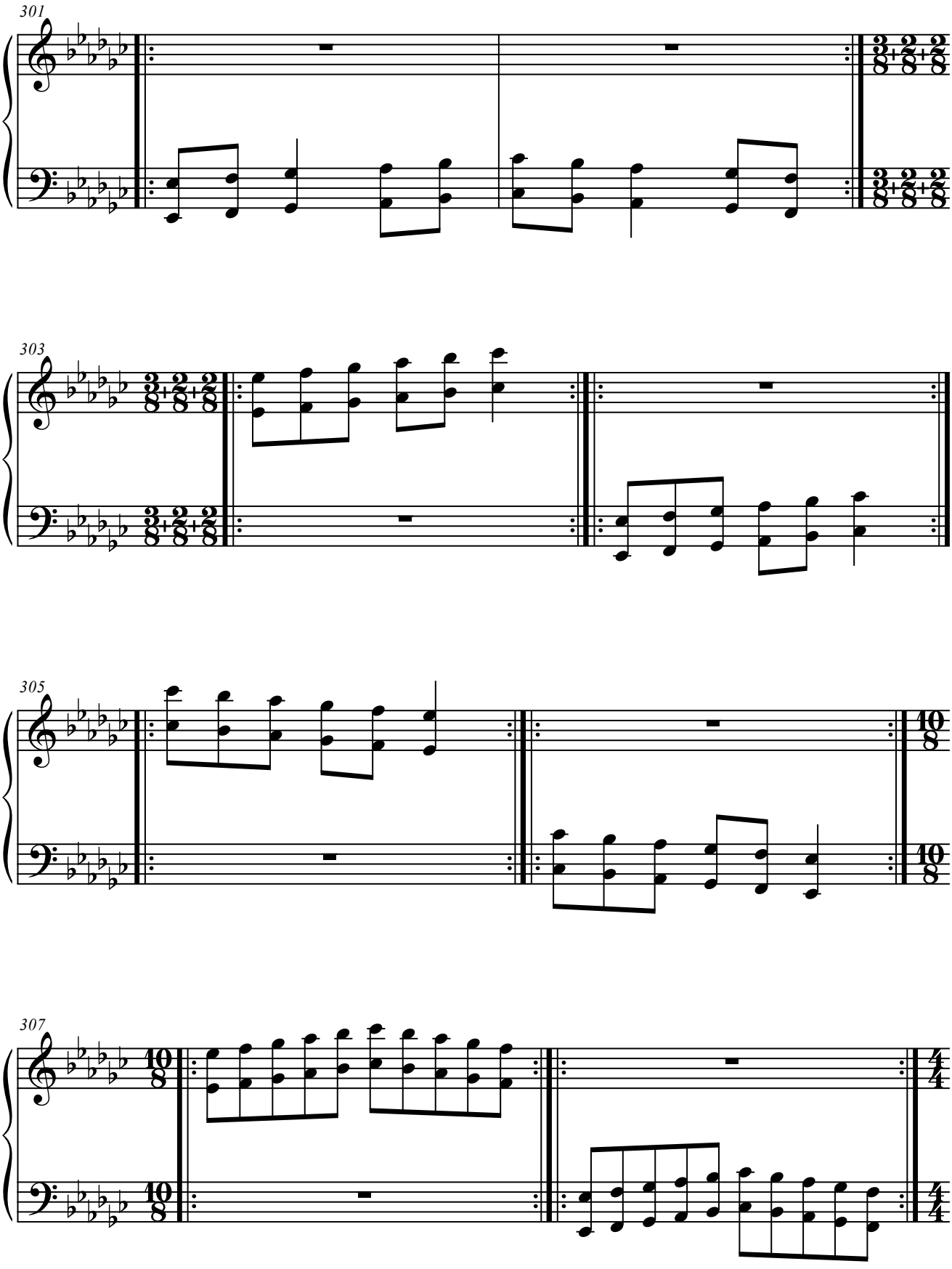
301
303
305
307

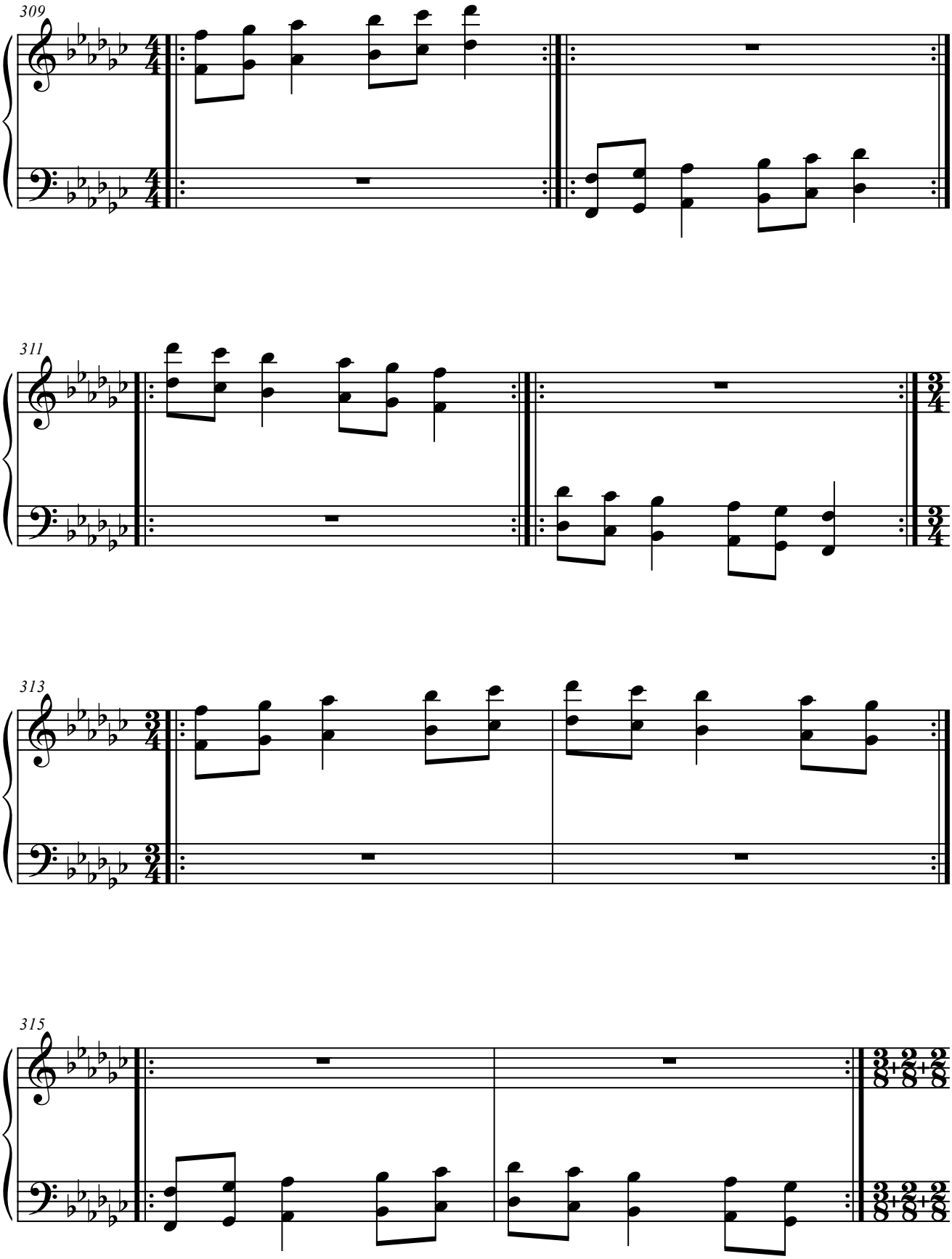
309
311
313
315

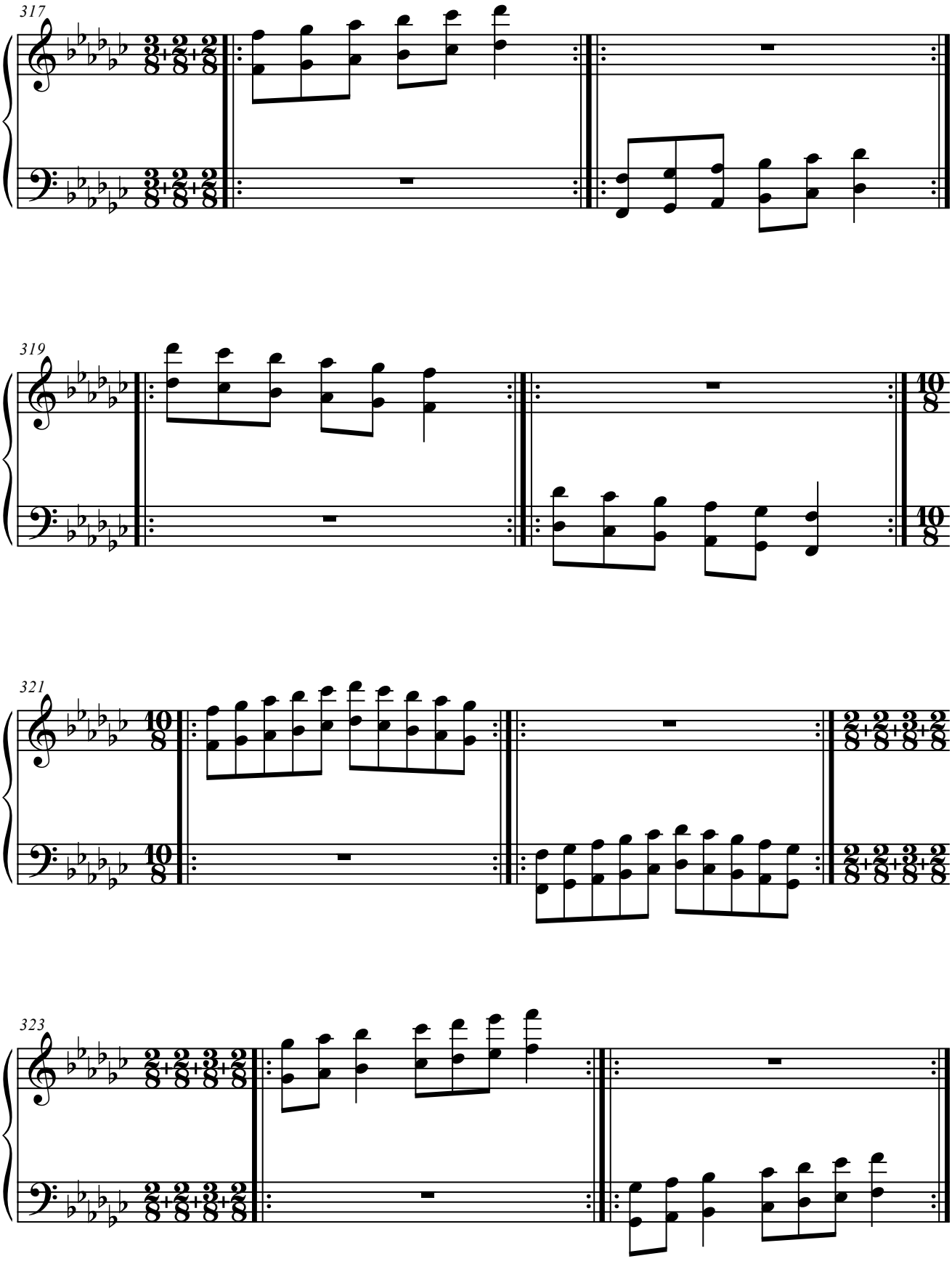
317
319
321
323

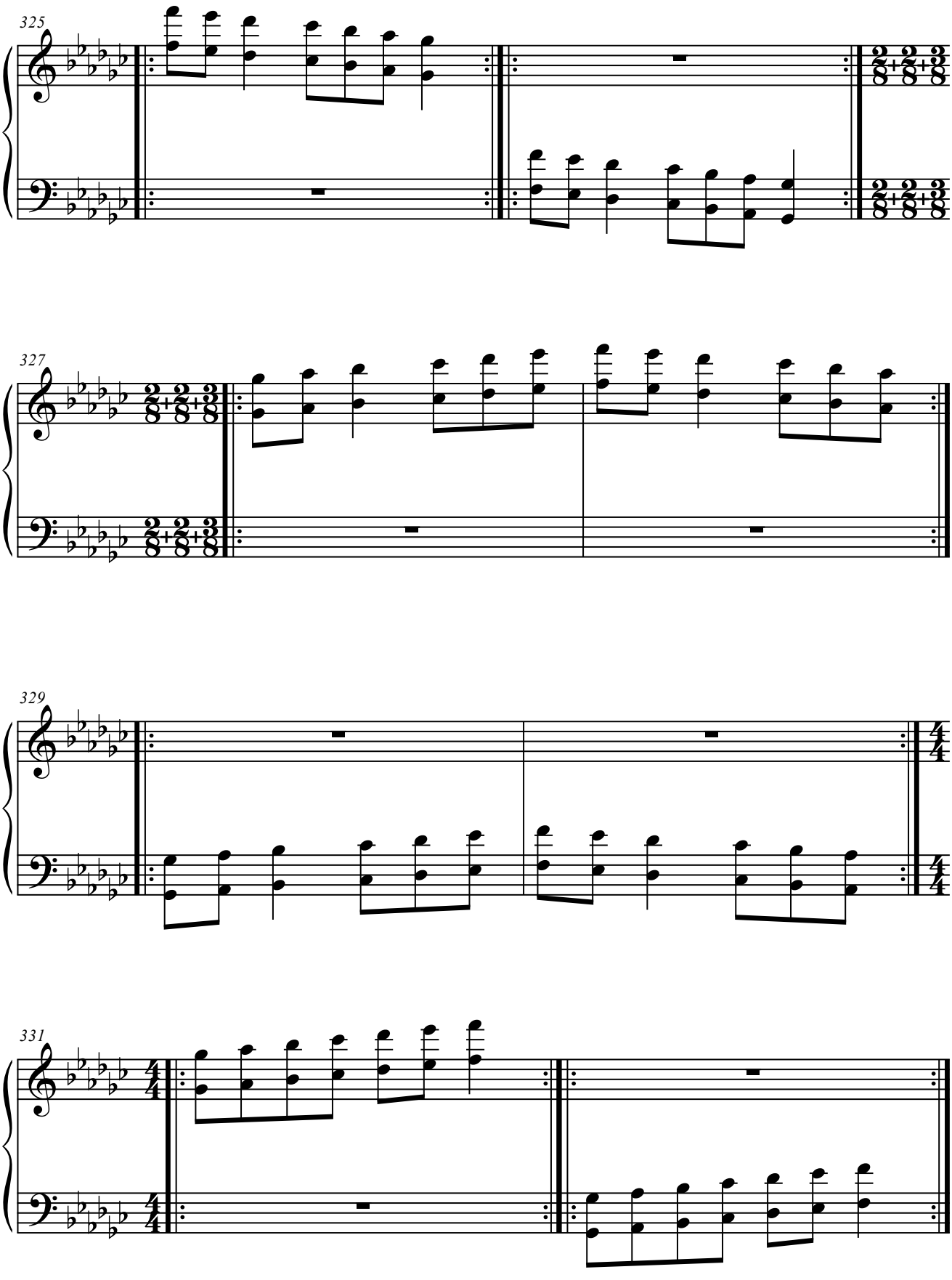
325
327
329
331

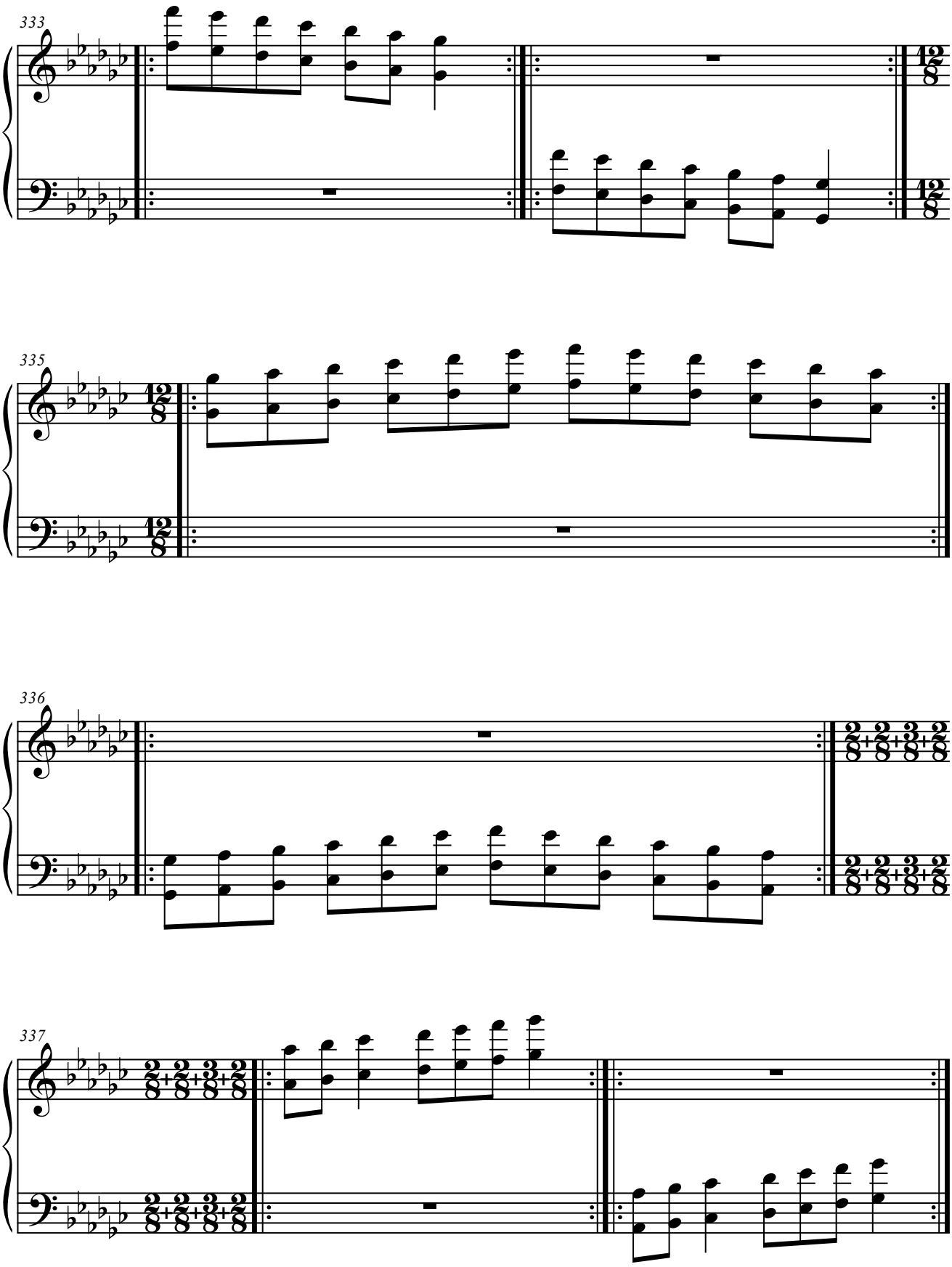
333
335
336
337

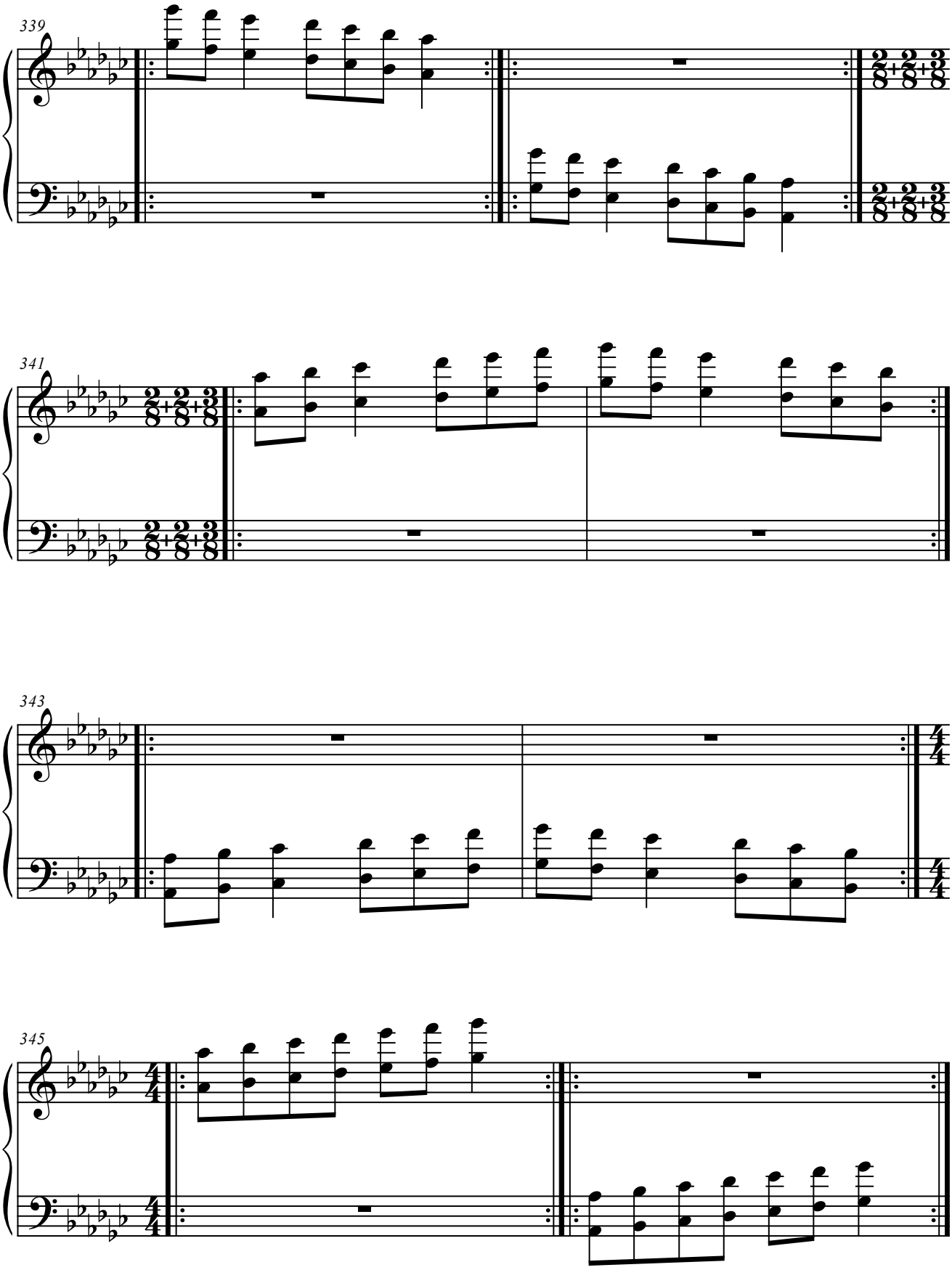
339
341
343
345

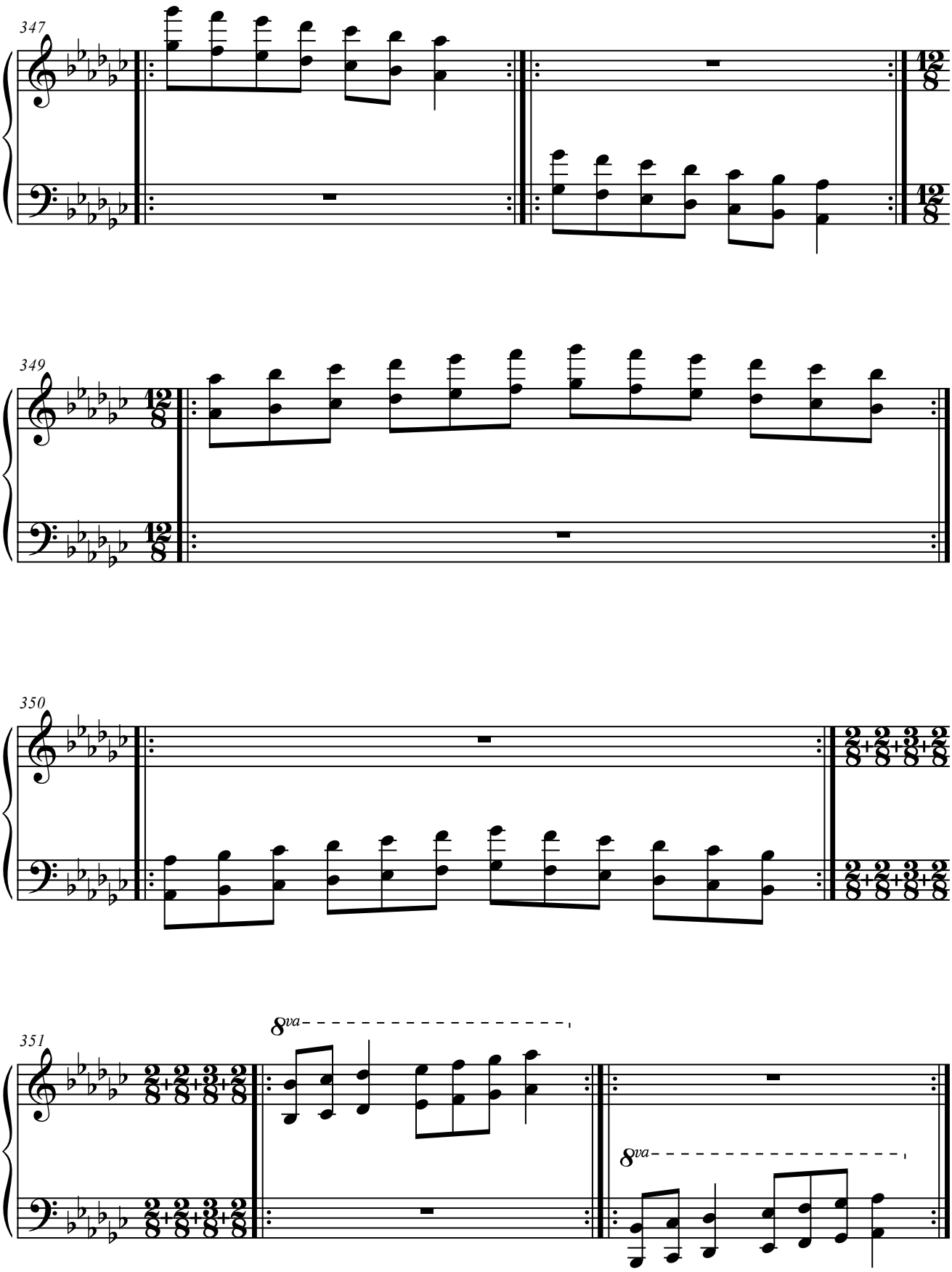
347
349
350
351
8va
8va

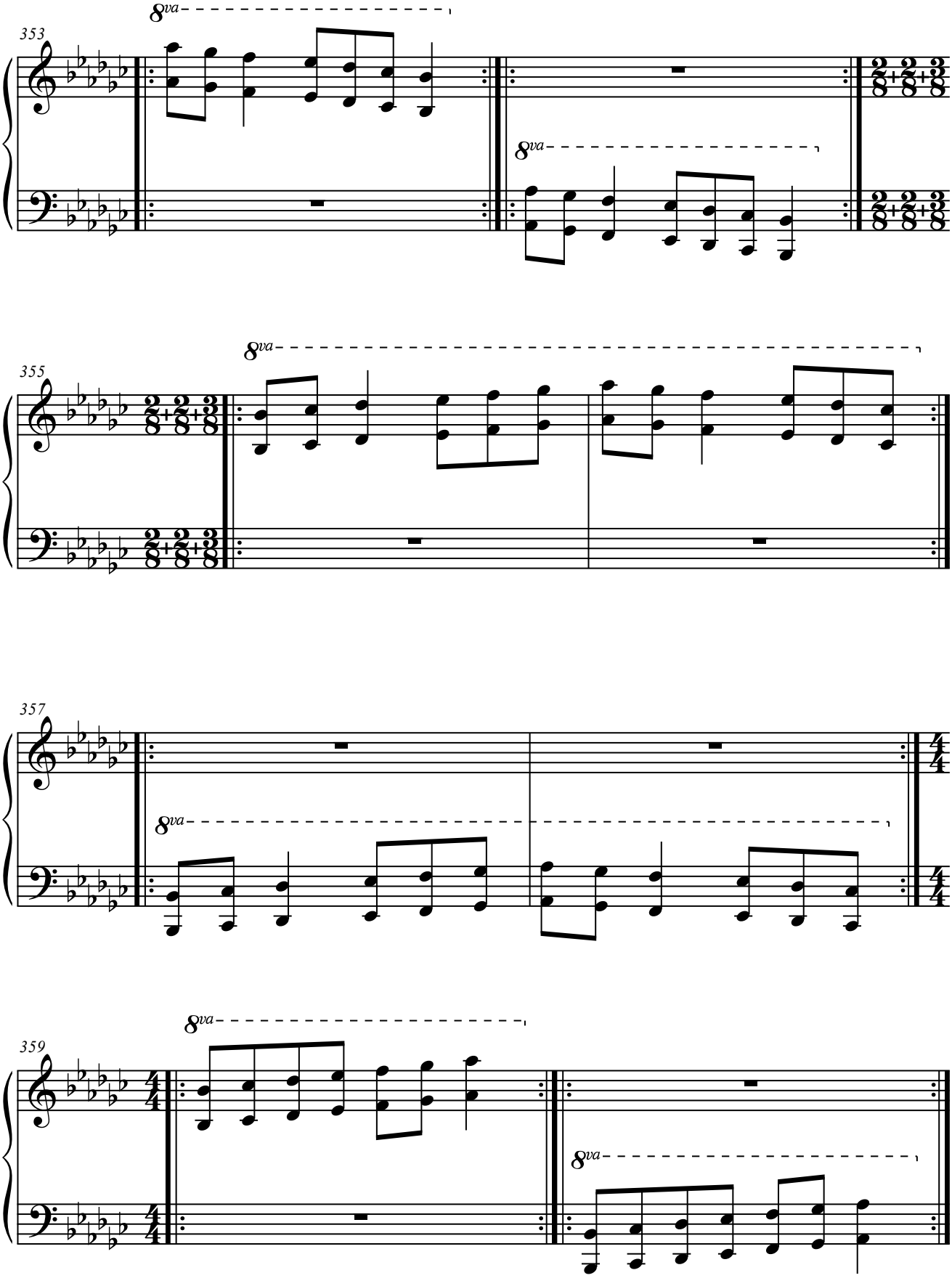
353
8va
8va
355
8va
357
8va
359
8va
8va

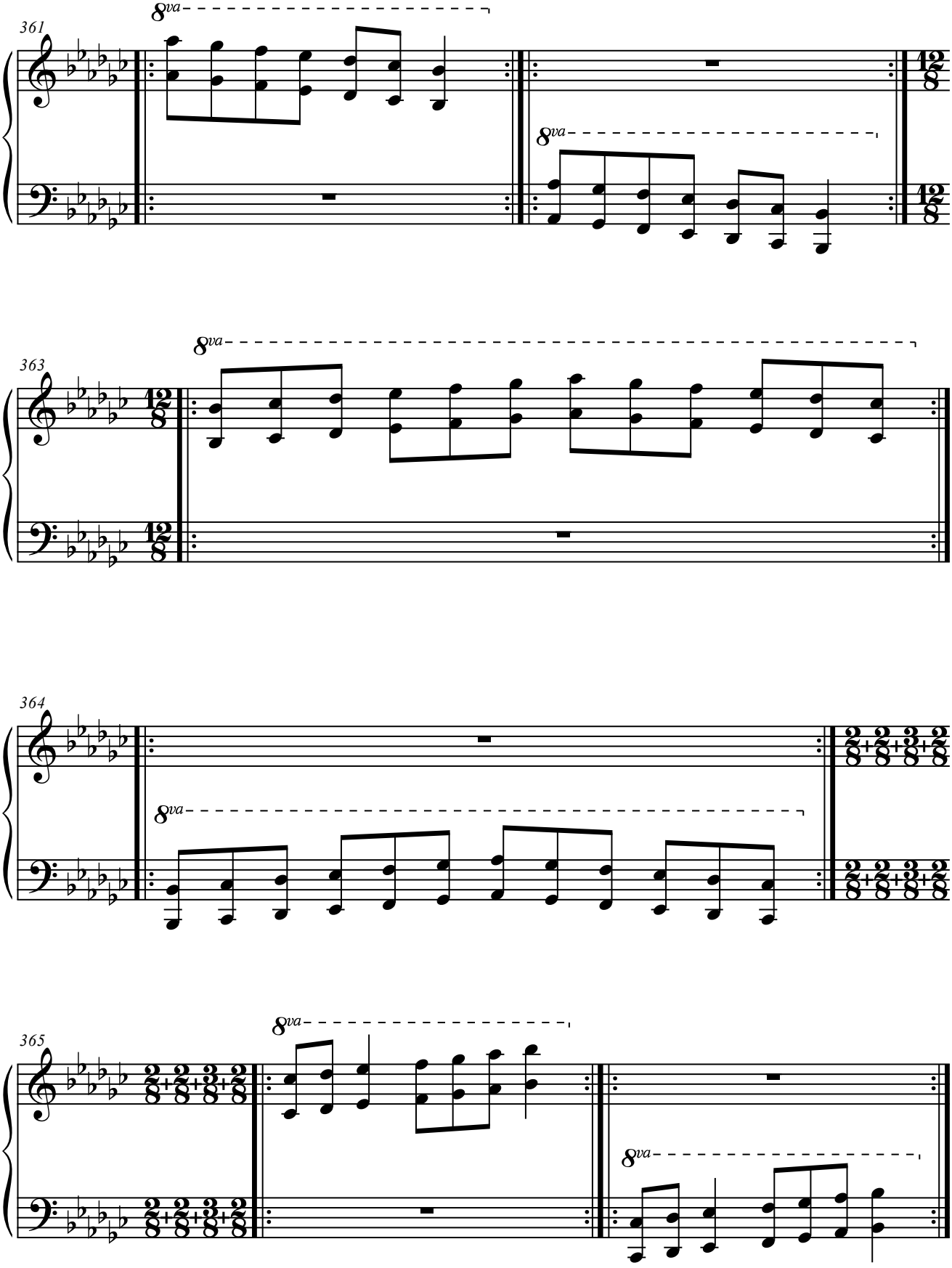
361
8va
8va
363
8va
364
8va
365
8va
8va

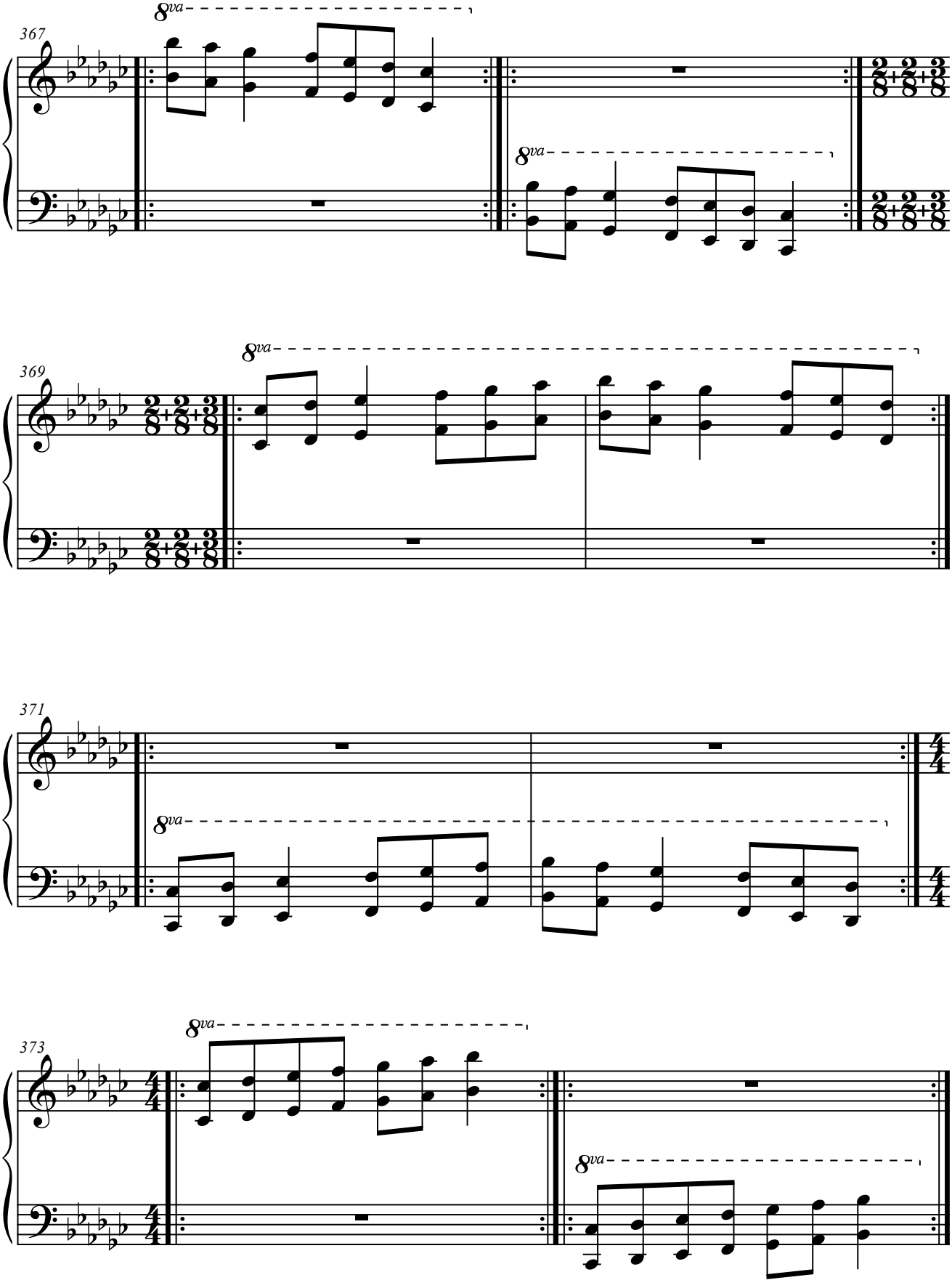
367
8va
8va
369
8va
371
8va
373
8va
8va

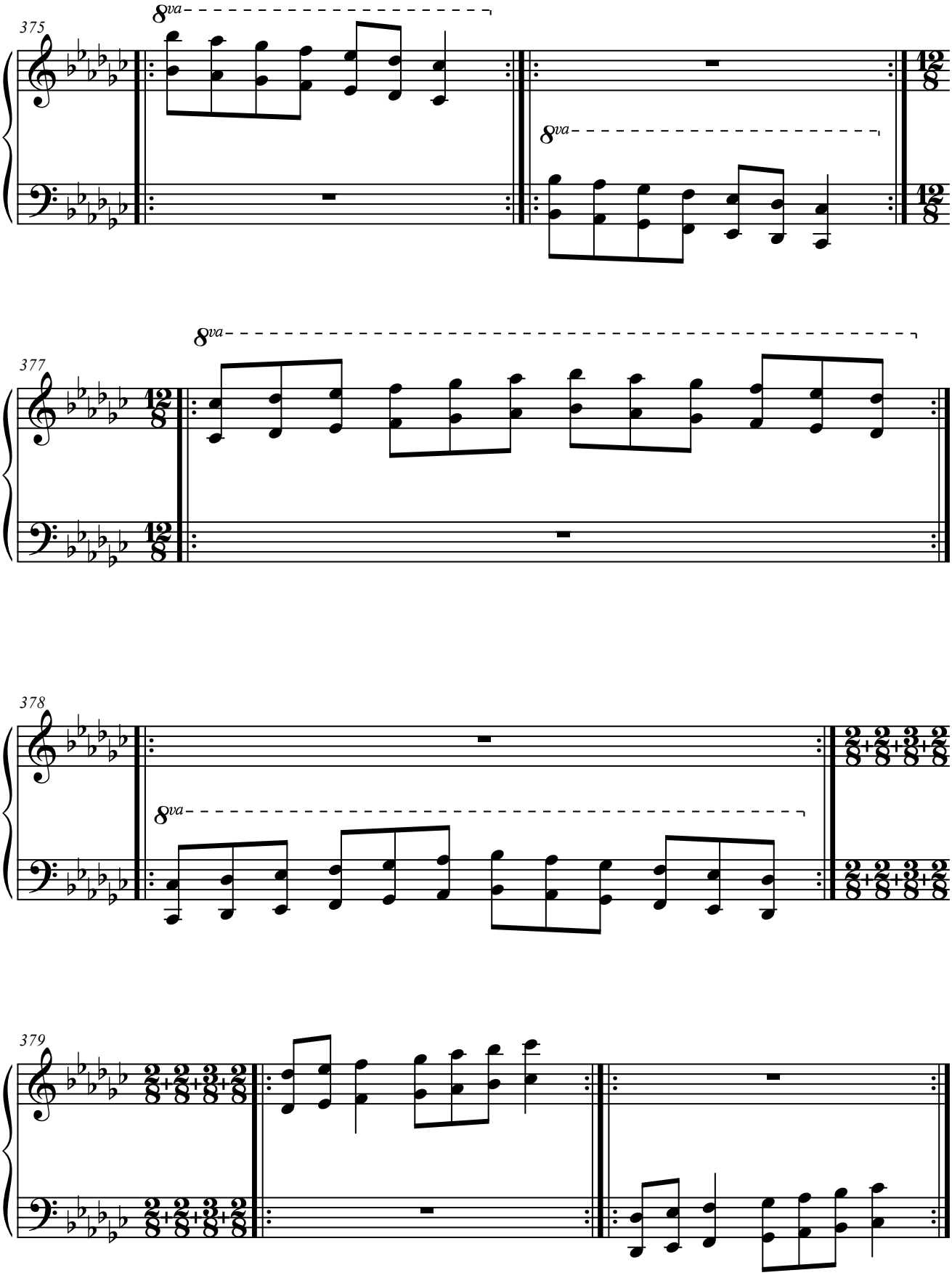
375
8va
8va
377
8va
378
8va
379

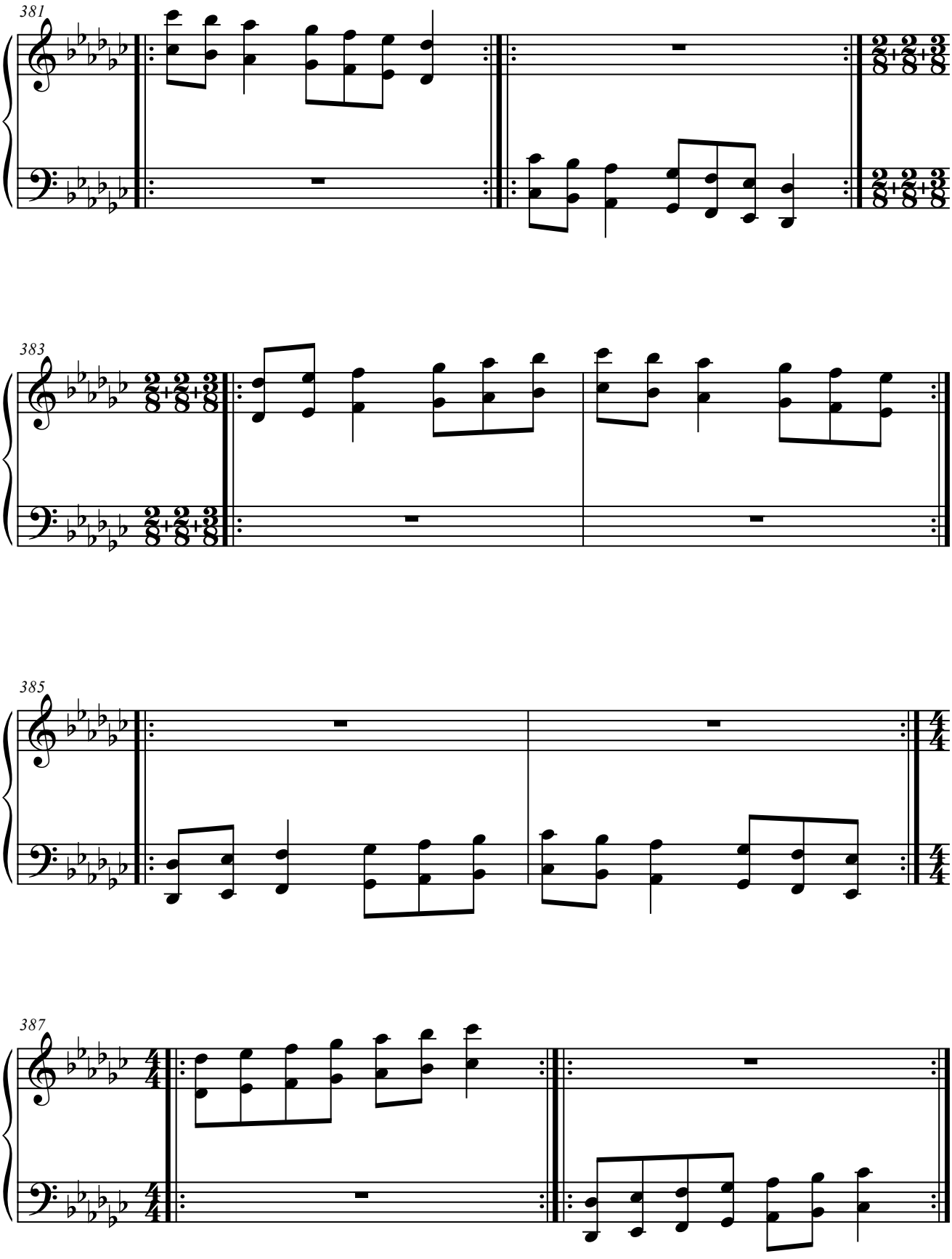
381
383
385
387

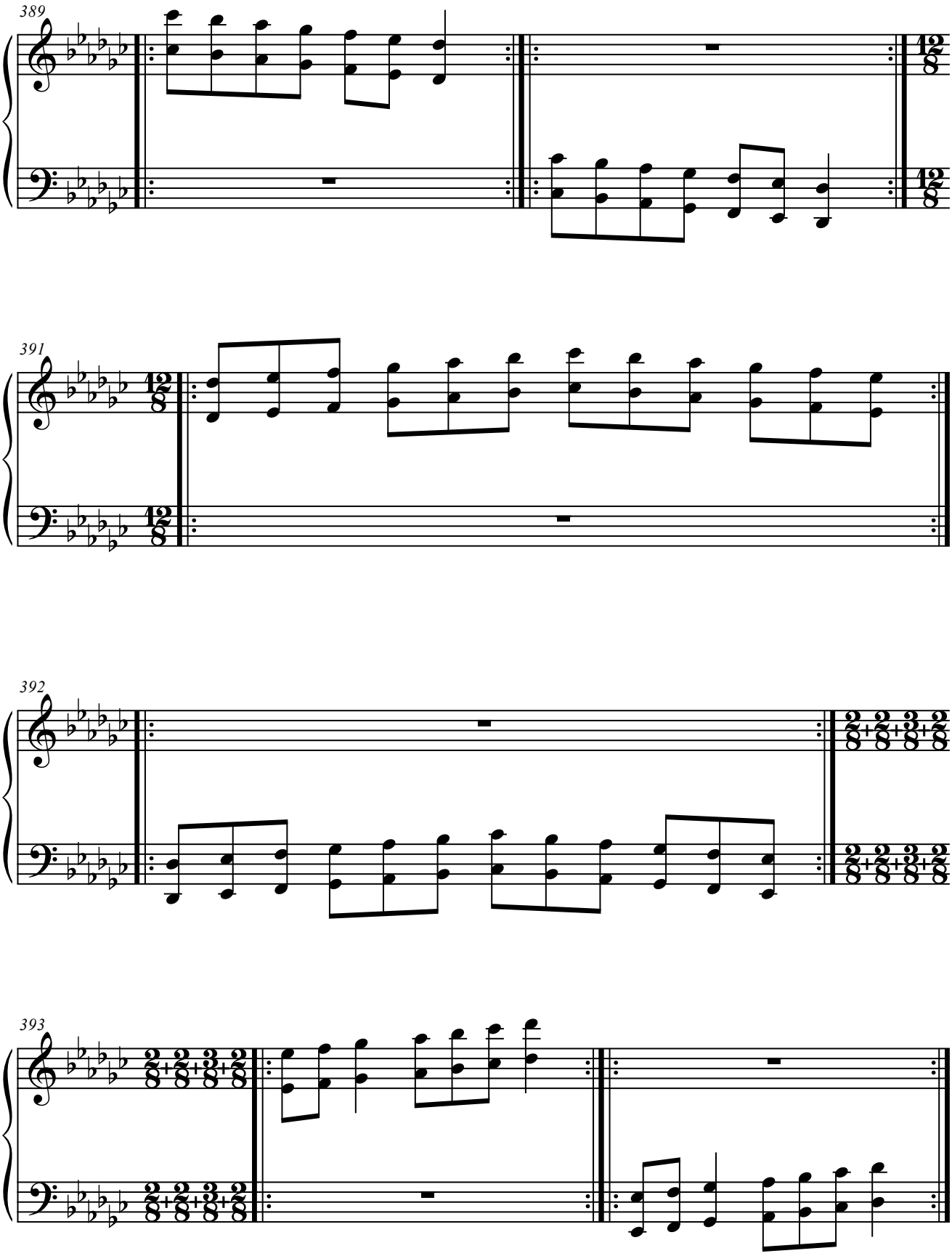
389
391
392
393

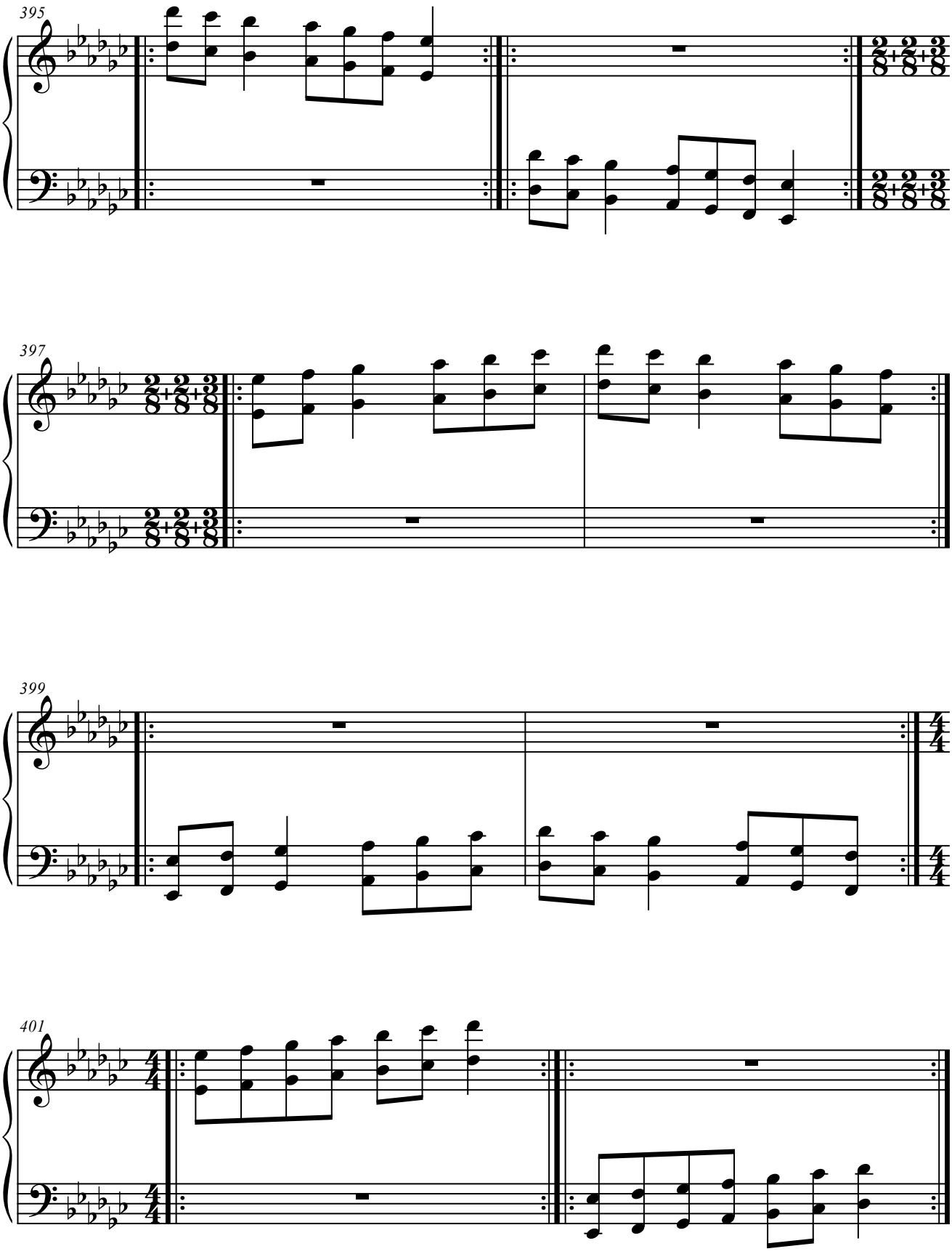
395
397
399
401

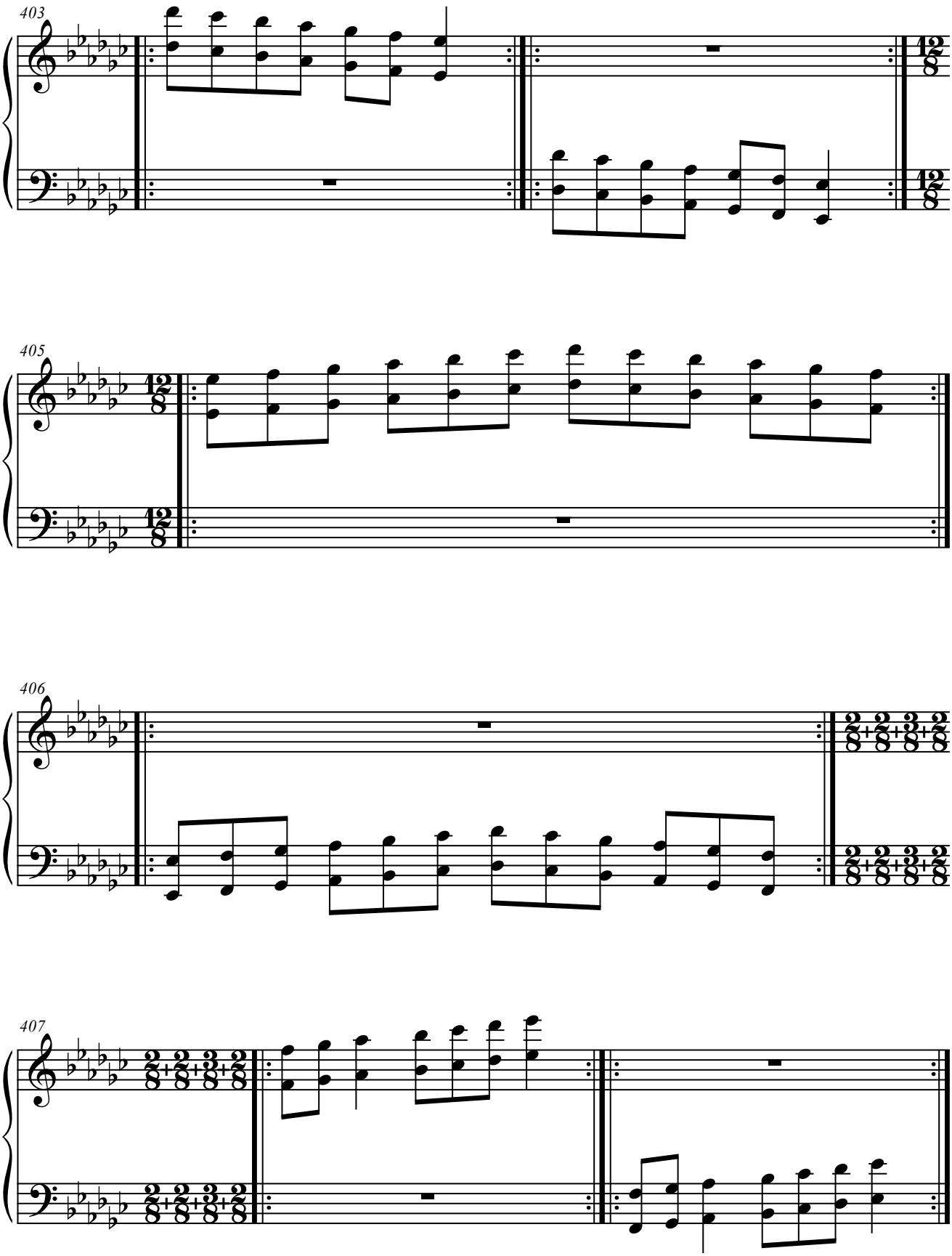
403
405
406
407

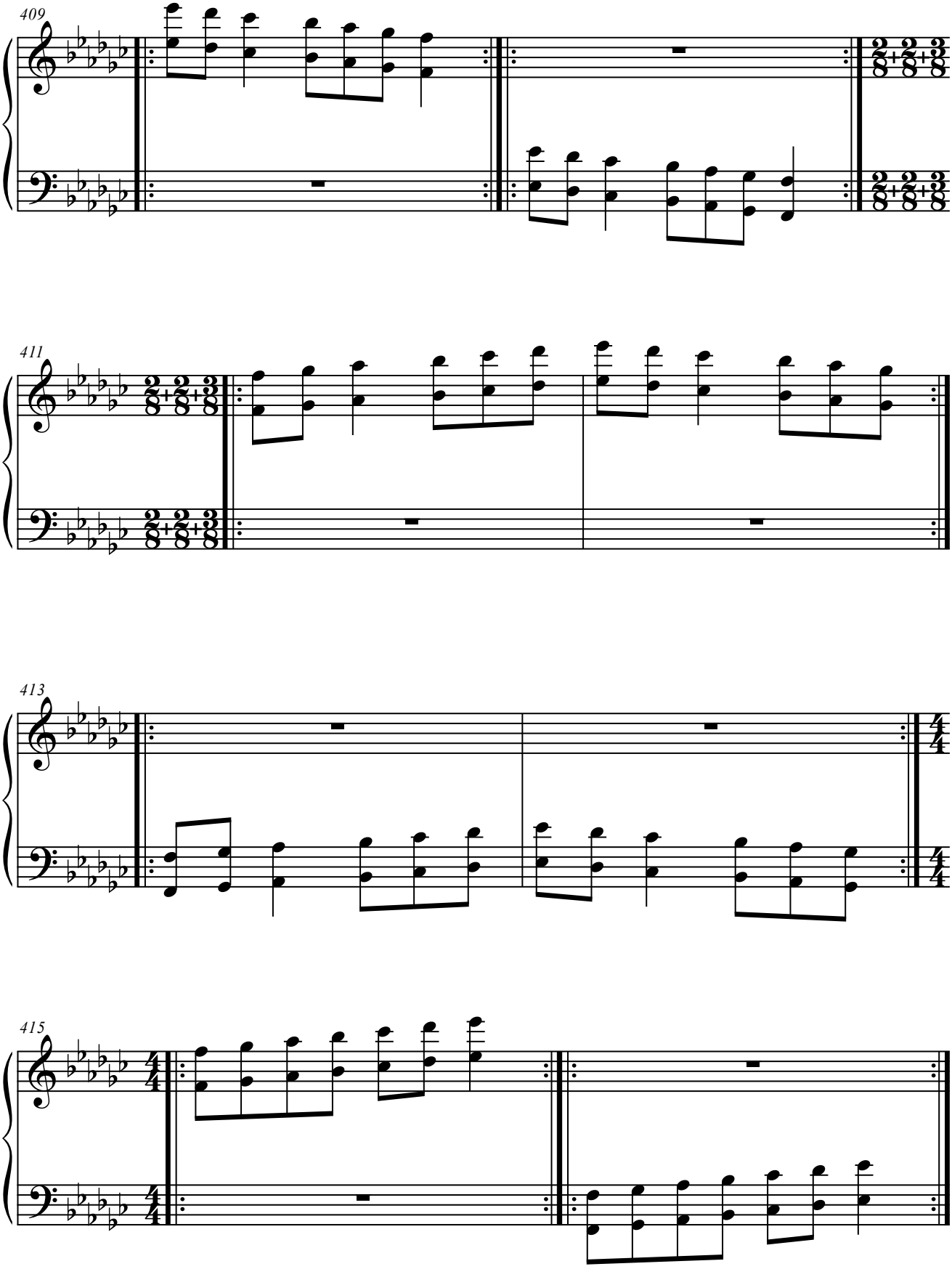
409
411
413
415

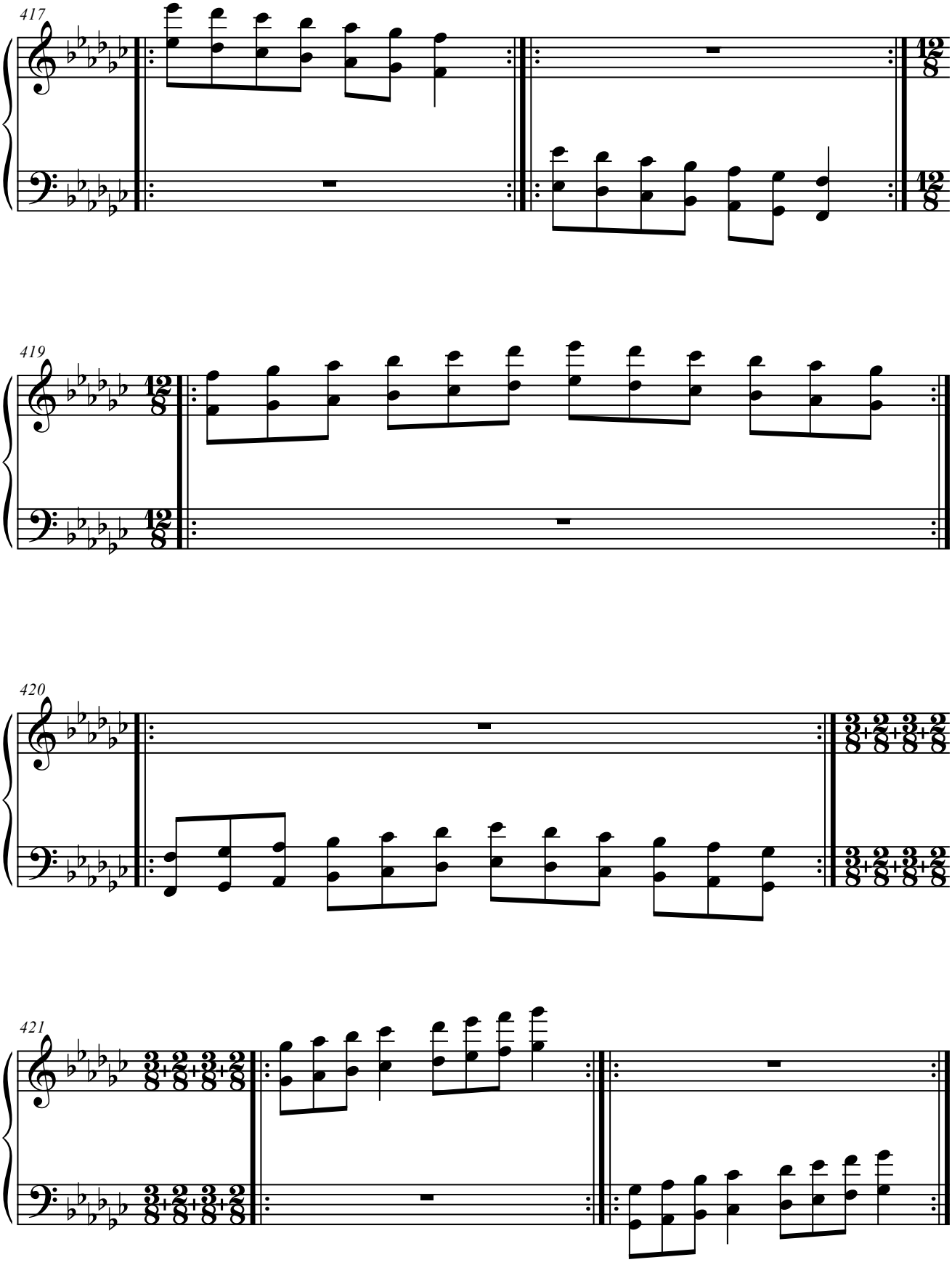
417
419
420
421

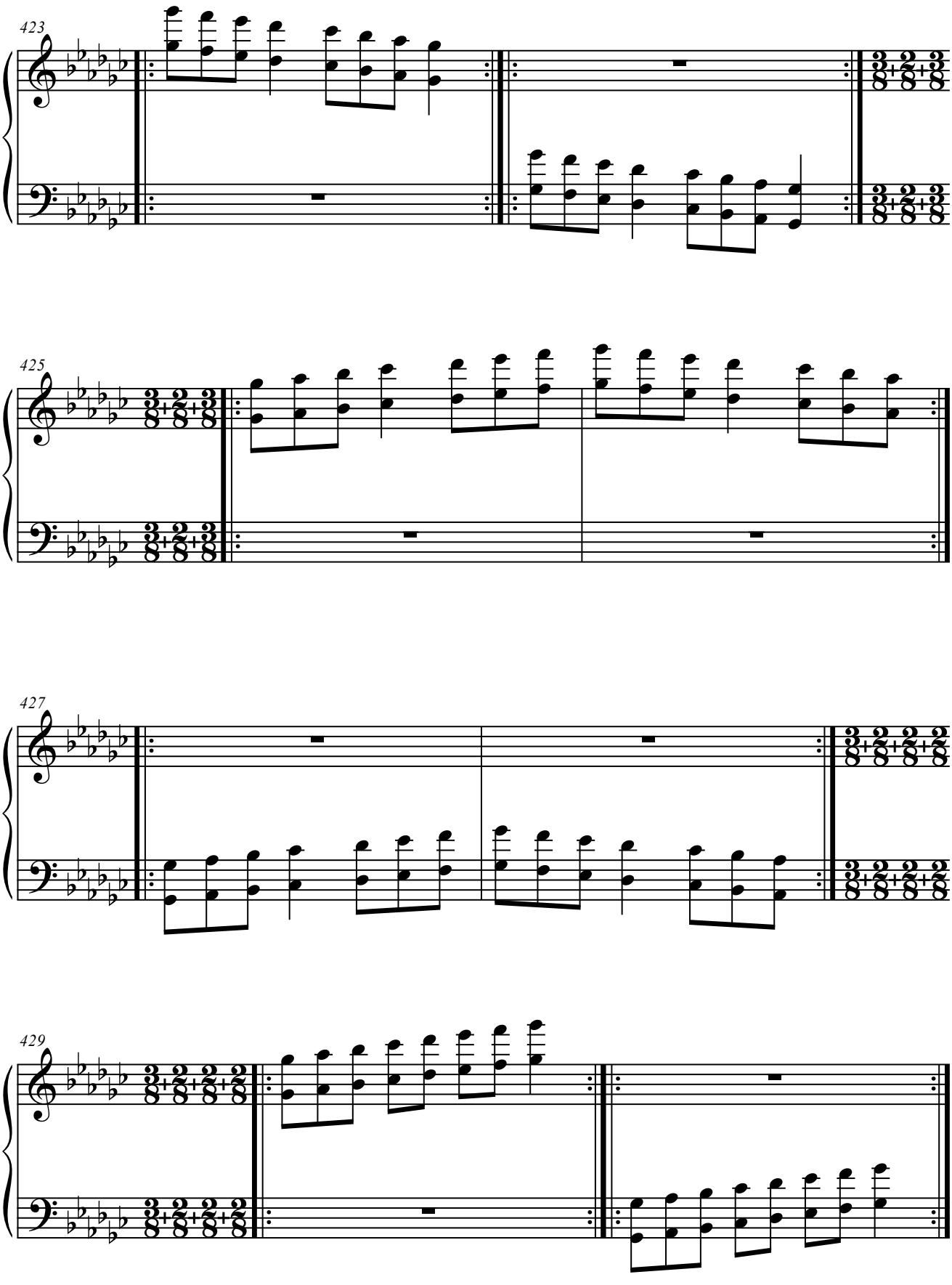
423
425
427
429

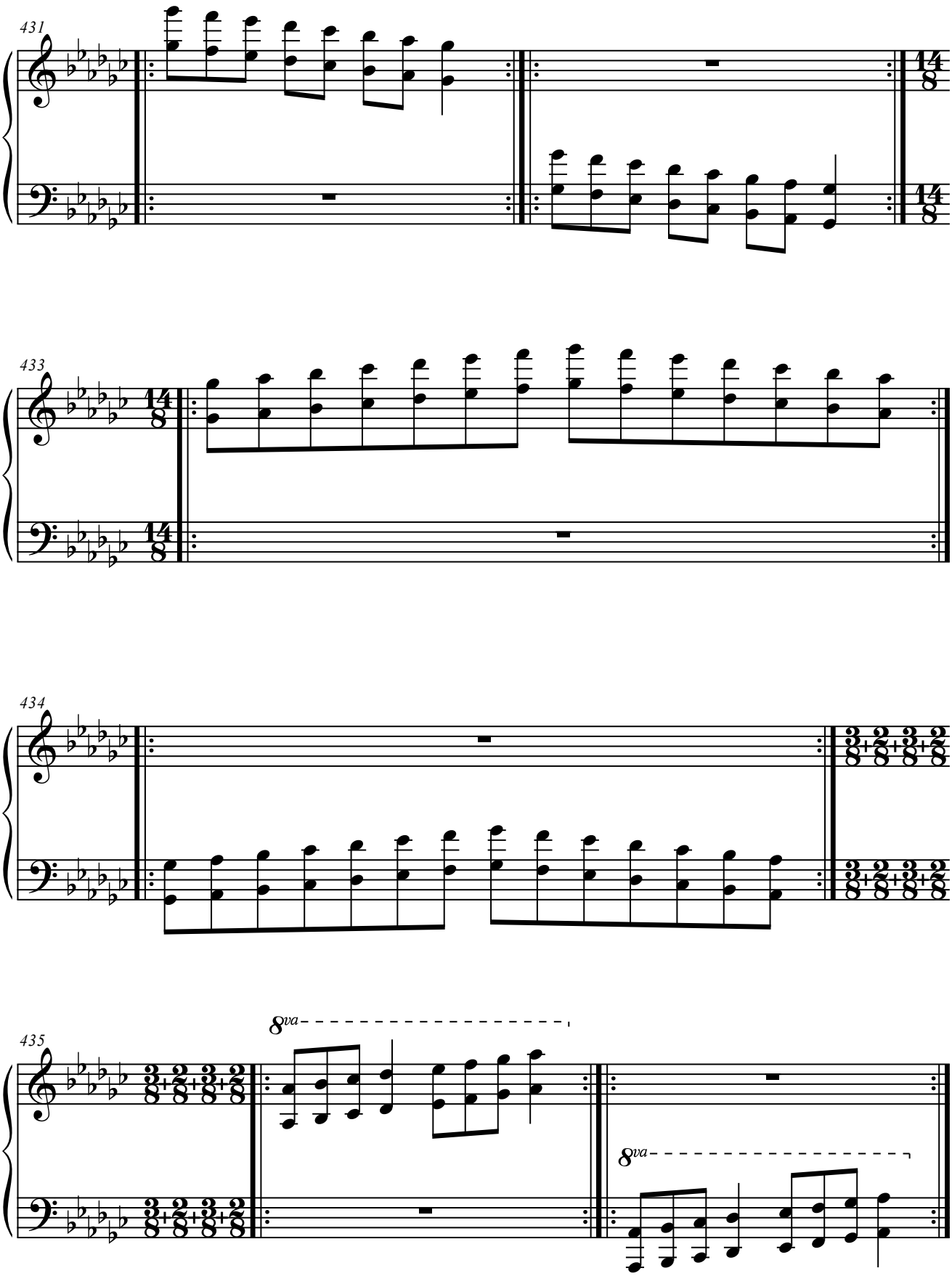
431
14/8
14/8
433
14/8
14/8
434
3/8+2/8+3/8+2/8
3/8+2/8+3/8+2/8
435
8va
8va

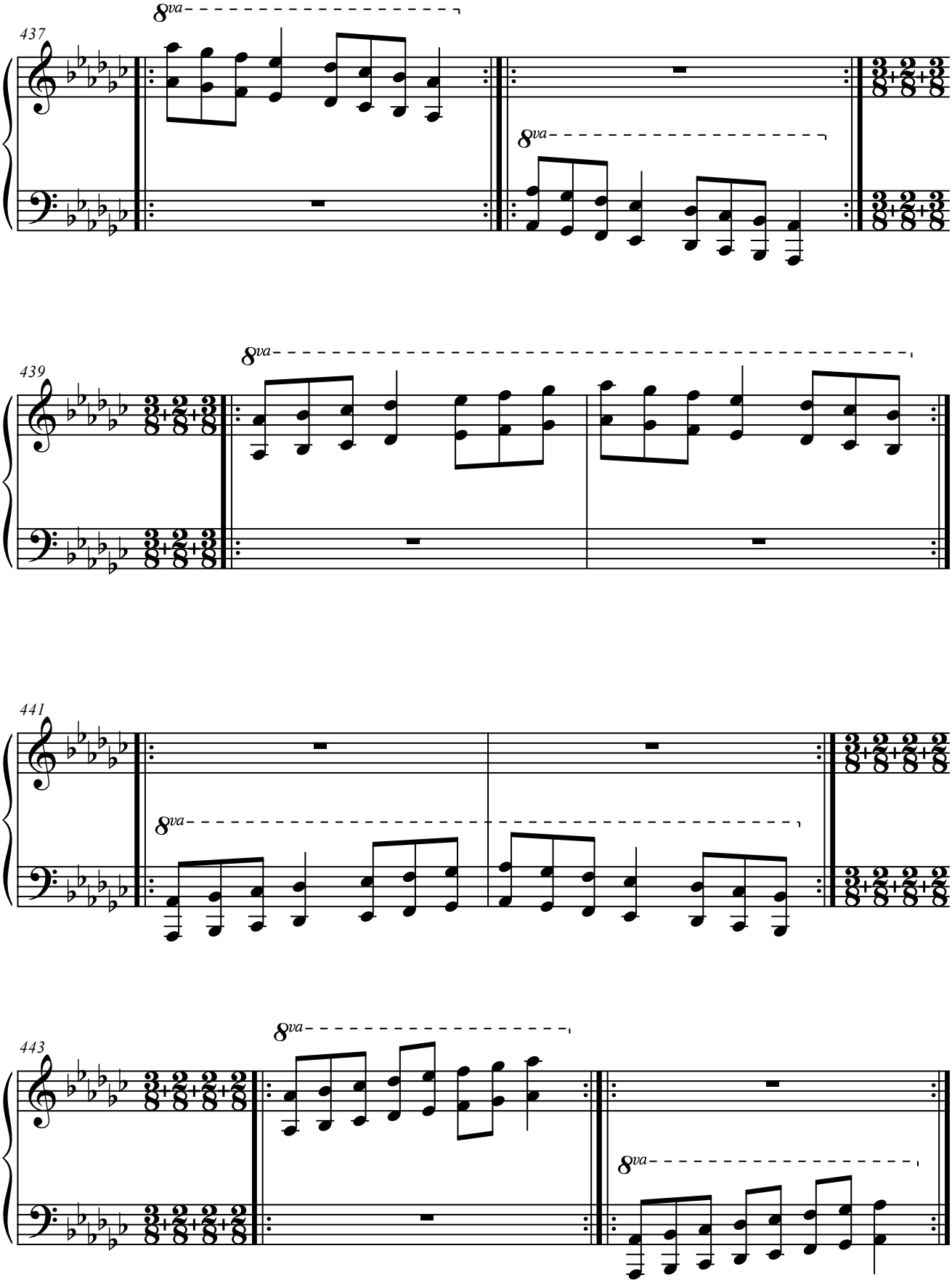
437
8va
8va
439
8va
441
8va
443
8va
8va

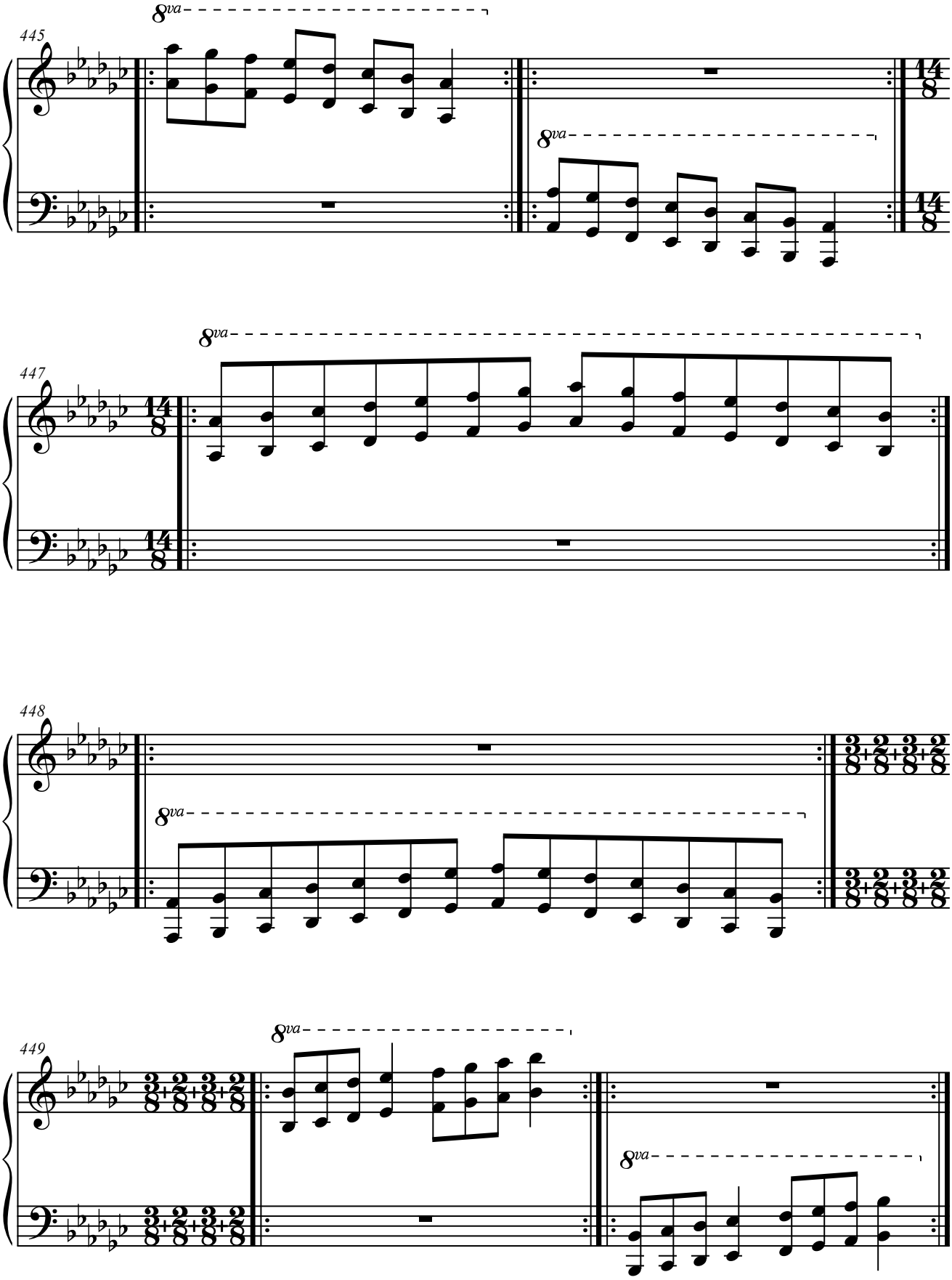
445
8va
8va
14
8
447
8va
448
8va
449
8va
8va

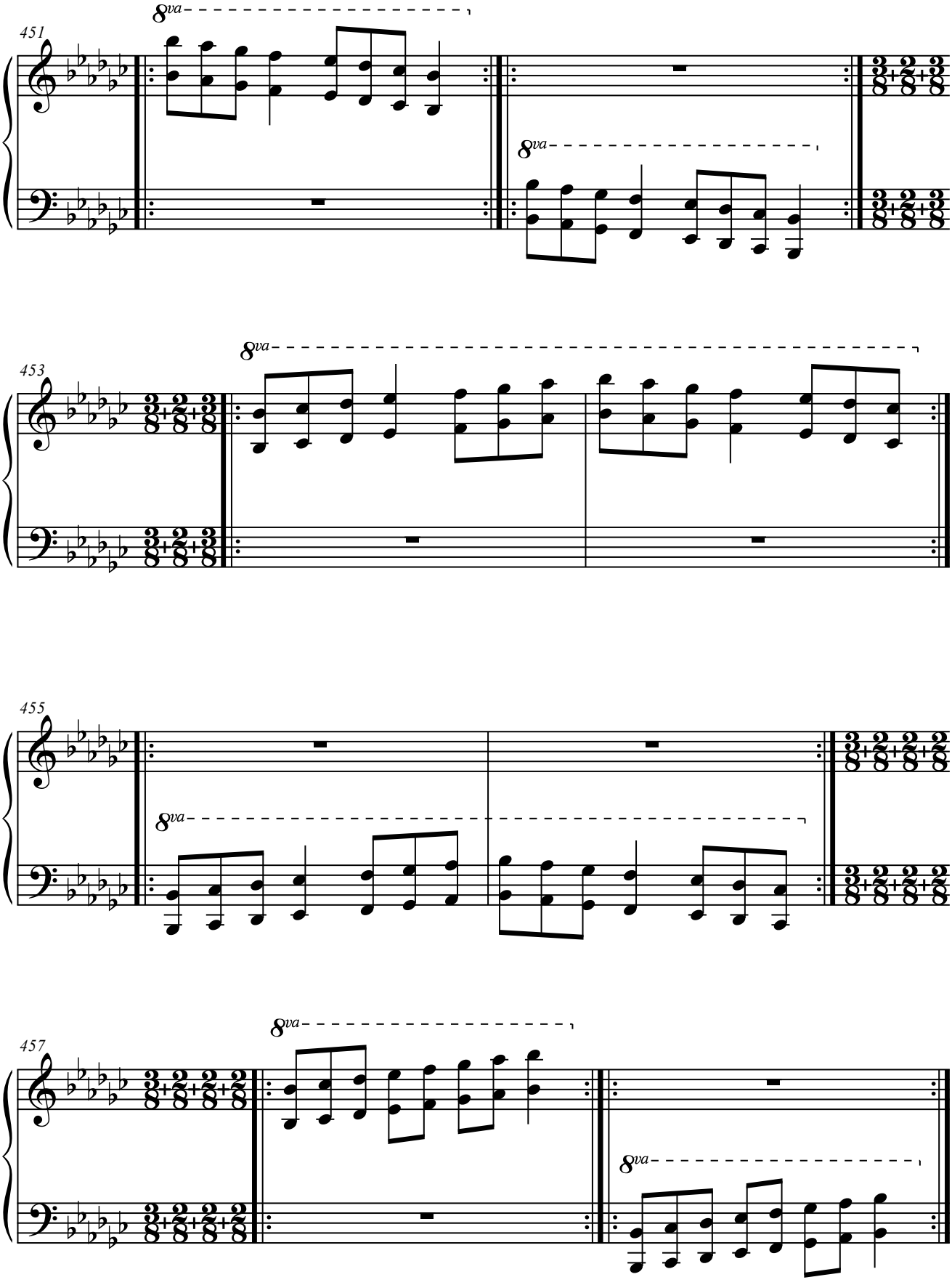
451
8va
8va
453
8va
455
8va
457
8va
8va

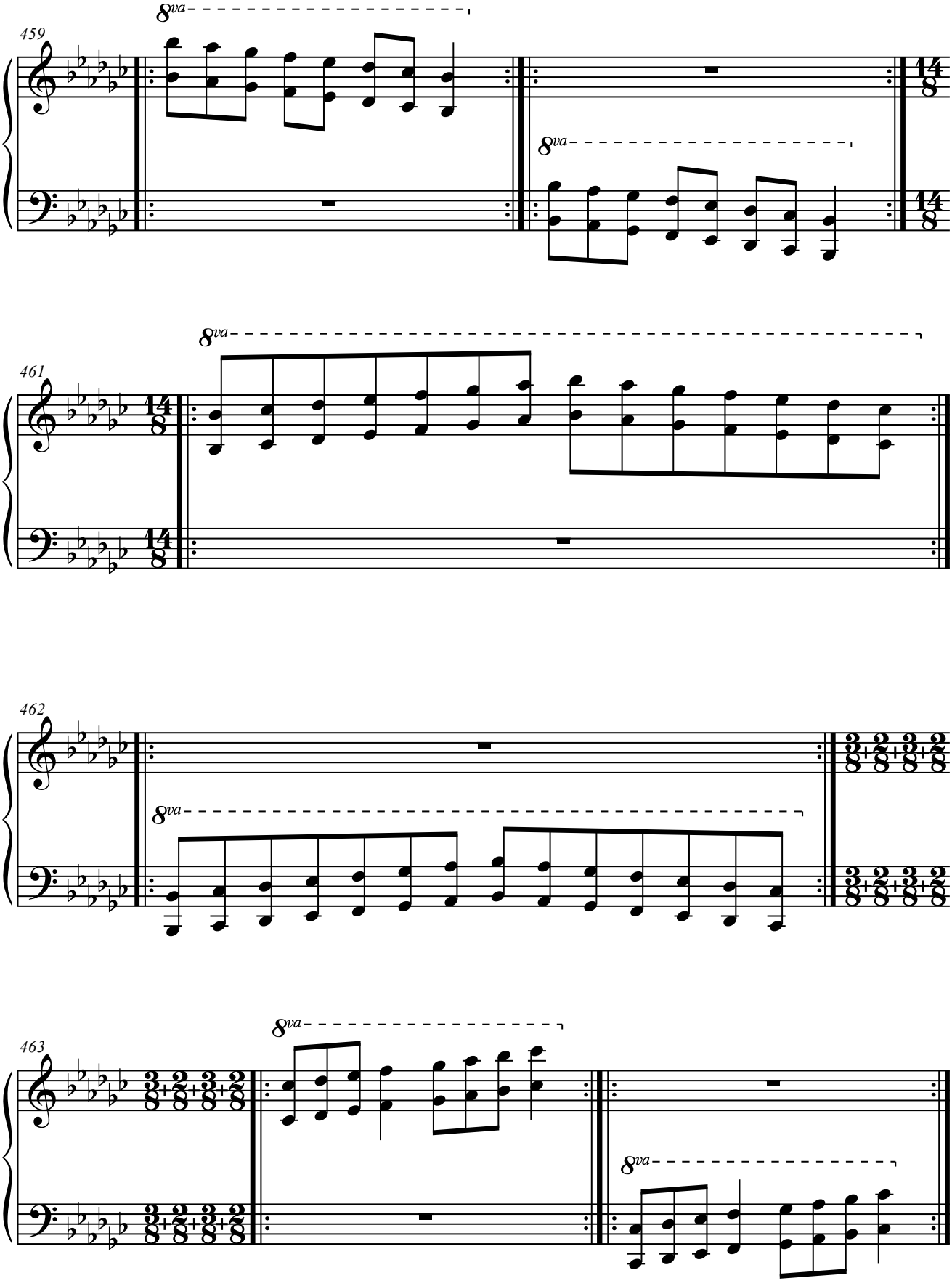
459
8va
8va
14
8
461
8va
462
8va
463
8va
8va

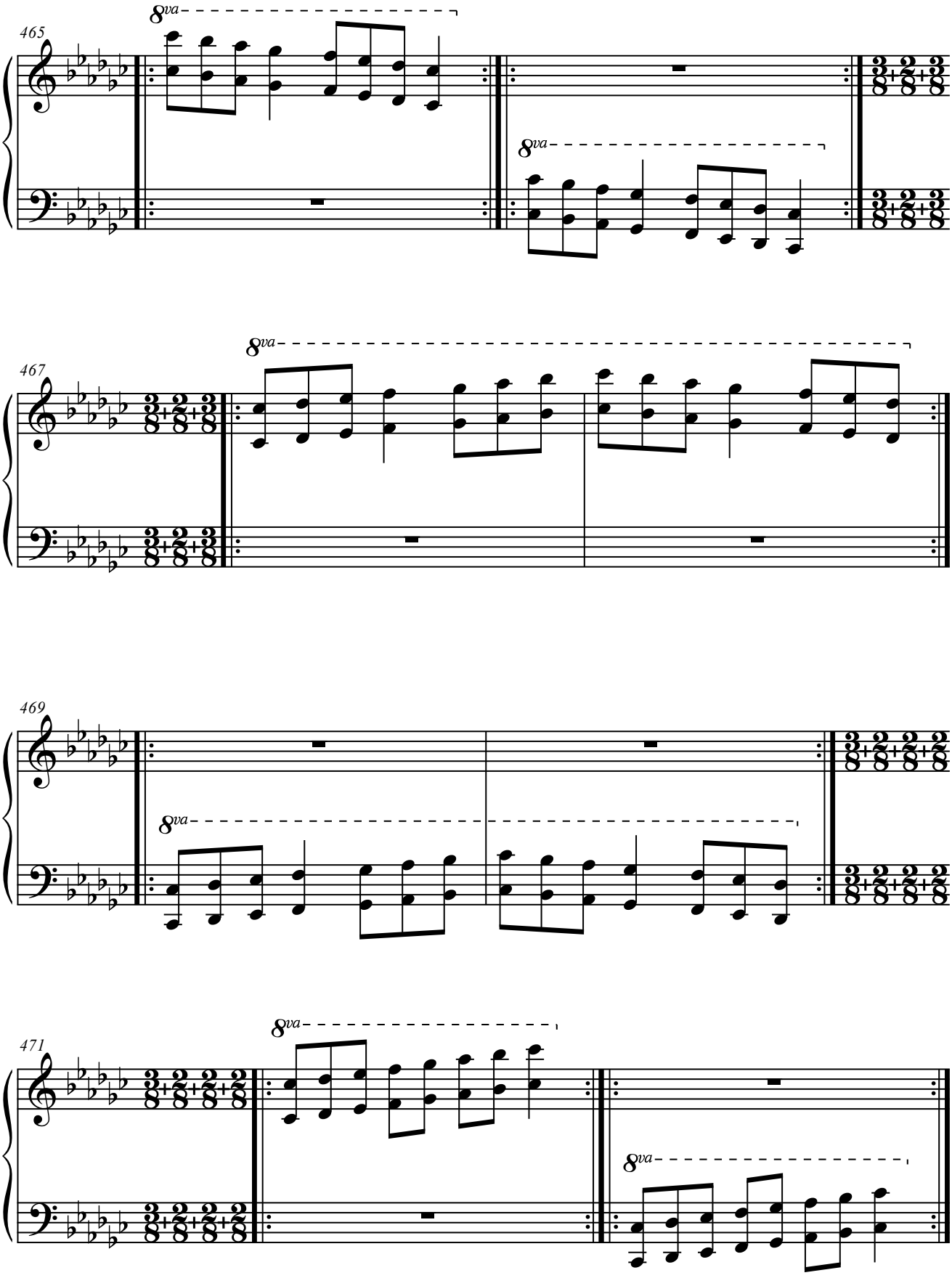
465
8va
8va
467
8va
469
8va
471
8va
8va

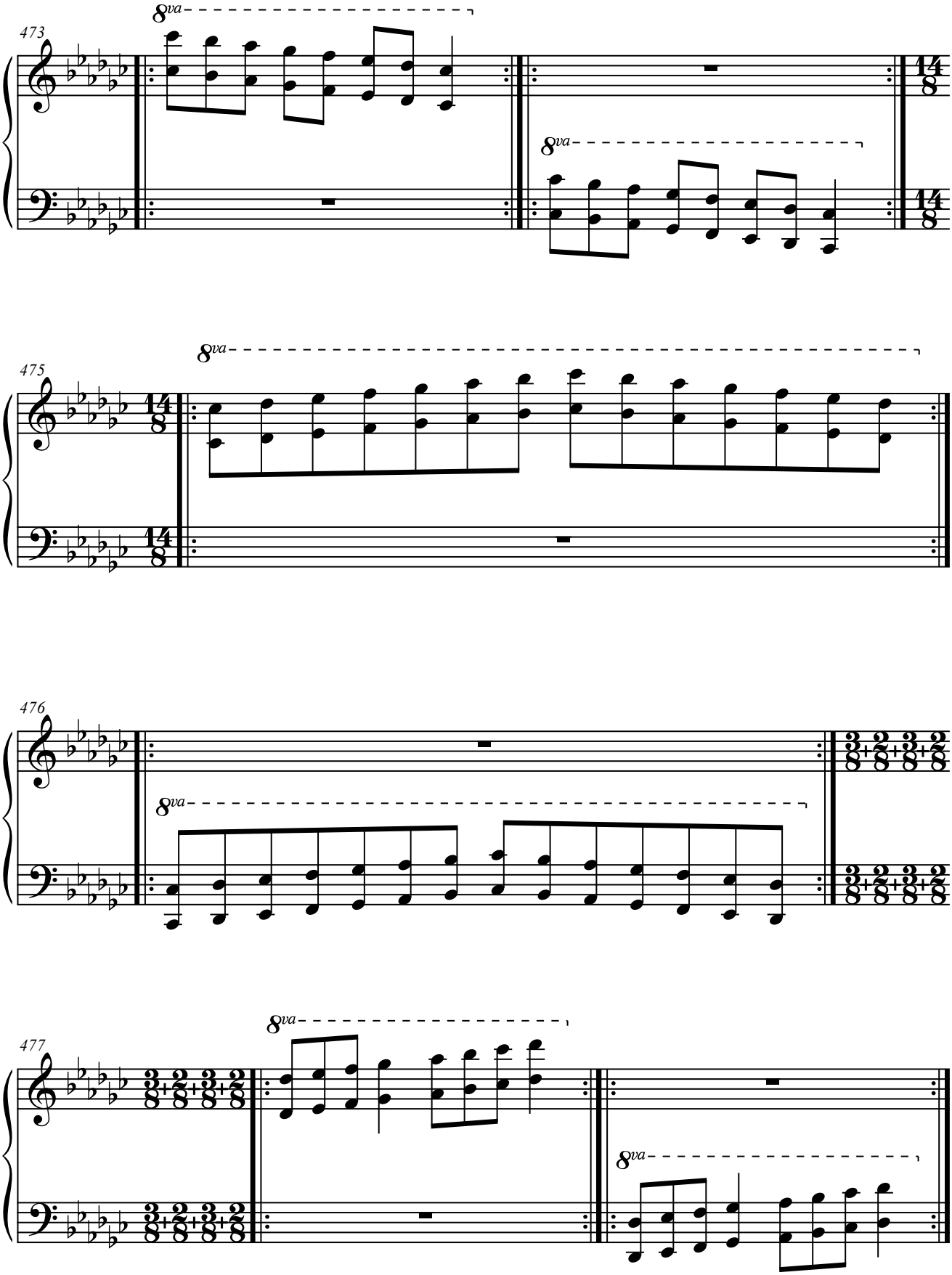
473
8va
8va
14
8
475
8va
476
8va
477
8va
8va

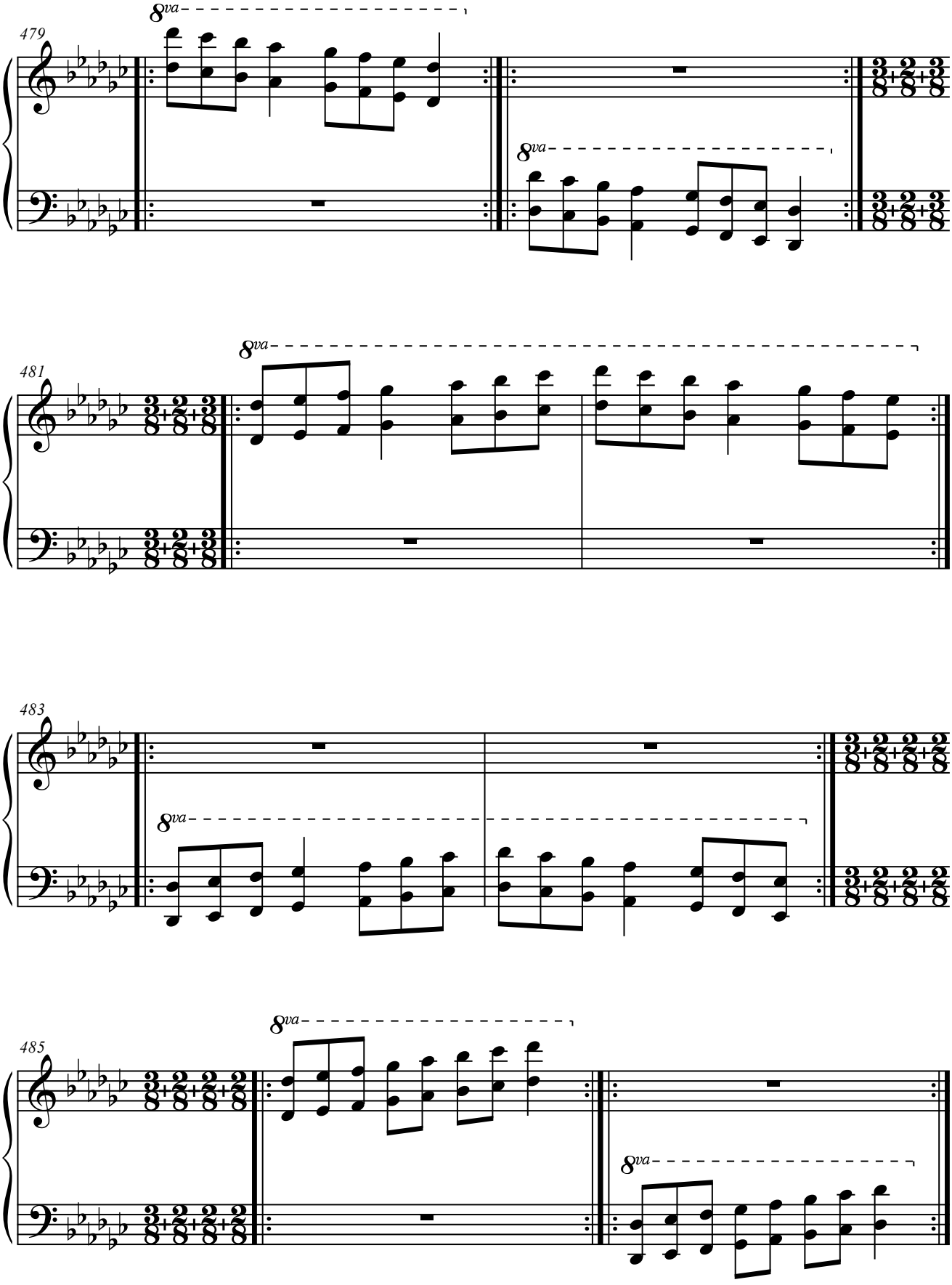
479
8va
8va
481
8va
483
8va
485
8va
8va

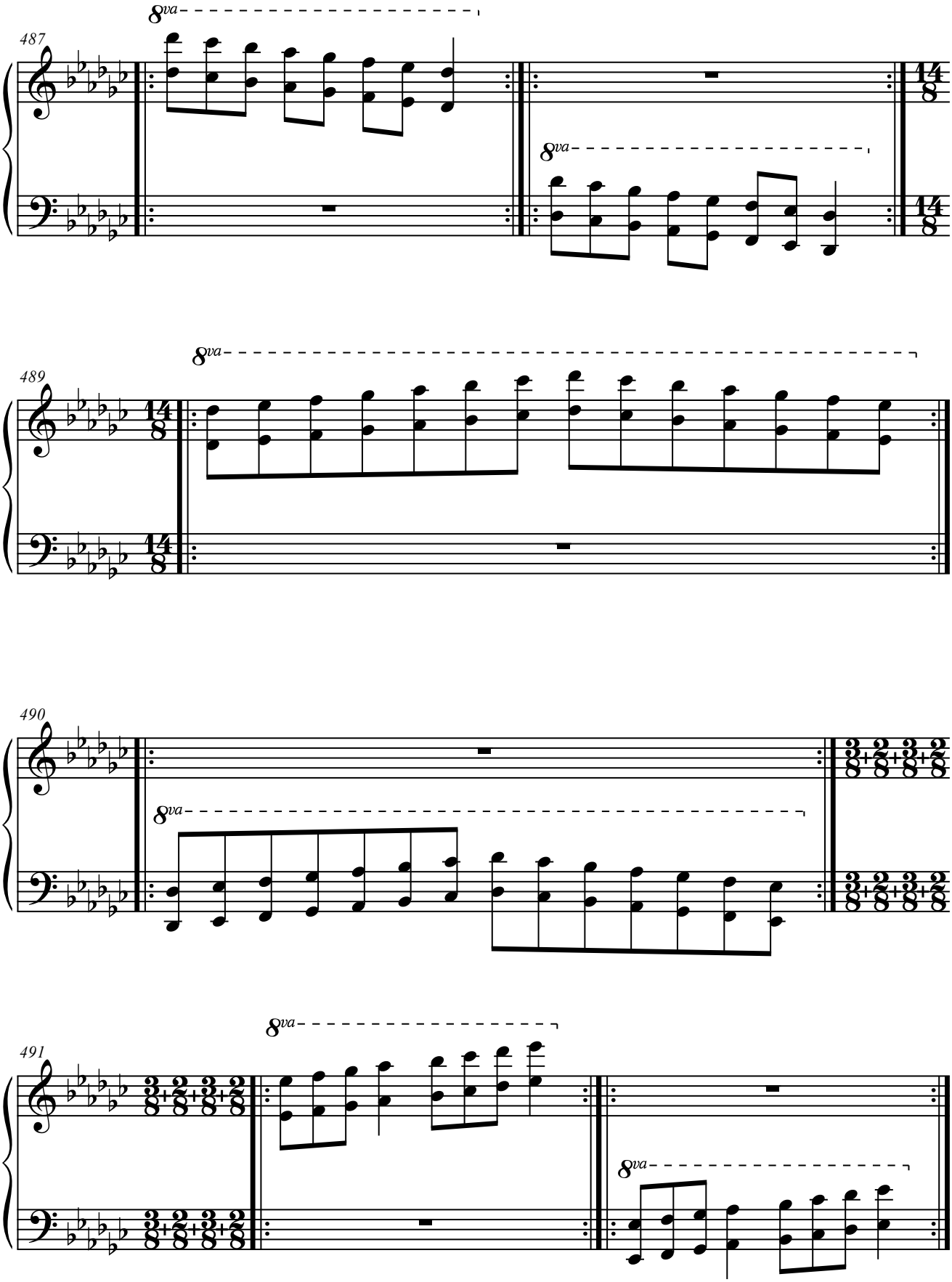
487
8va
8va
14
8
489
8va
14
8
490
8va
3+2+3+2
8
491
8va
8va

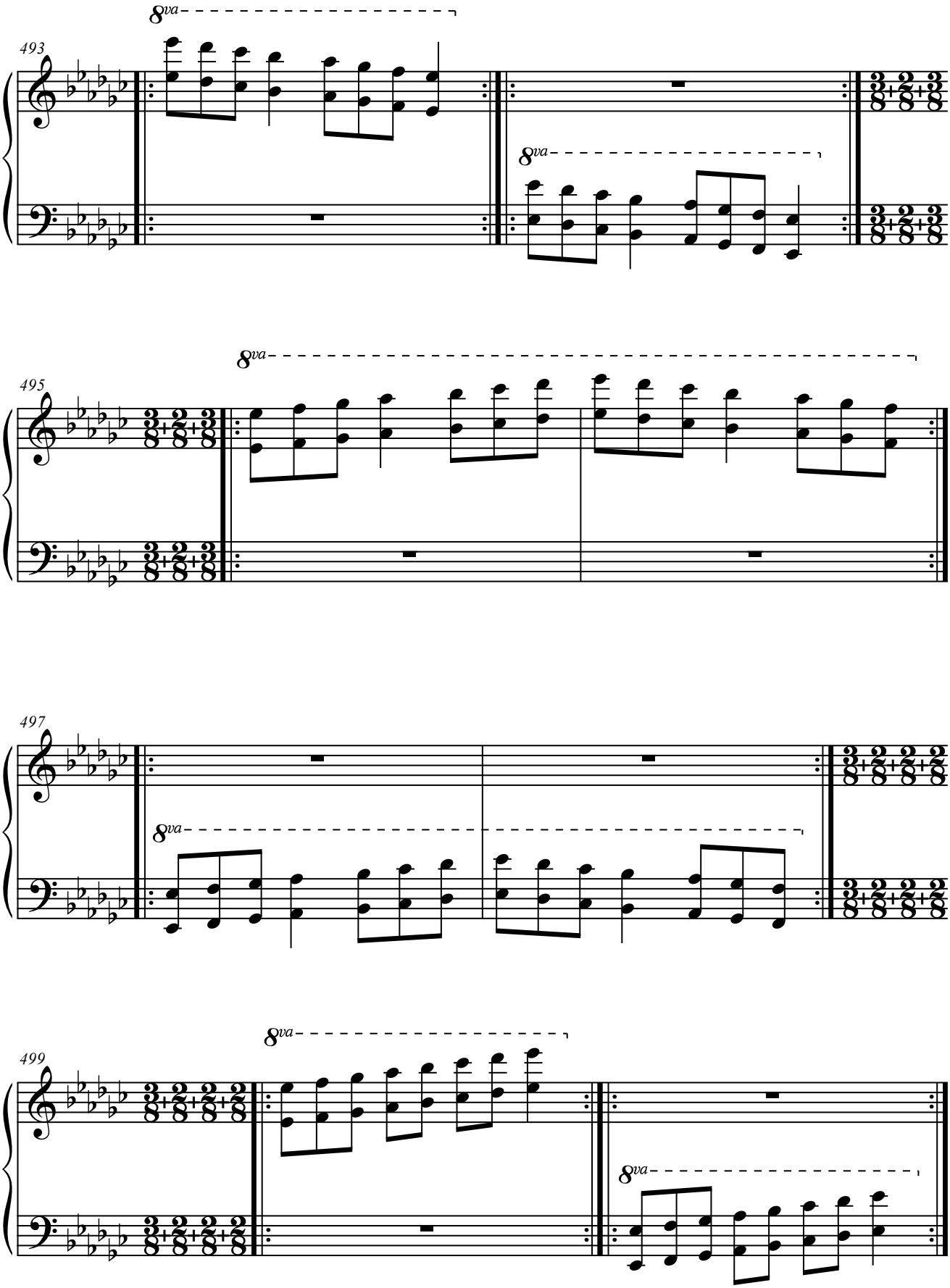
493
8va
8va
495
8va
497
8va
499
8va
8va

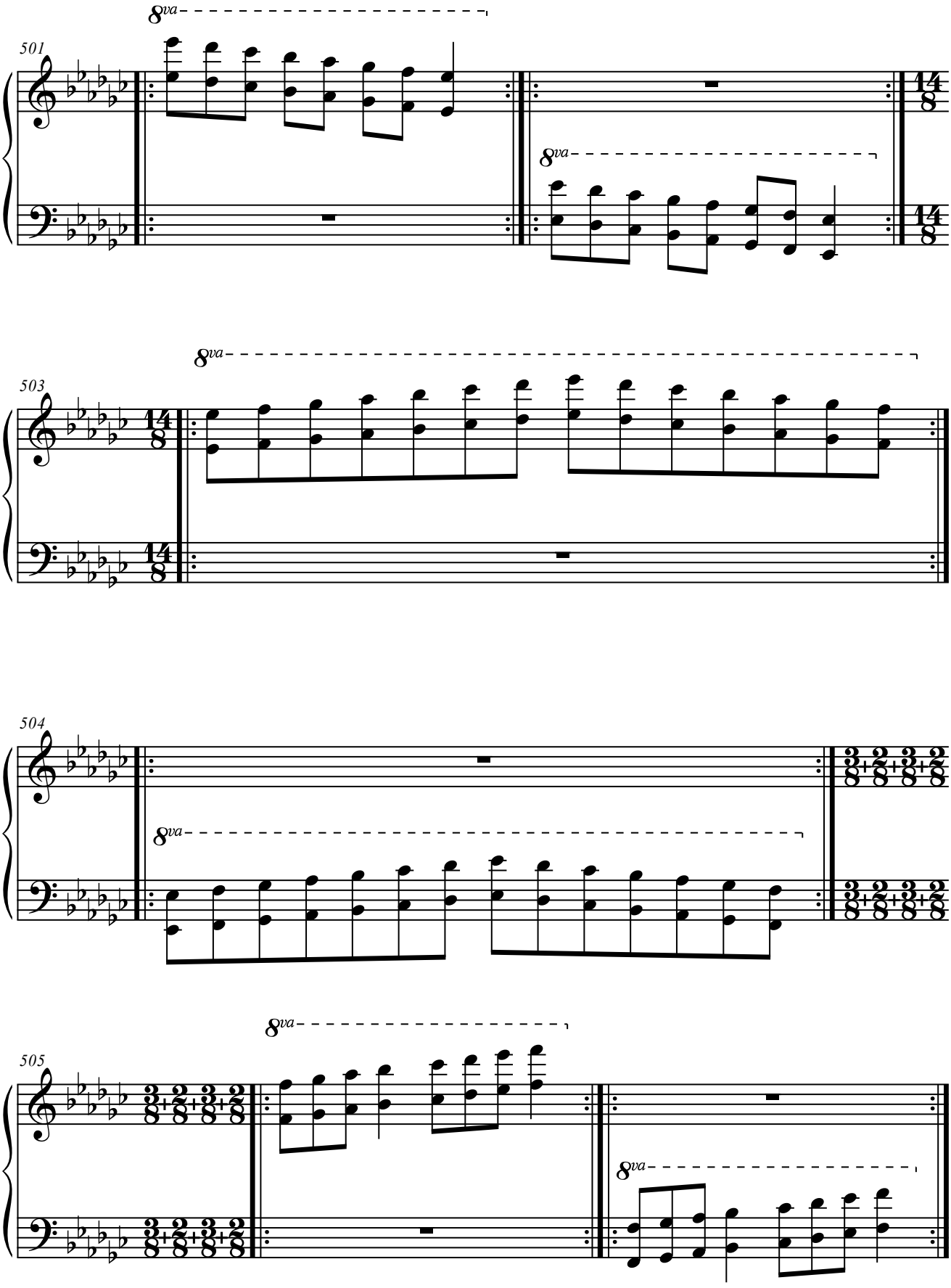
8va
501
14
8
8va
14
8
503
8va
14
8
14
8
504
8va
3
8
2
8
3
8
2
8
505
8va
8va

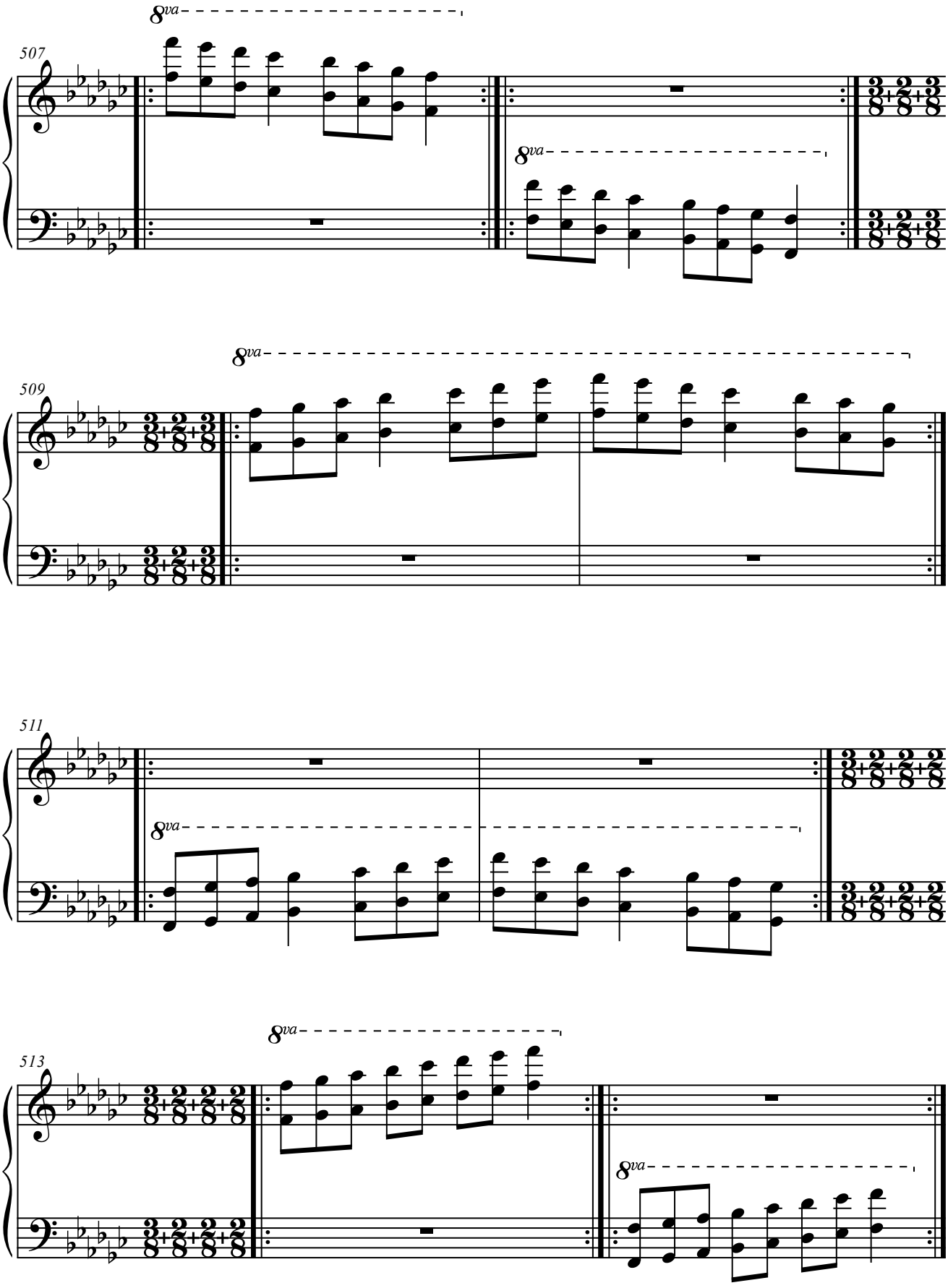
8va
507
8va
509
8va
511
8va
513
8va

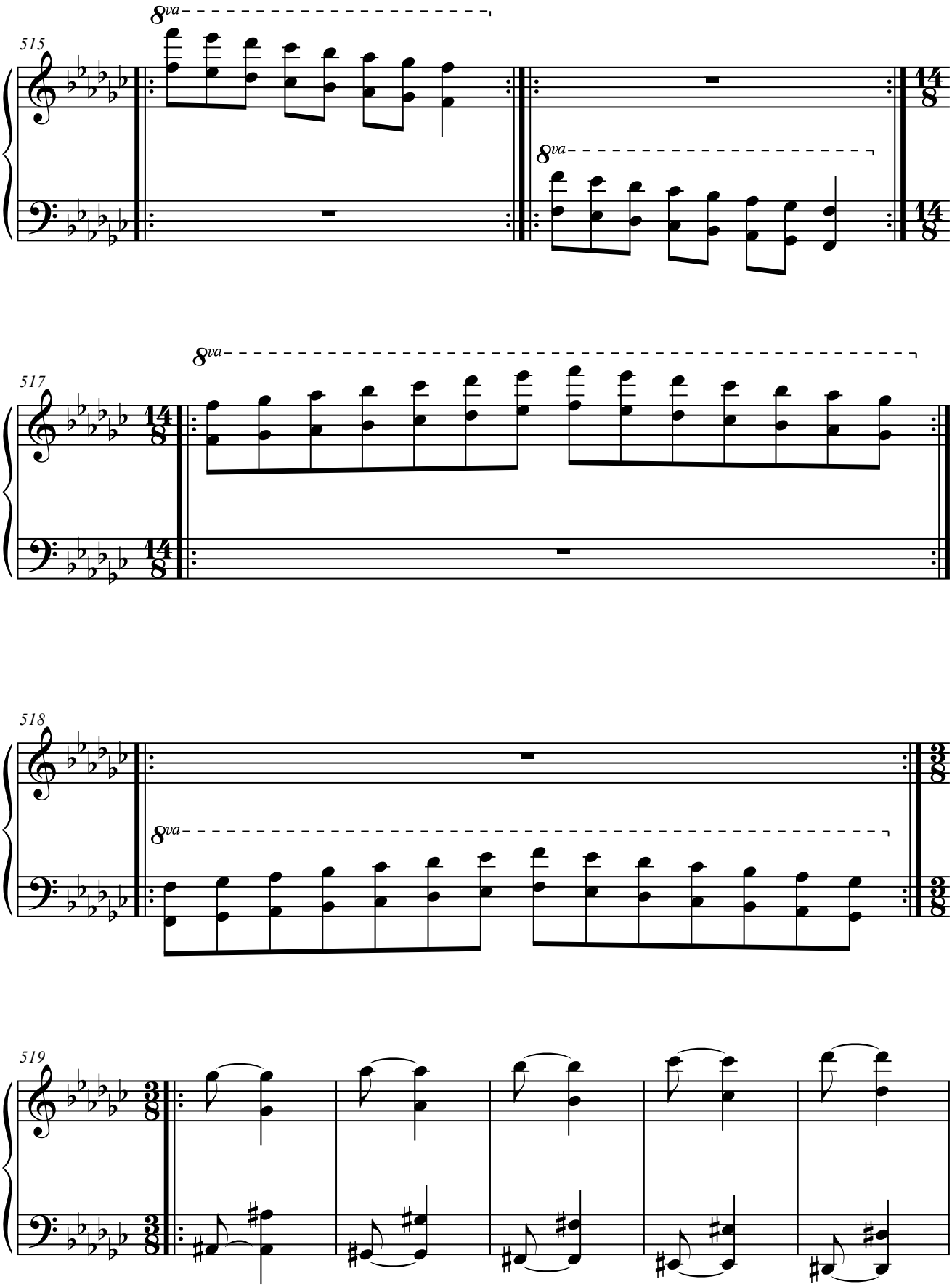
515
8va
8va
14
8
517
8va
518
8va
519

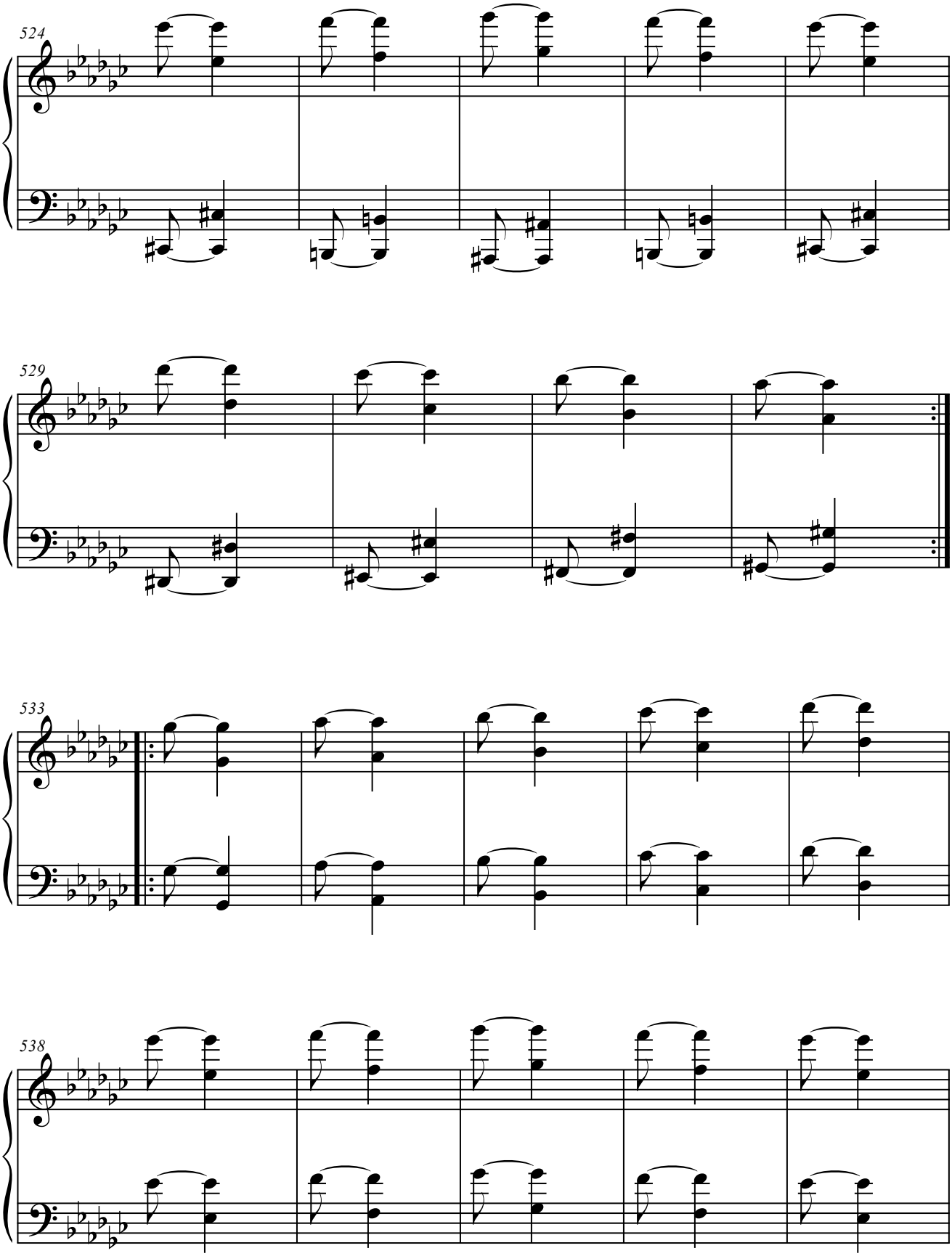
524
529
533
538

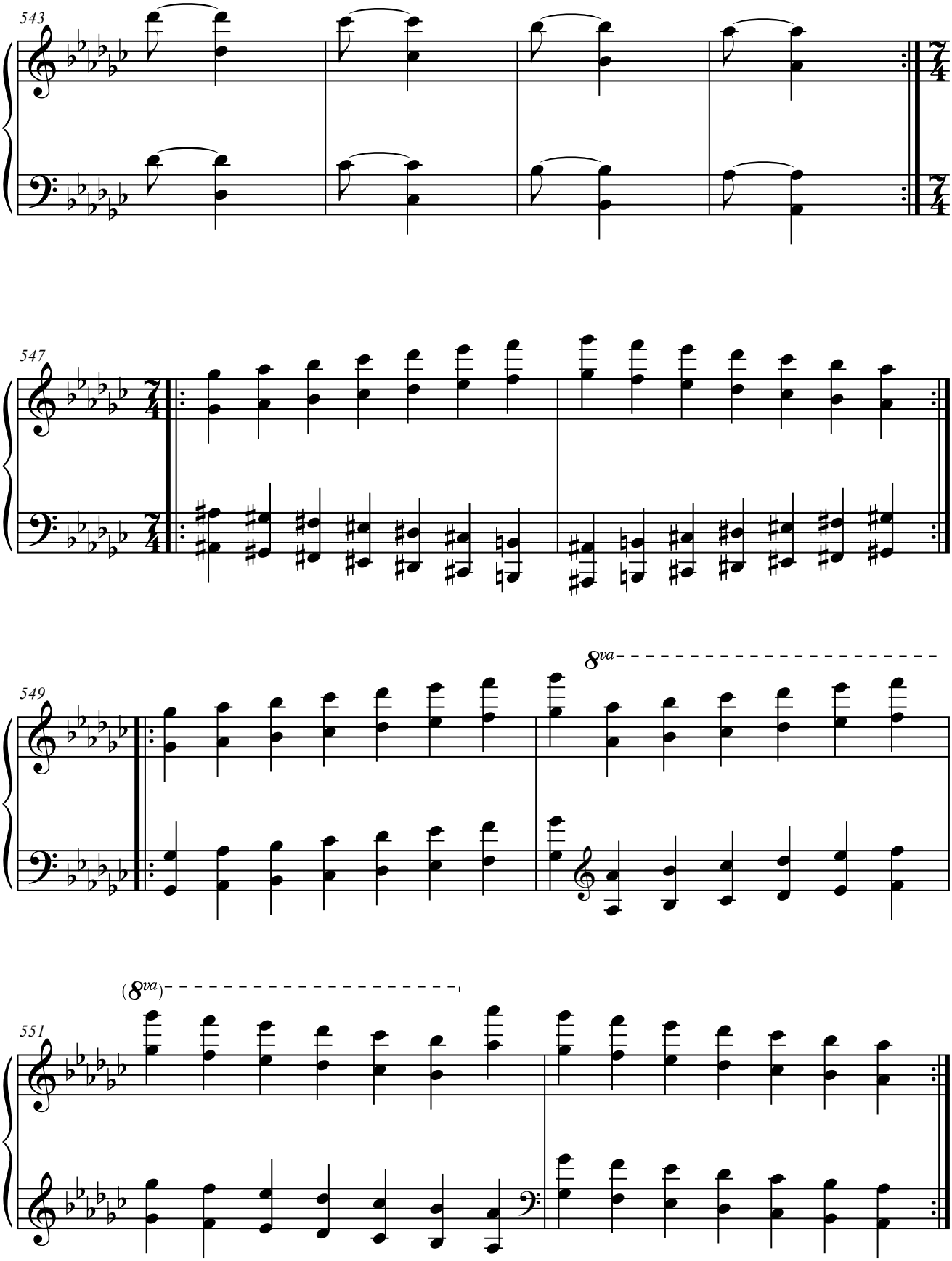
543
547
549
8va
(8va)
551

8. SOL MAYOR.

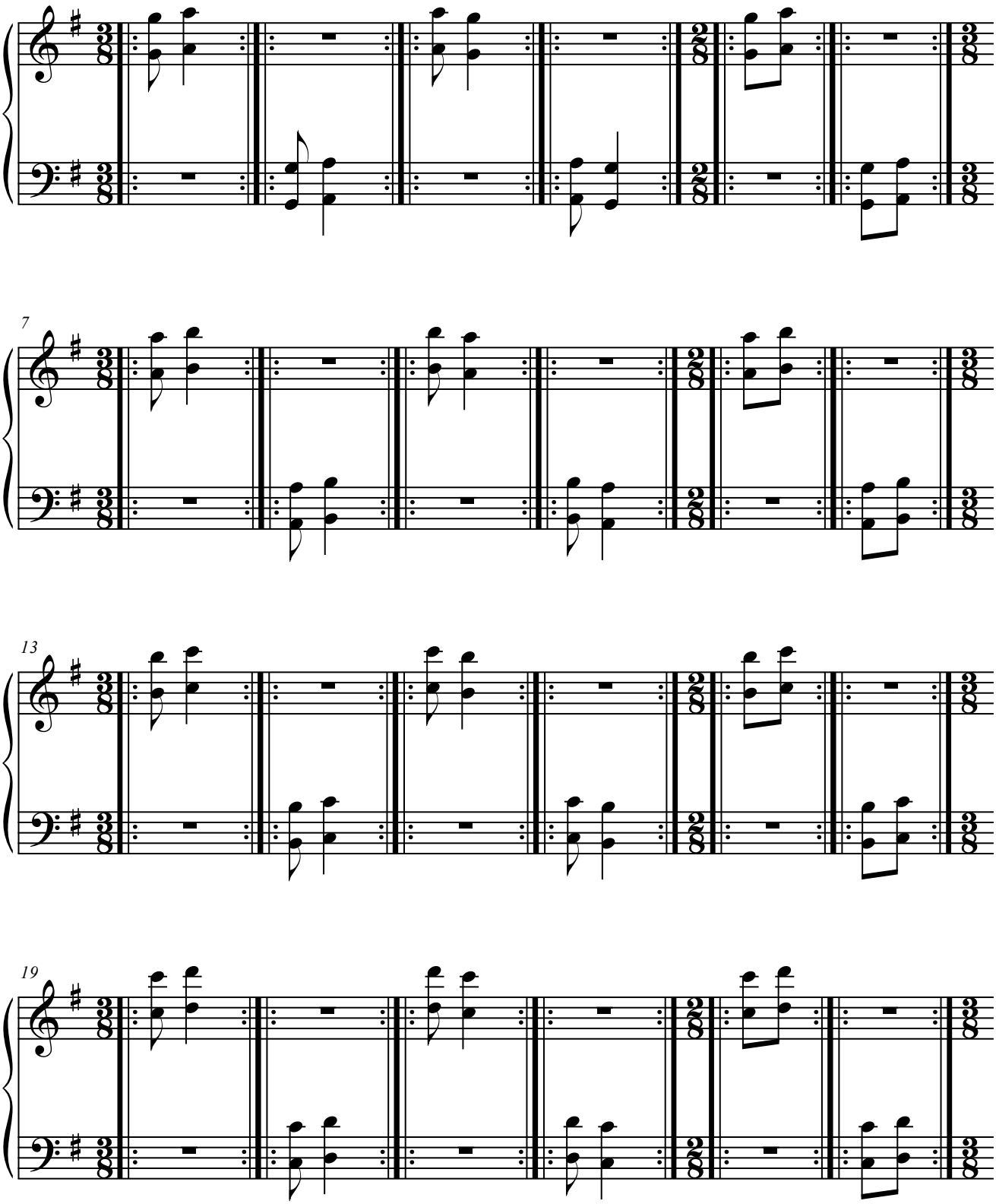

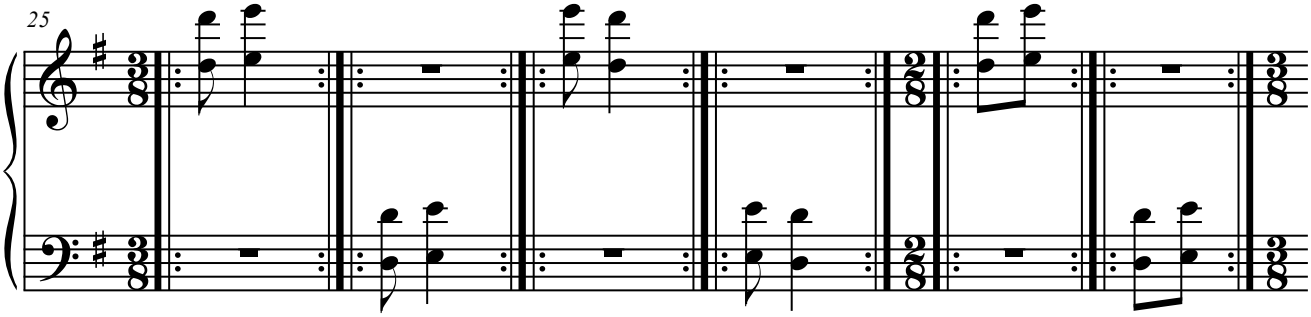
25

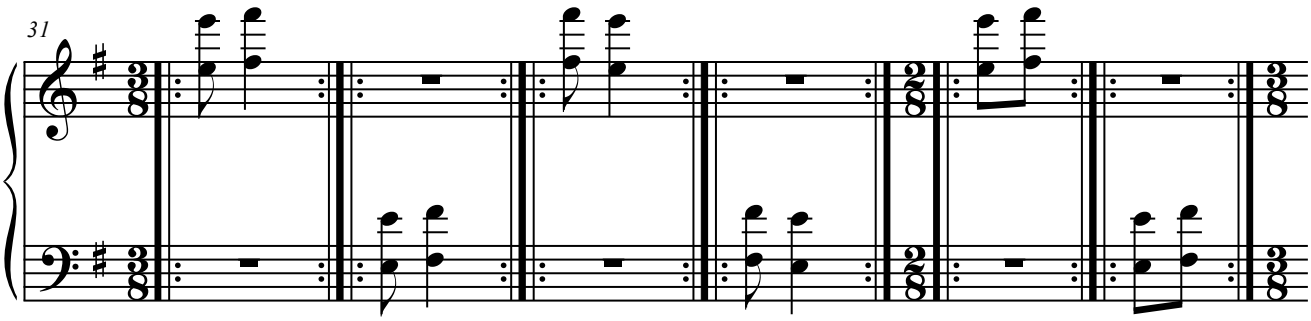
31

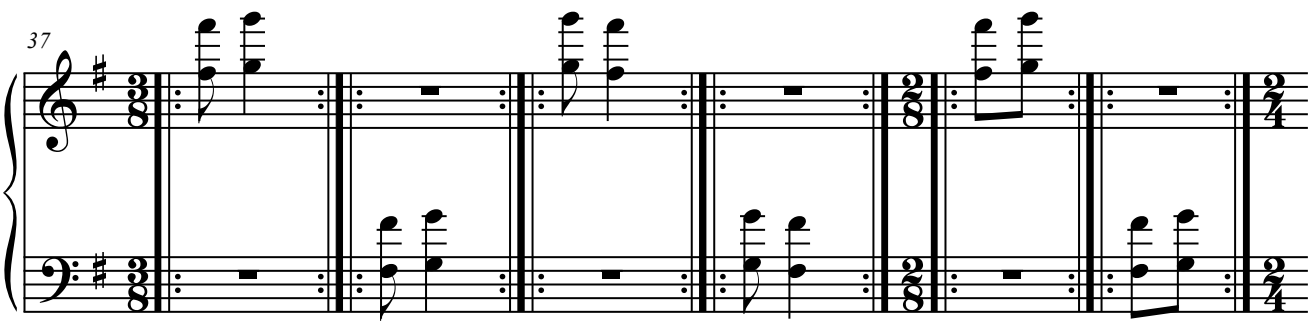
37

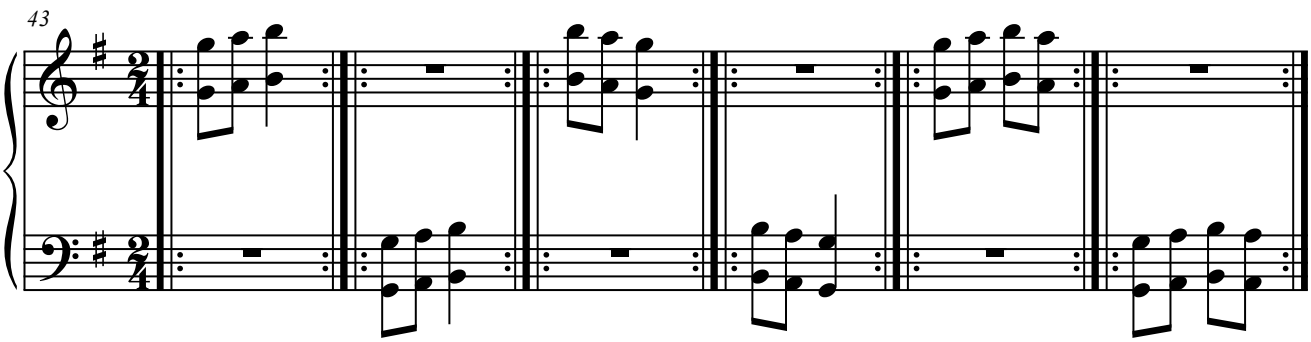
43

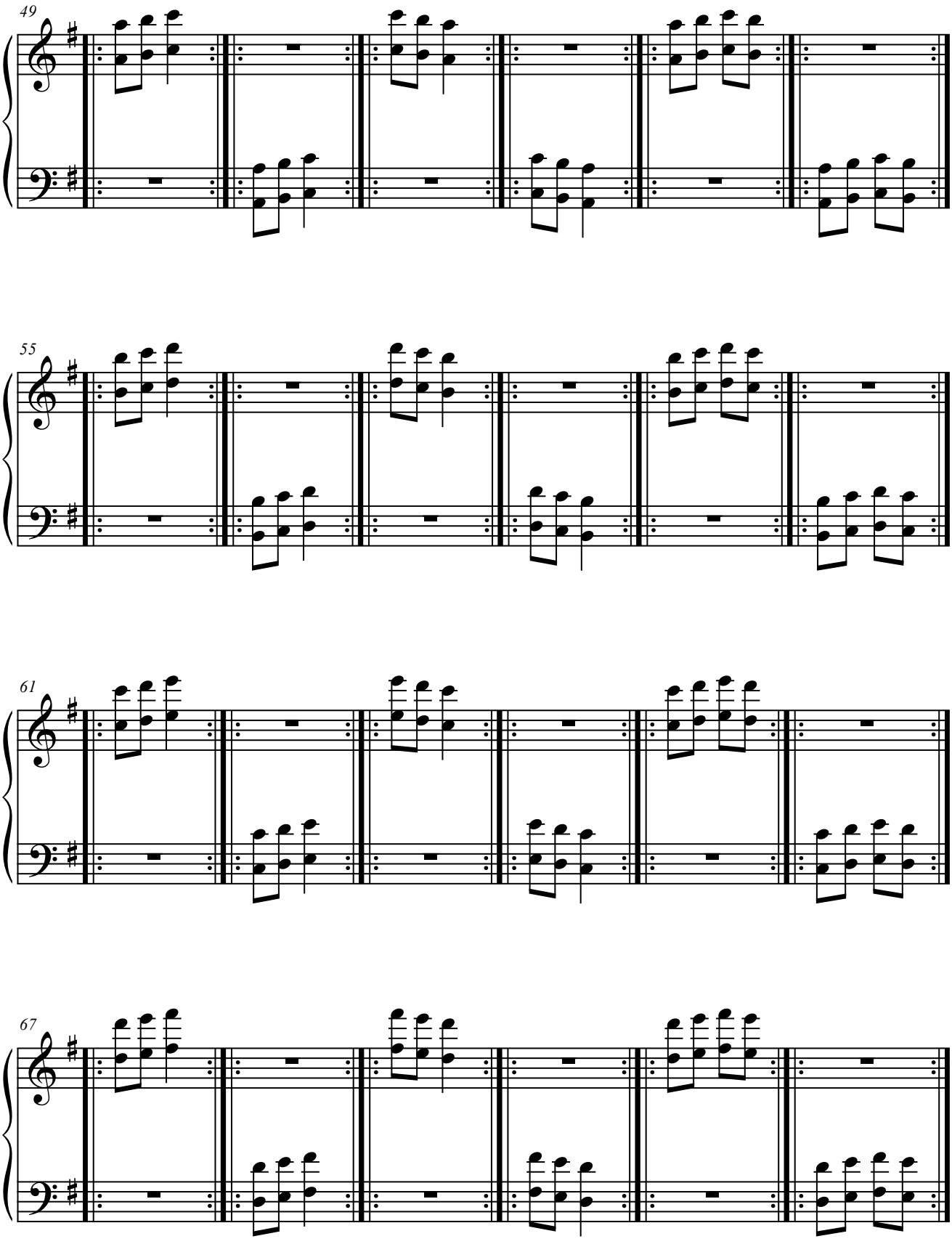
49
55
61
67

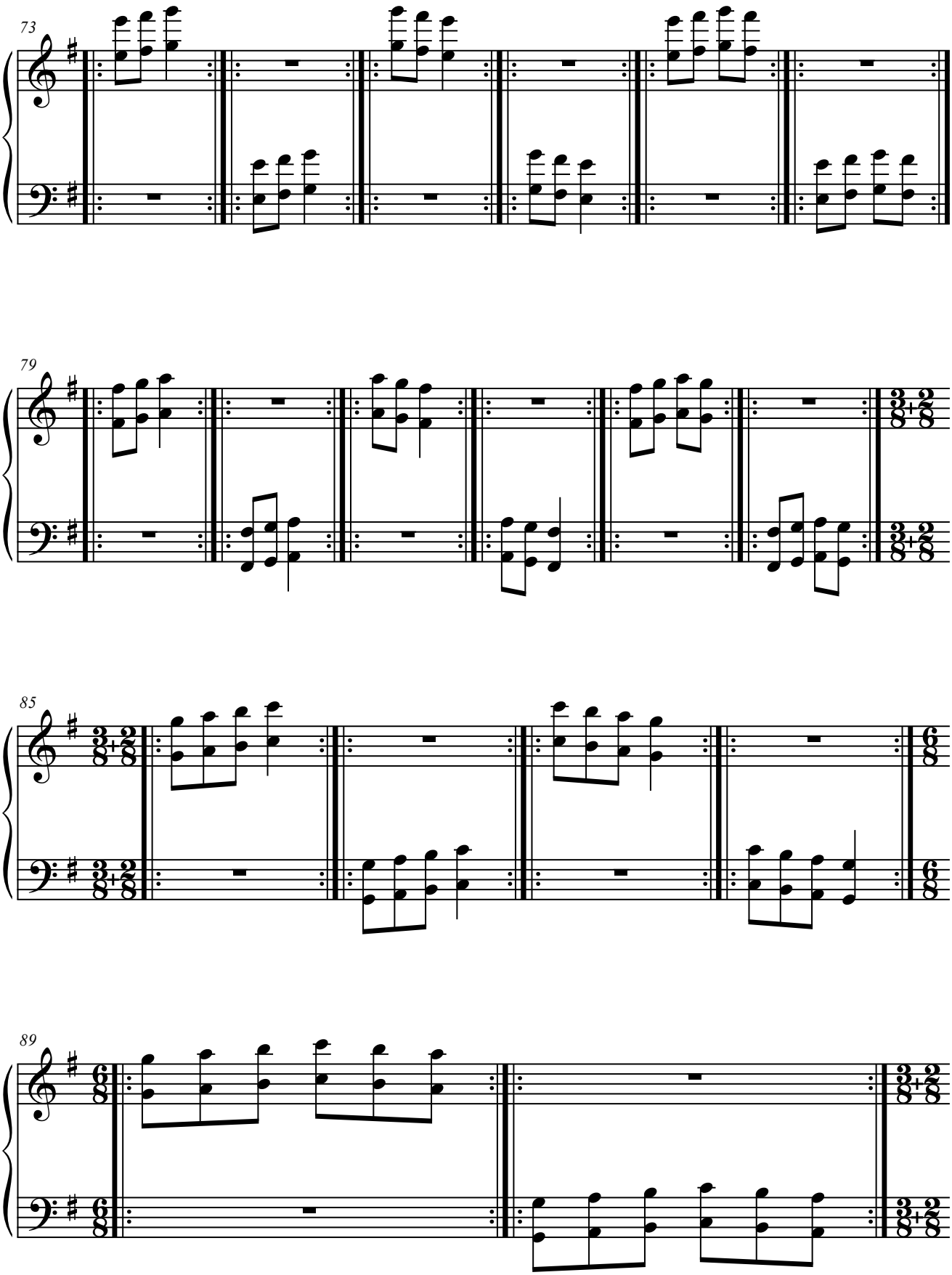
73
79
85
89

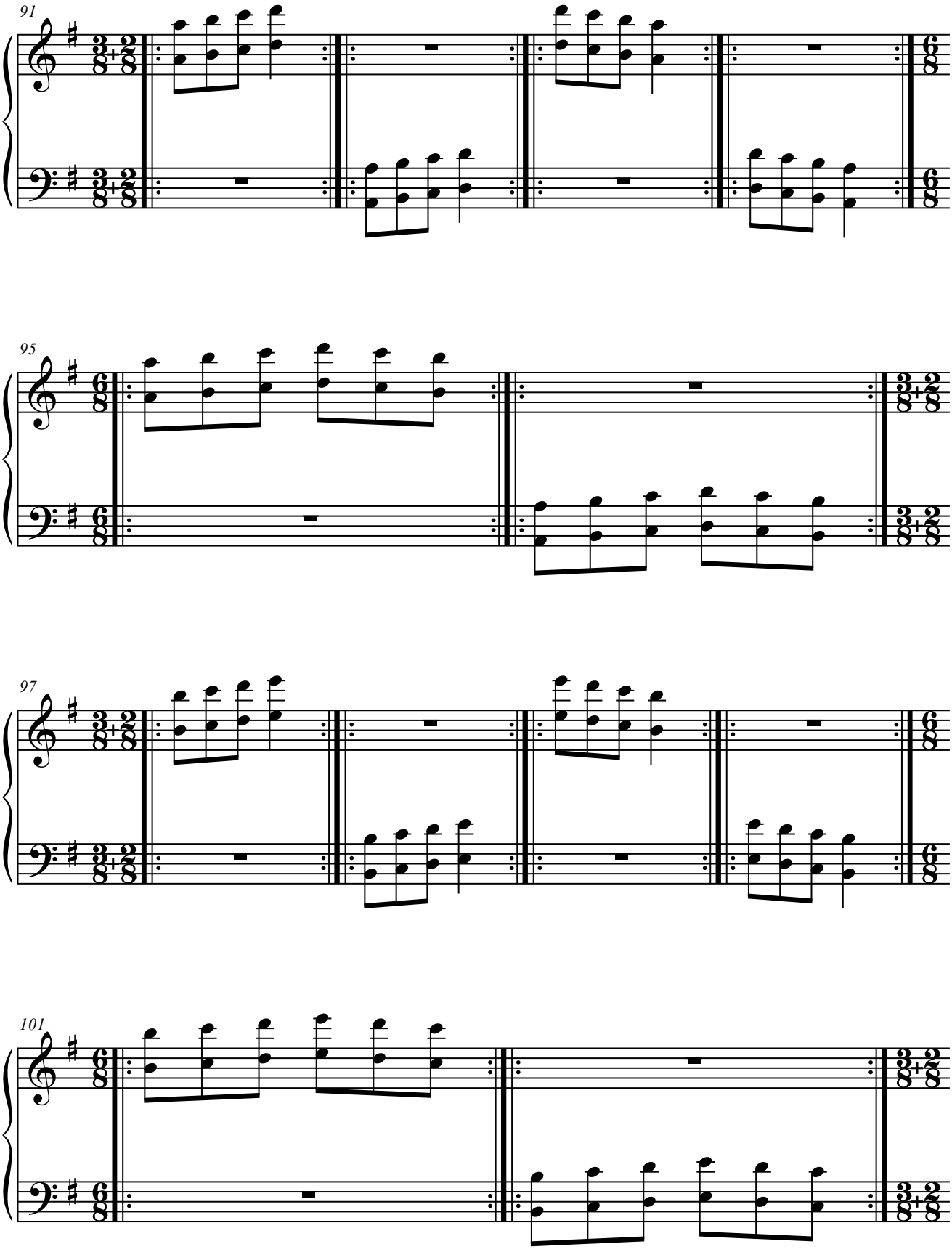
91
95
97
101

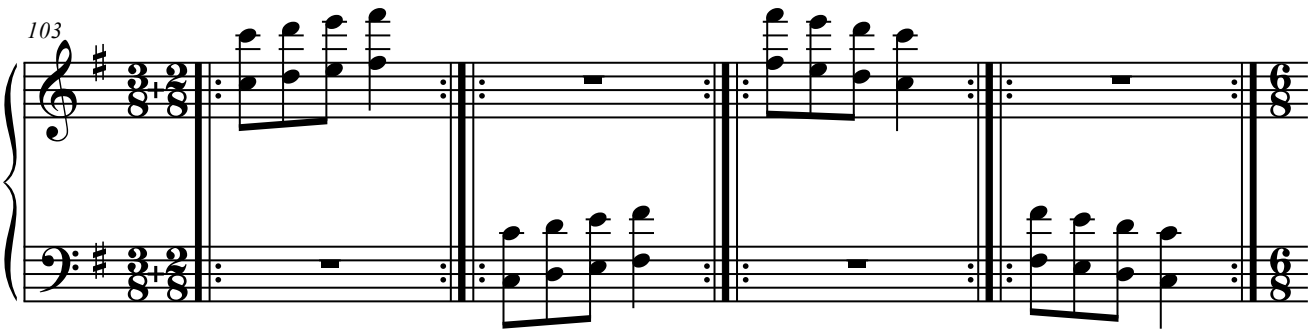
103

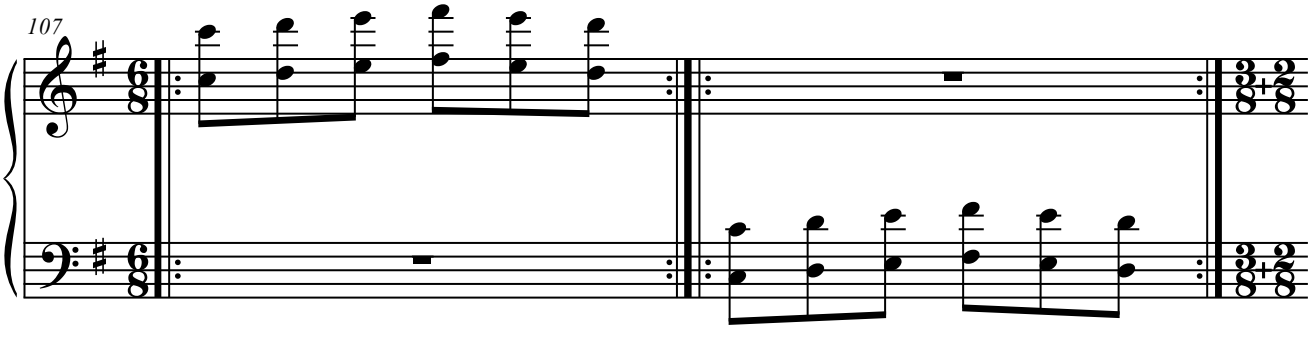
107

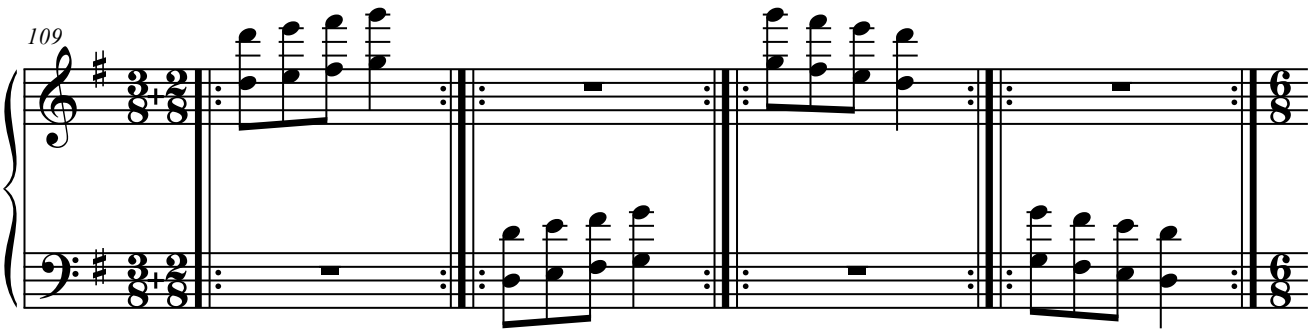
109

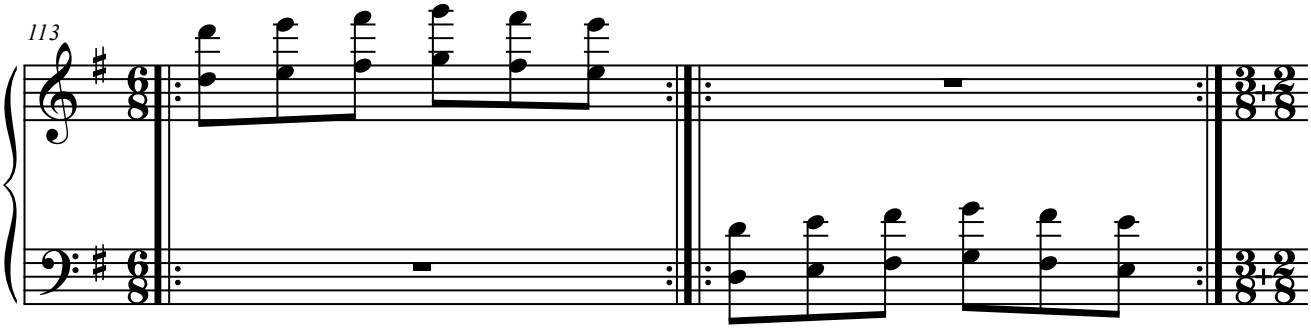
113

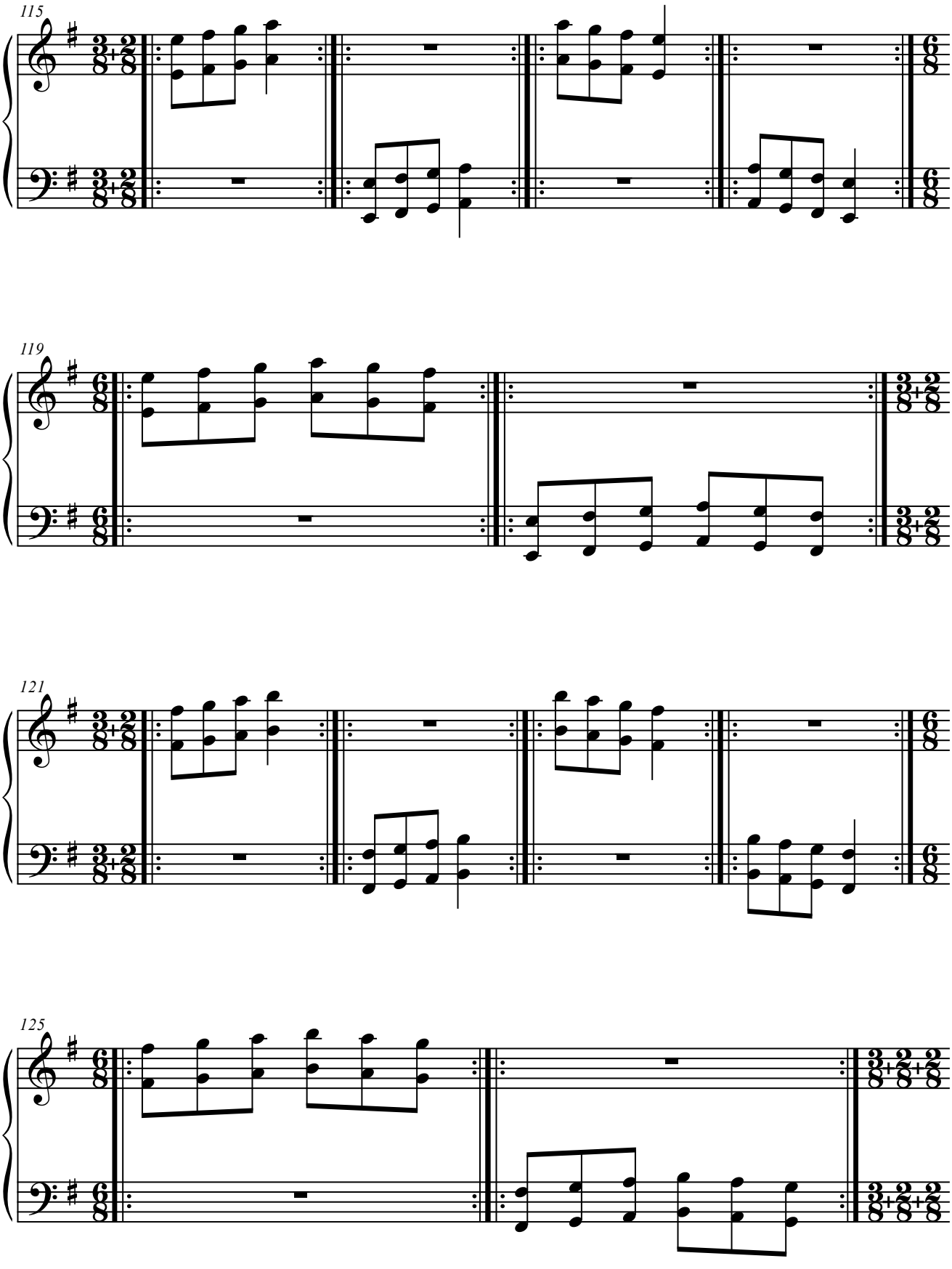
115
119
121
125

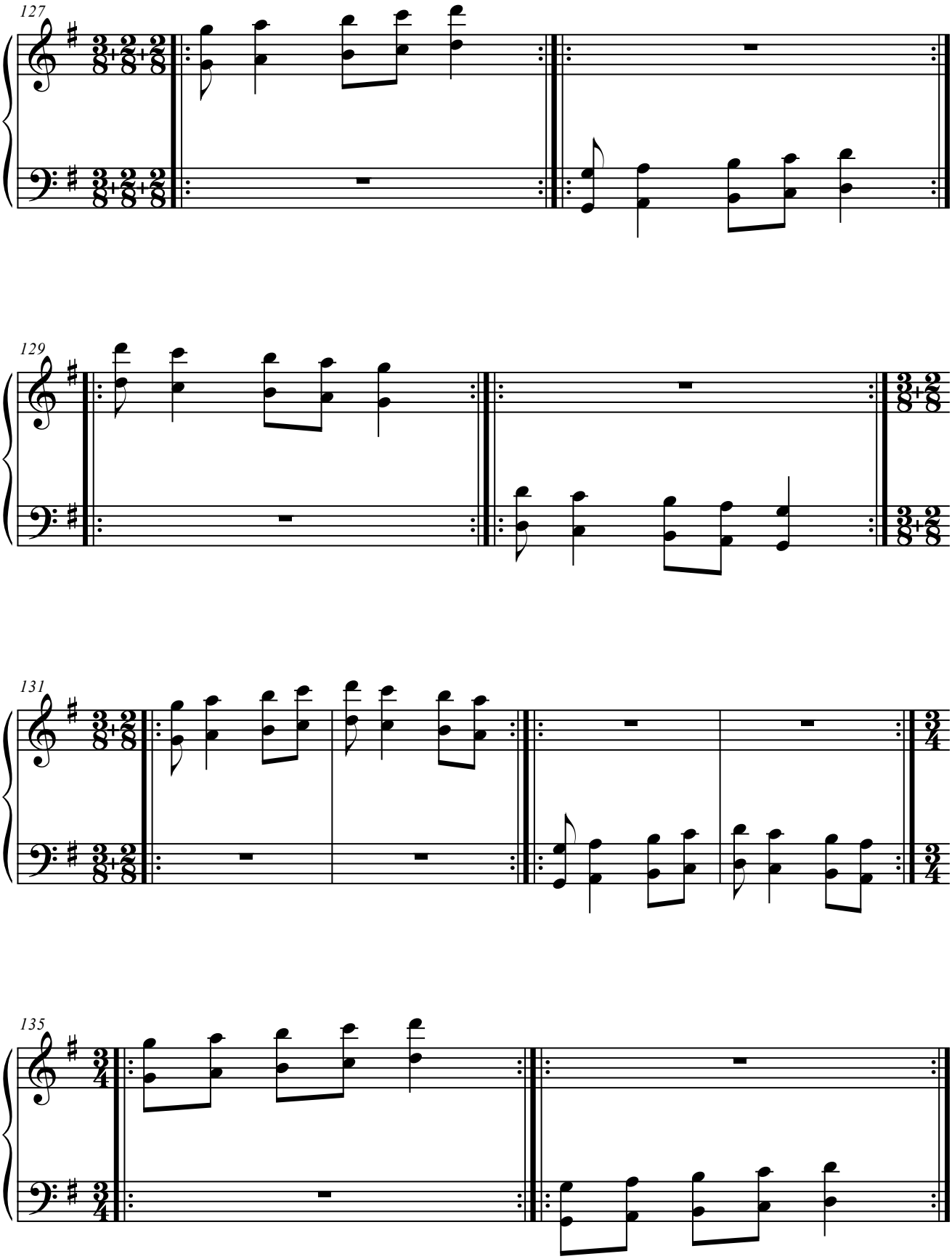
127
129
131
135

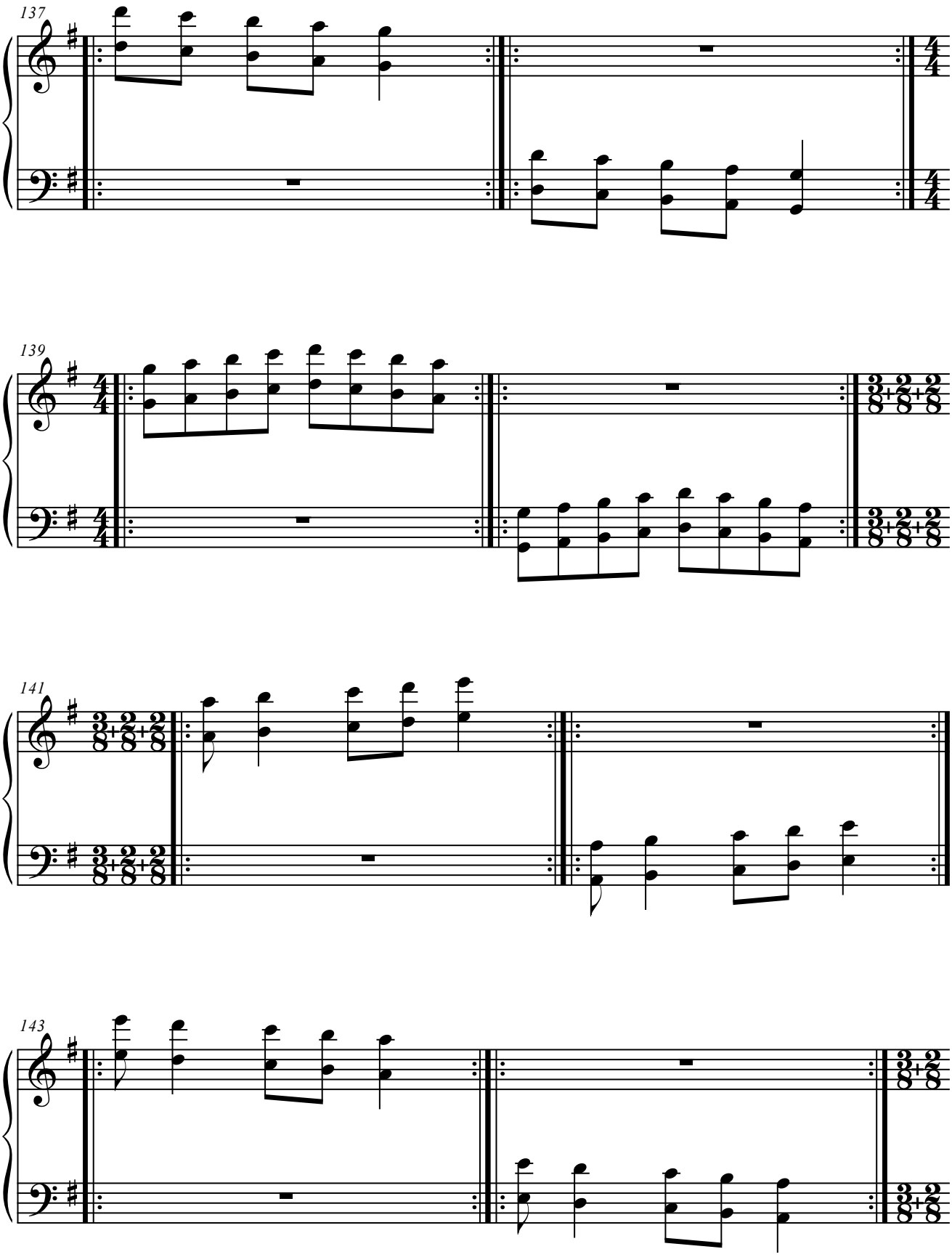
137
139
141
143

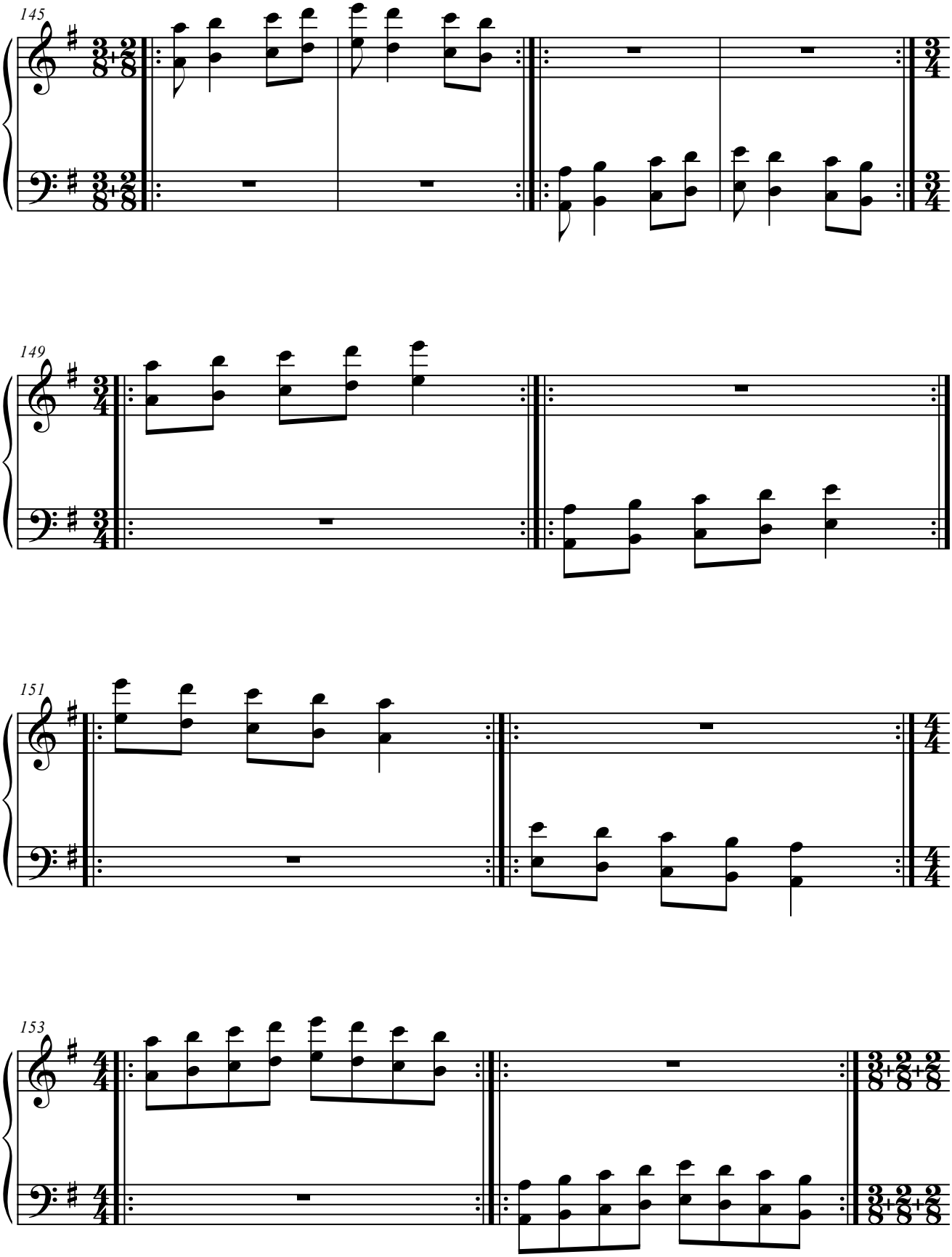
145
149
151
153

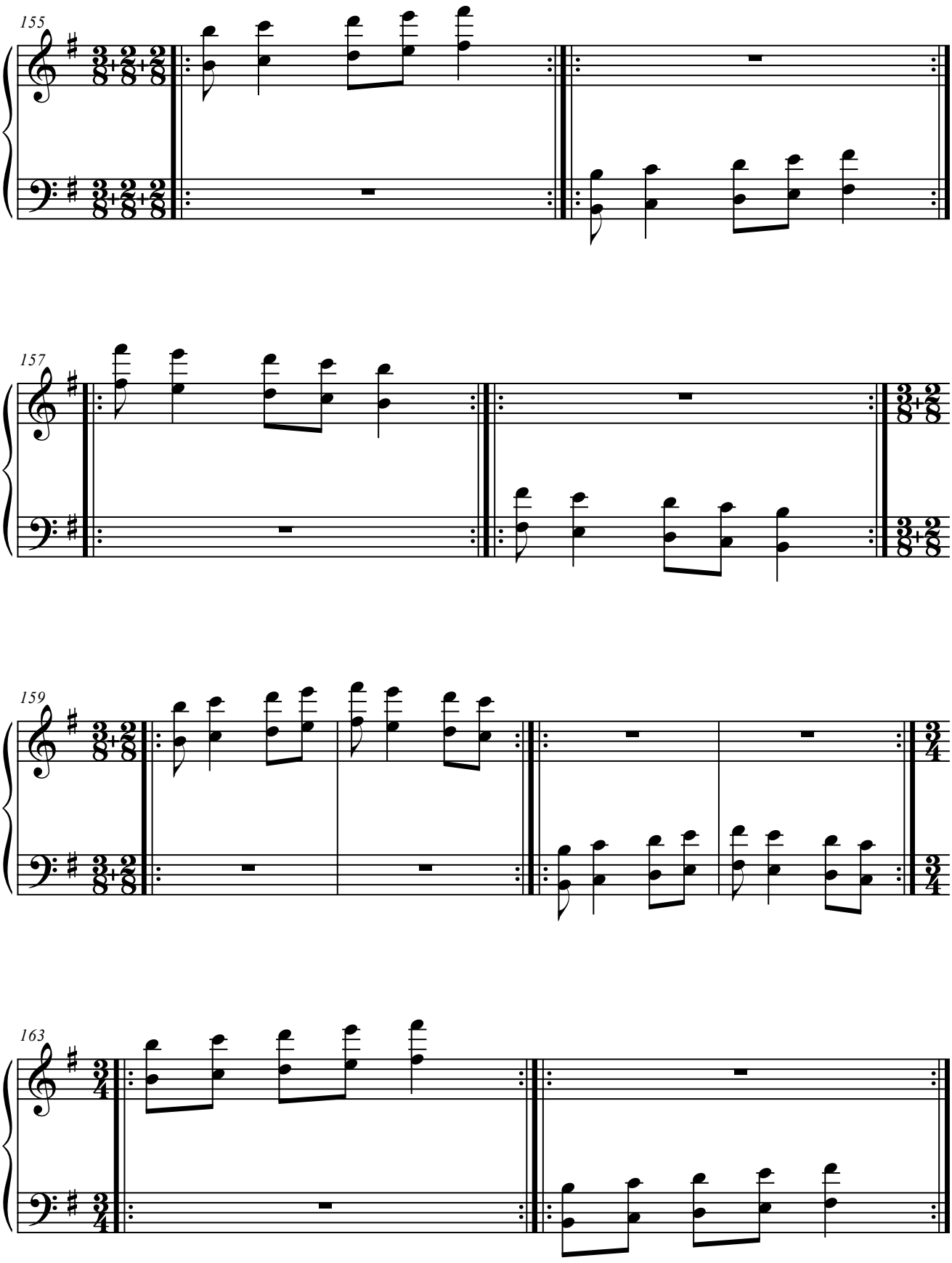
155
157
159
163

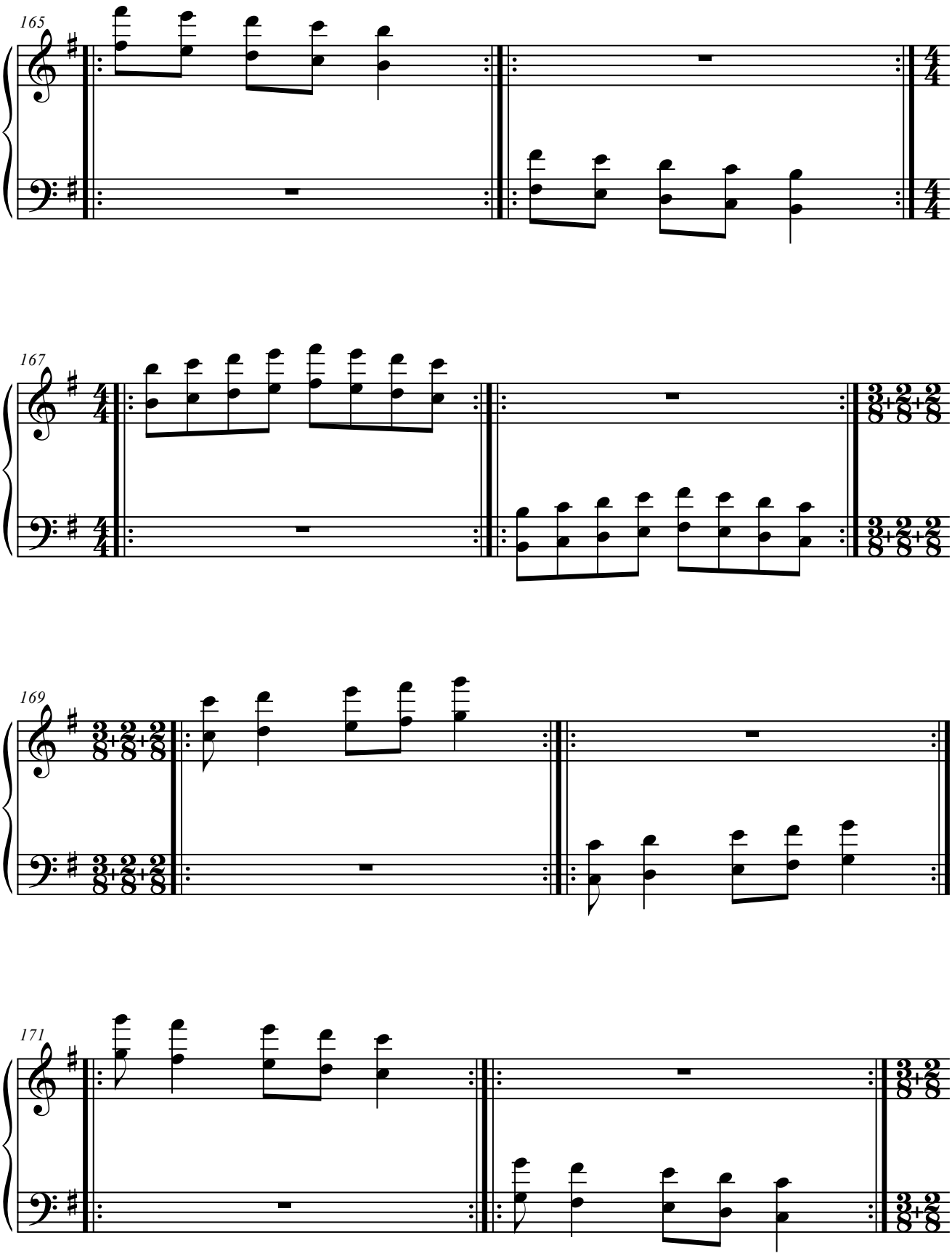
165
167
169
171

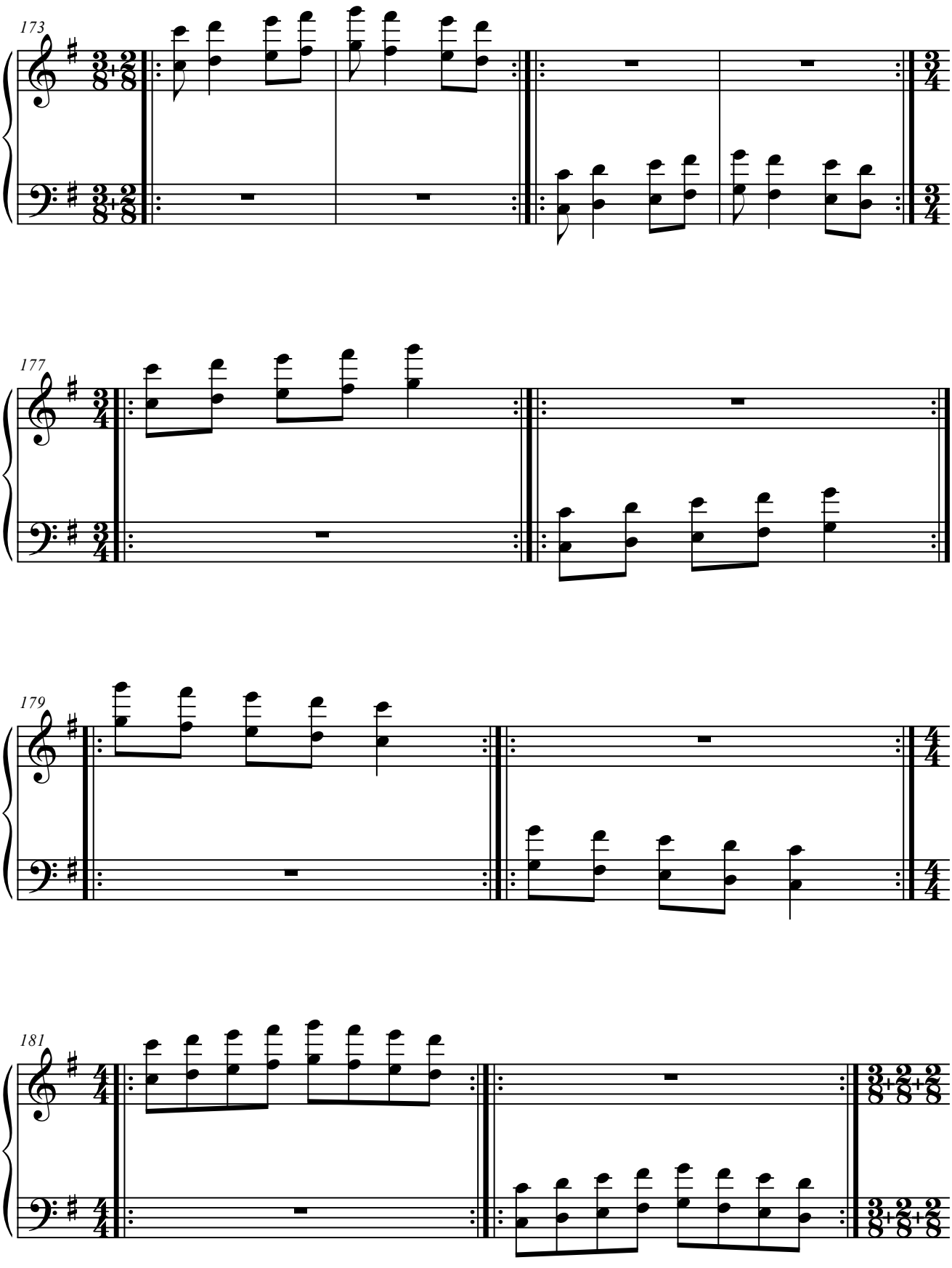
173
177
179
181

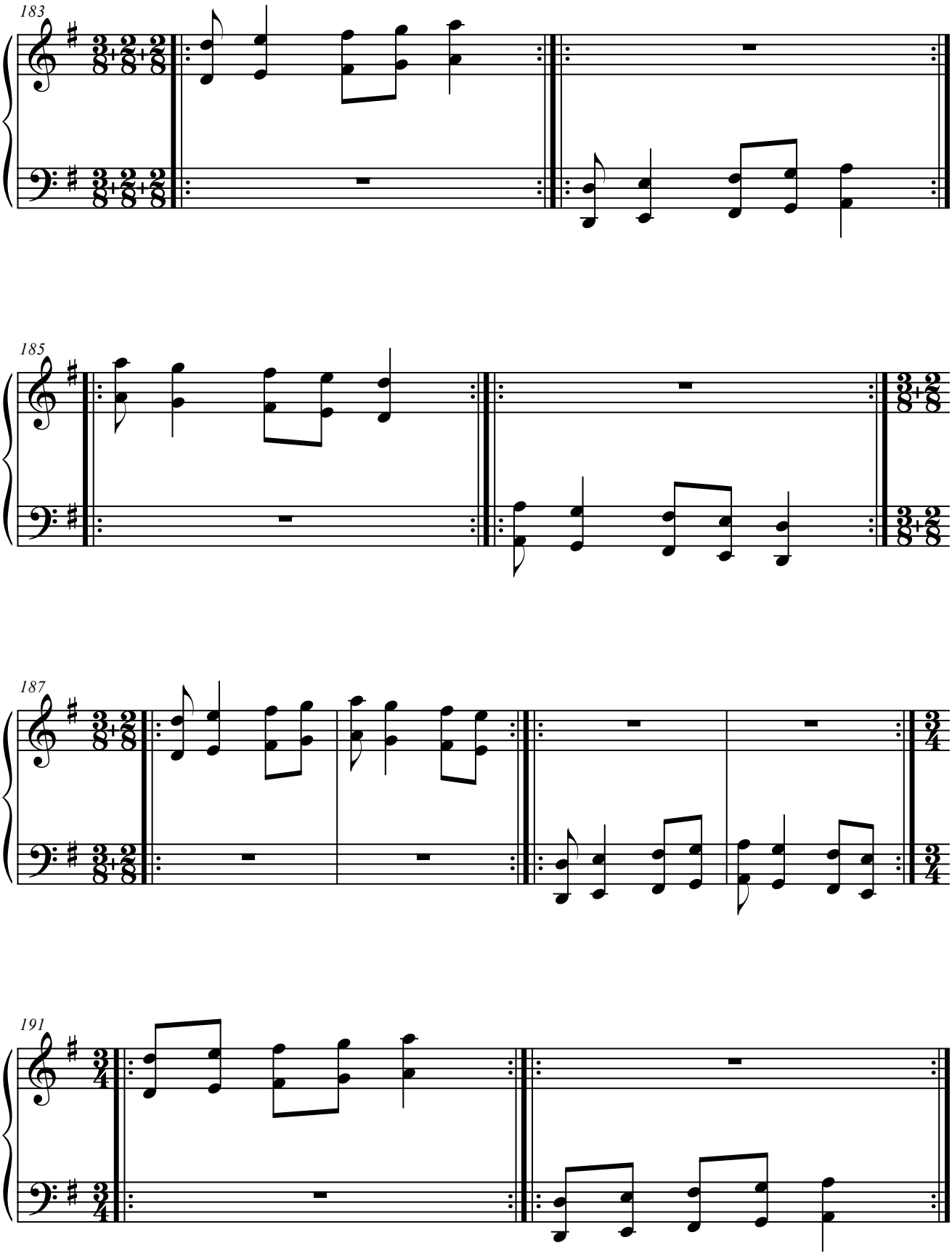
183
185
187
191

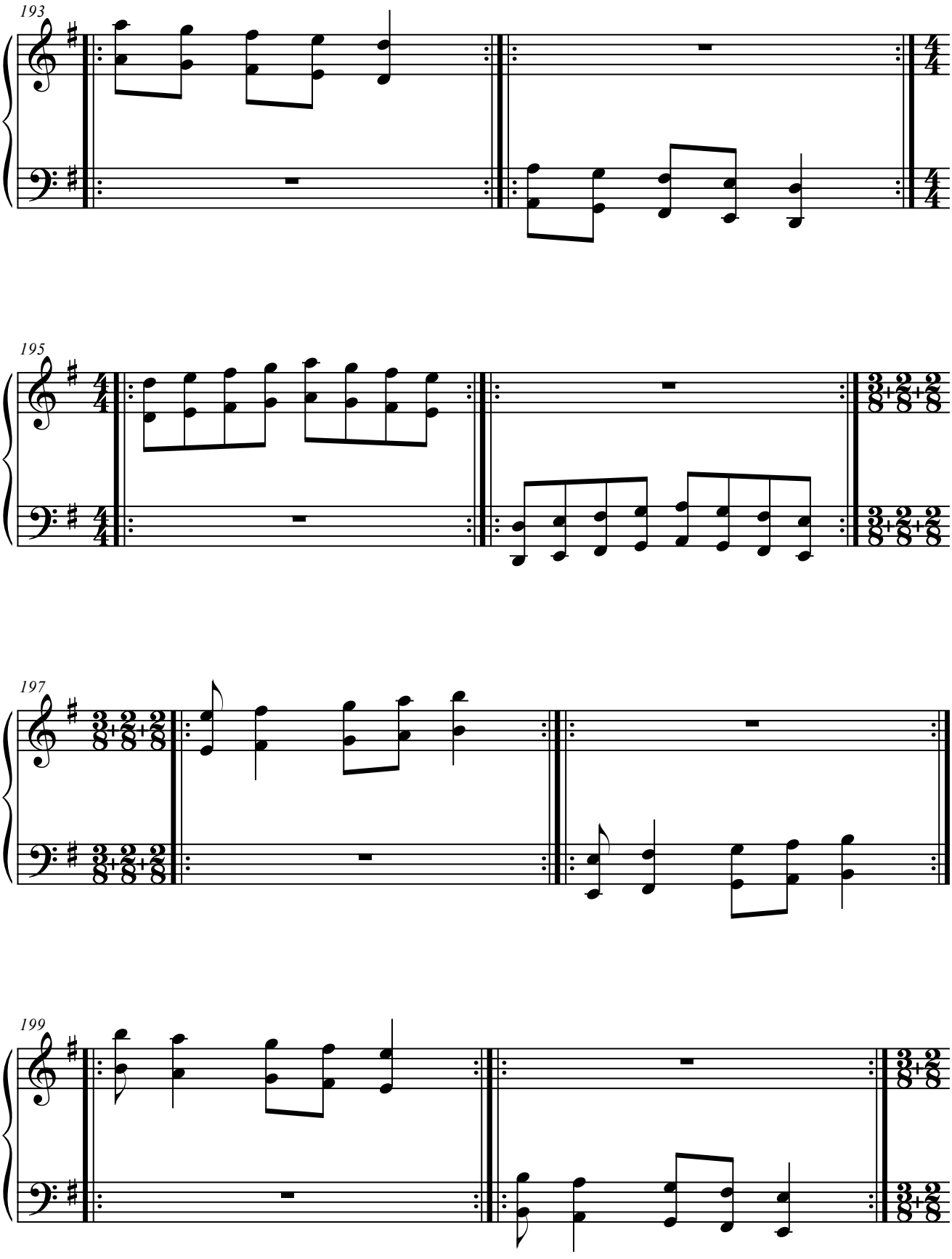
193
195
197
199

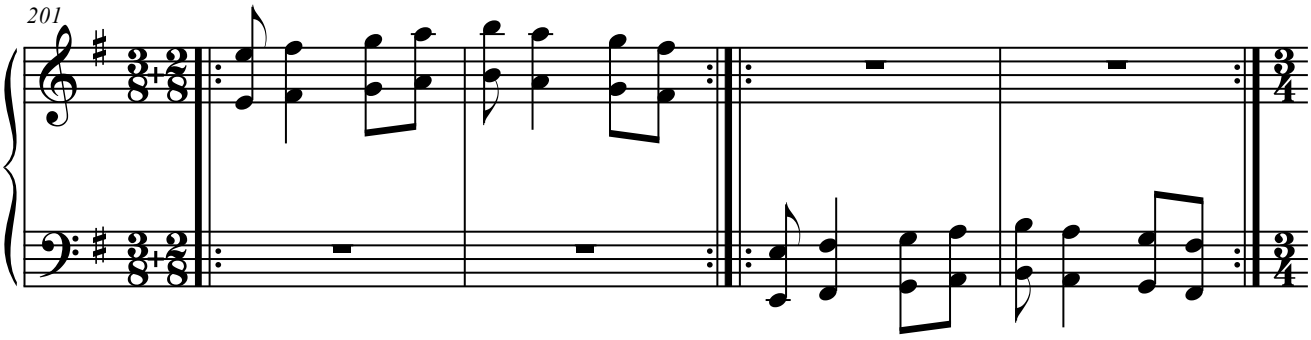
201

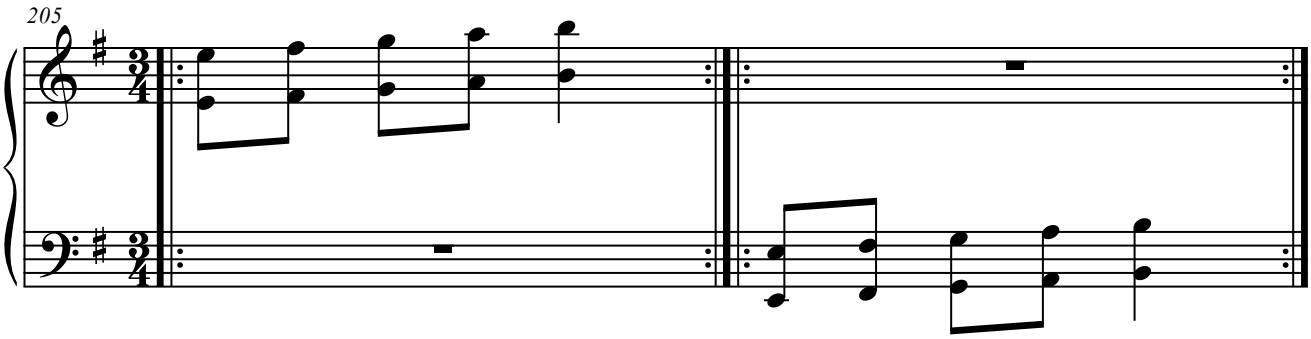
205

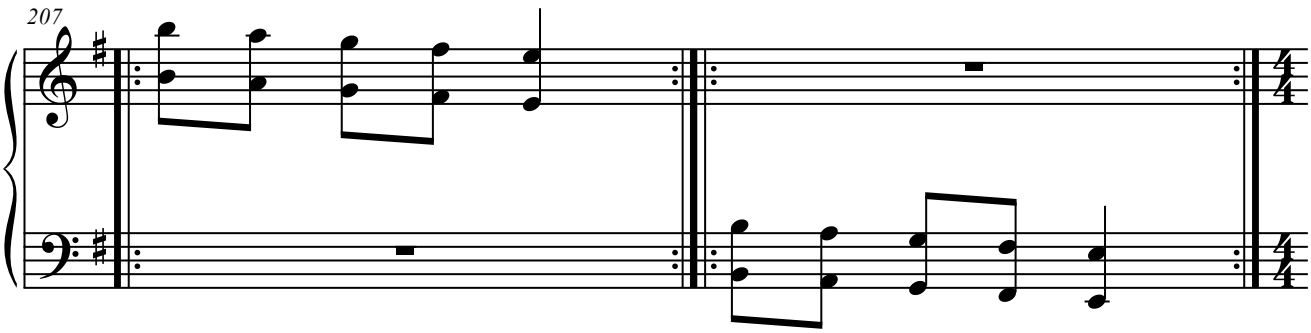
207

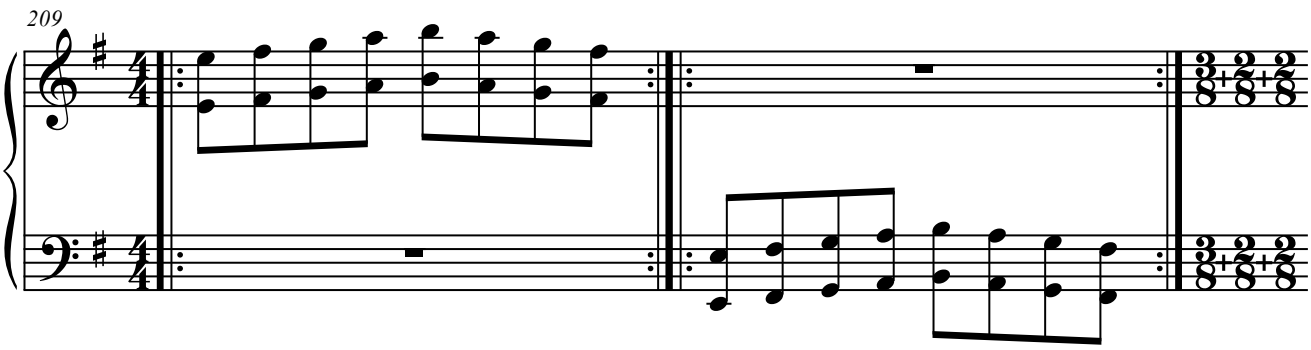
209

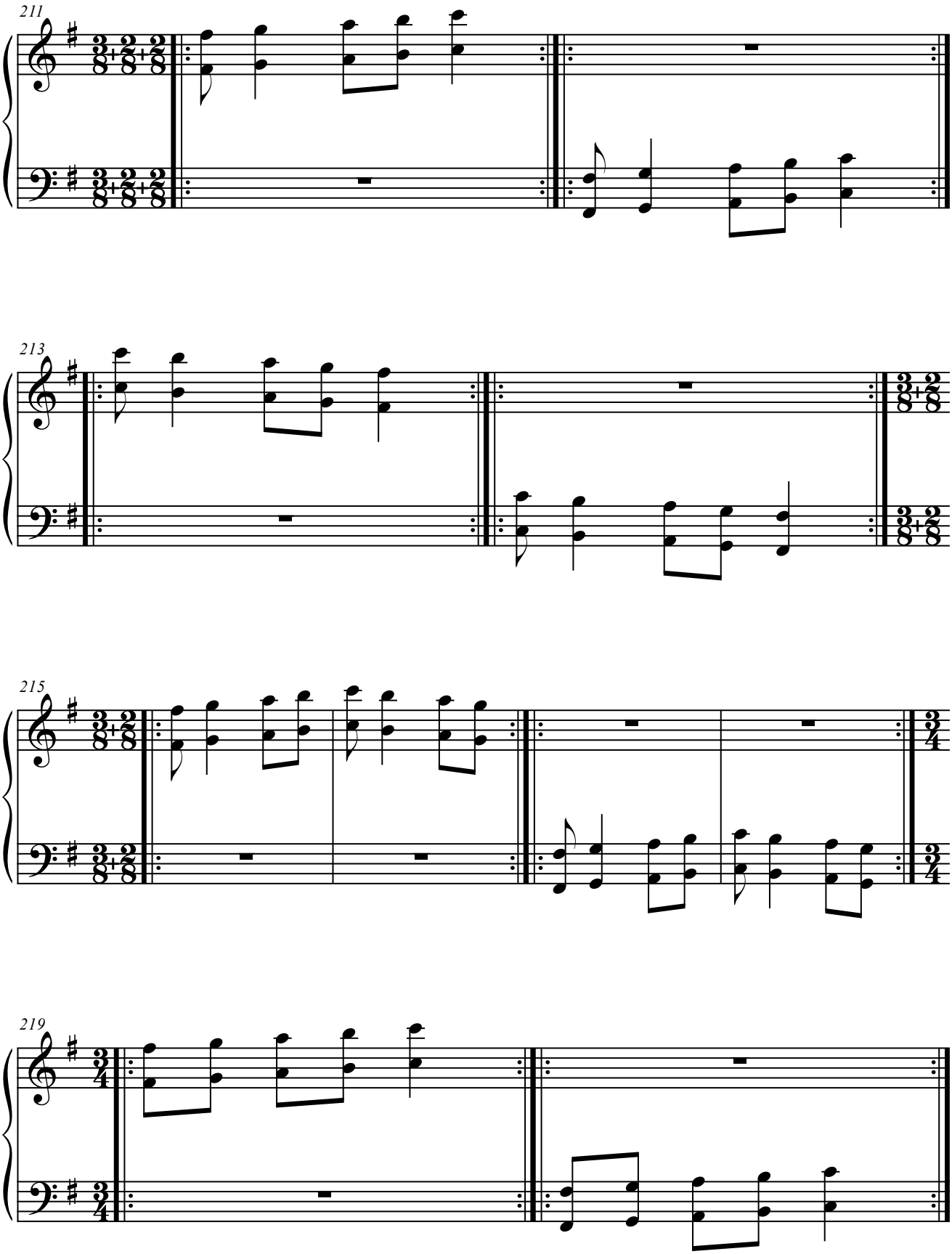
211
213
215
219

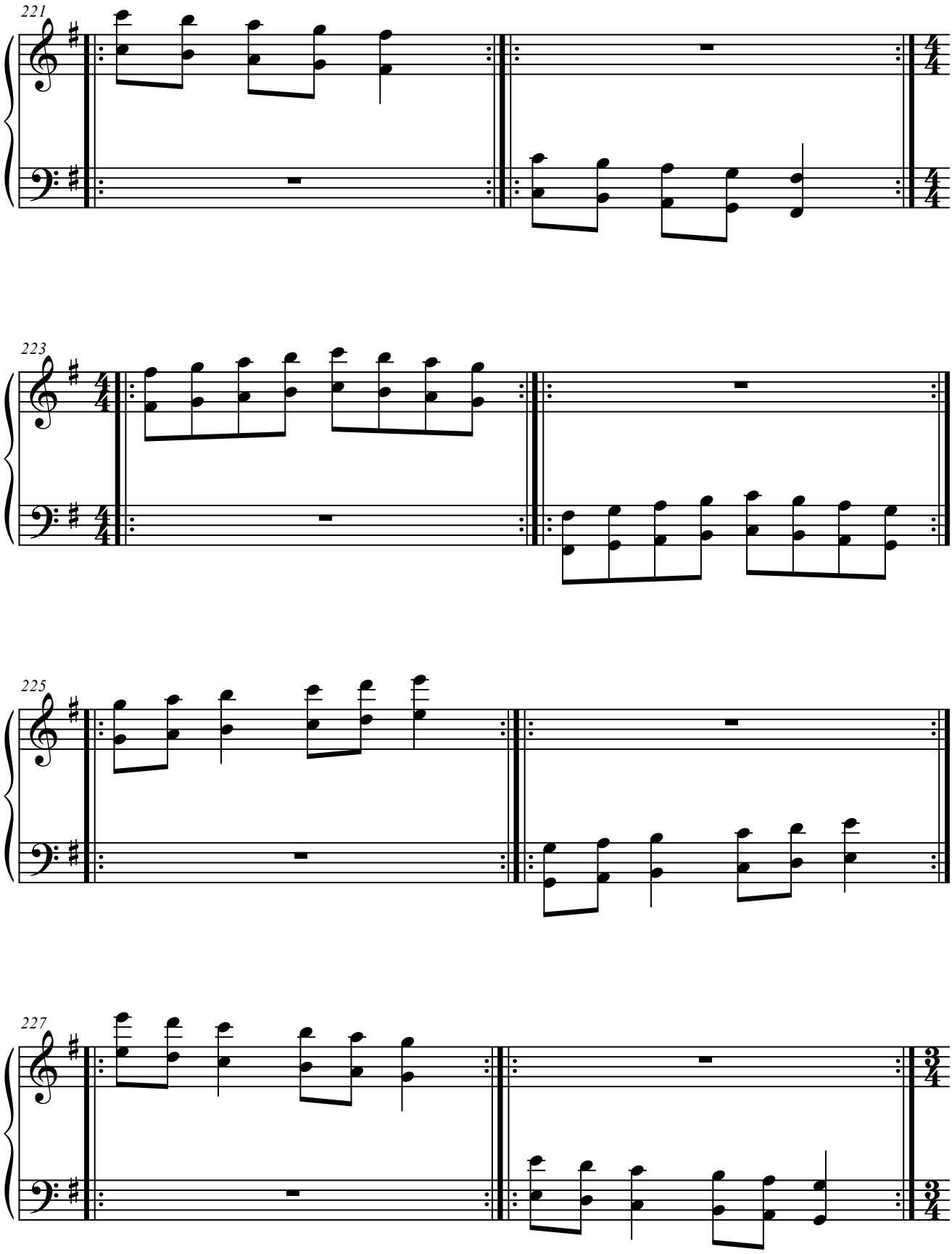
221
223
225
227

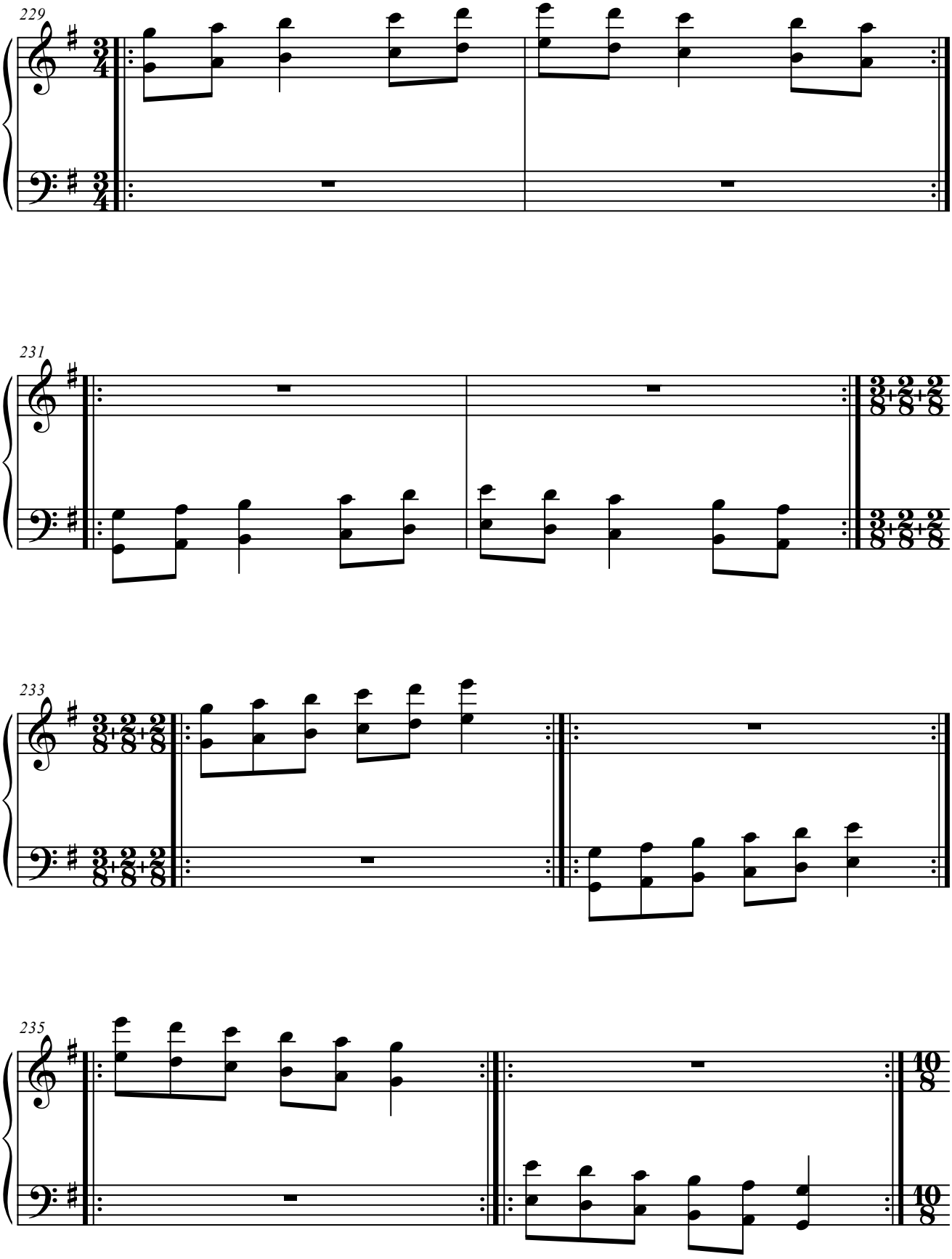
229
231
233
235

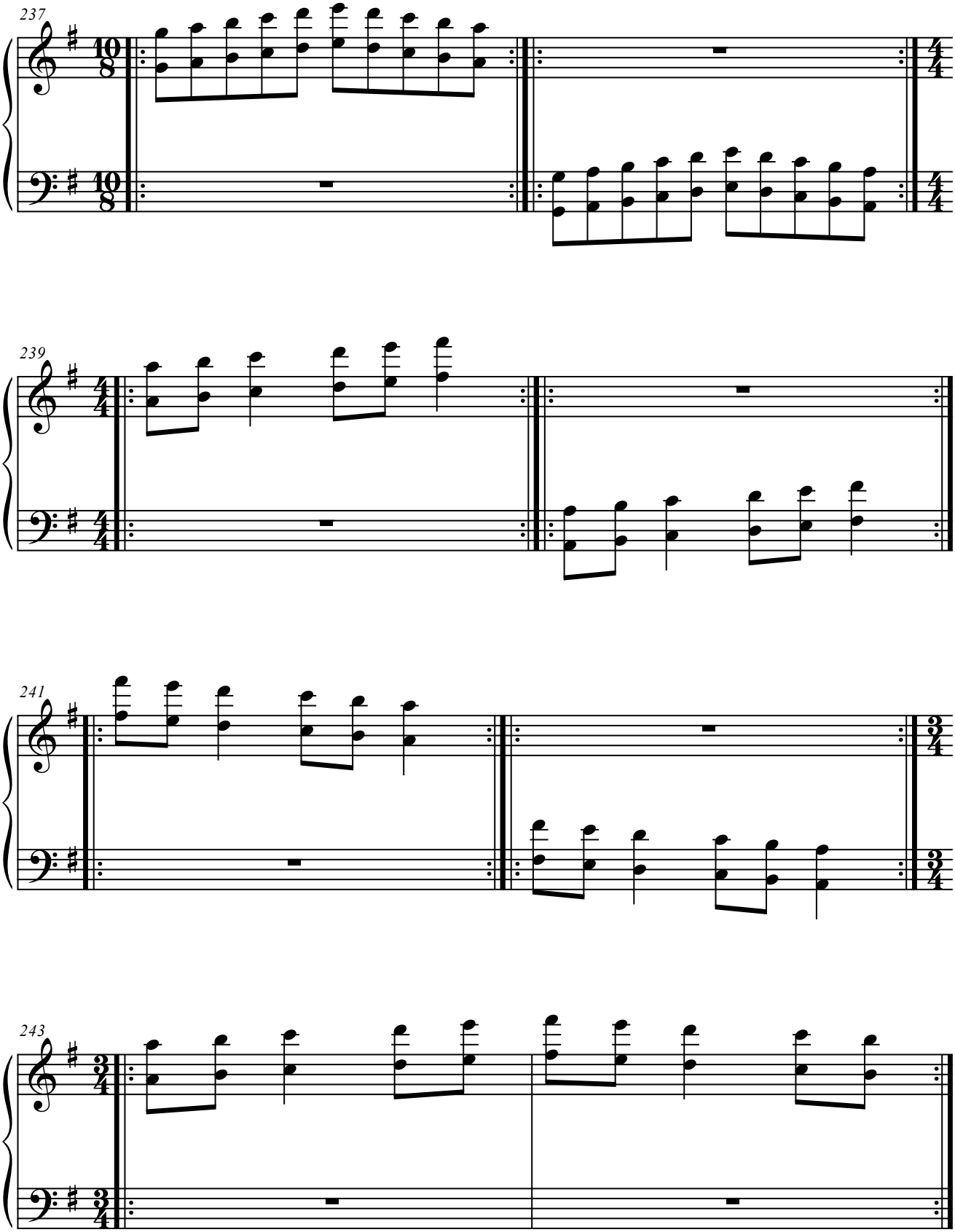
237
239
241
243

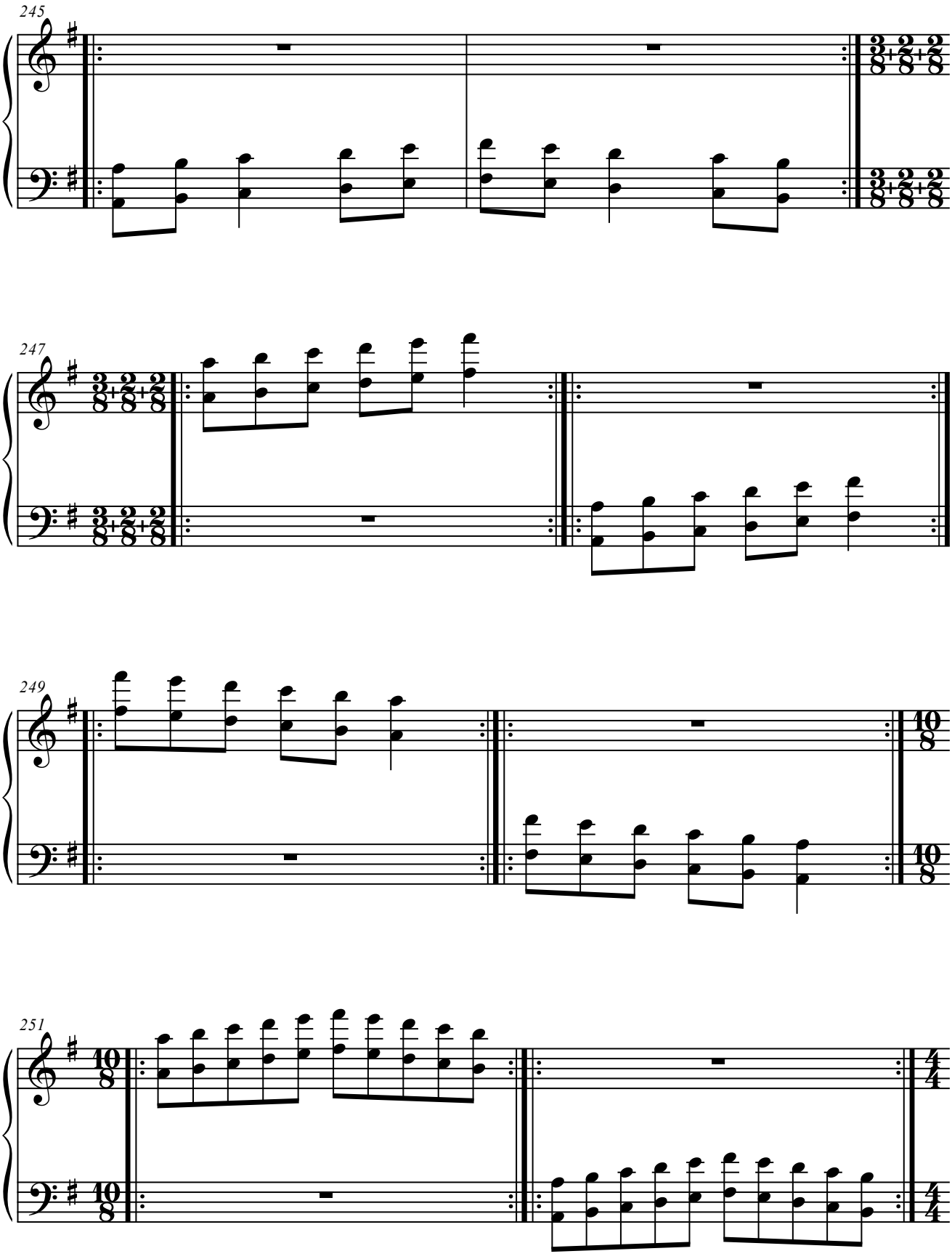
245
247
249
251

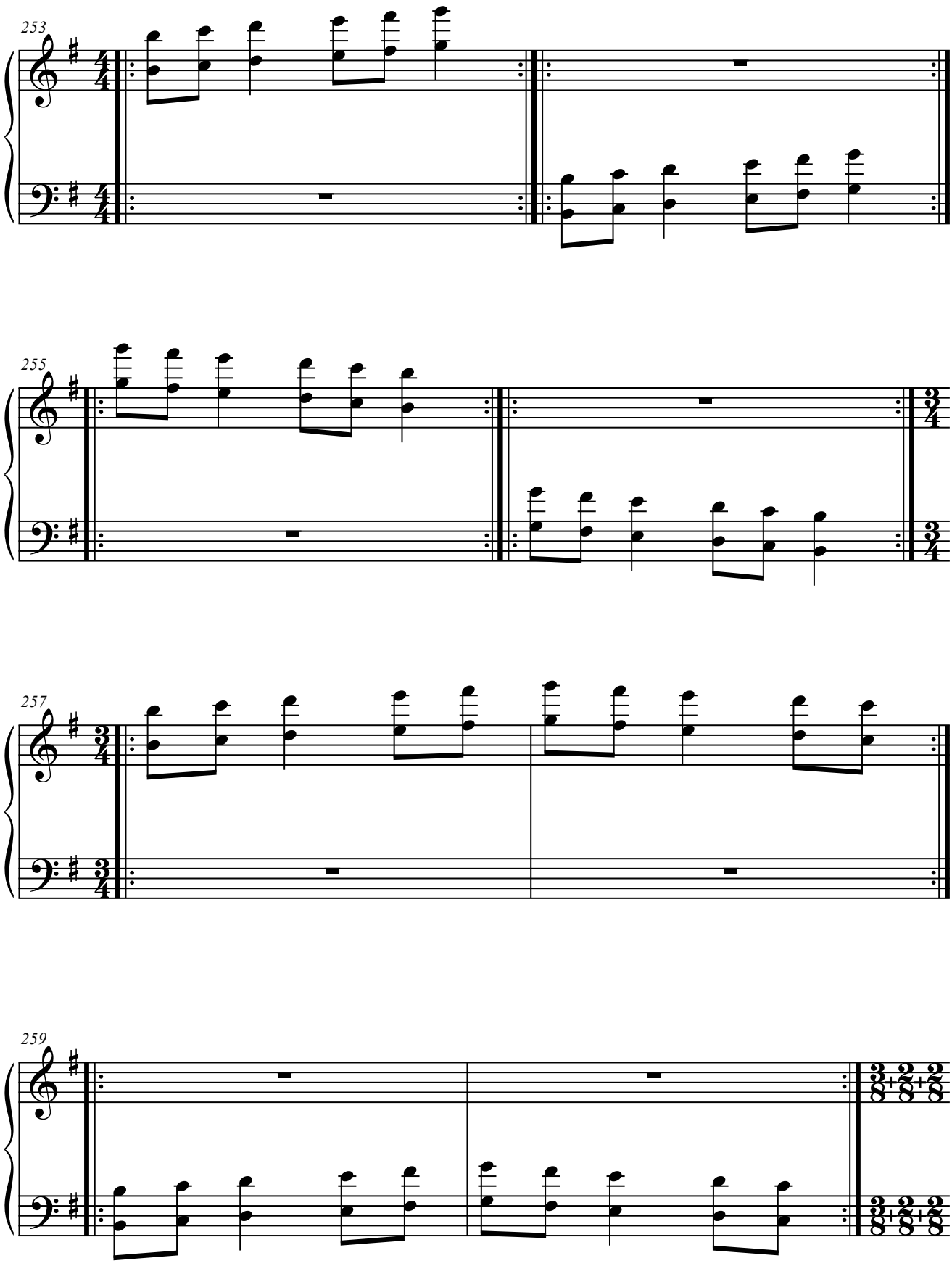
253
255
257
259

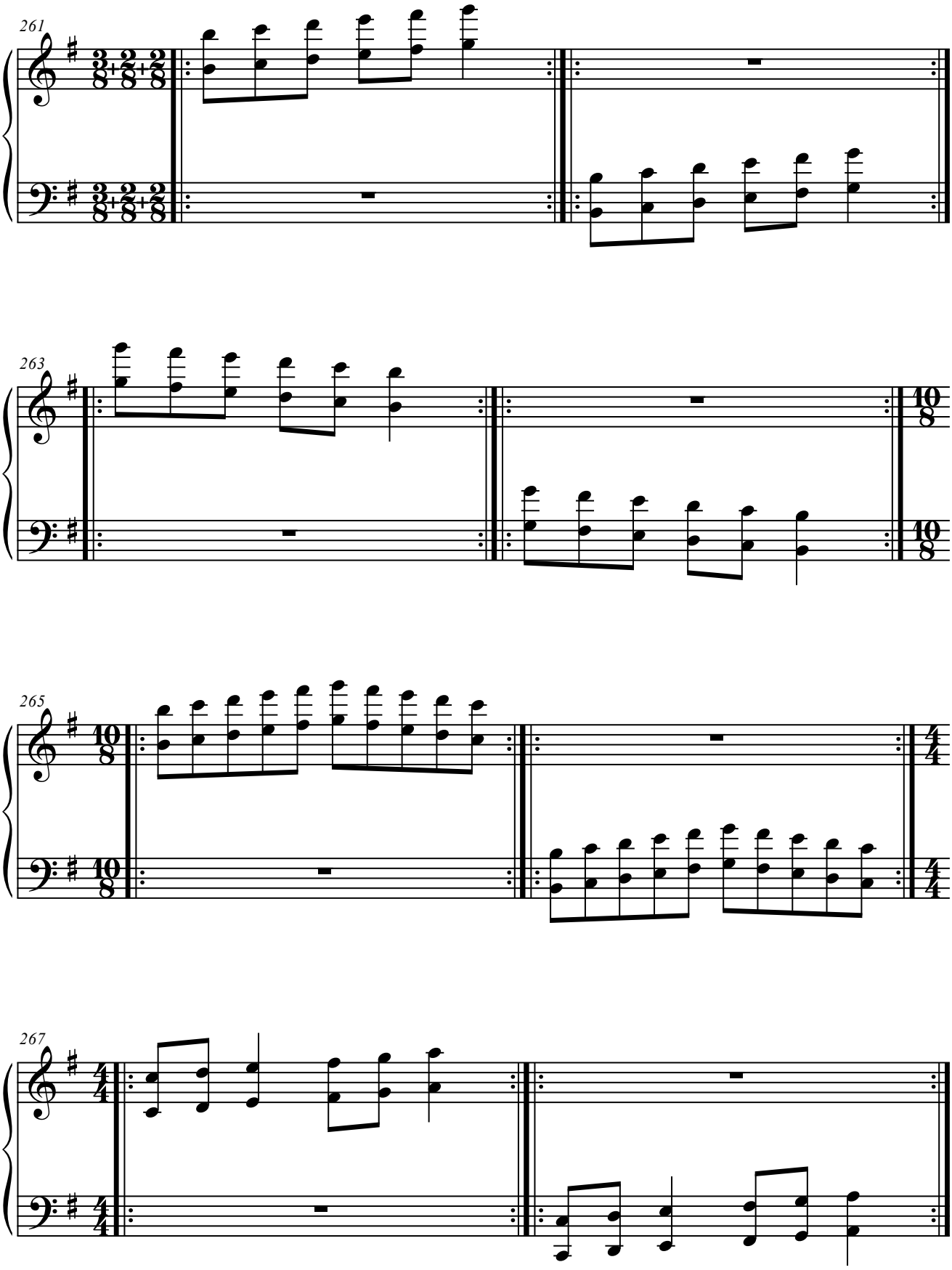
261
263
265
267

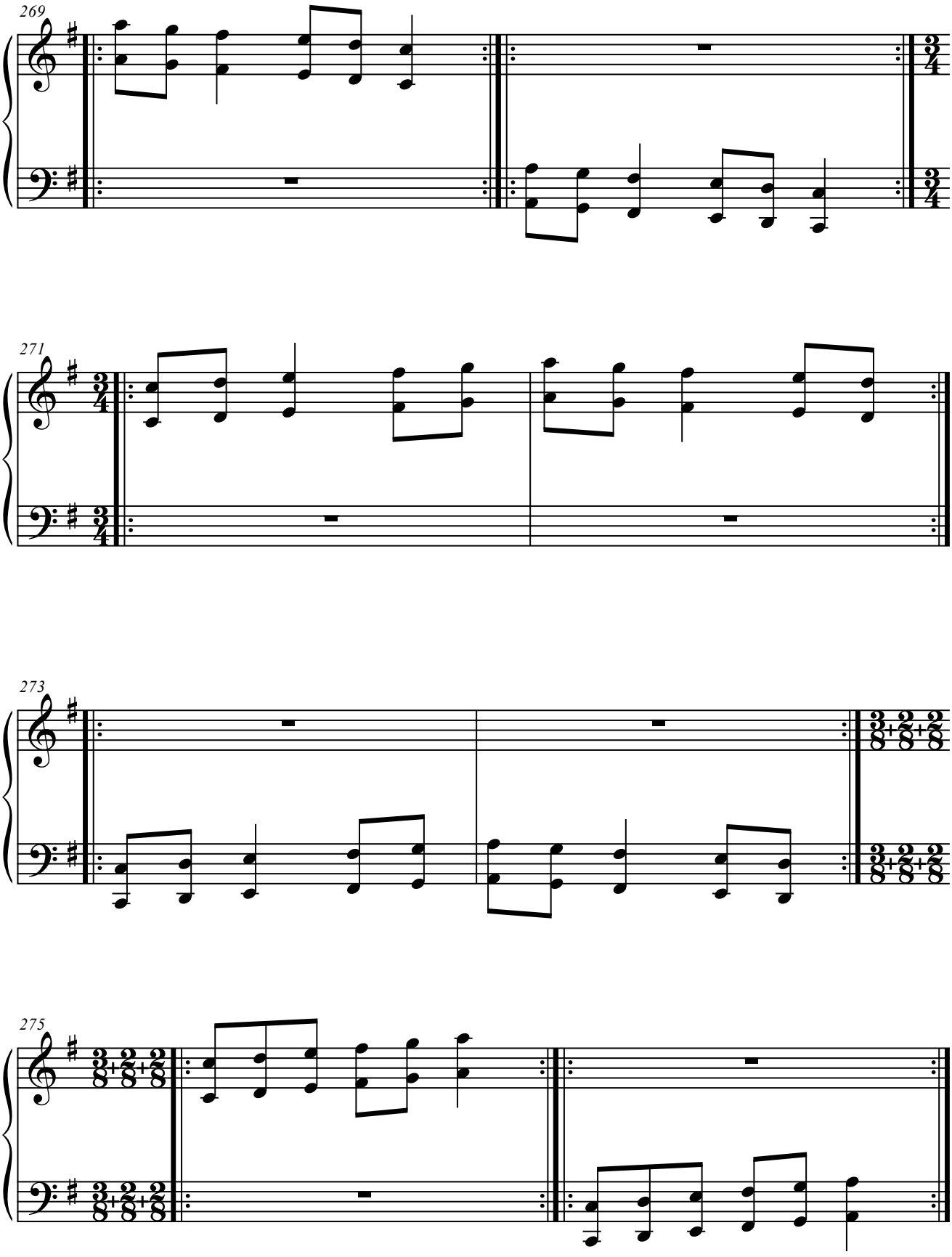
269
271
273
275

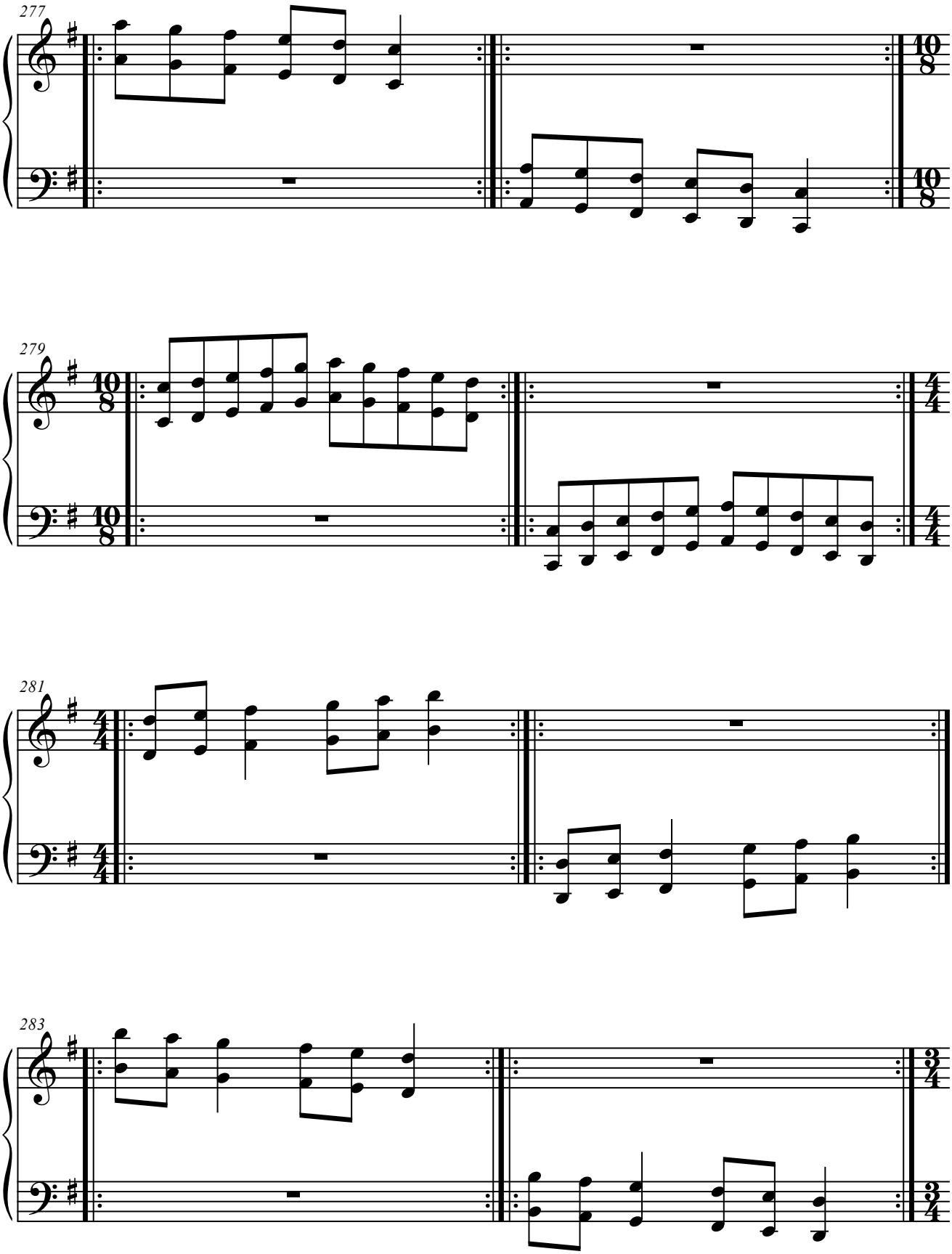
277
279
281
283

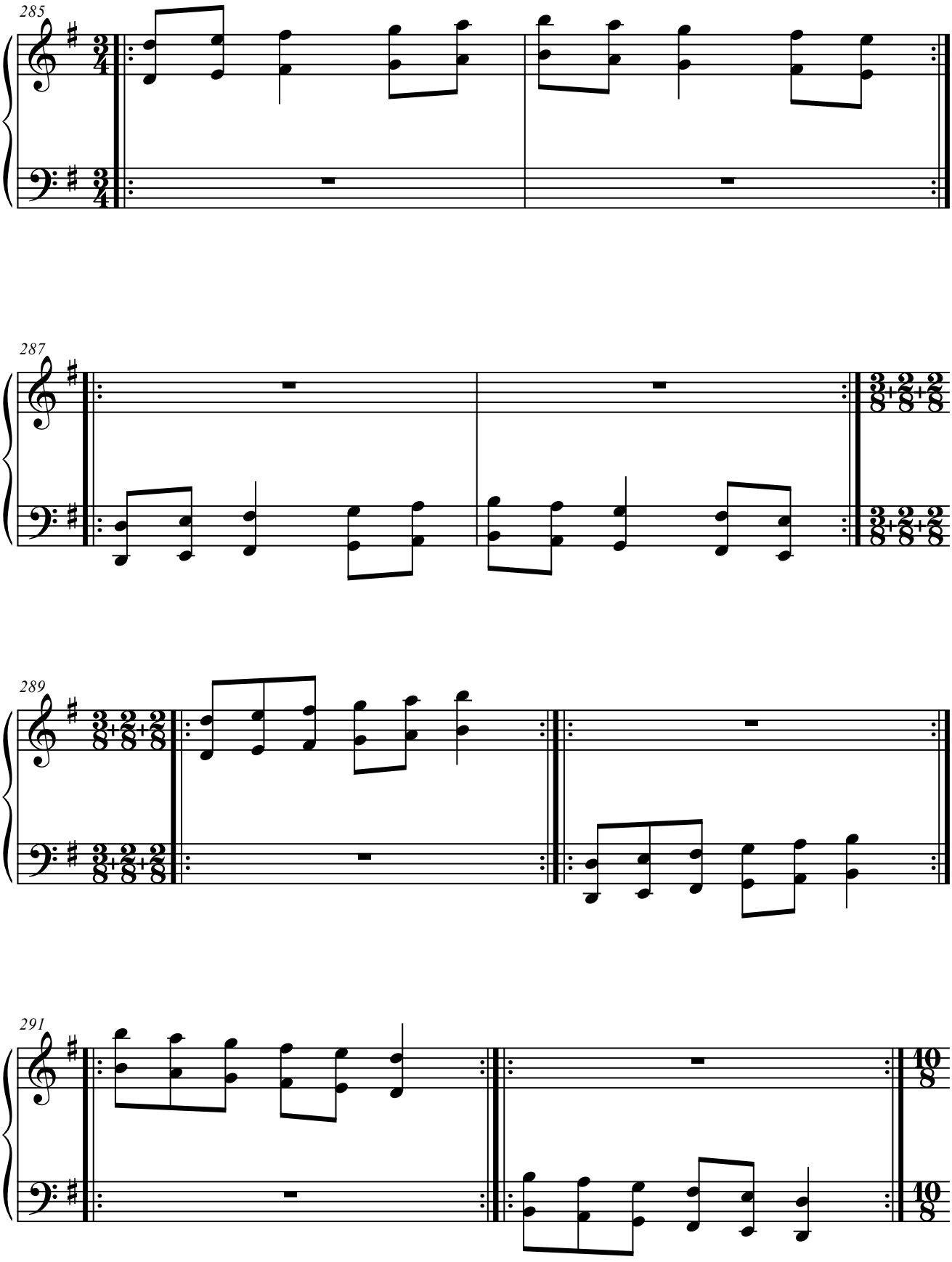
285
287
289
291

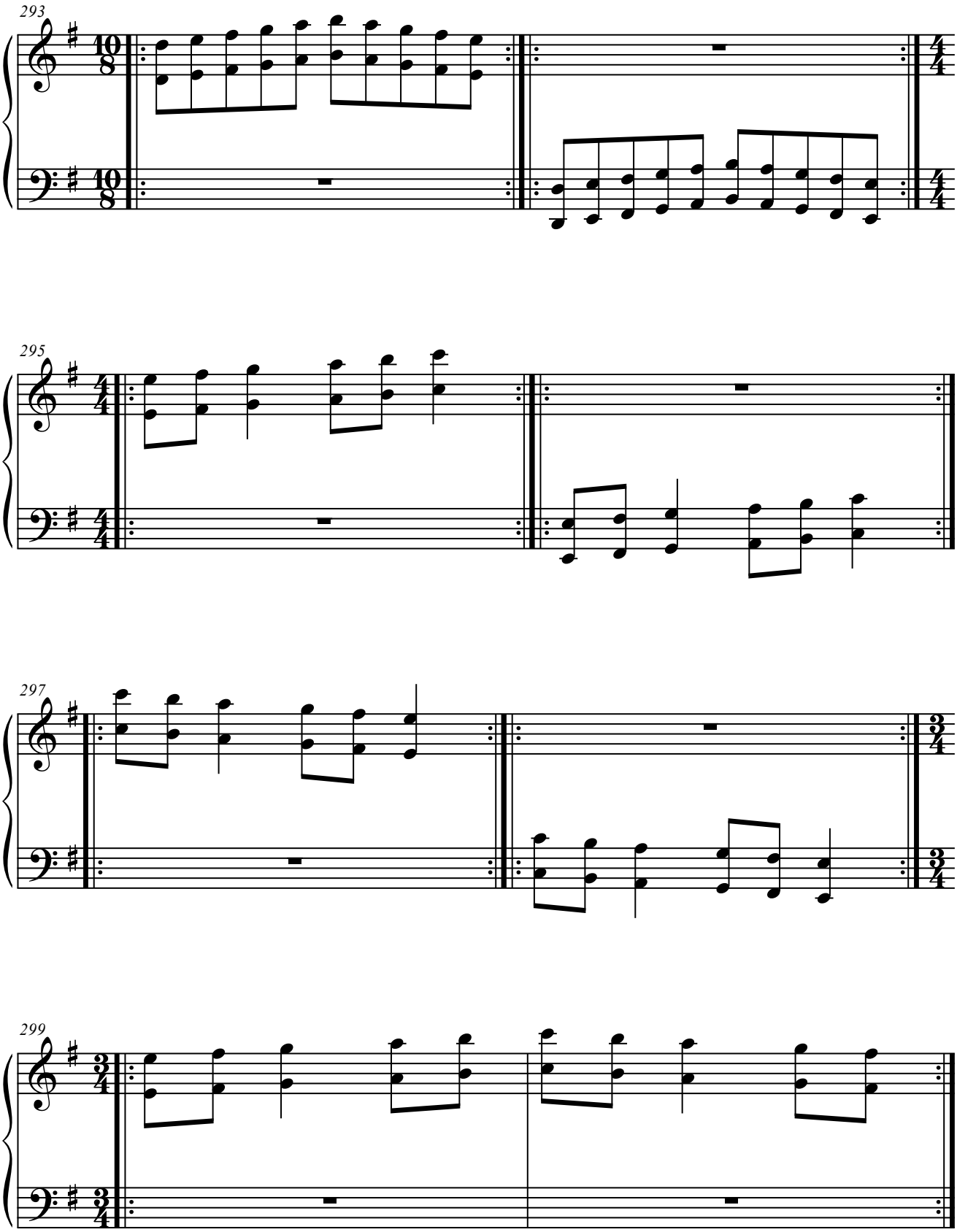
293
295
297
299

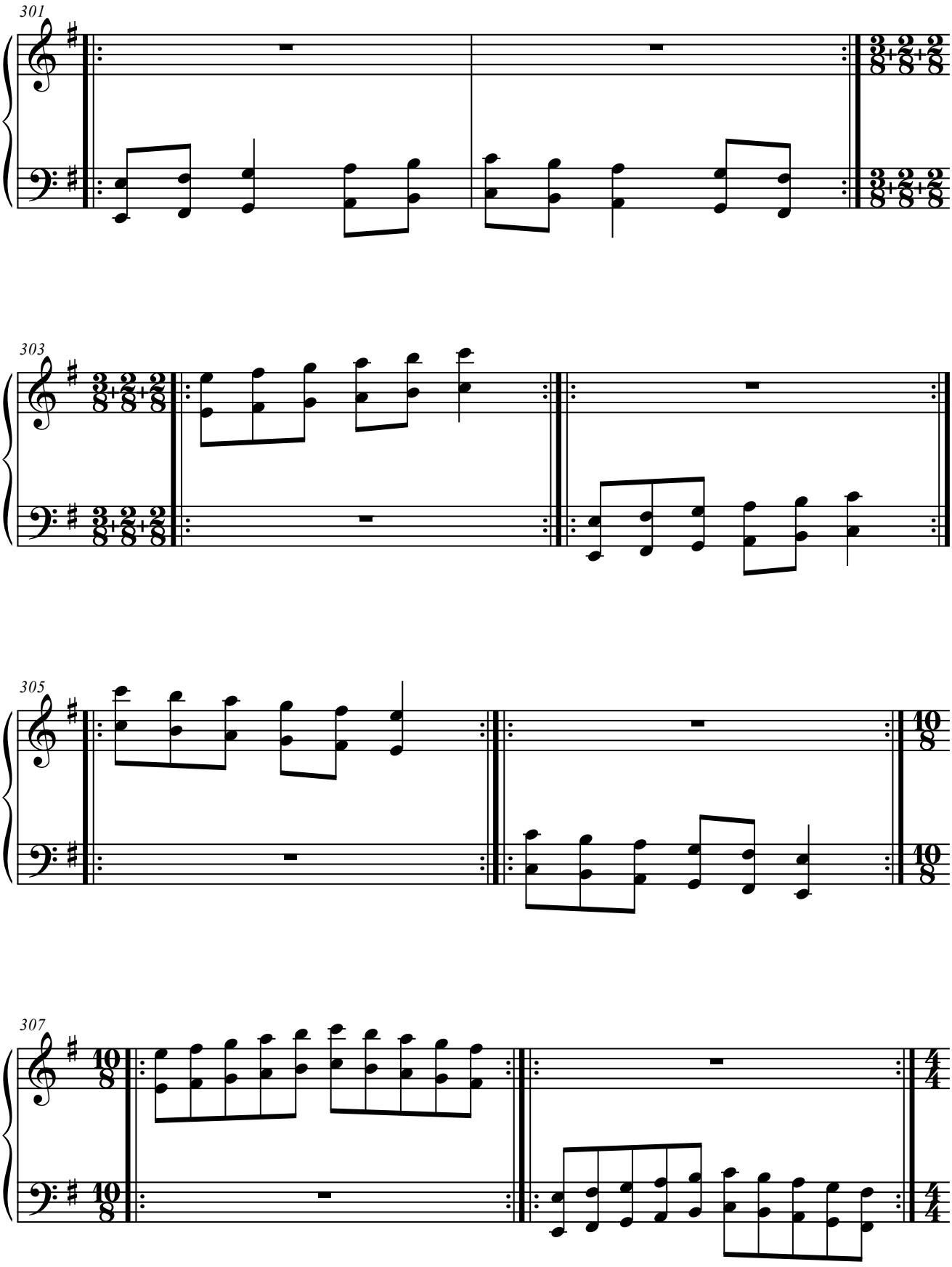
301
303
305
307

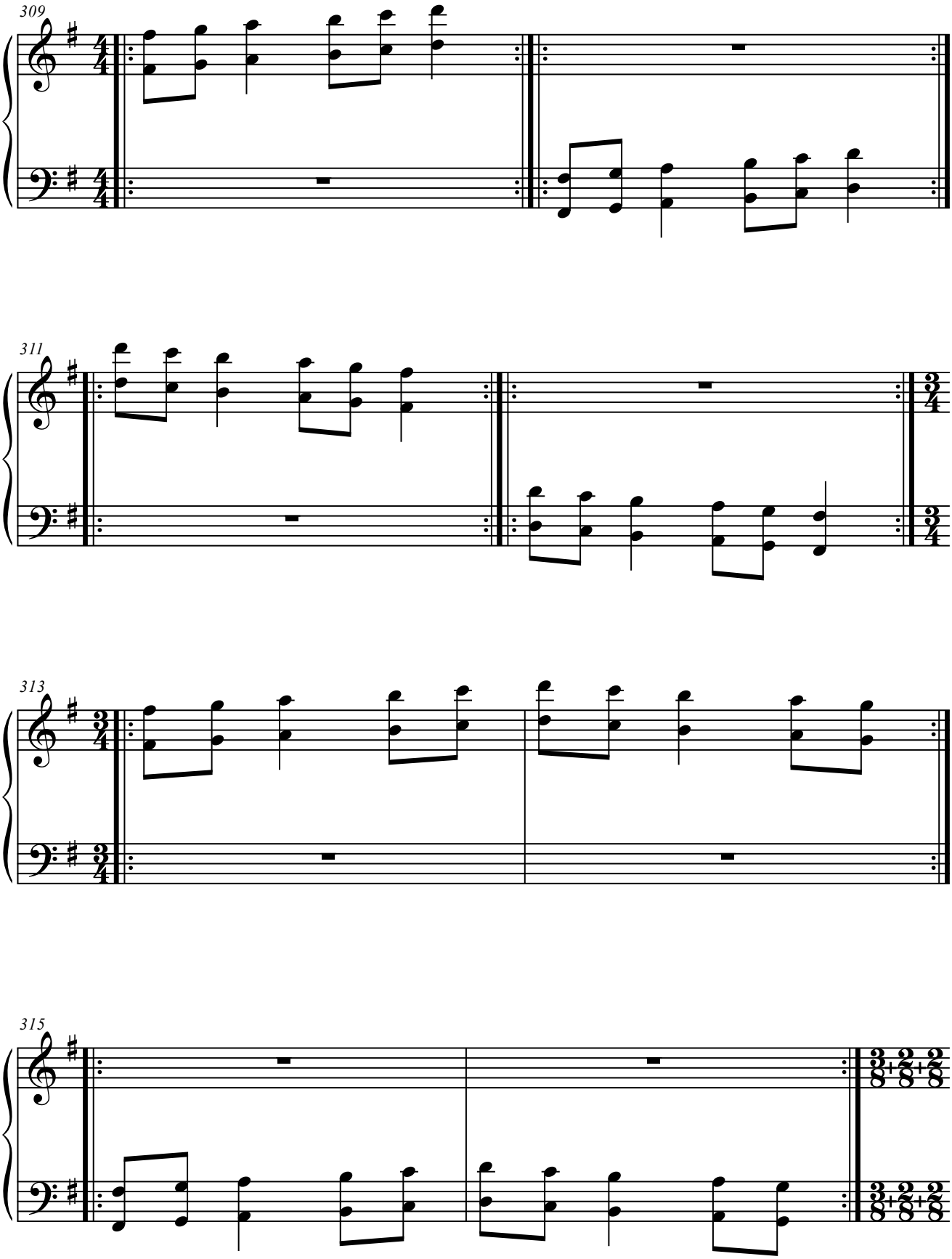
309
311
313
315

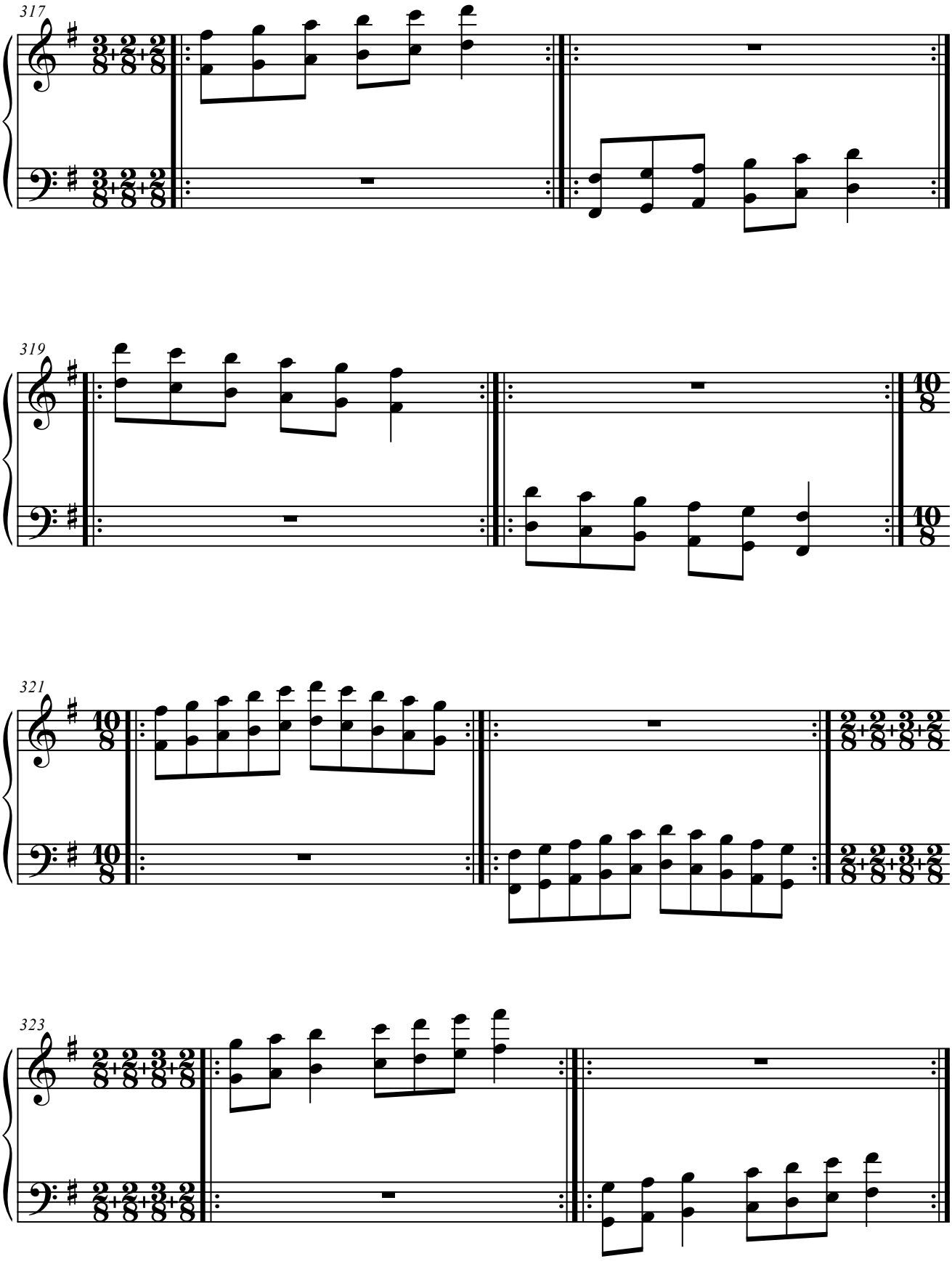
317
319
321
323

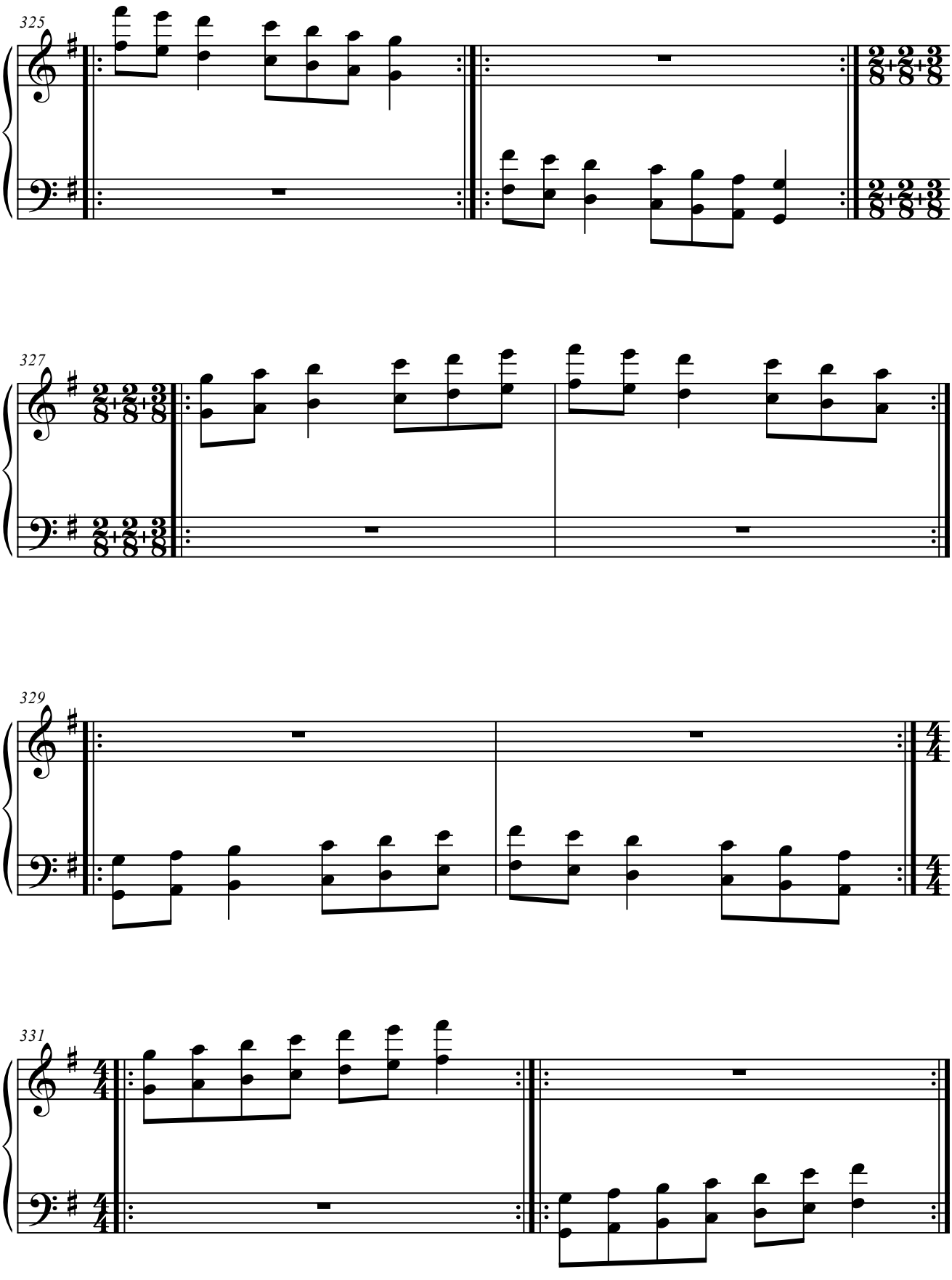
325
327
329
331

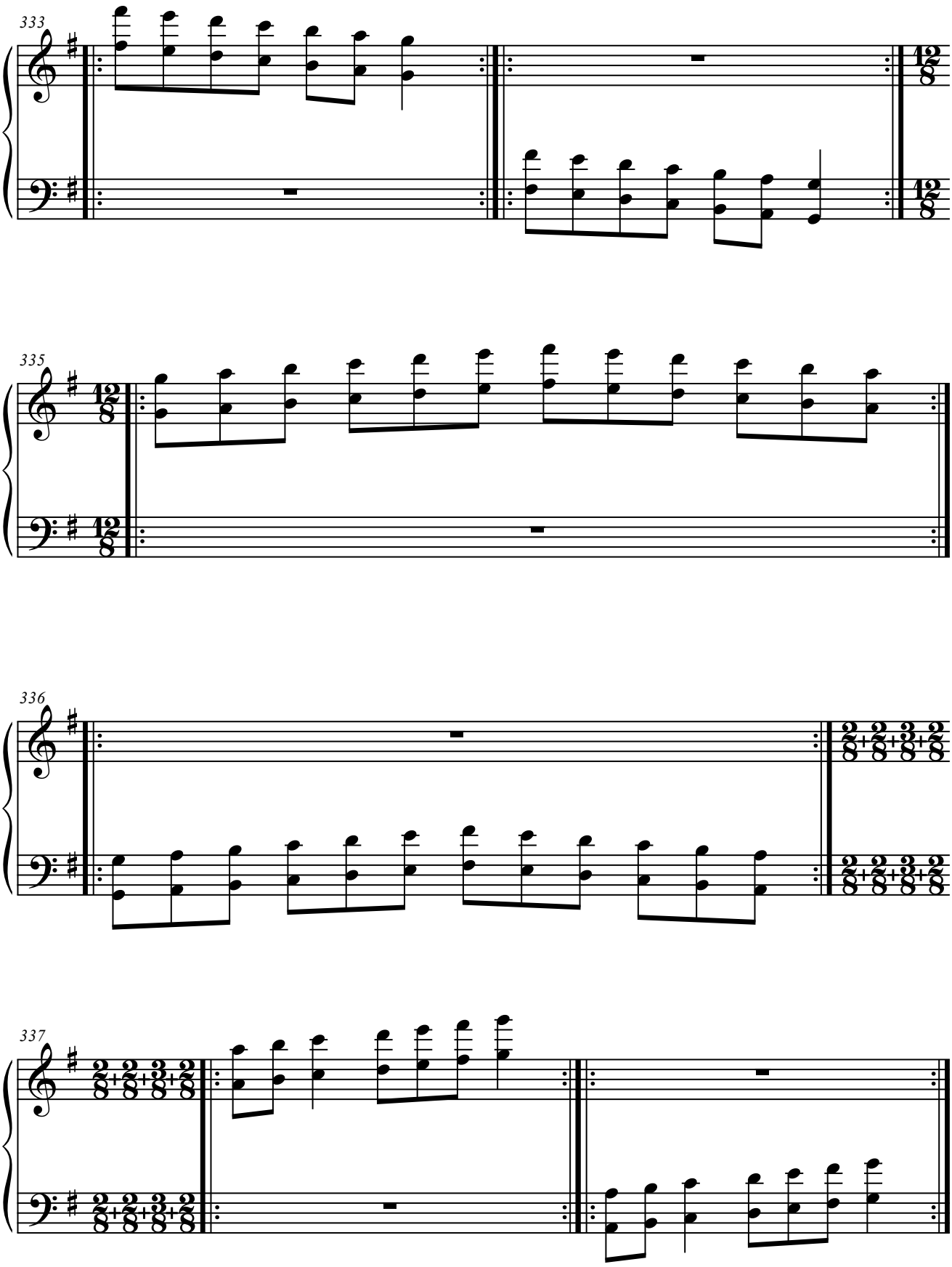
333
335
336
337

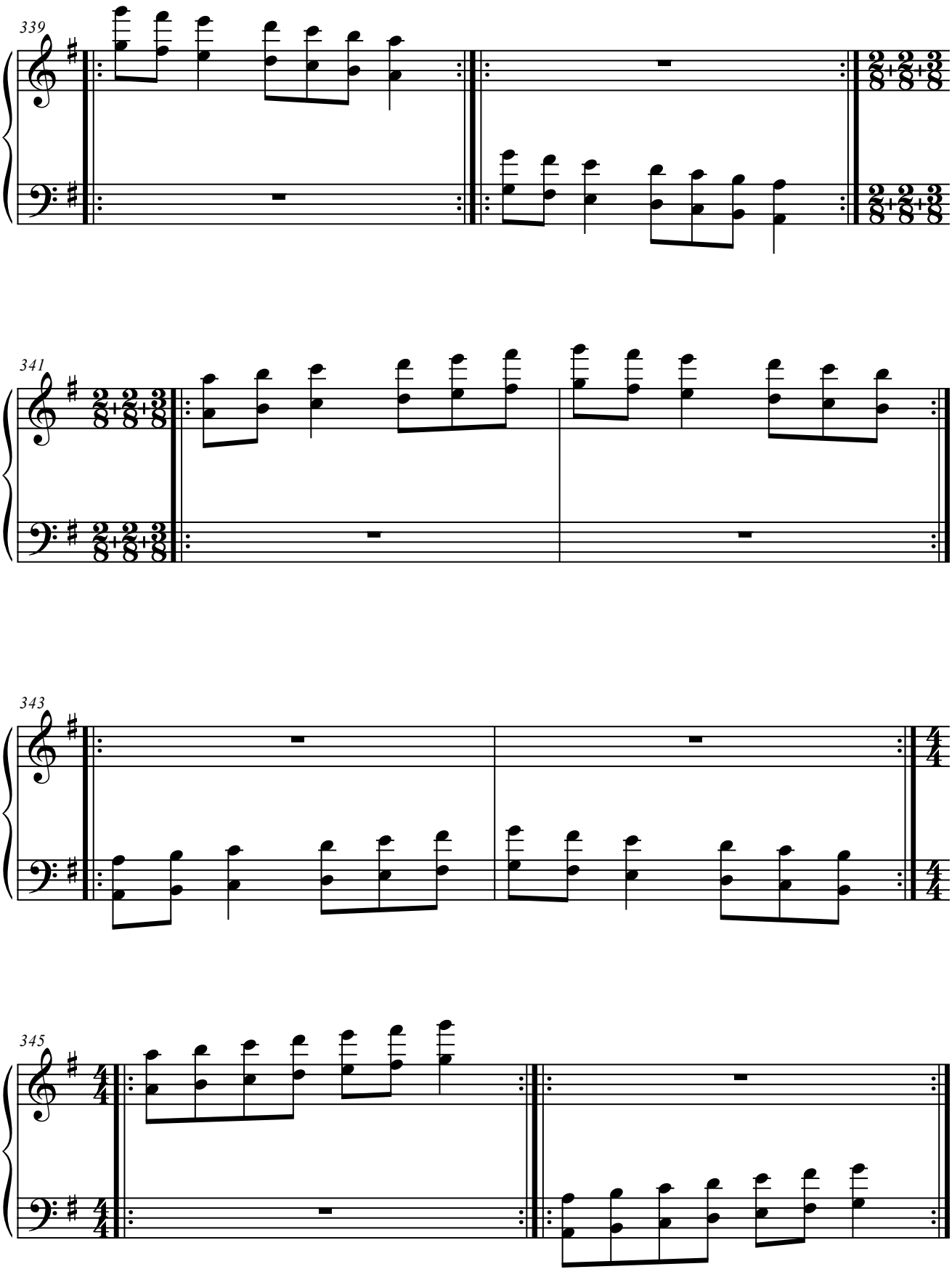
339
341
343
345

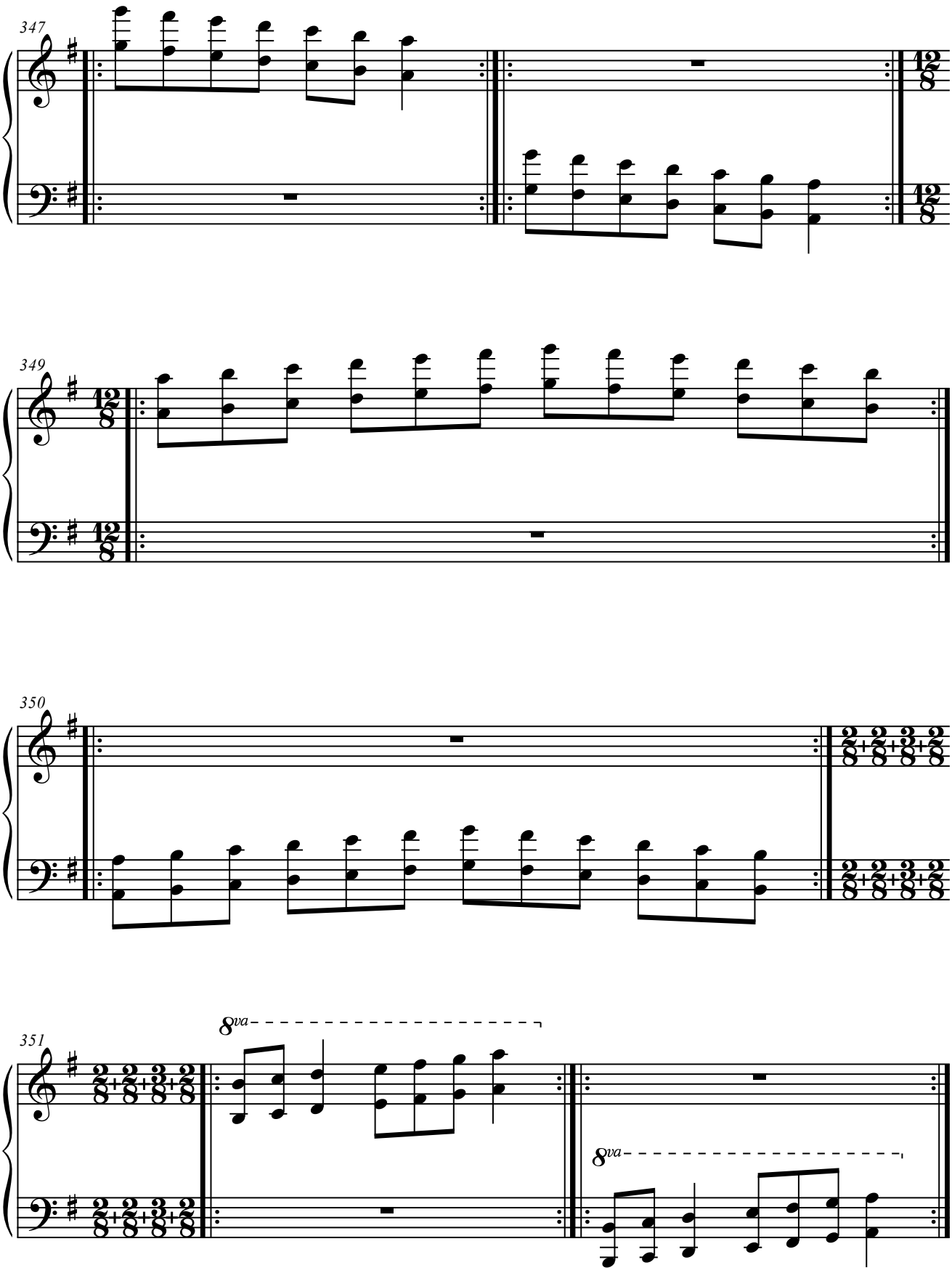
347
12/8
12/8
349
12/8
12/8
350
2/8+2/8+3/8+2/8
2/8+2/8+3/8+2/8
351
2/8+2/8+3/8+2/8
2/8+2/8+3/8+2/8
8va
8va

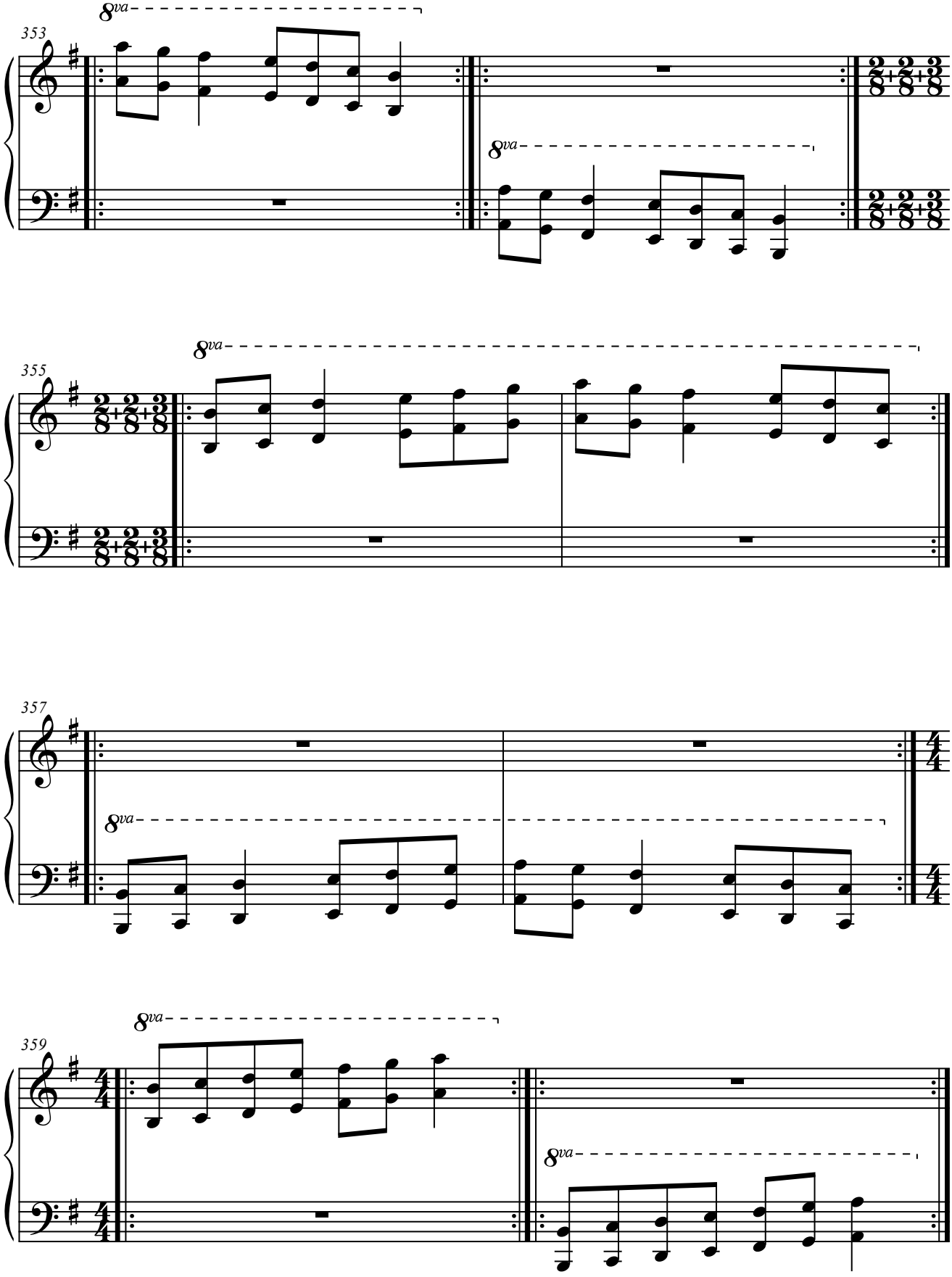
353
8va
8va
355
8va
357
8va
359
8va
8va

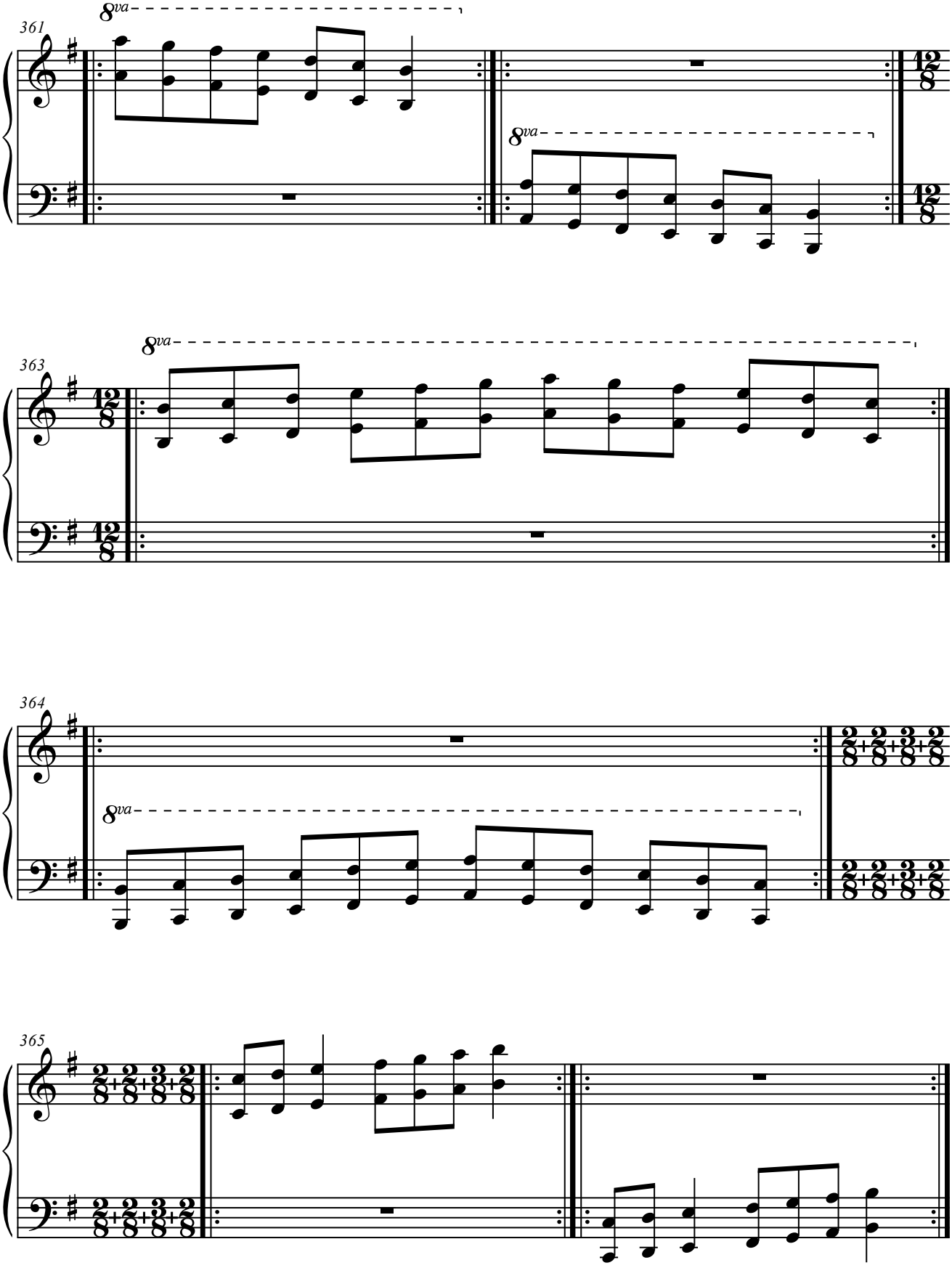
361
8va
8va
363
8va
364
8va
365

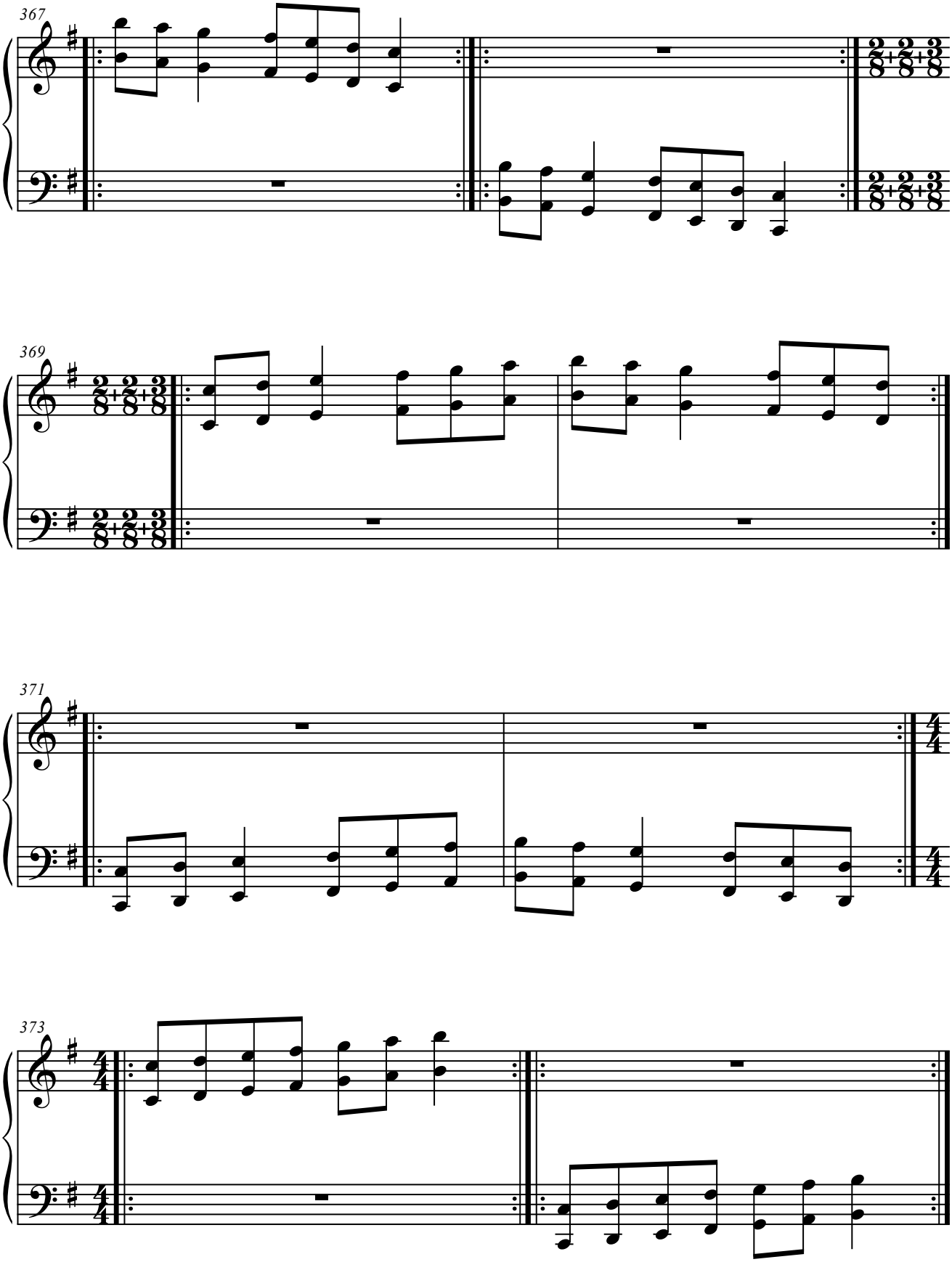
367
369
371
373

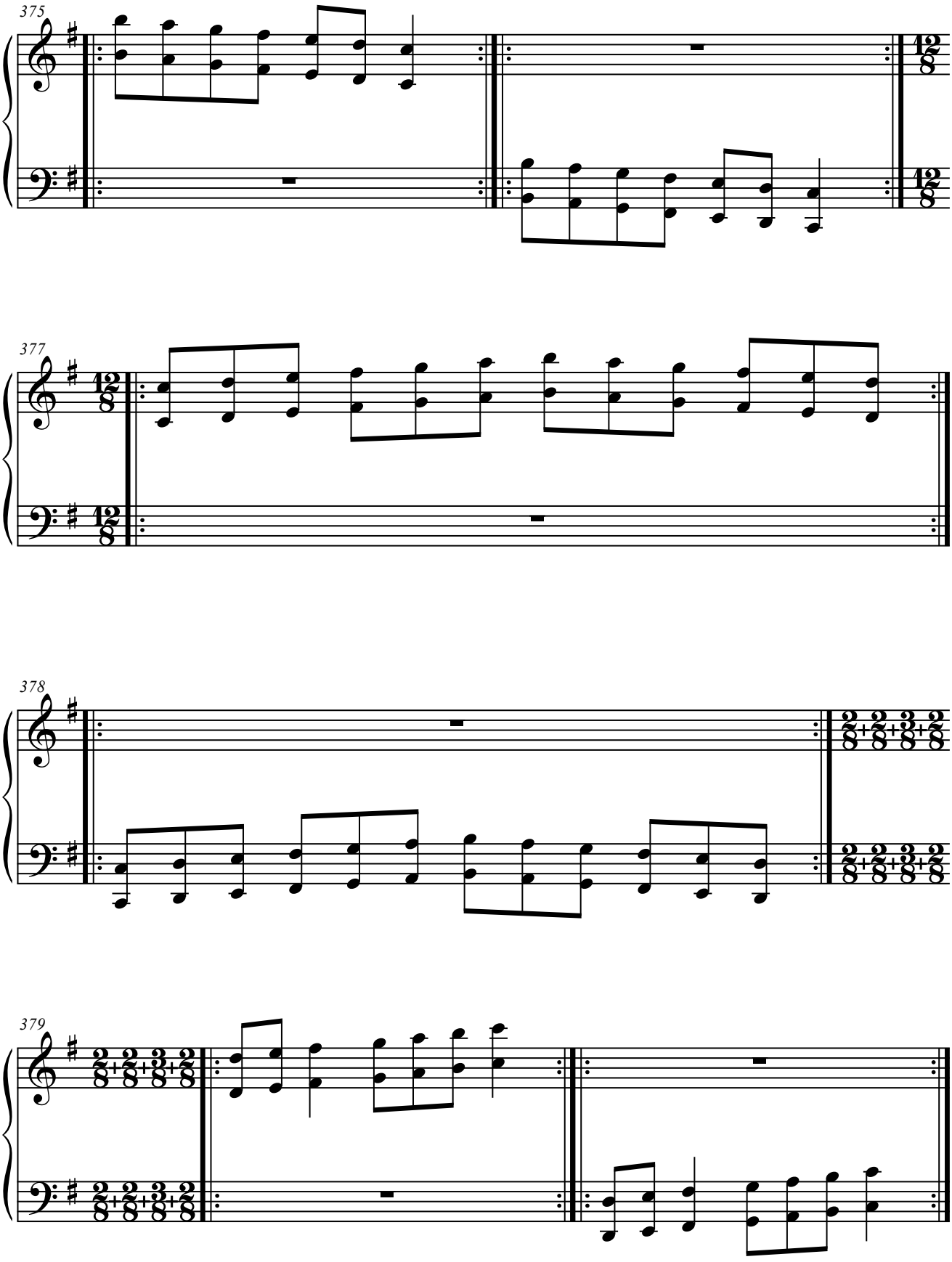
375
377
378
379

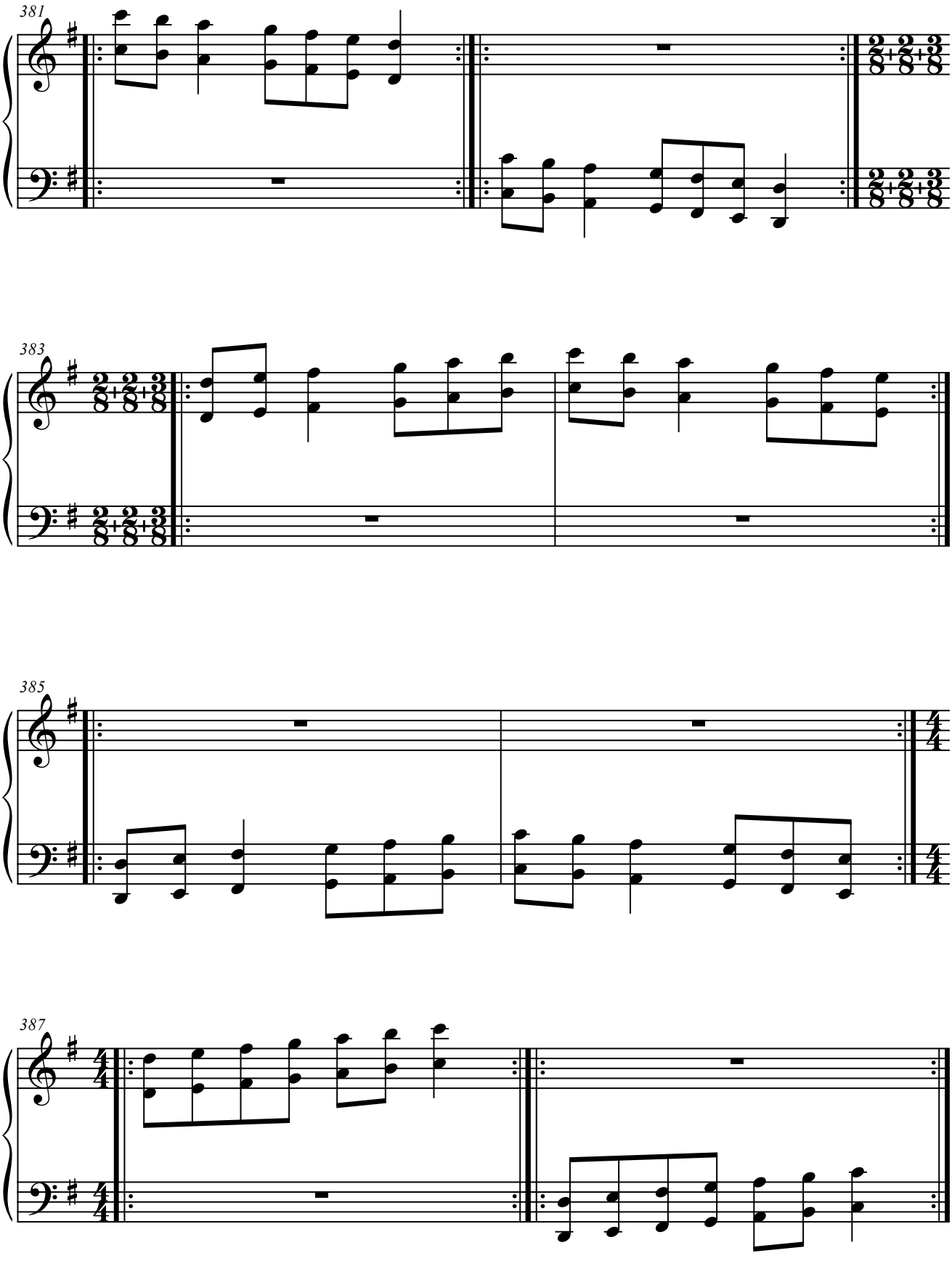
381
383
385
387

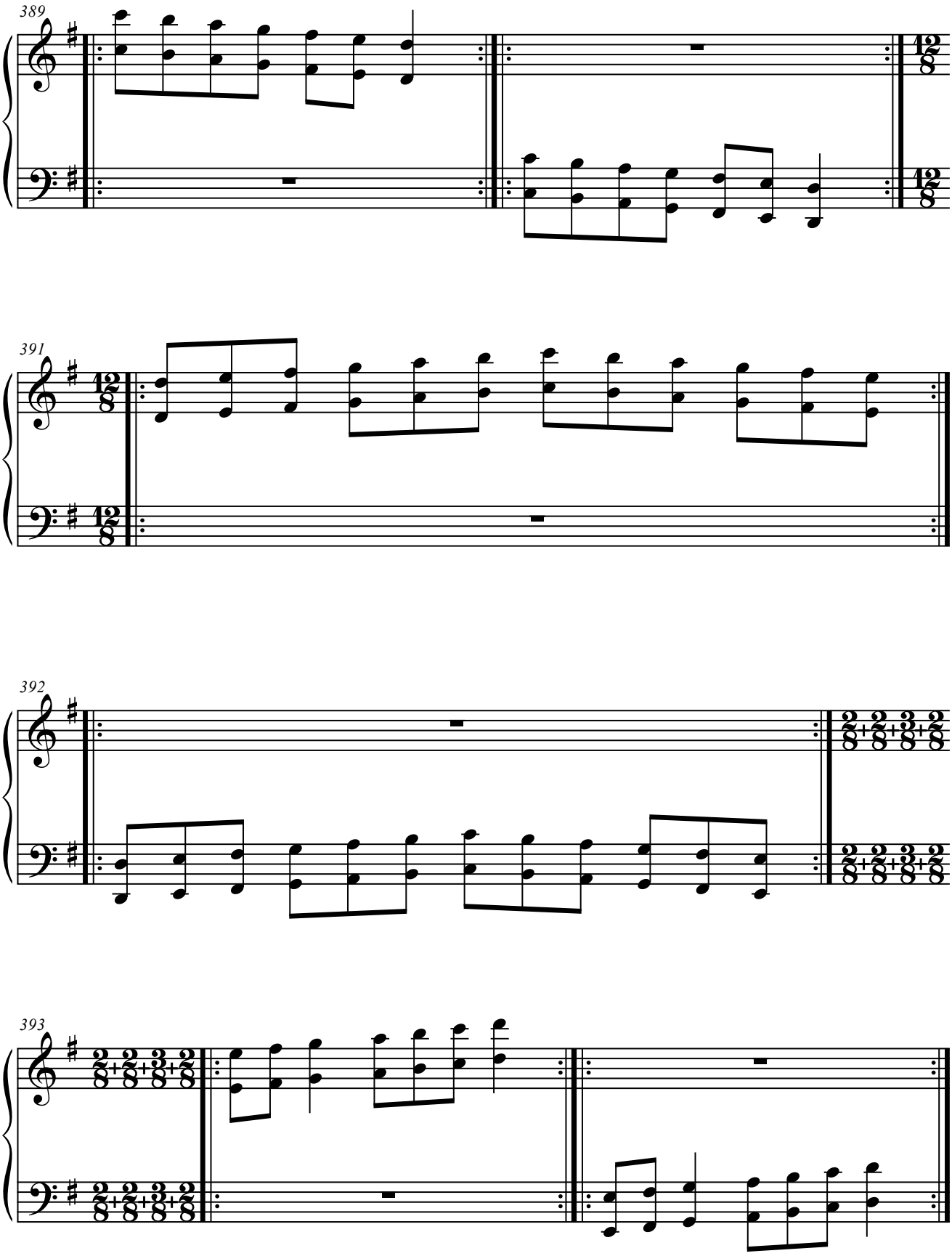
389
391
392
393

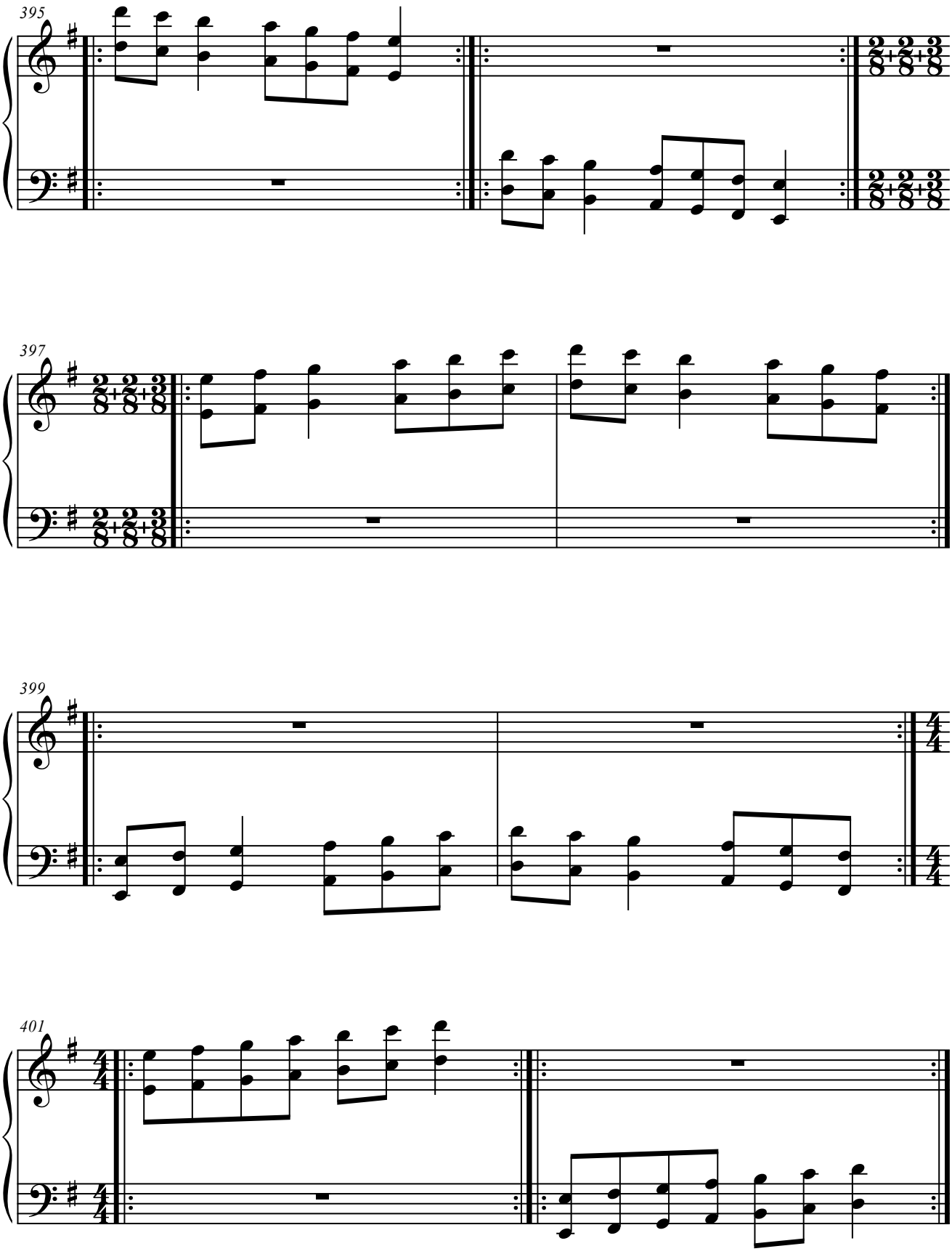
395
397
399
401

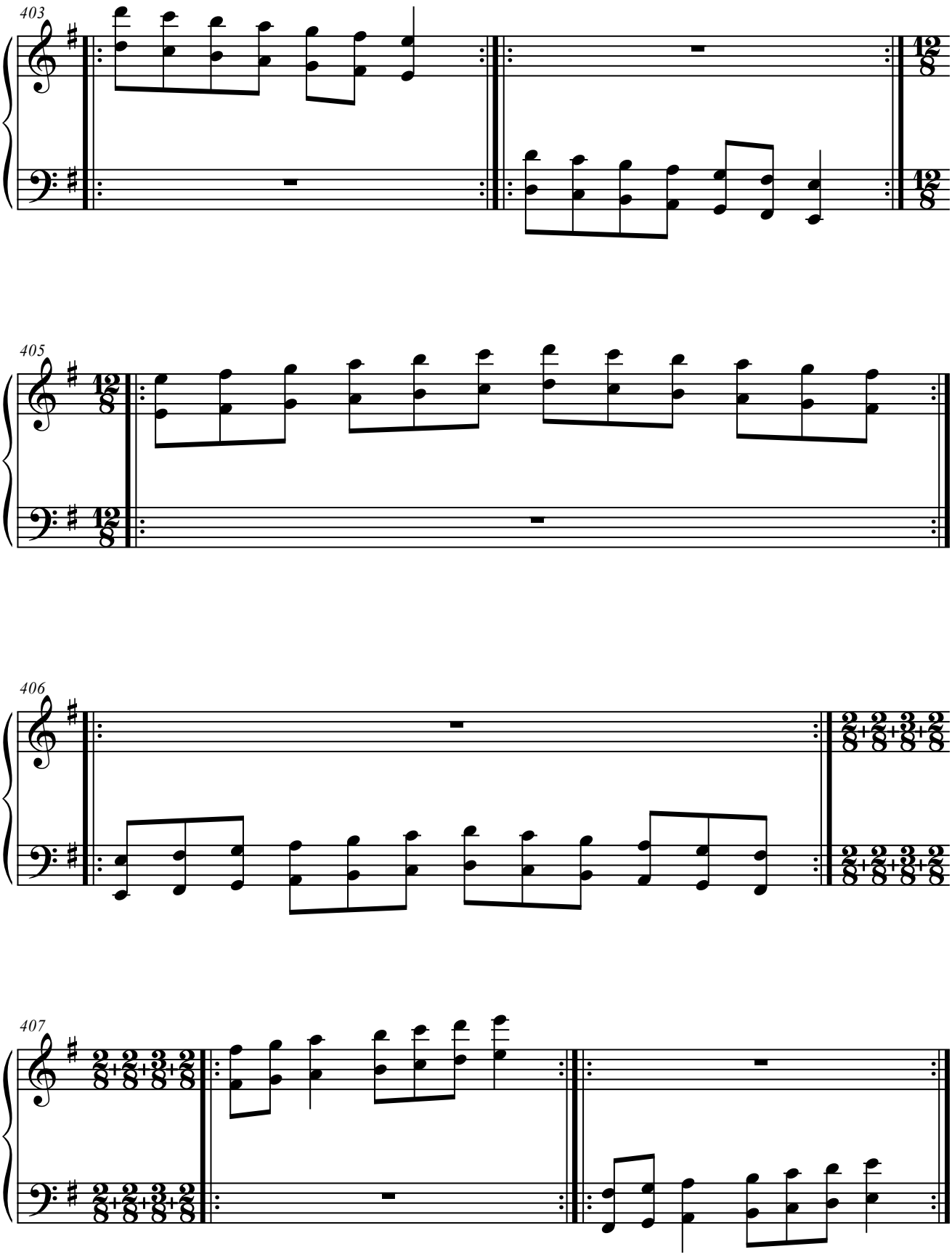
403
405
406
407

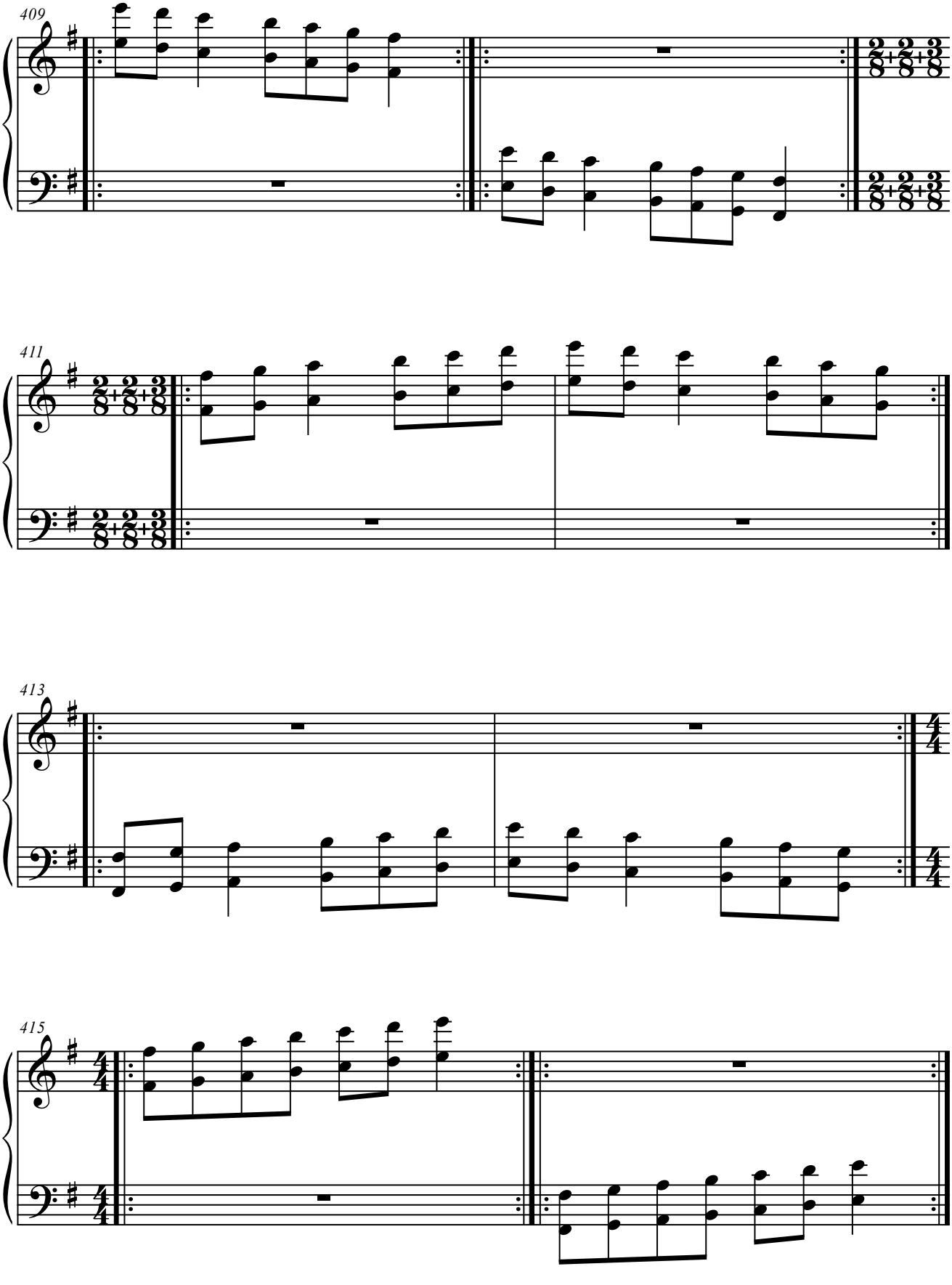
409
411
413
415

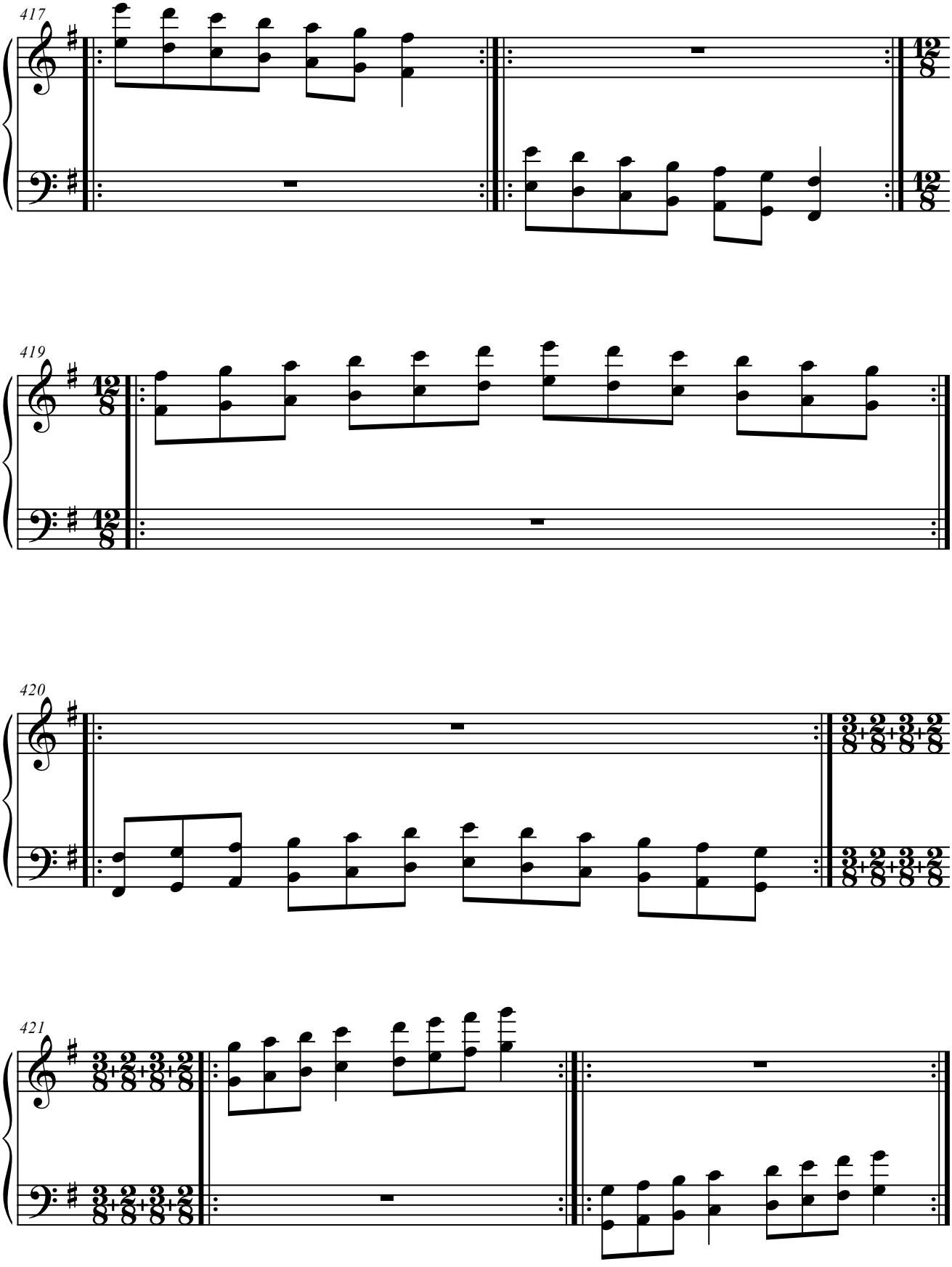
417
419
420
421

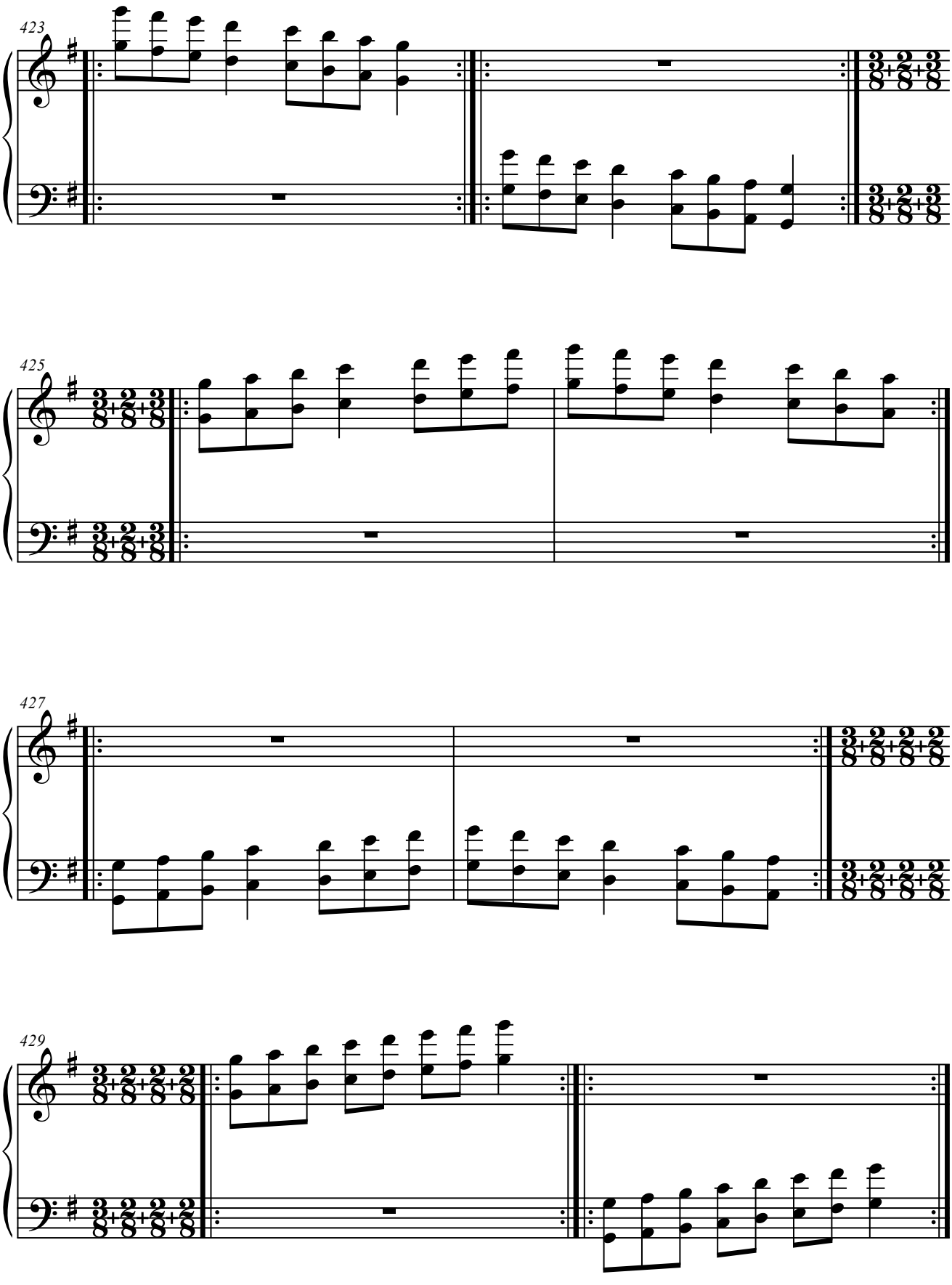
423
425
427
429

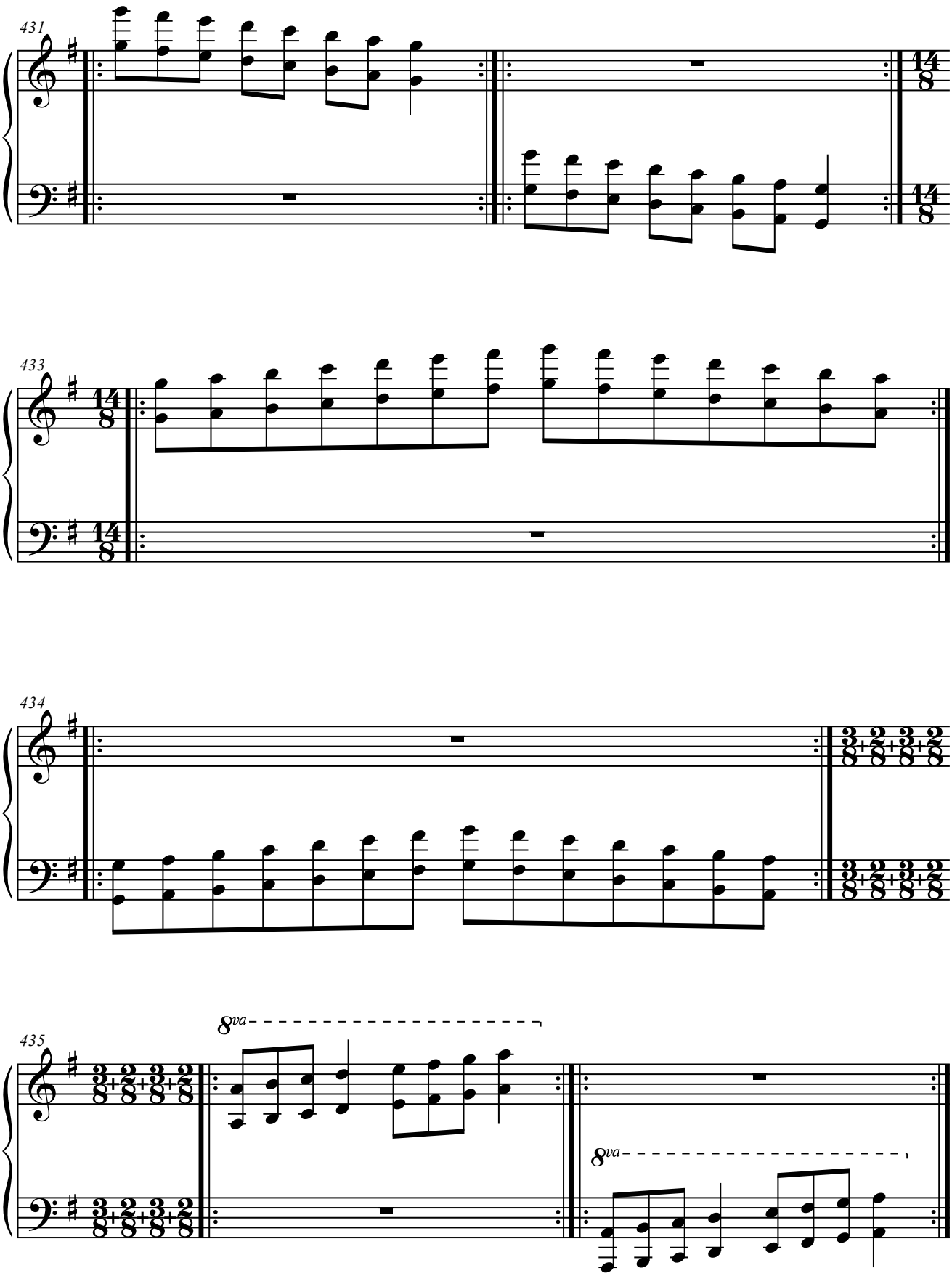
431
14
8
14
8
433
14
8
14
8
434
3+2+3+2
8 8 8 8
3+2+3+2
8 8 8 8
435
3+2+3+2
8 8 8 8
3+2+3+2
8 8 8 8
8va
8va

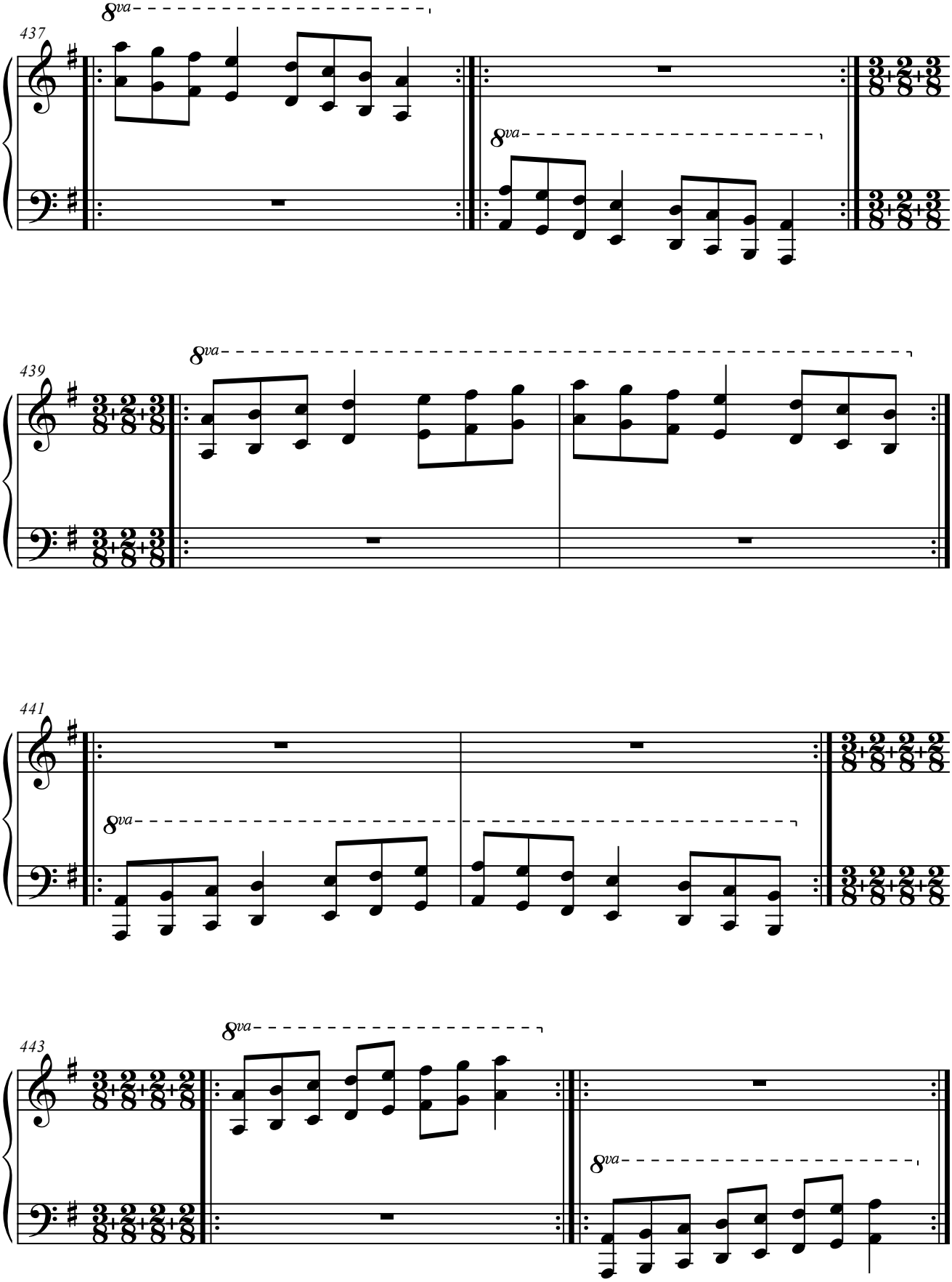
8va
437
8va
8va
439
8va
441
8va
8va
443
8va

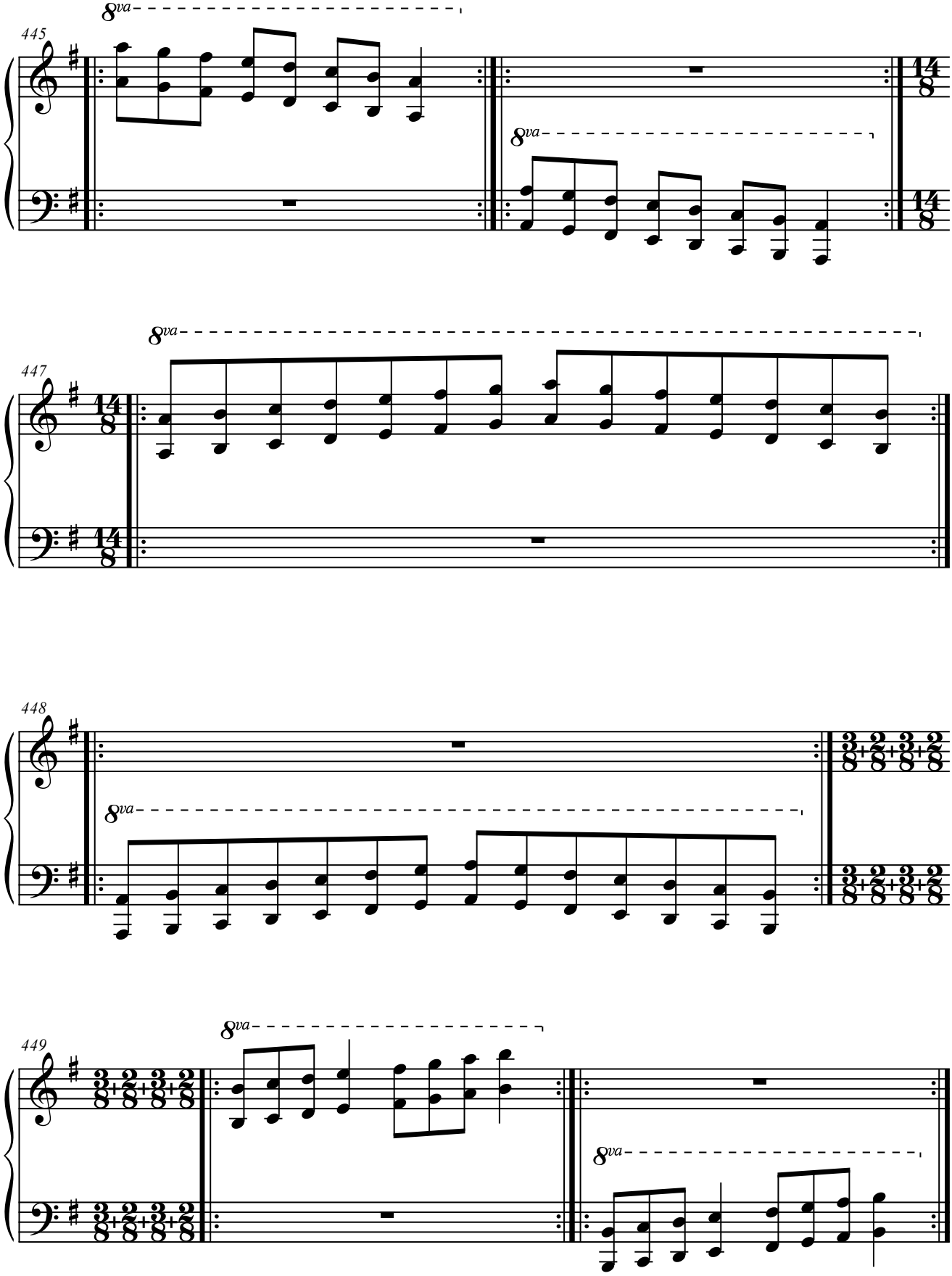
445
8va
8va
14
8
14
8
447
8va
14
8
14
8
448
8va
3+2+3+2
8
3+2+3+2
8
449
8va
8va

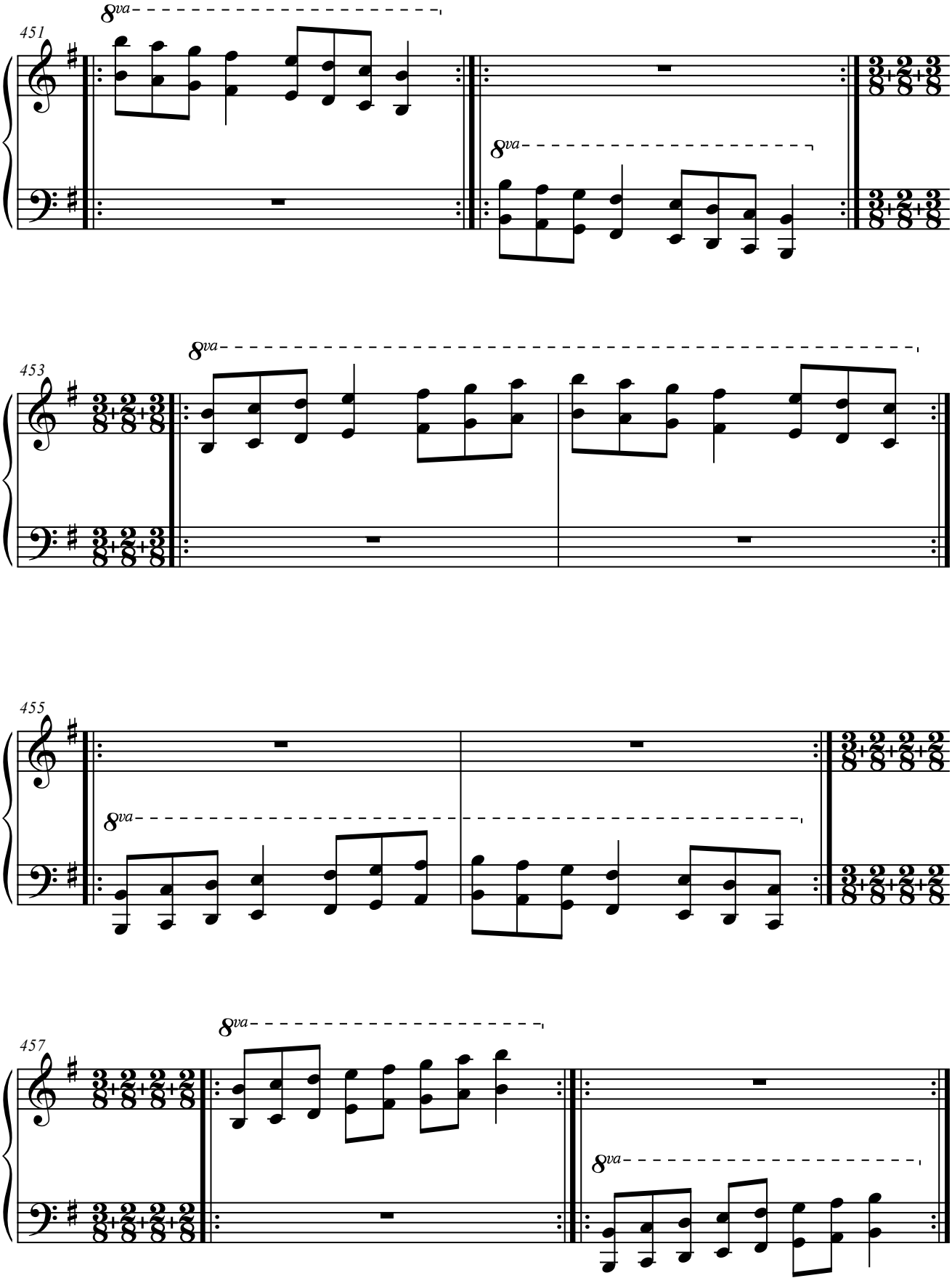
451
8va
8va
453
8va
455
8va
457
8va
8va

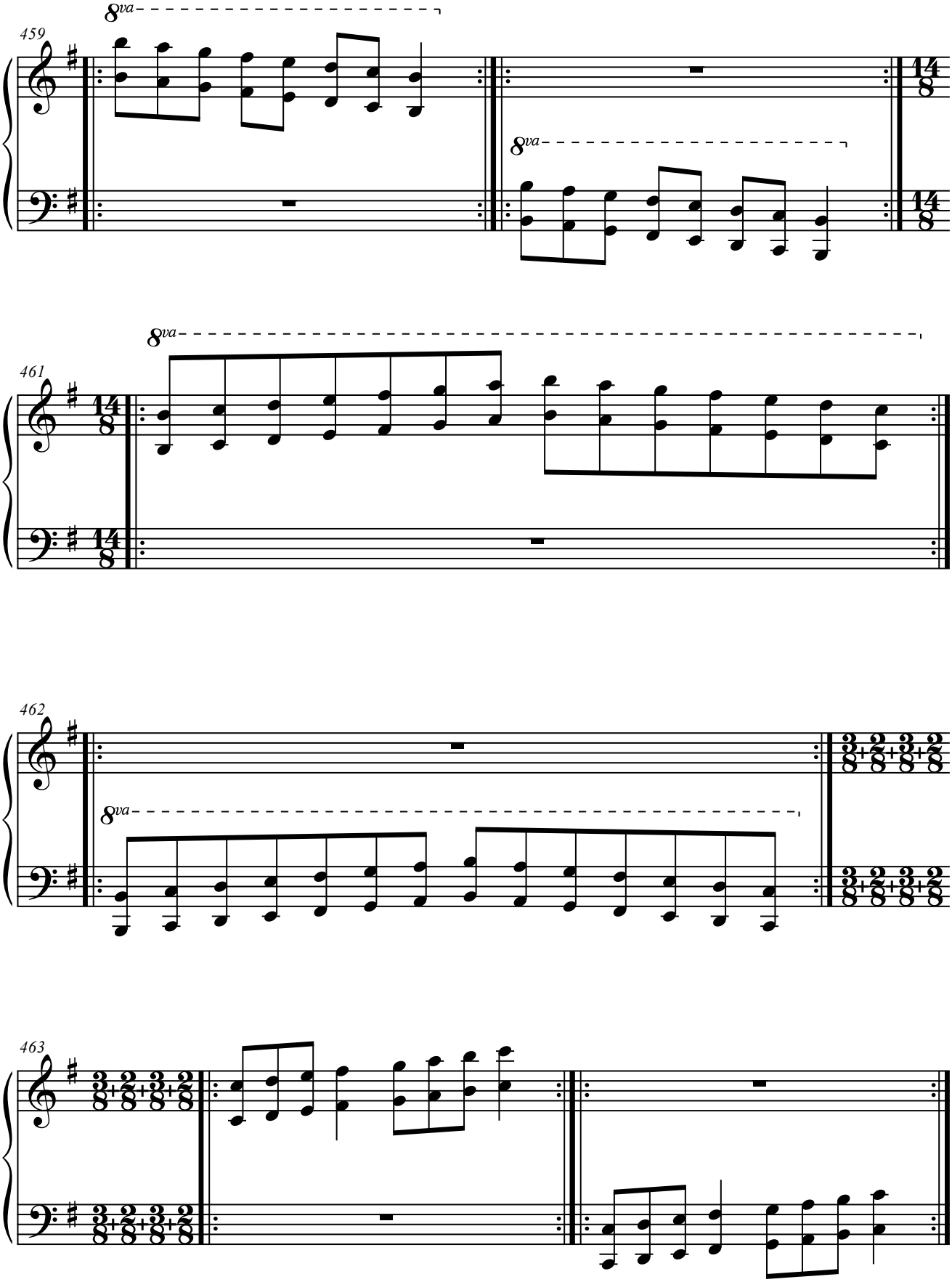
459
8va
8va
14
8
461
8va
462
8va
463

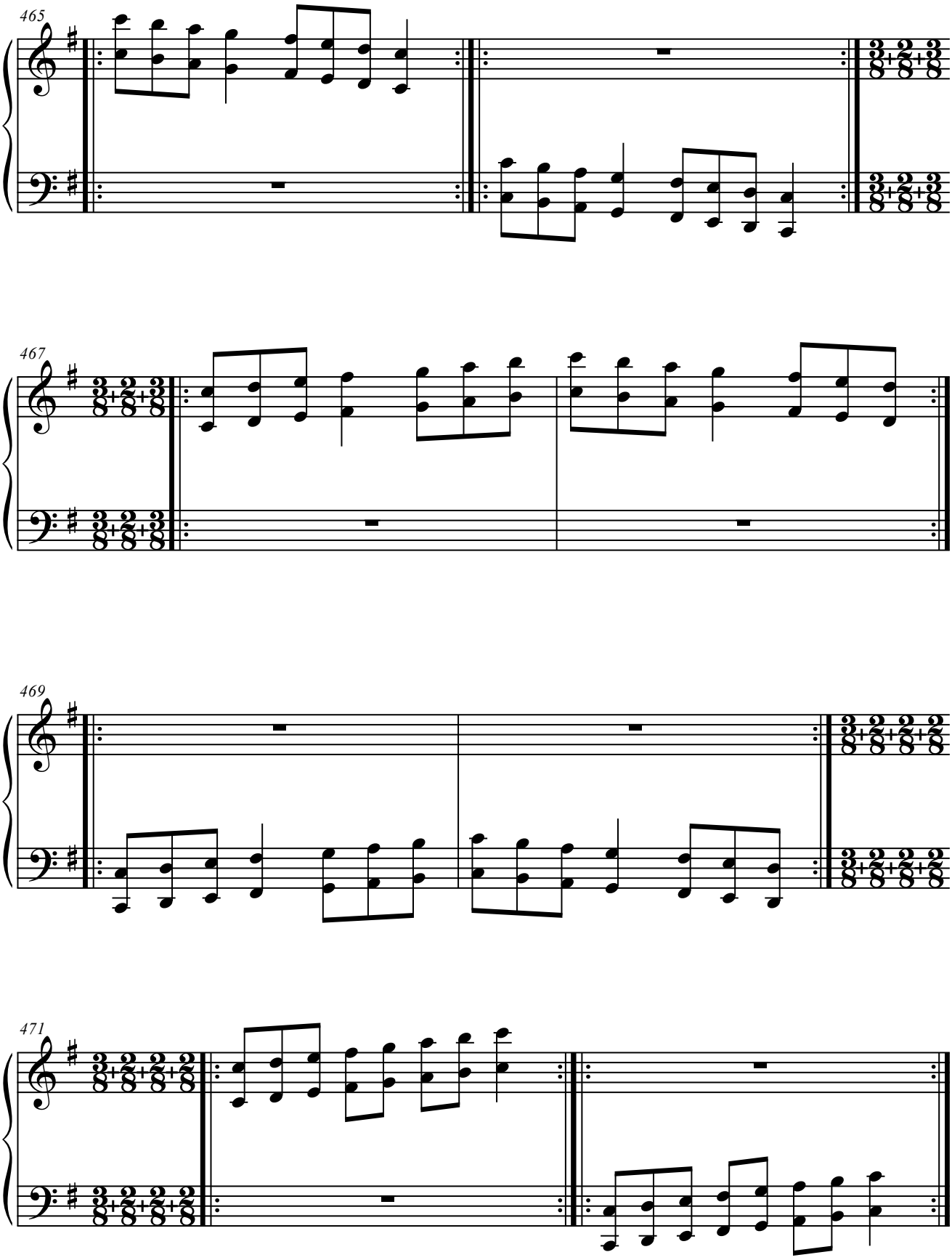
465
467
469
471

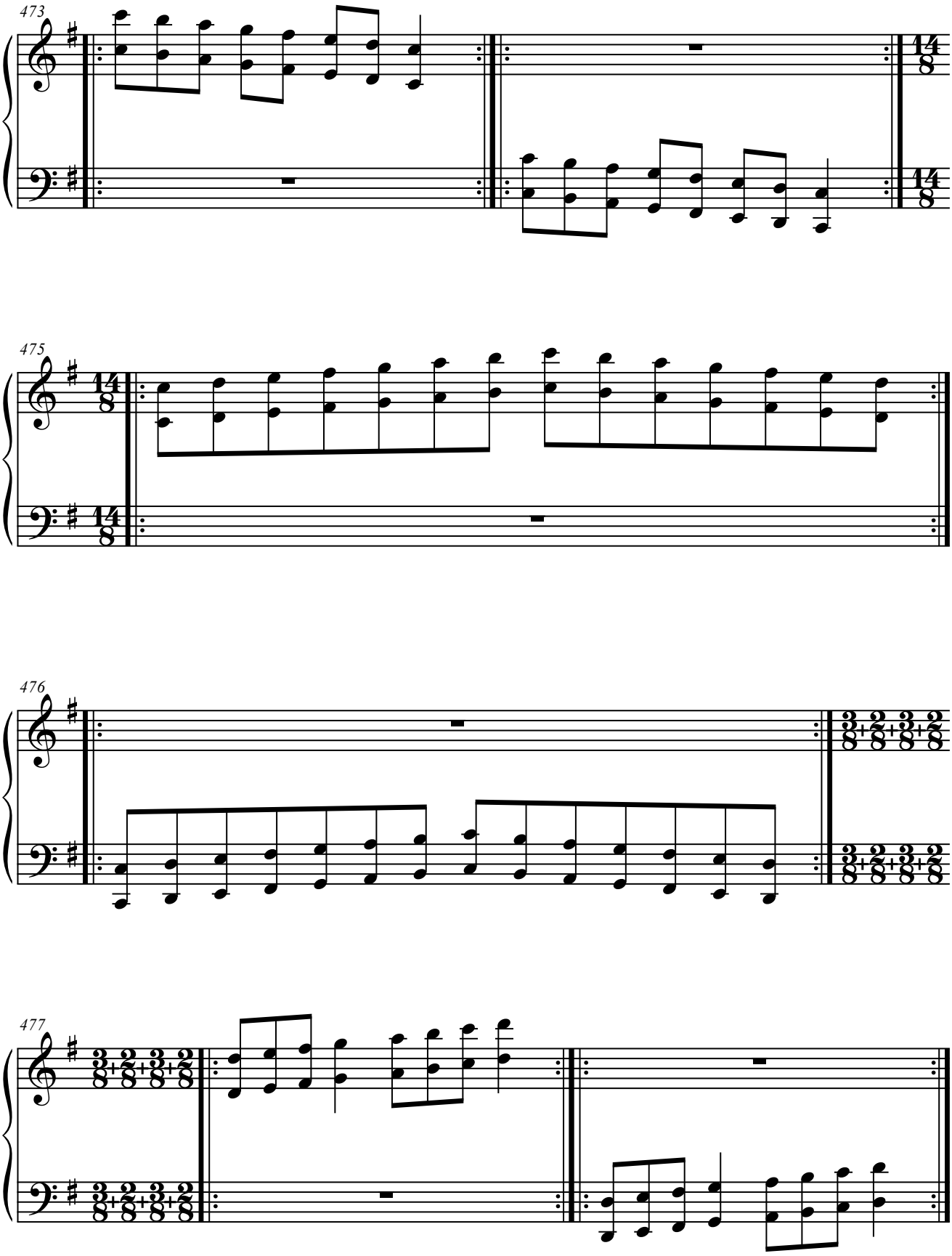
473
475
476
477

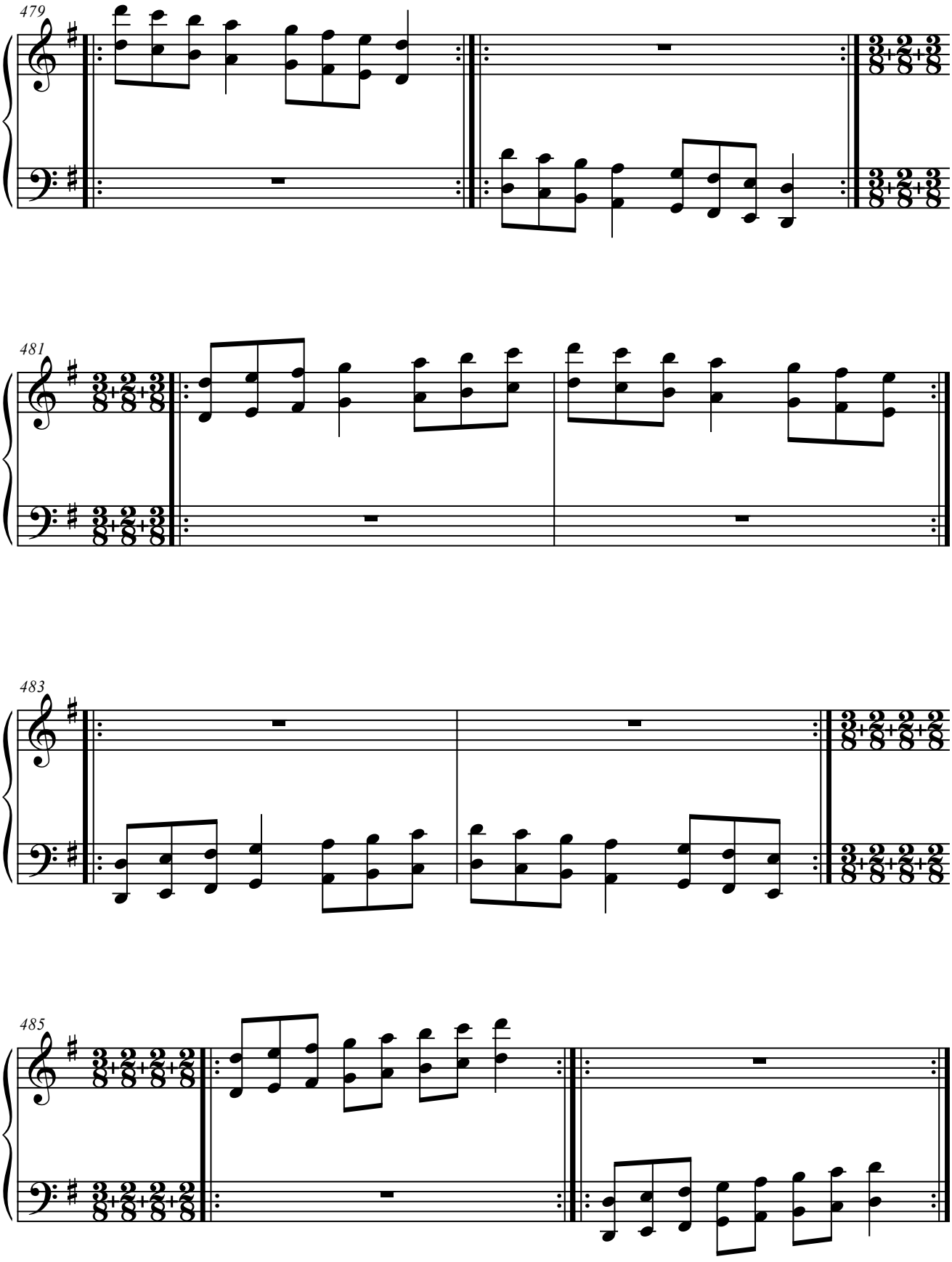
479
481
483
485

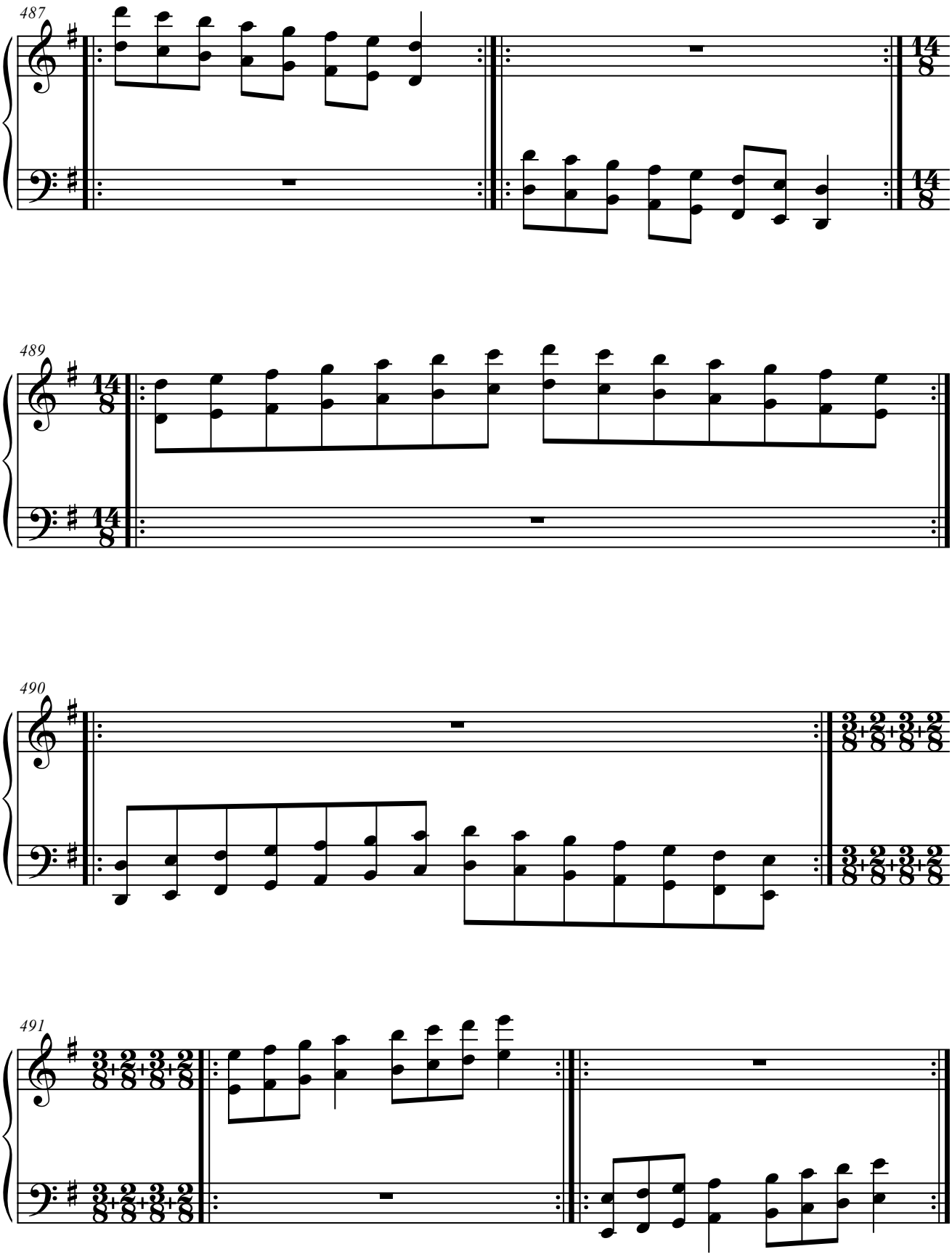
487
14
8
14
8
489
14
8
14
8
490
3+2+3+2
8 8 8 8
3+2+3+2
8 8 8 8
491
3+2+3+2
8 8 8 8
3+2+3+2
8 8 8 8

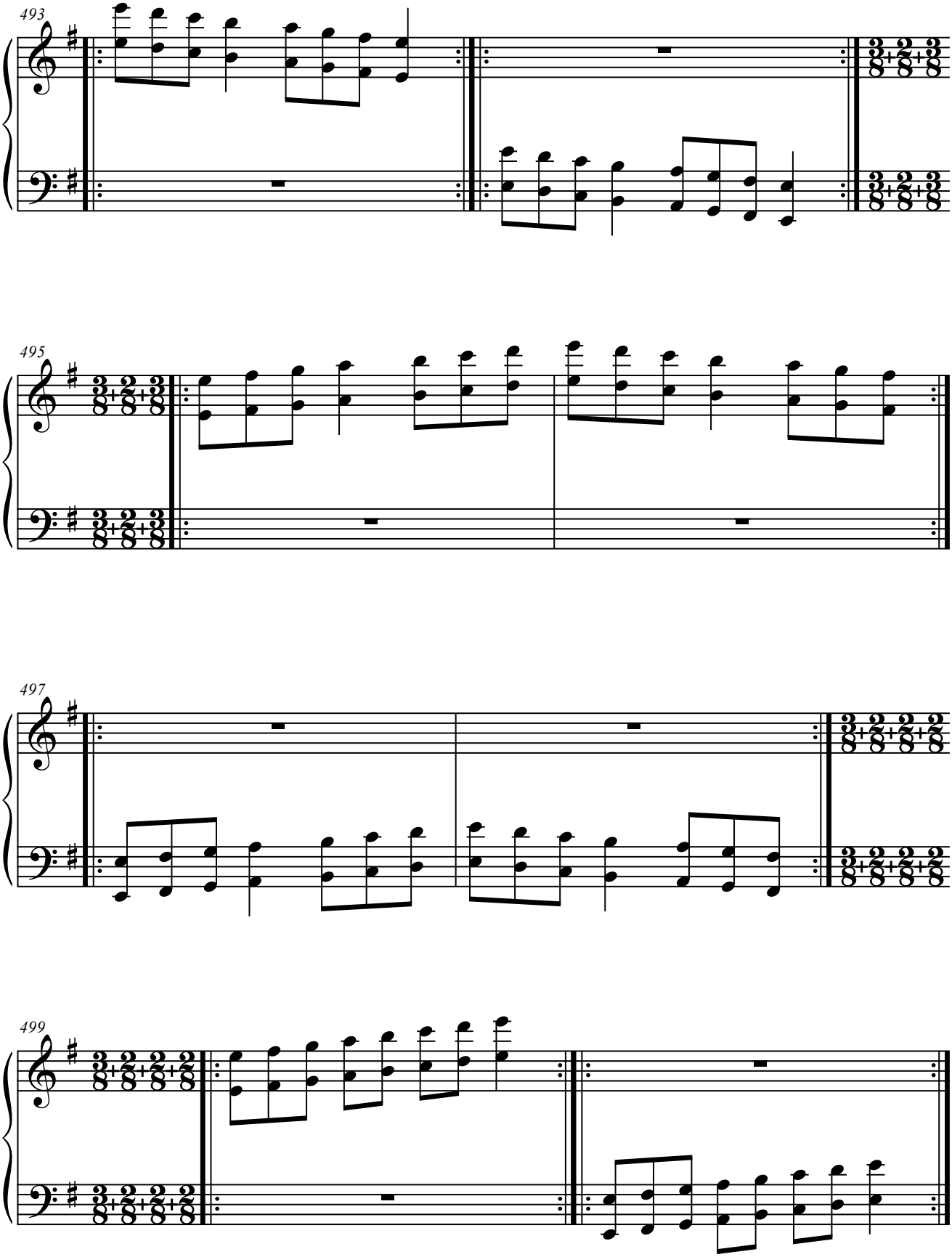
493
495
497
499

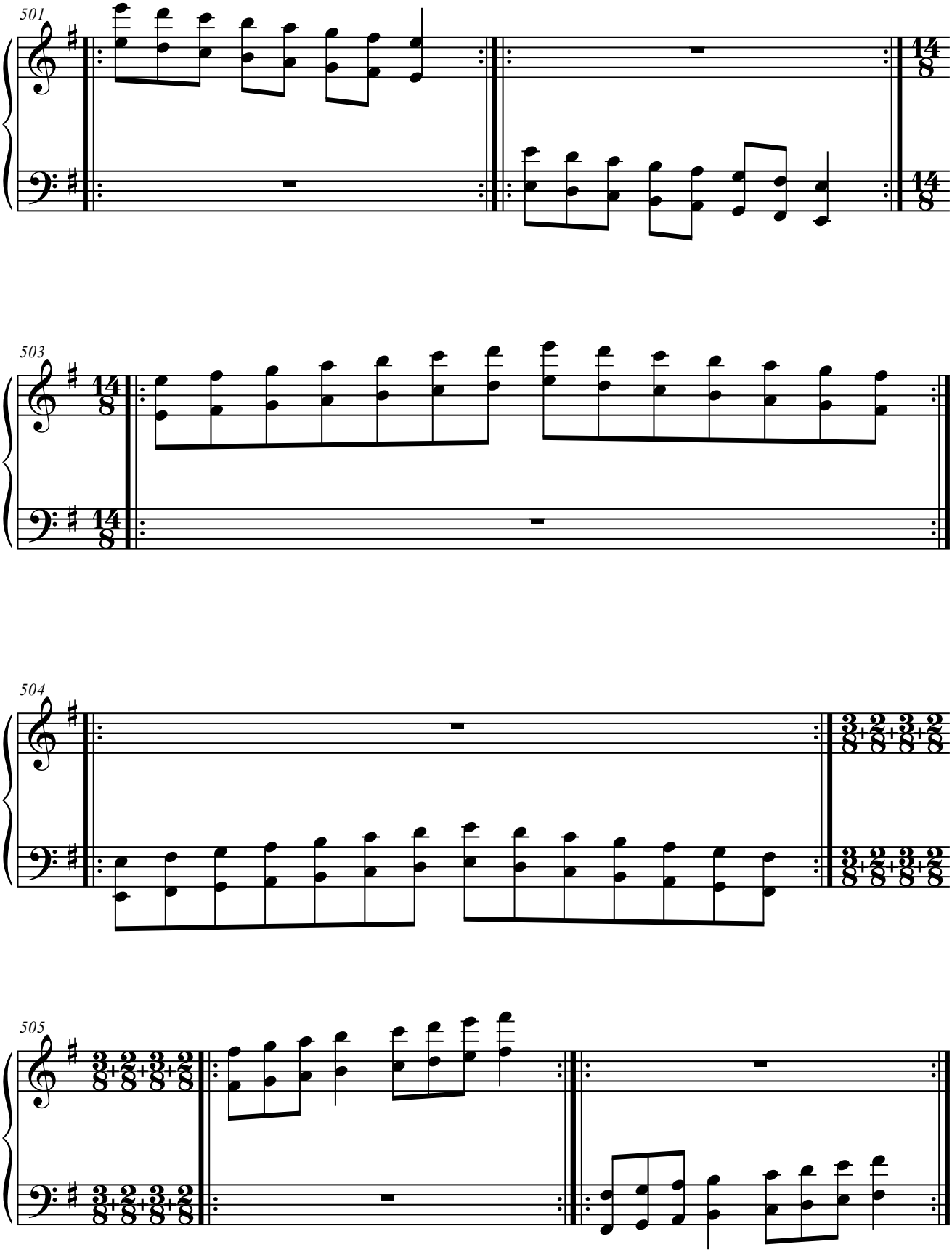
501
14
8
503
504
505

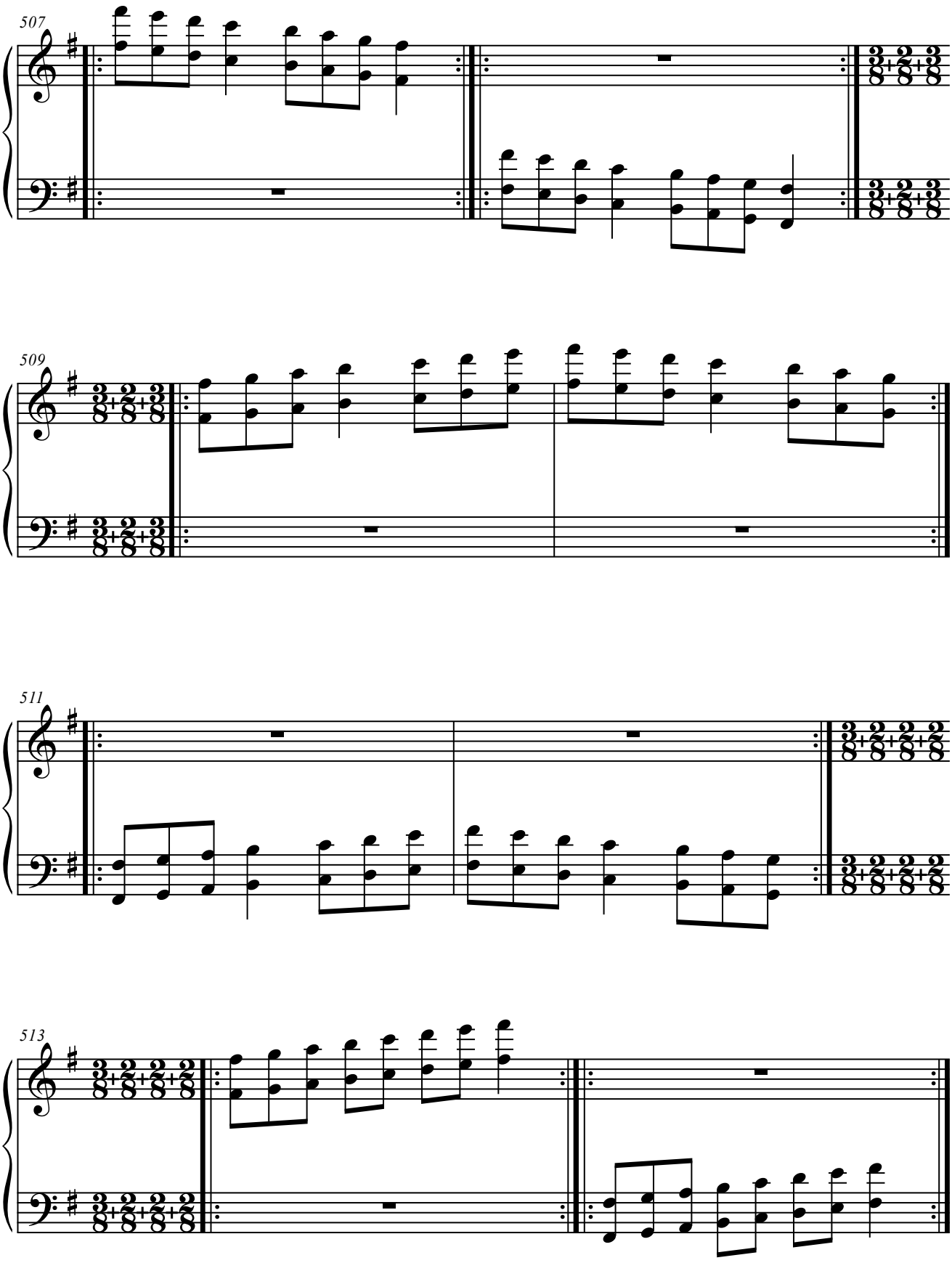
507
509
511
513

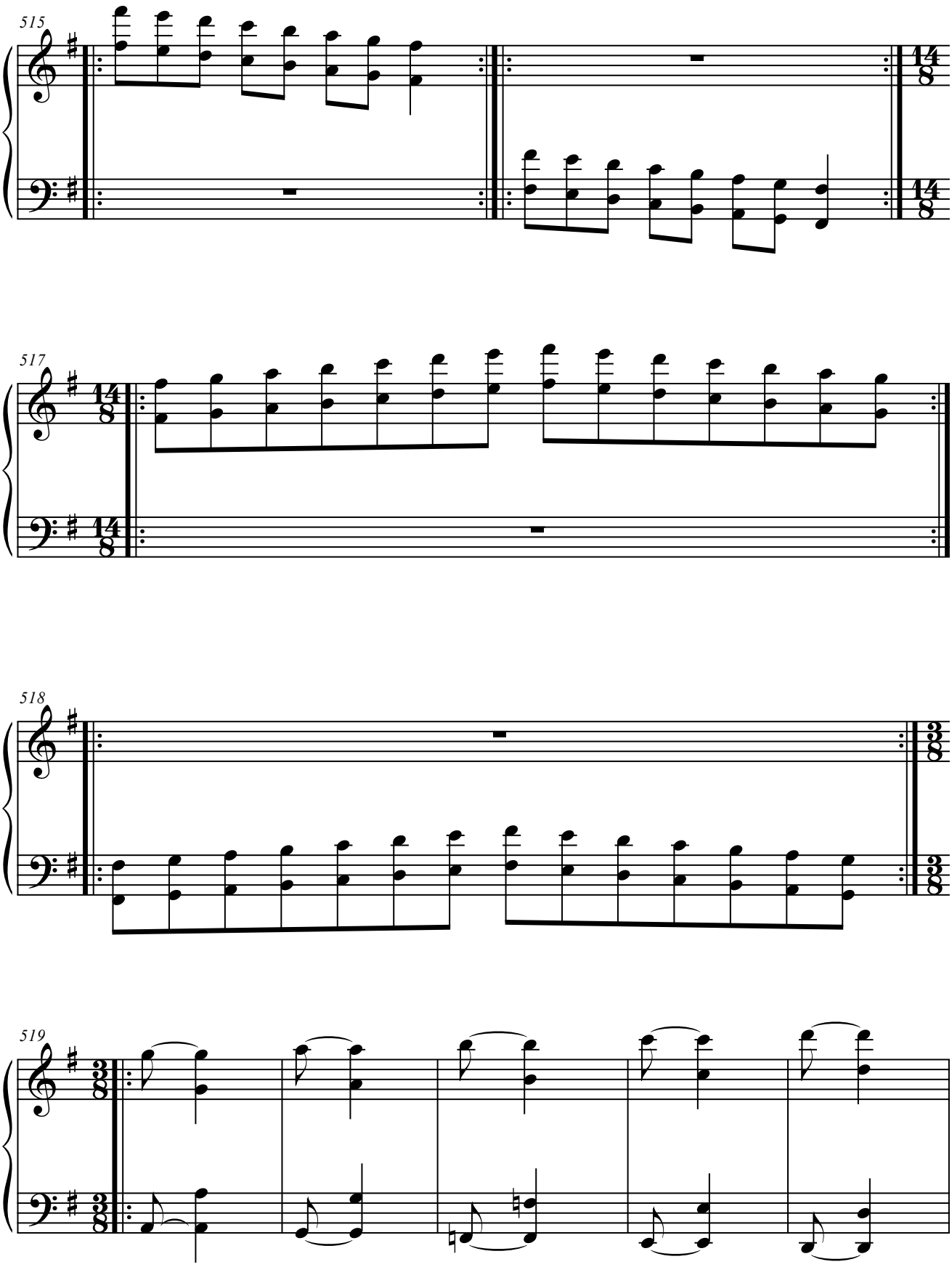
515
14
8
14
8
517
14
8
14
8
518
3
8
3
8
519
3
8
3
8

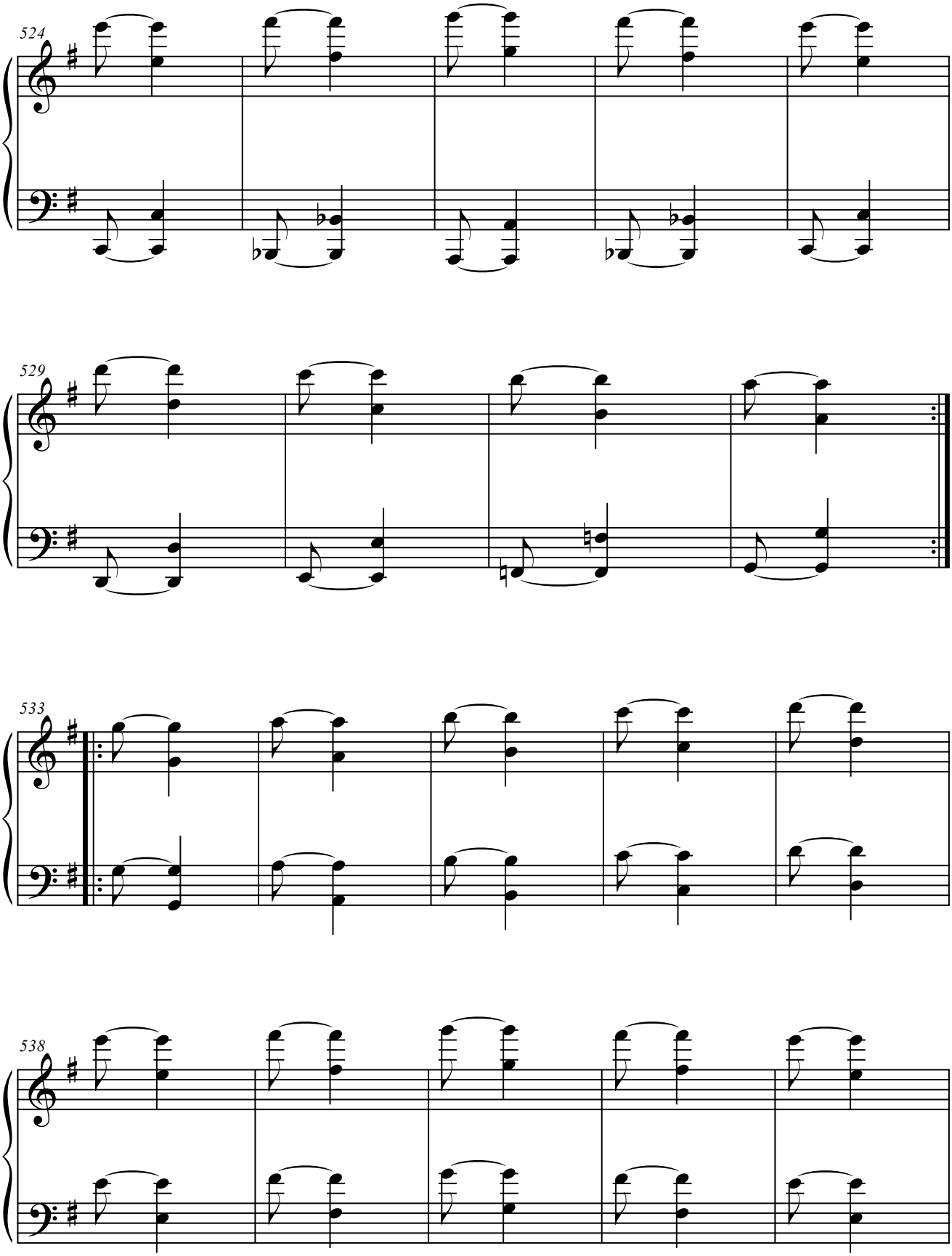
524
529
533
538

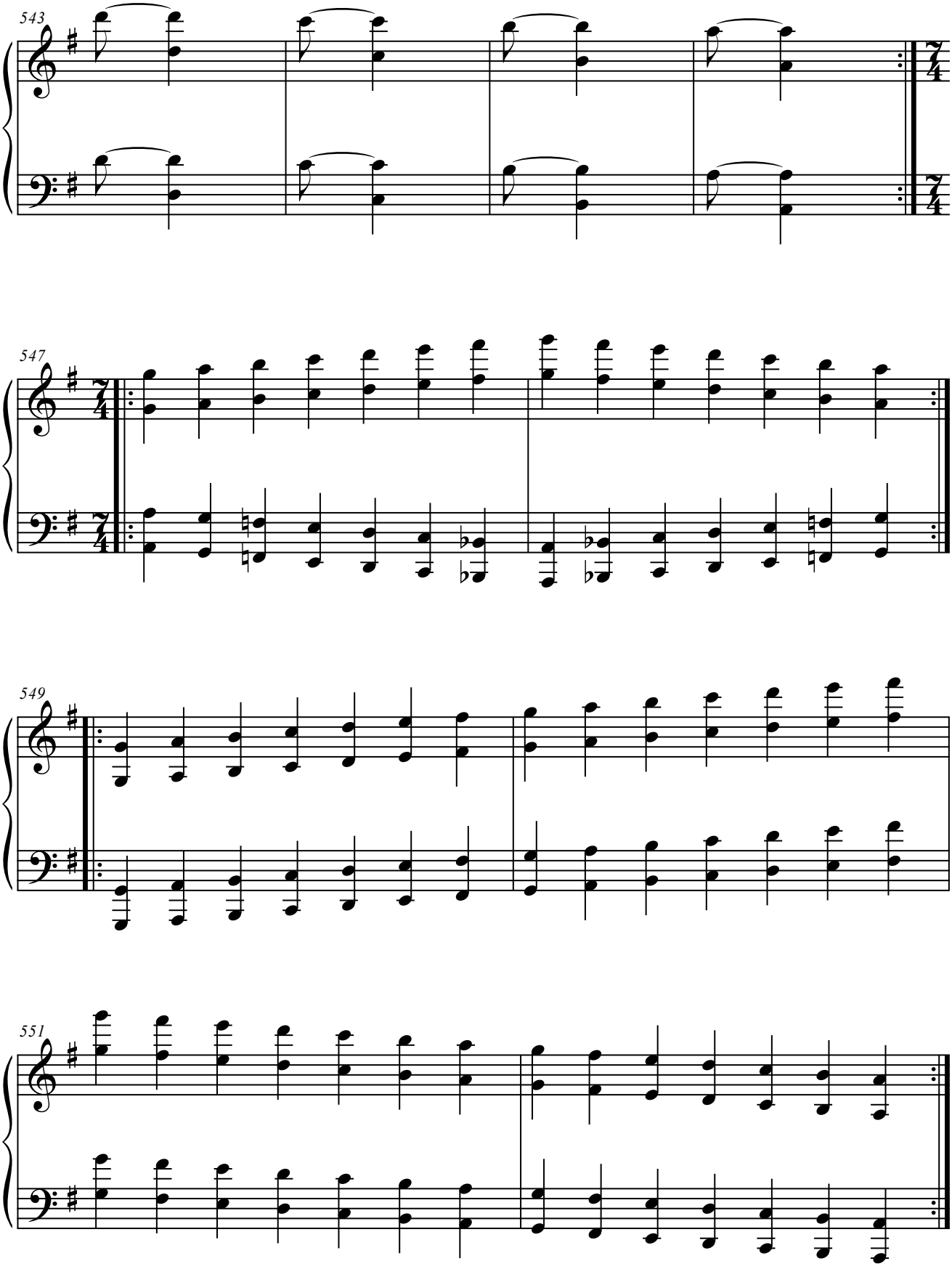
543
547
549
551

9. LA BEMOL MAYOR.

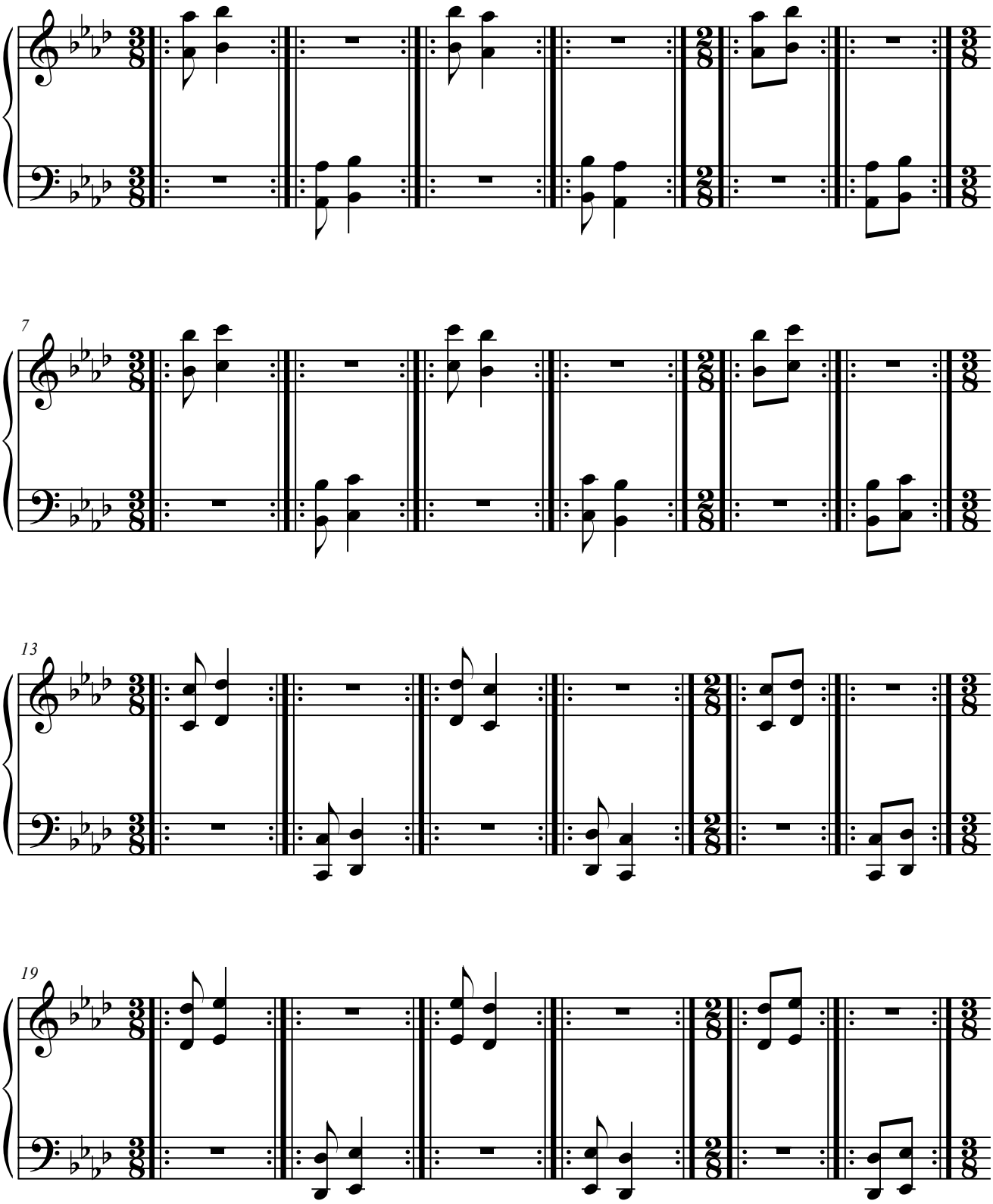

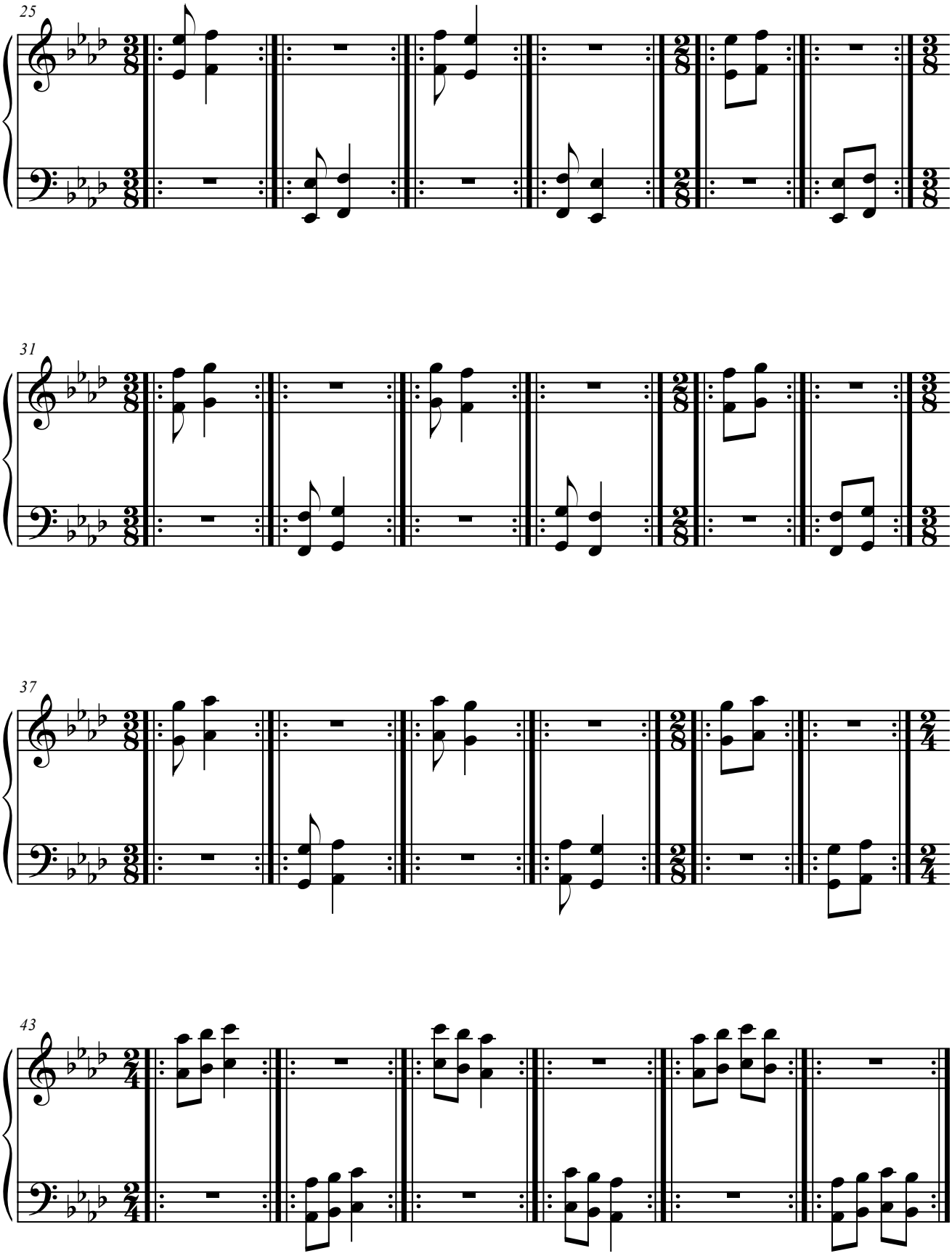
25
31
37
43

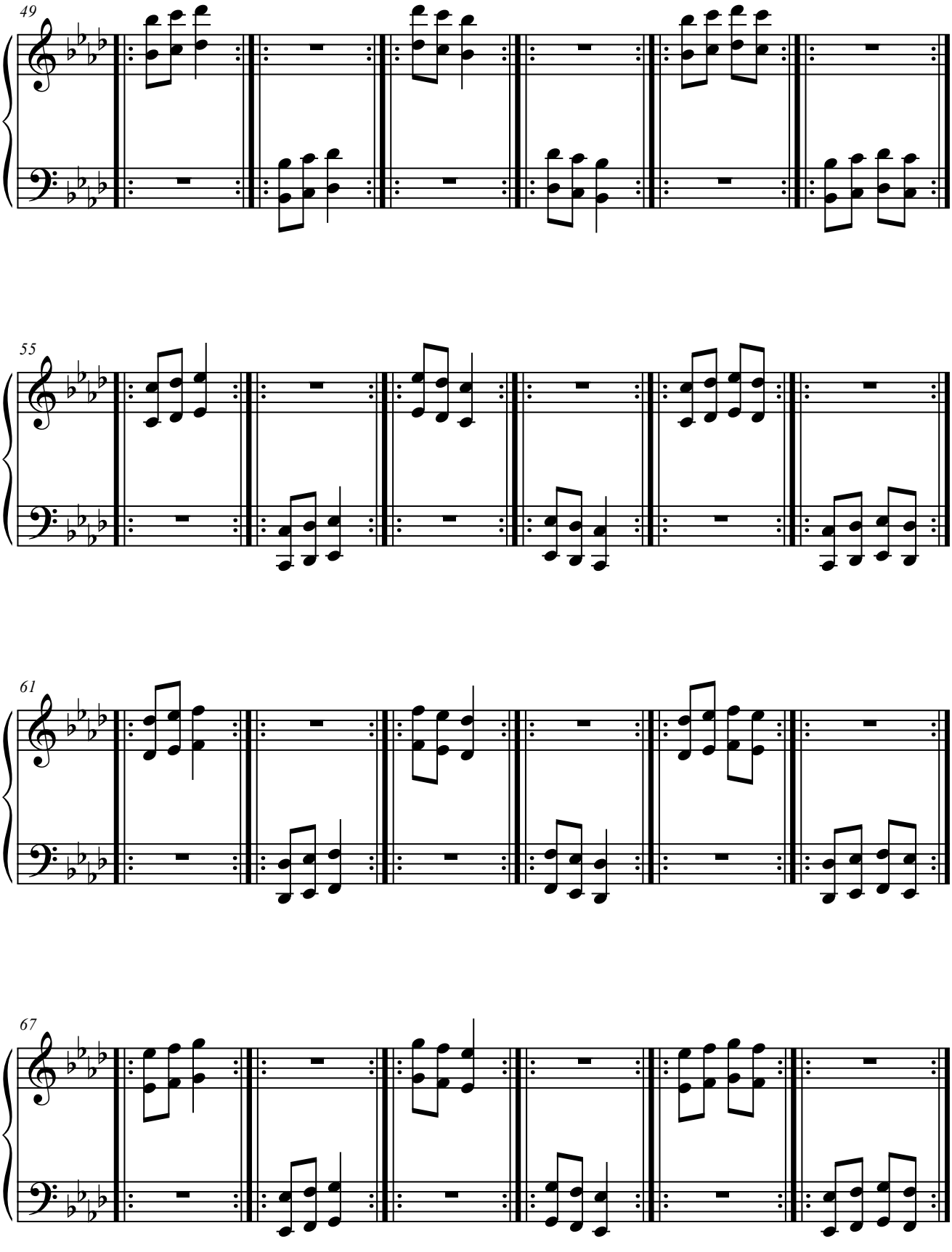
49
55
61
67

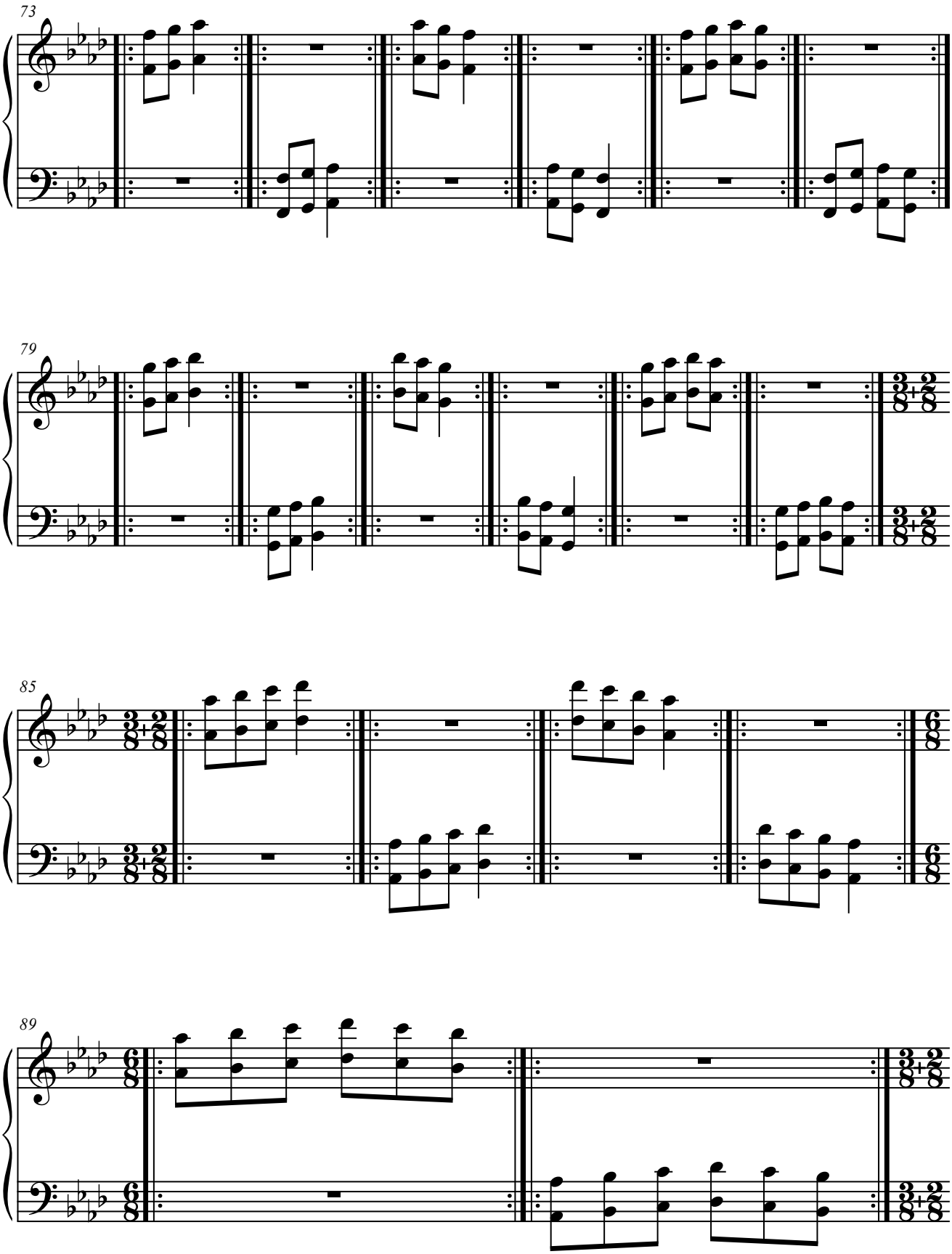
73
79
85
89

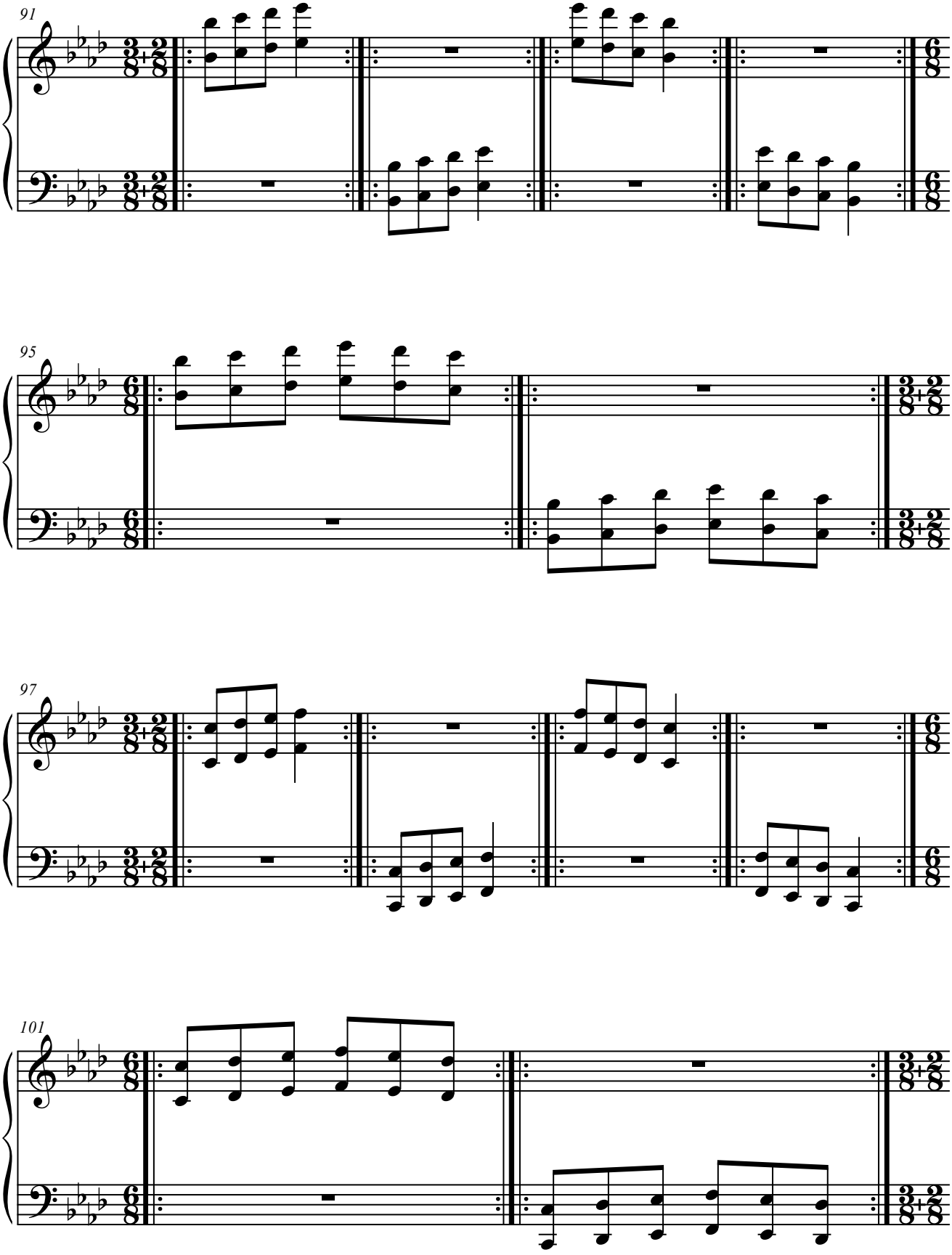
91
95
97
101

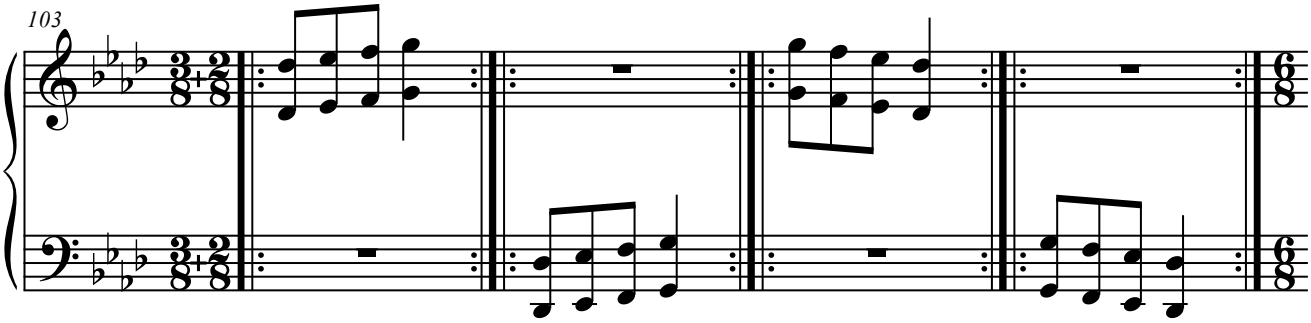
103

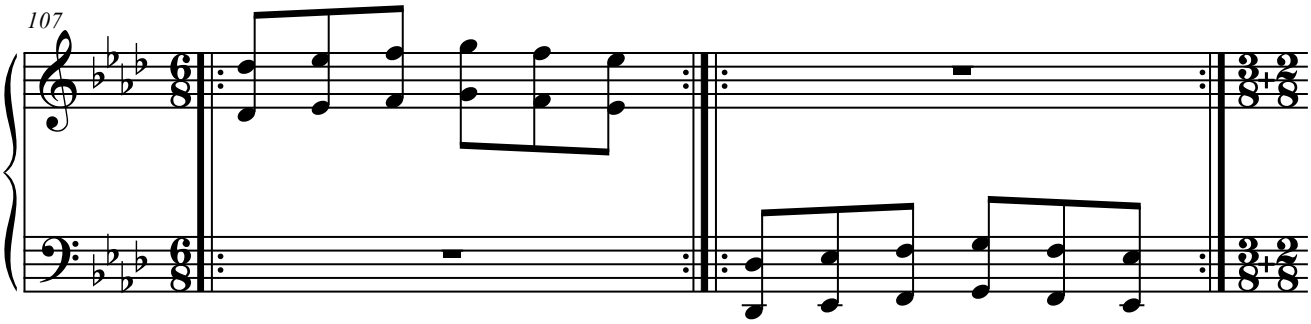
107

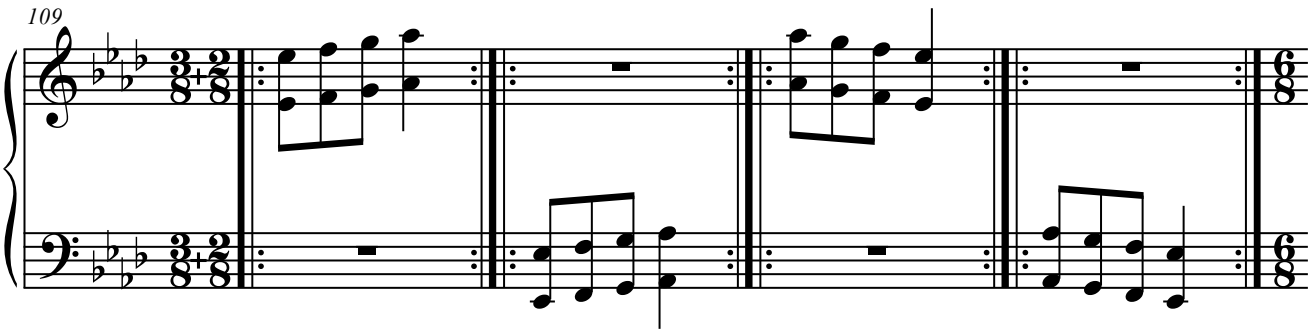
109

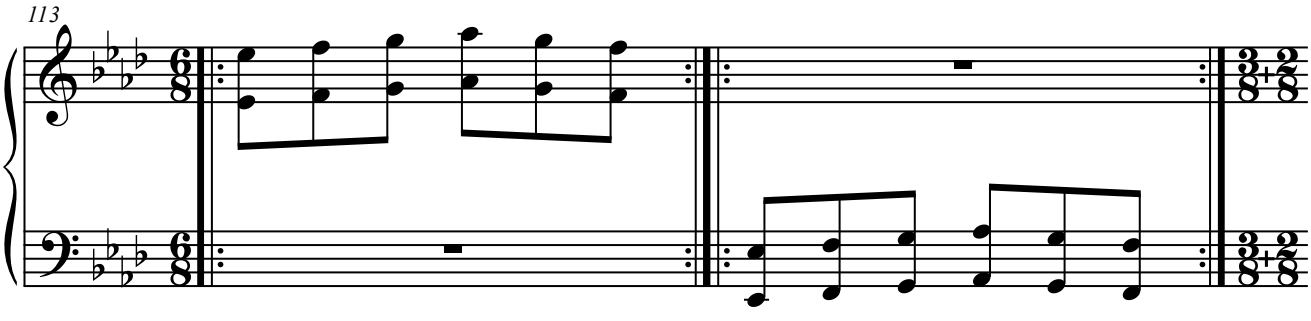
113

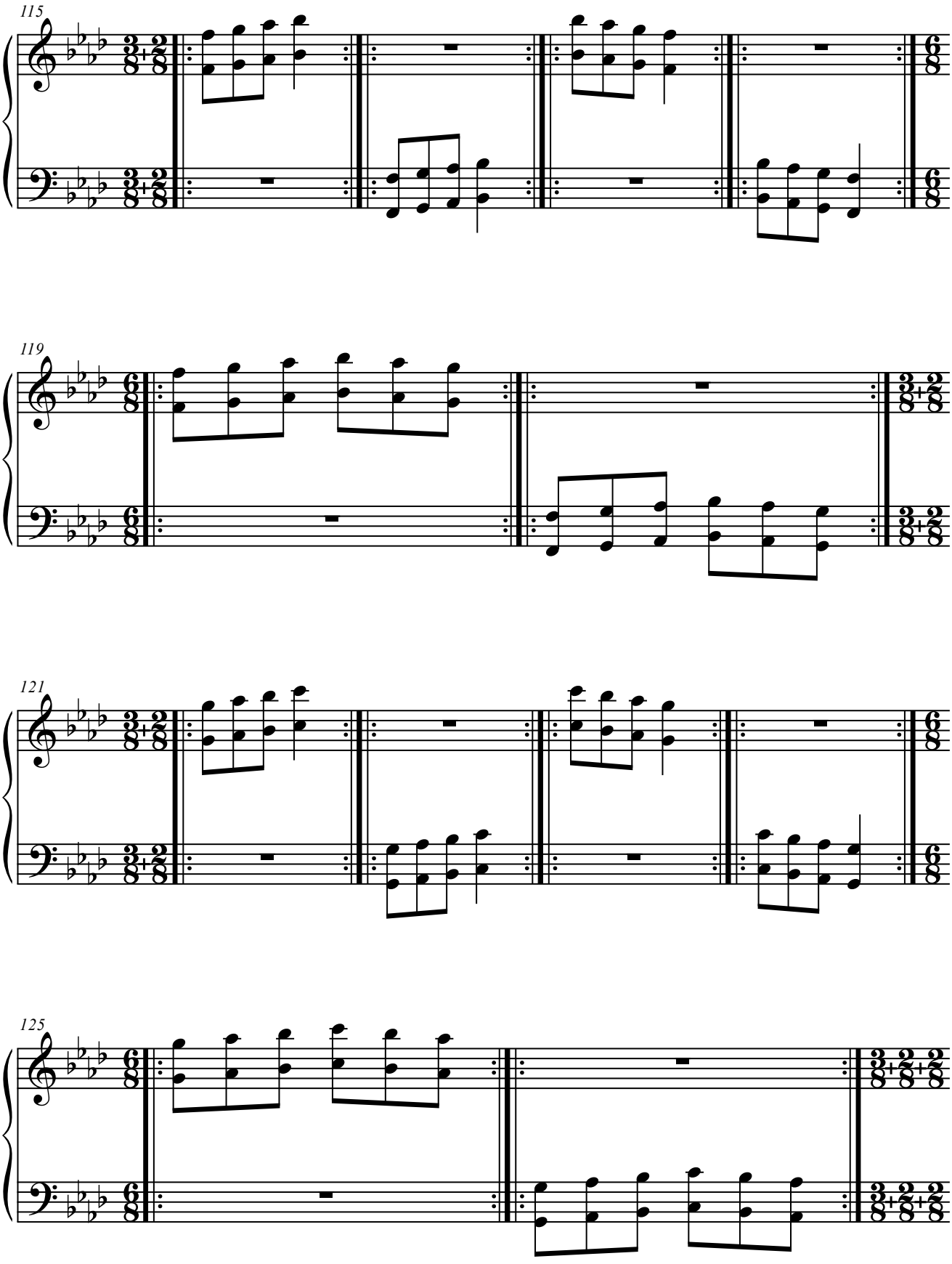
115
119
121
125

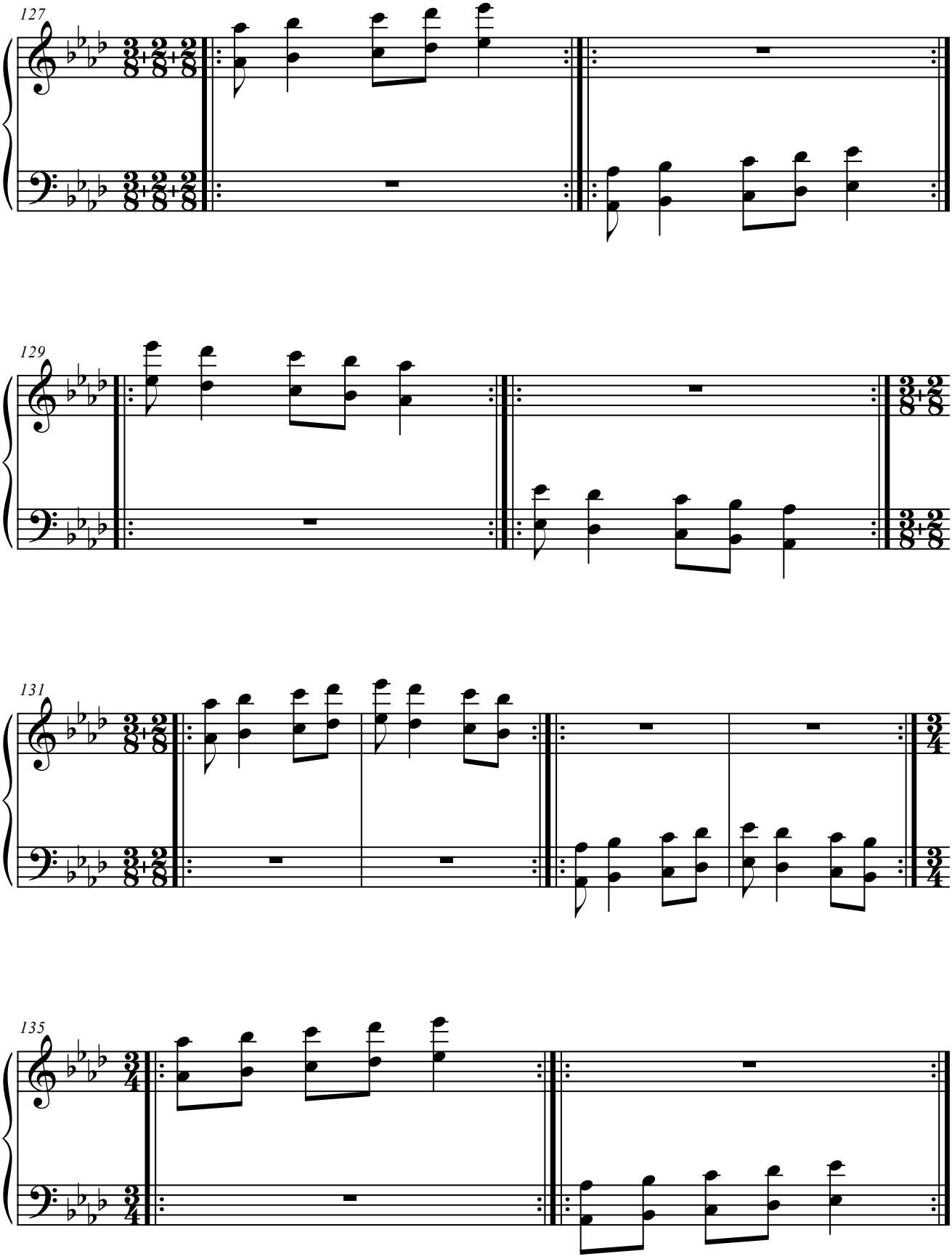
127
129
131
135

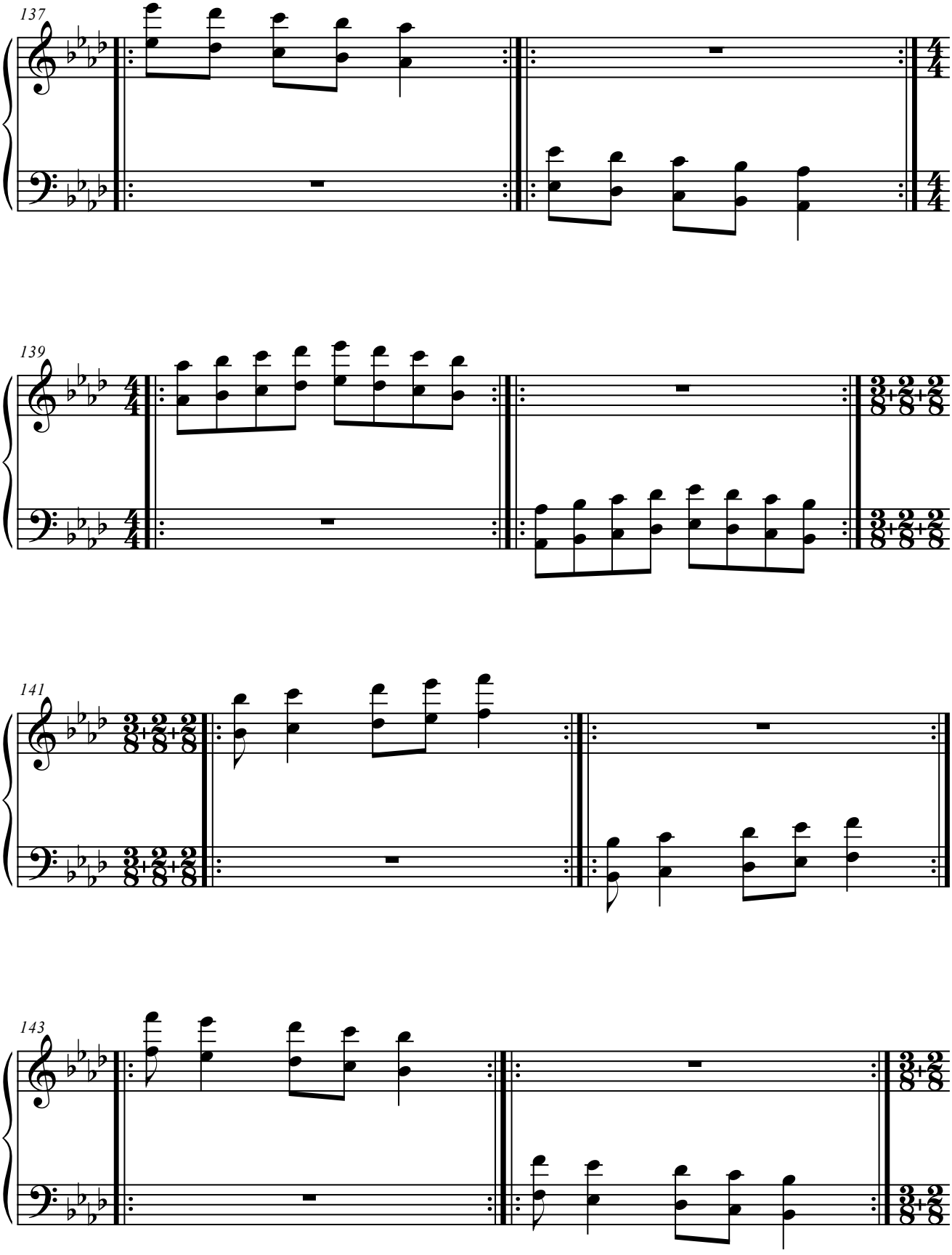
137
139
141
143

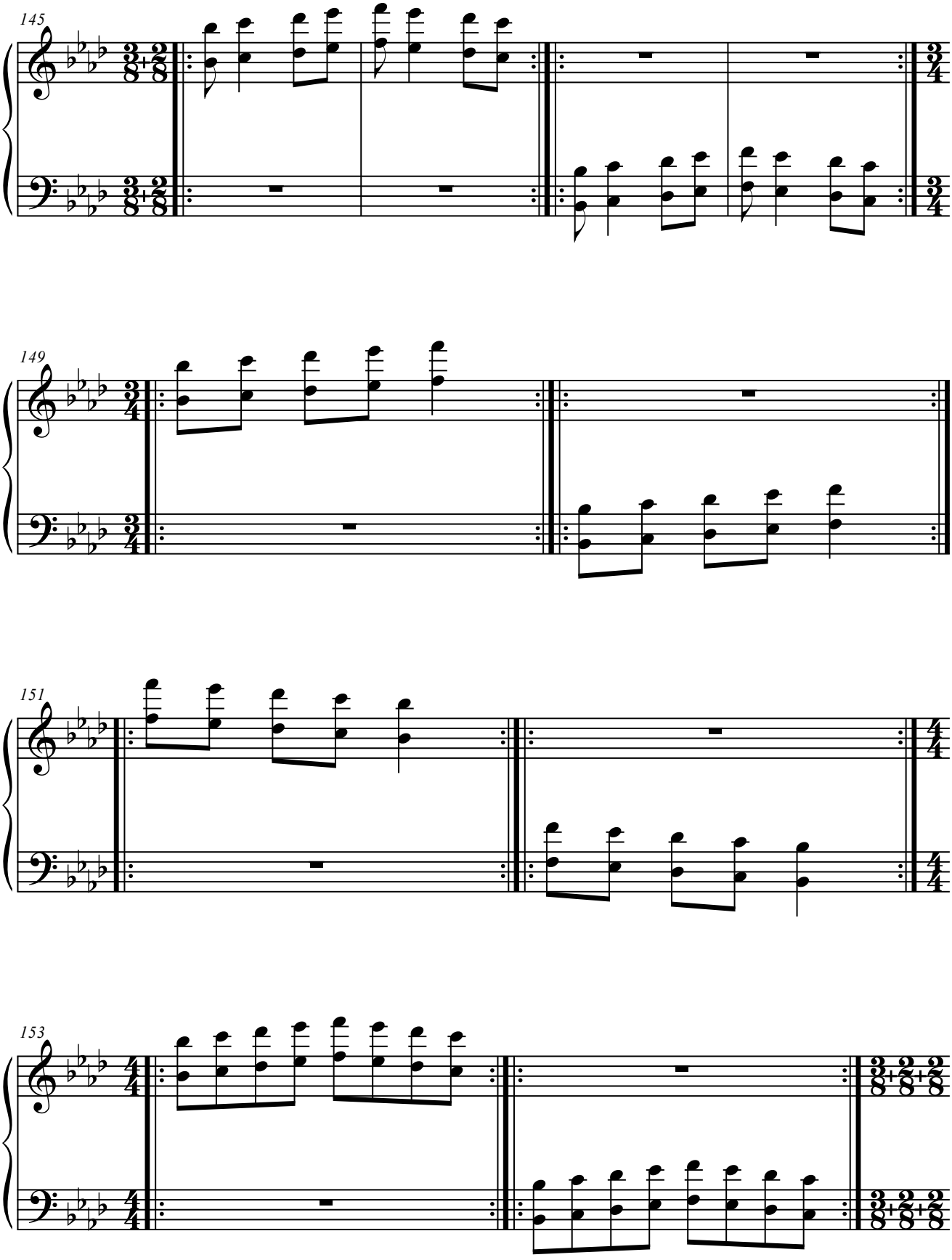
145
149
151
153

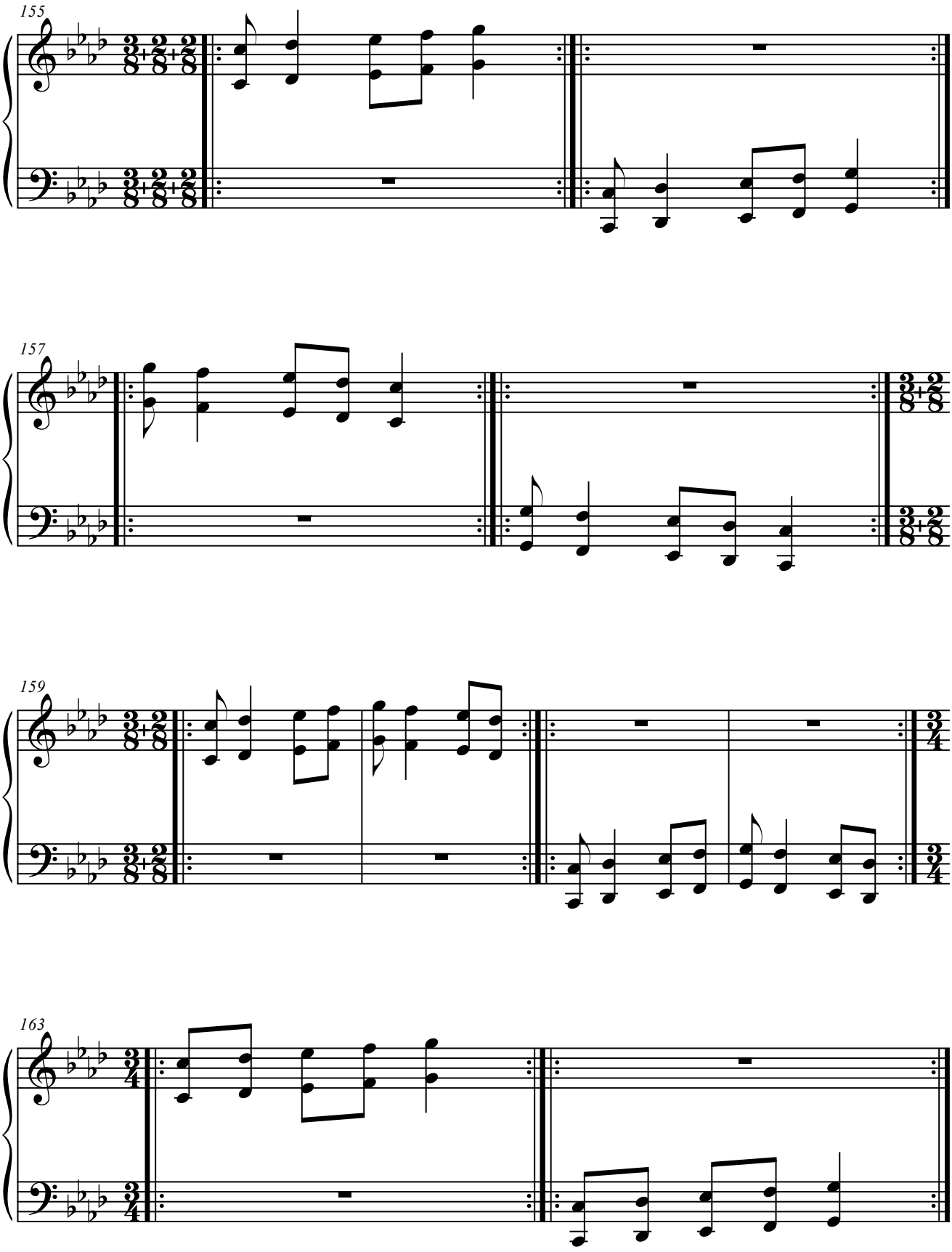
155
157
159
163

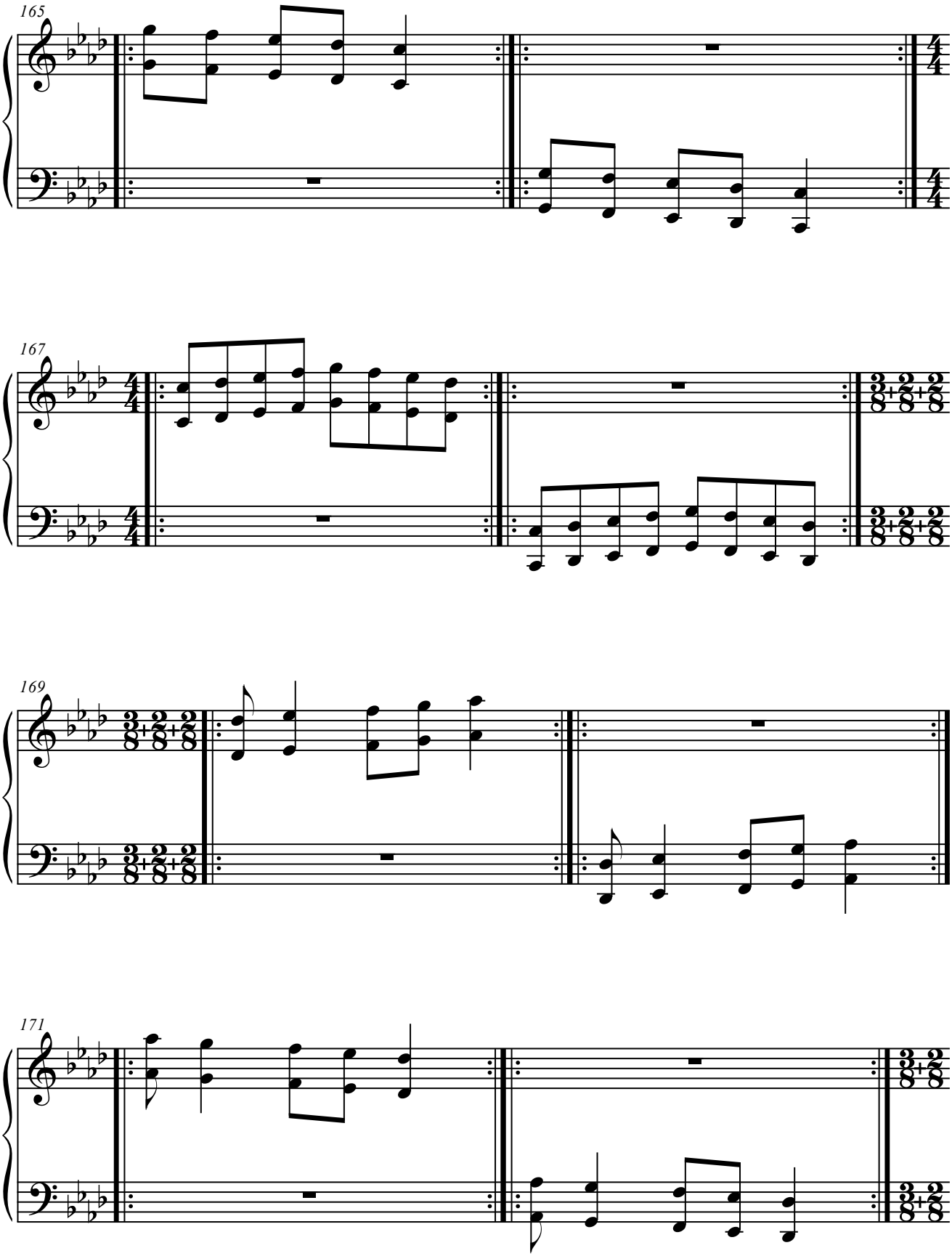
165
167
169
171

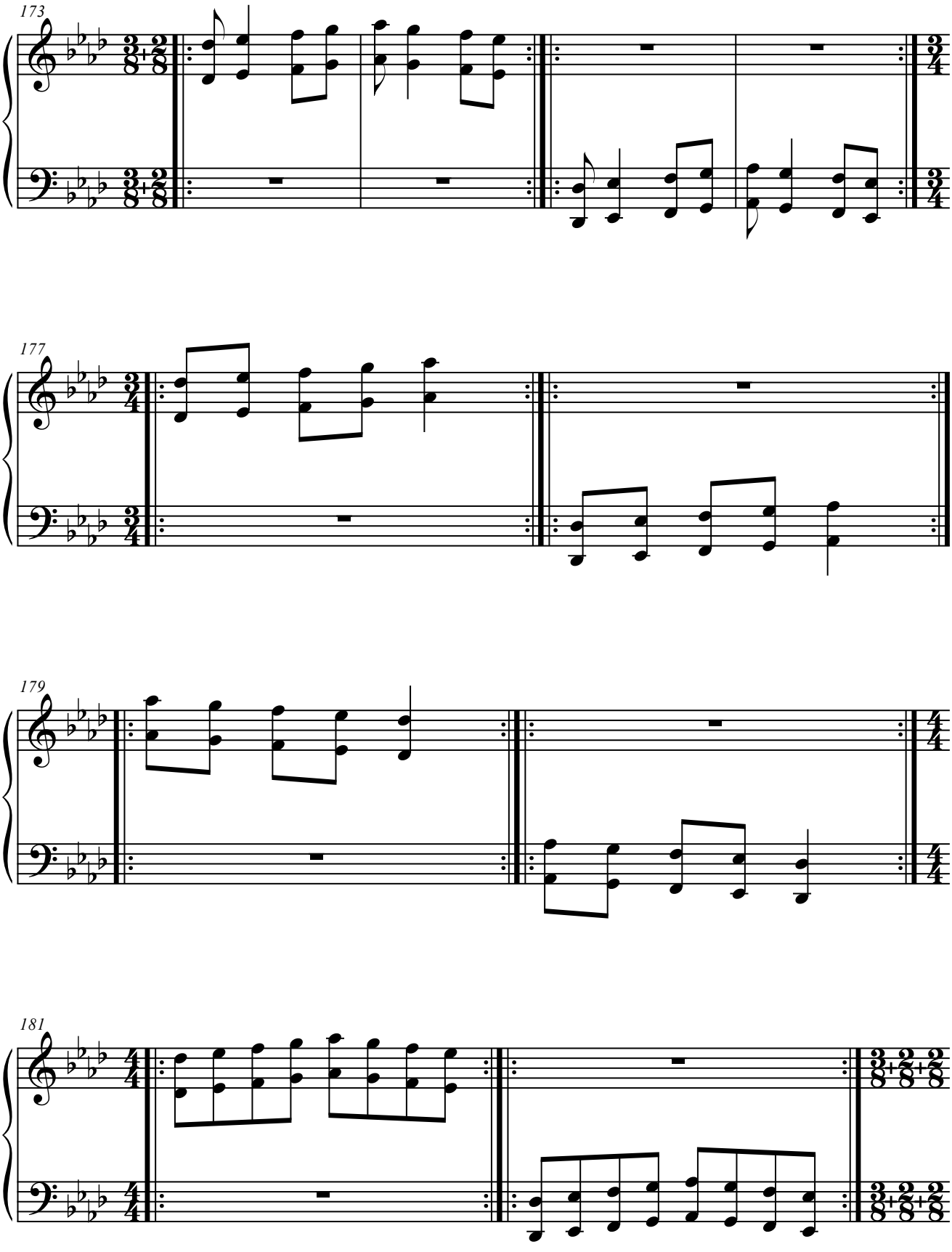
173
177
179
181

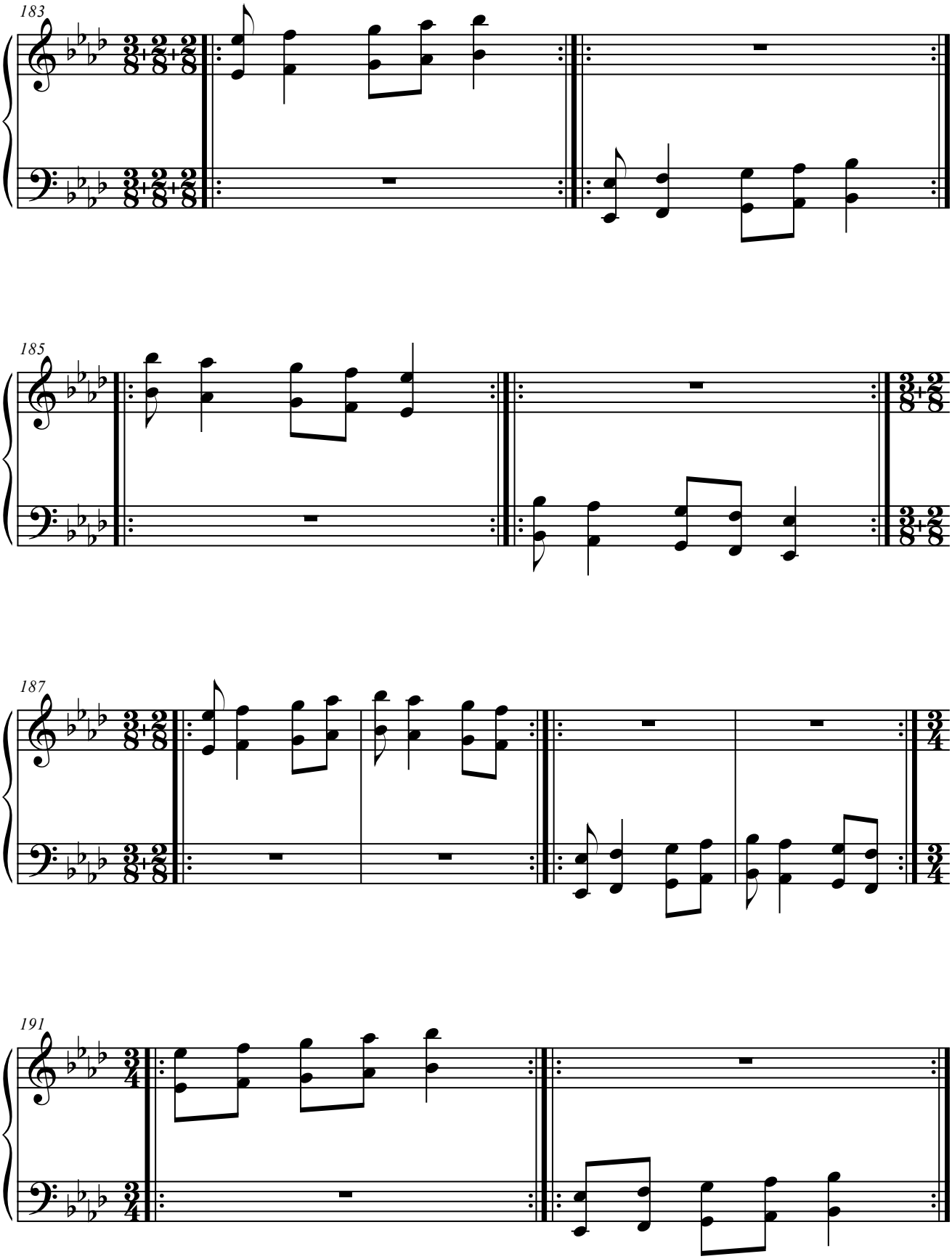
183
185
187
191

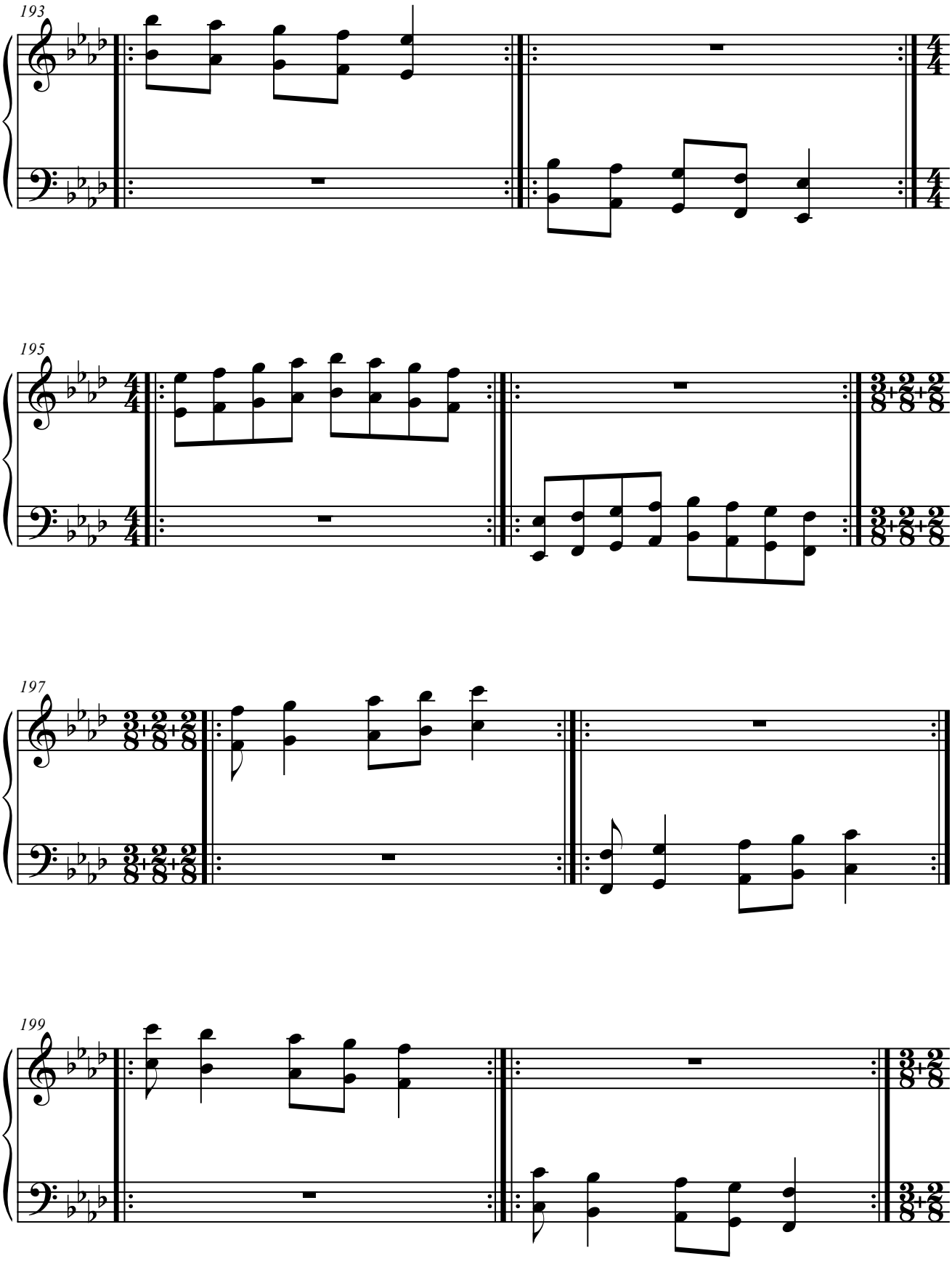
193
195
197
199

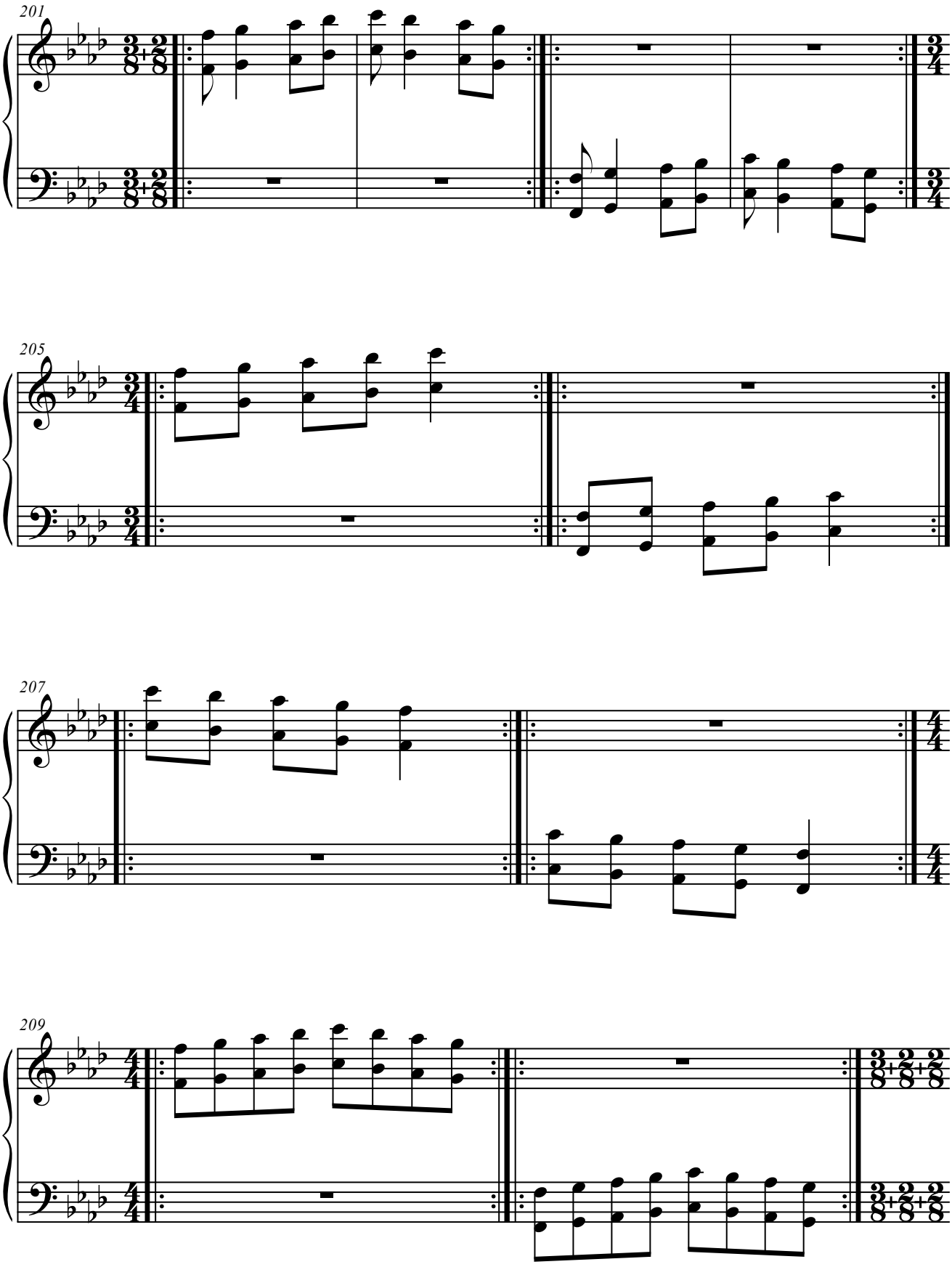
201
205
207
209

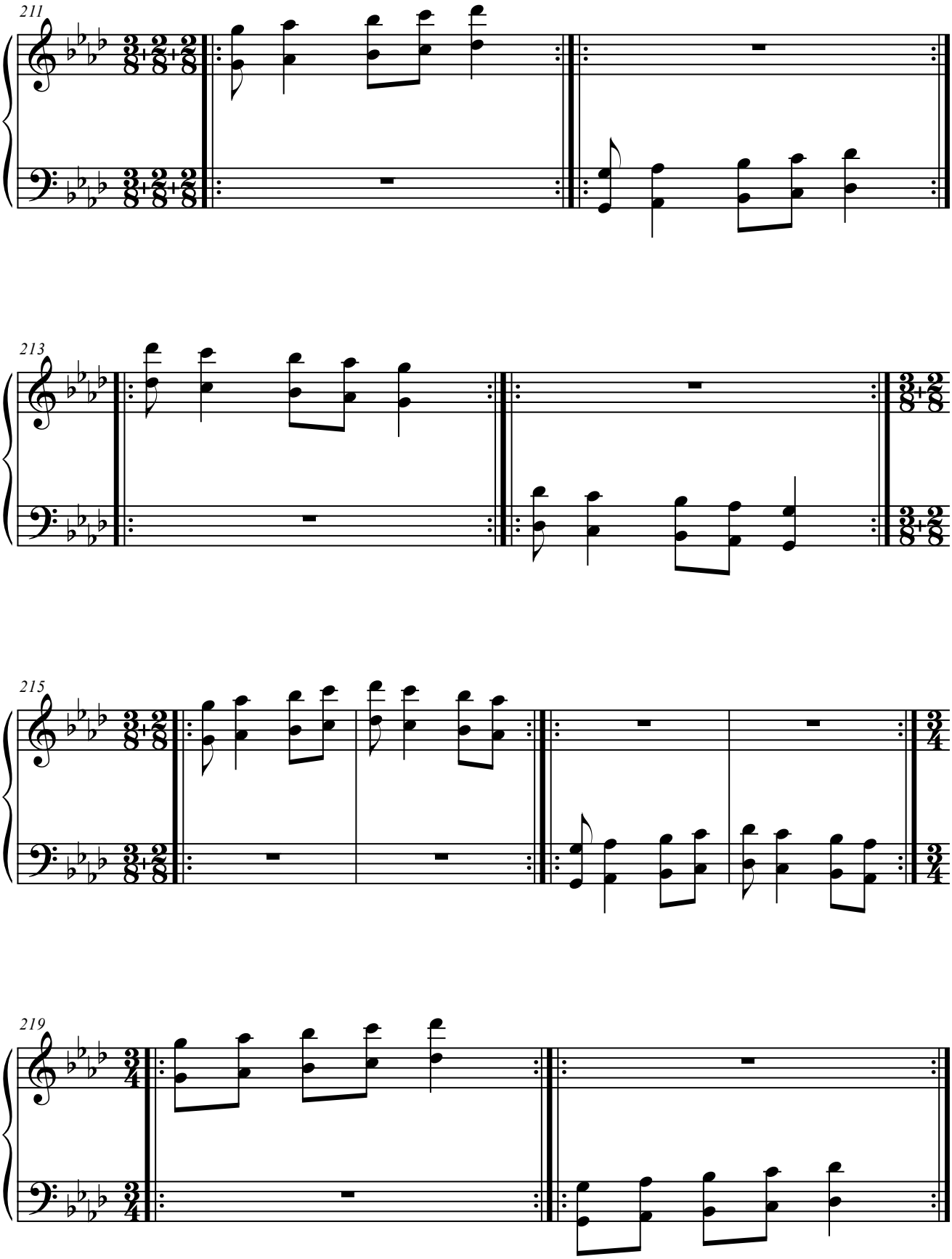
211
213
215
219

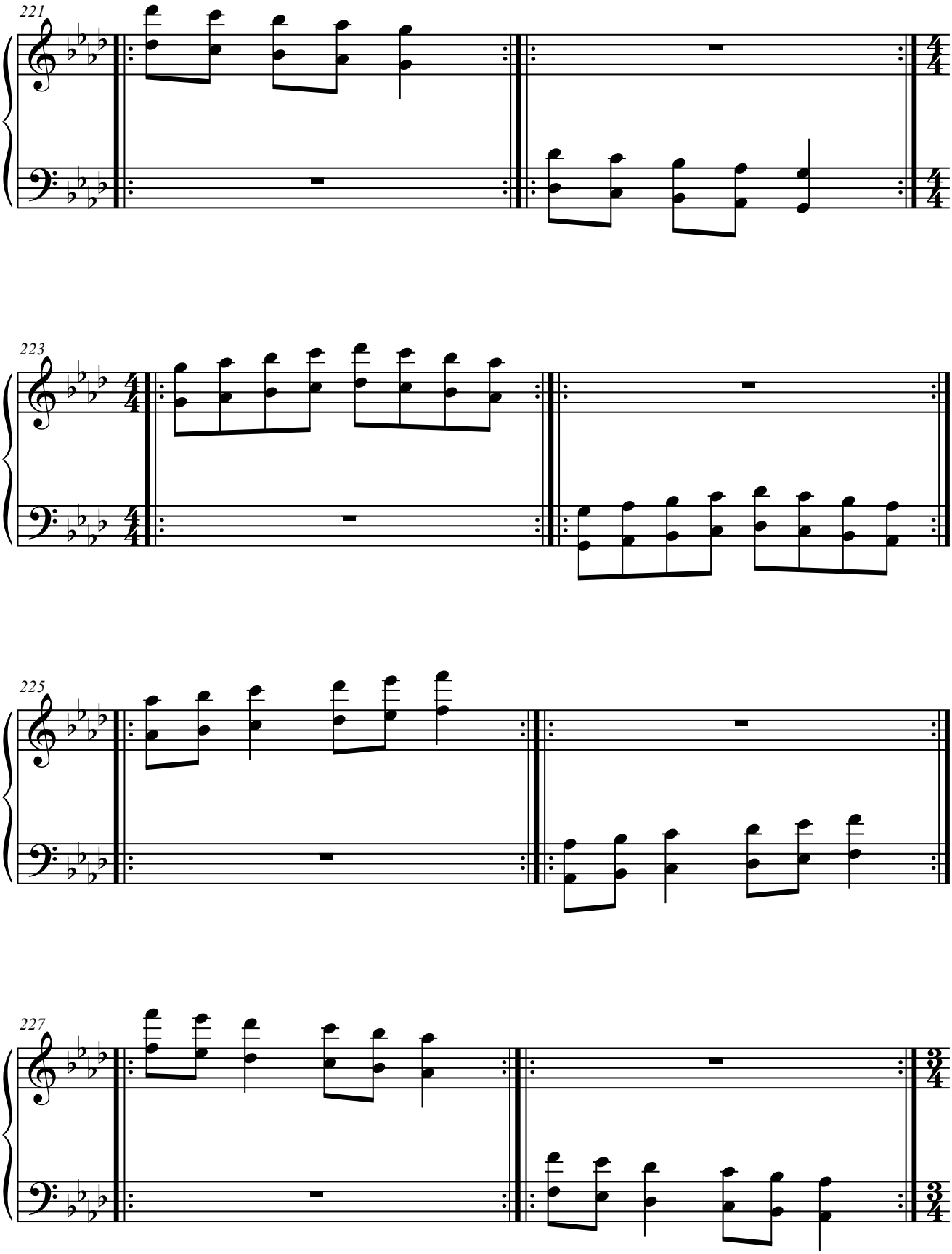
221
223
225
227

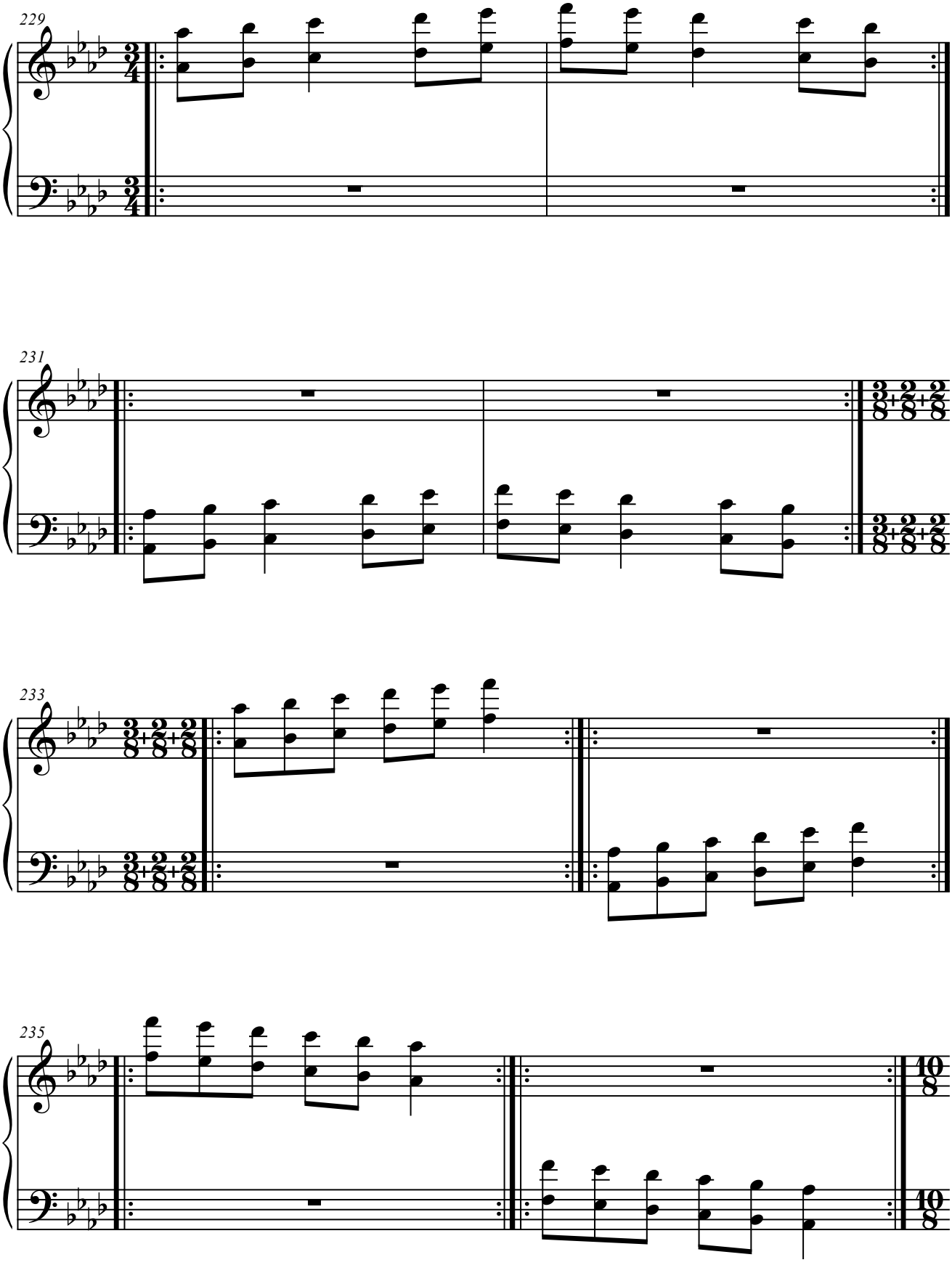
229
231
233
235

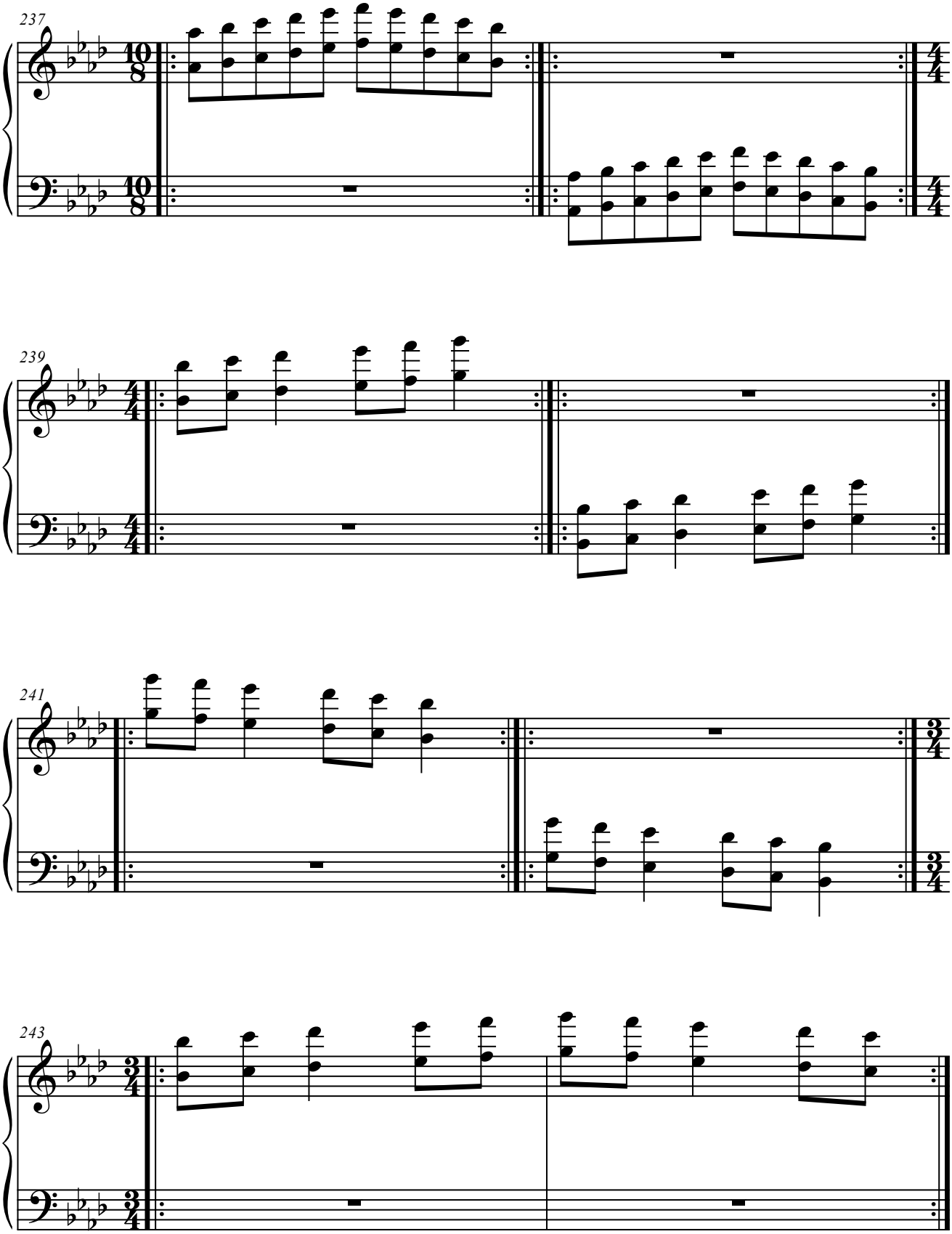
237
239
241
243

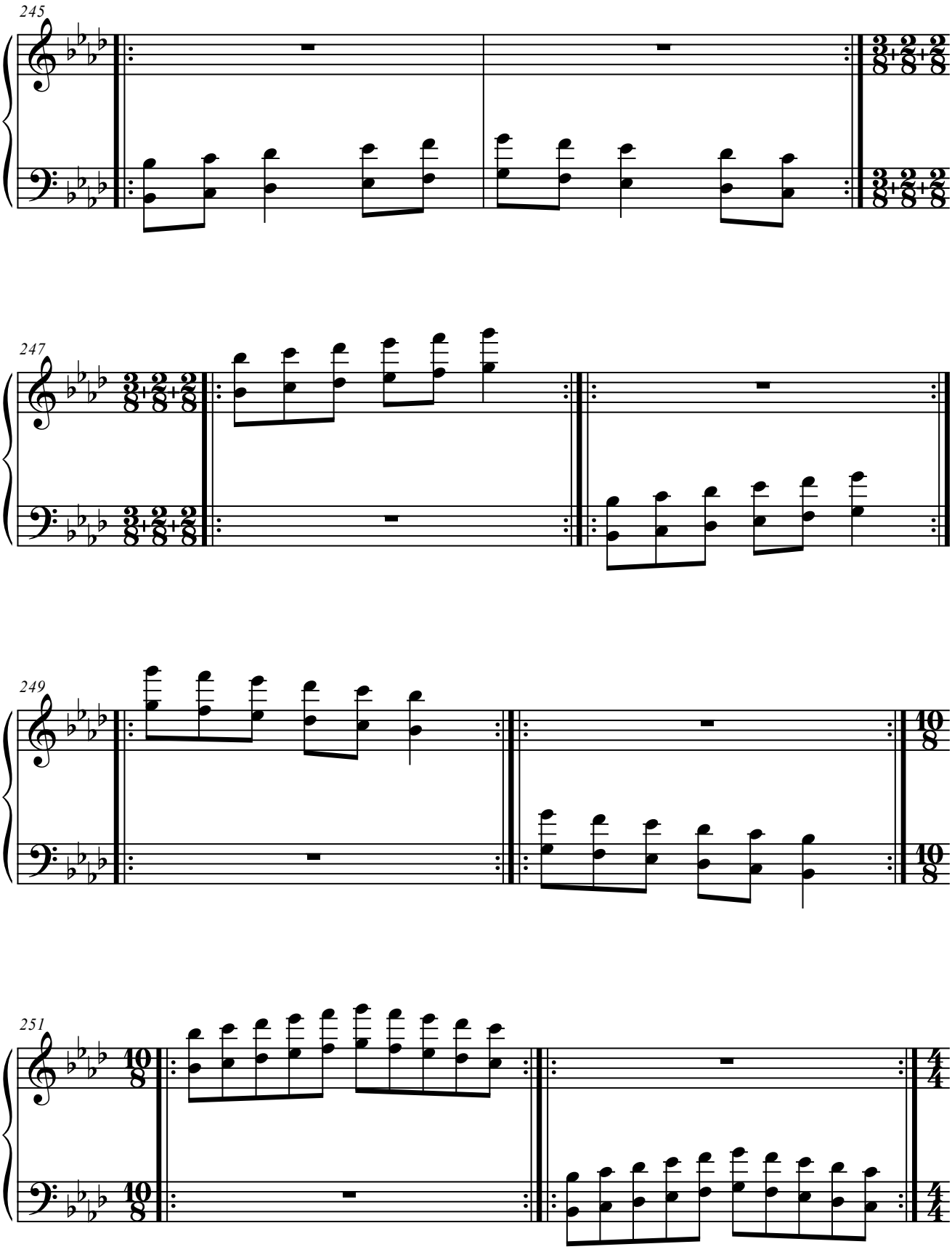
245
247
249
251

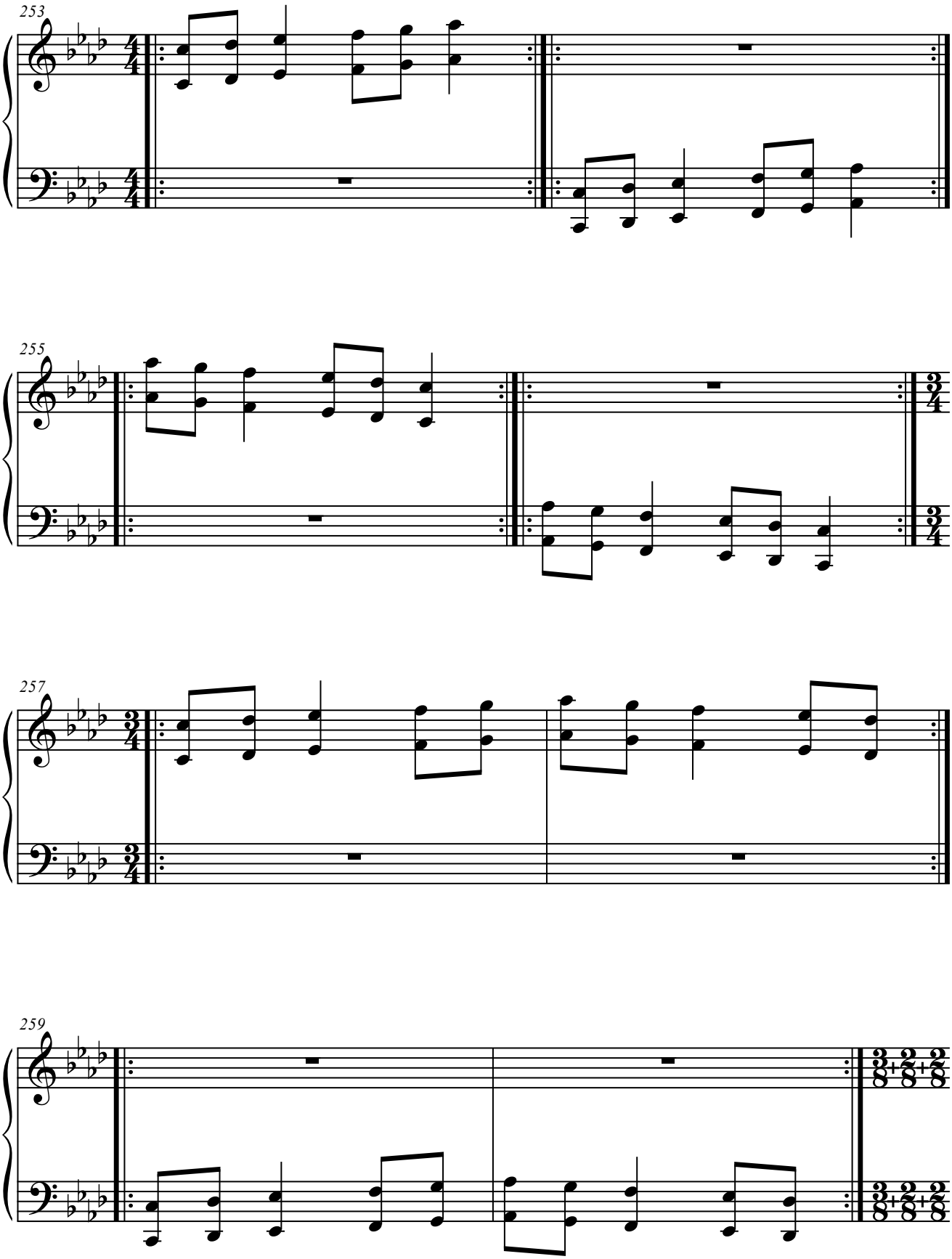
253
255
257
259

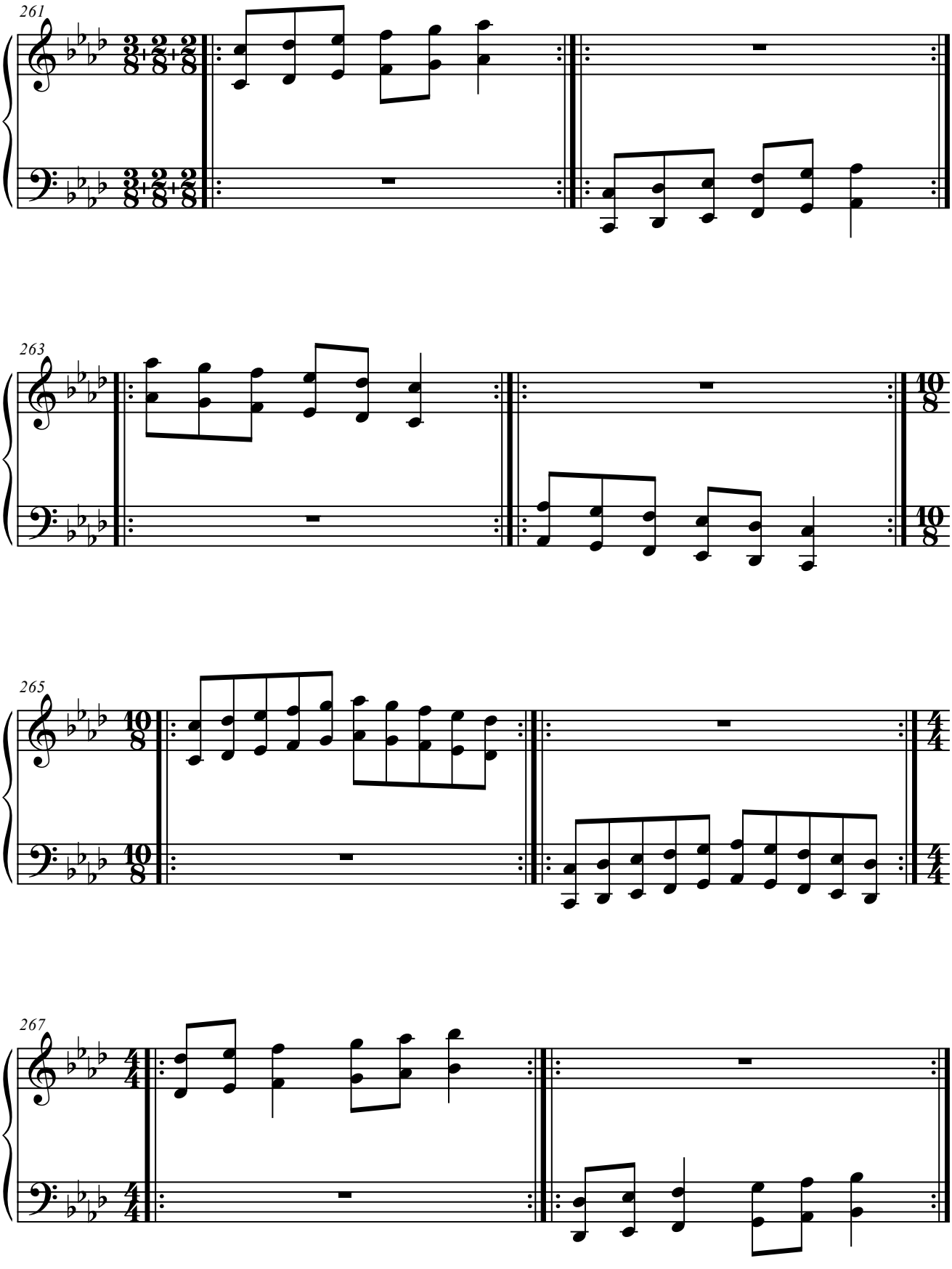
261
263
265
267

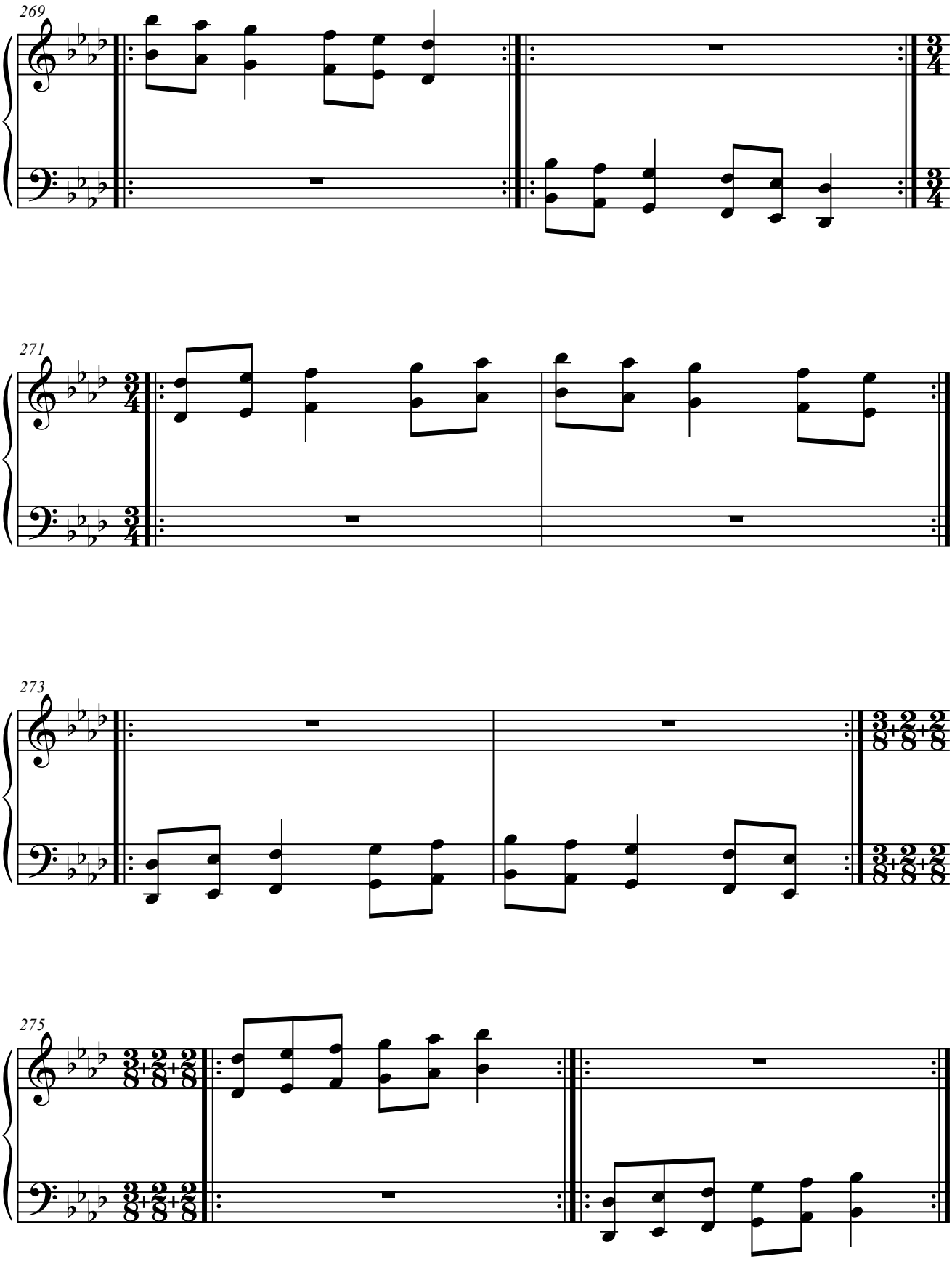
269
271
273
275

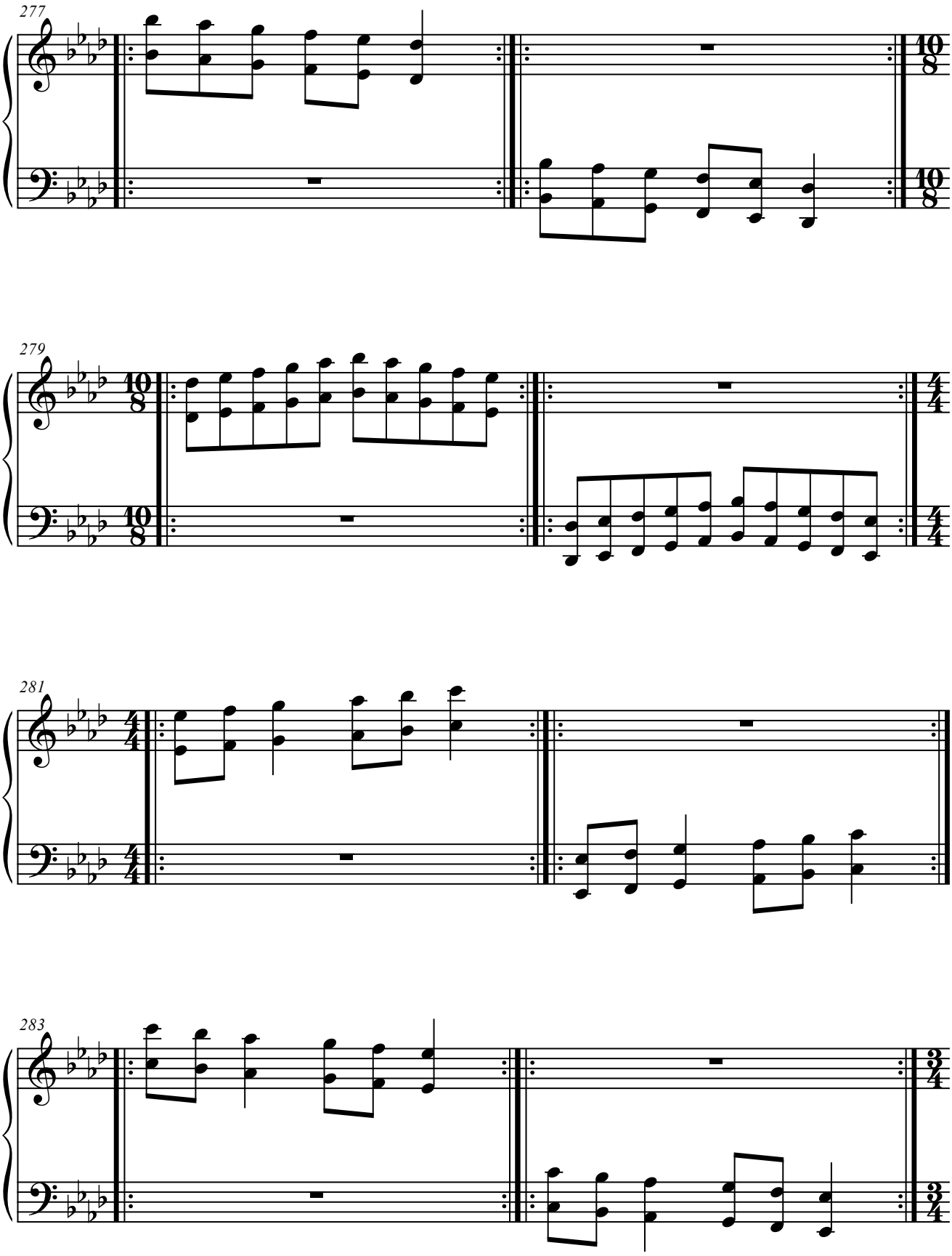
277
279
281
283

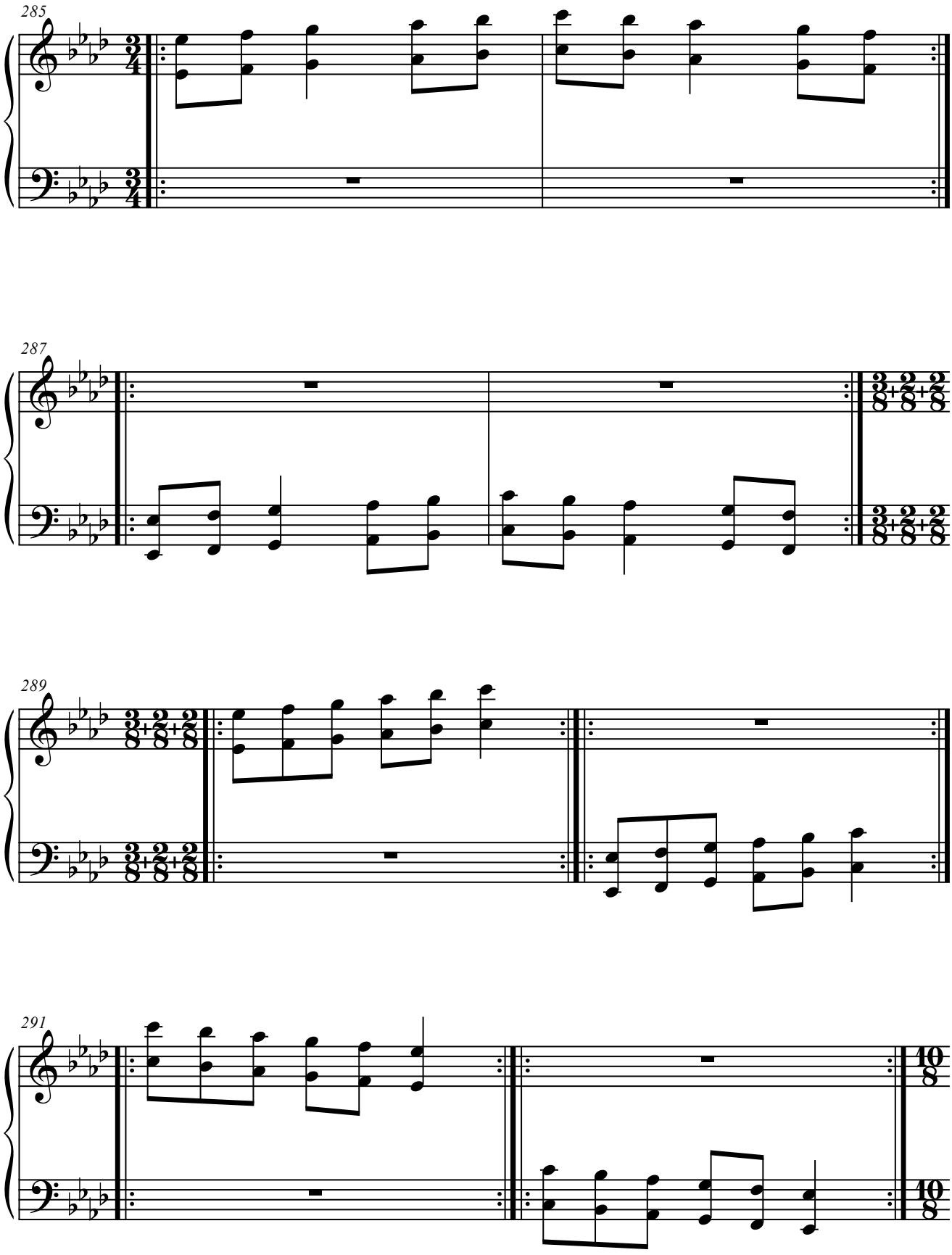
285
287
289
291

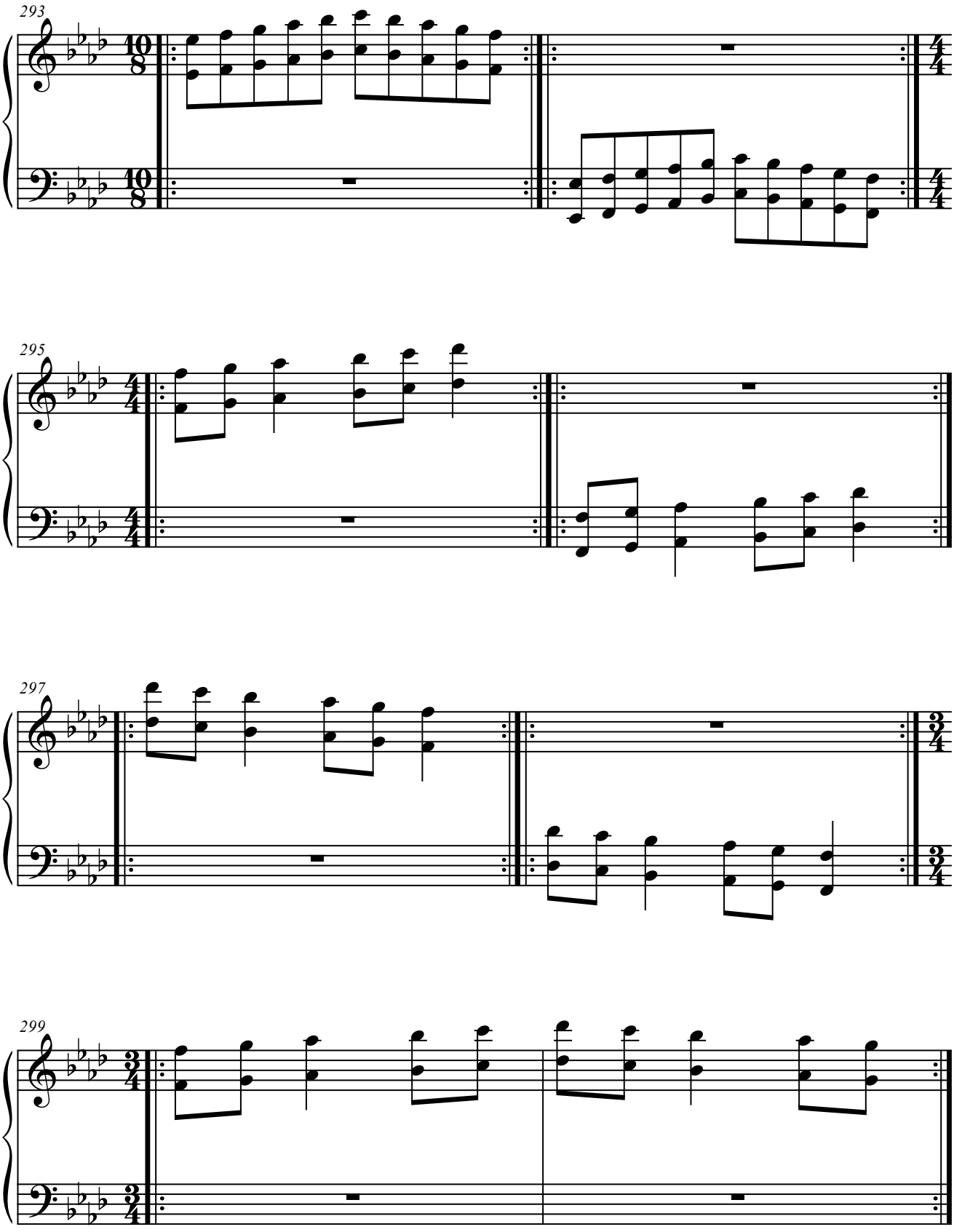
293
295
297
299

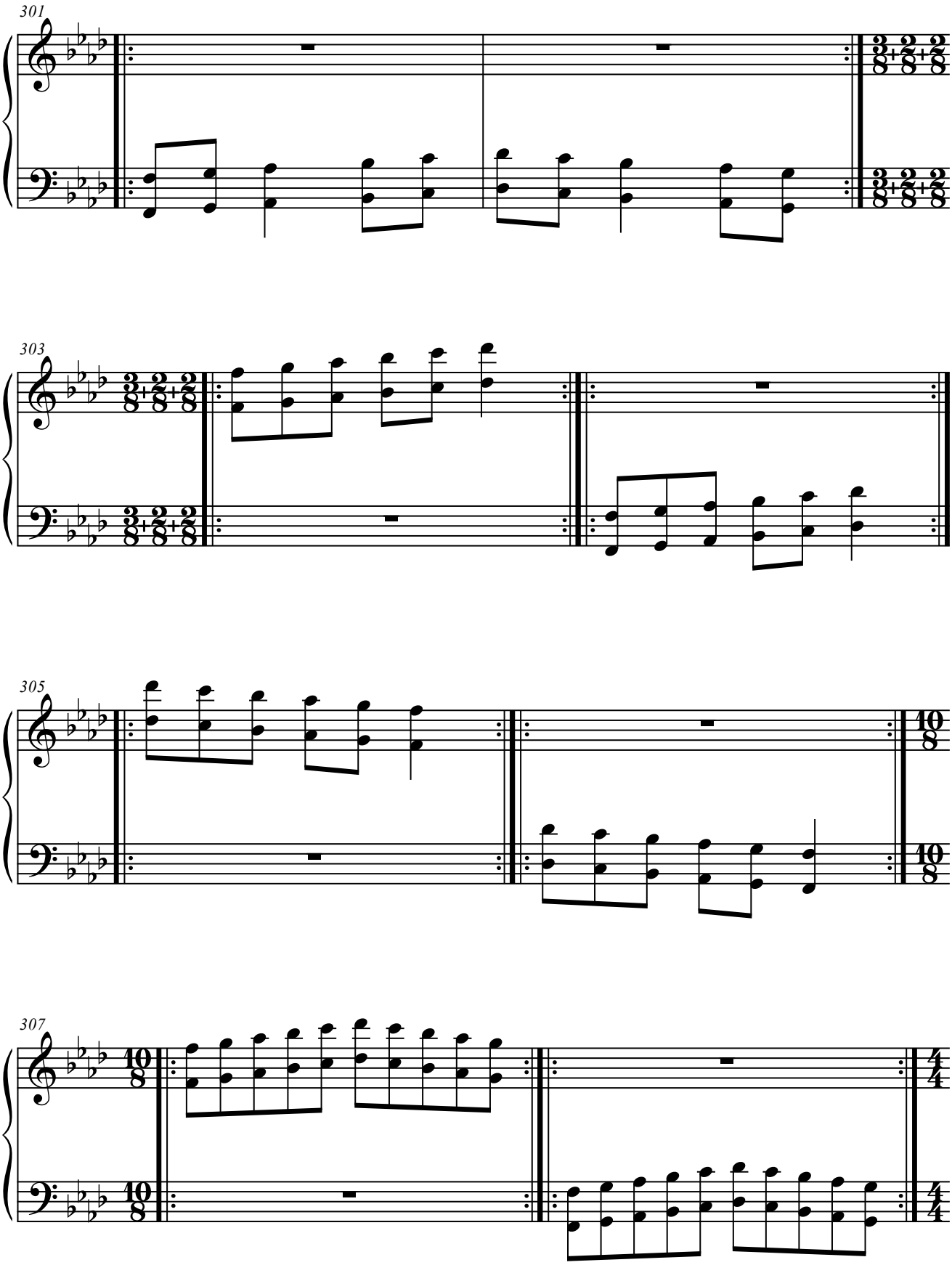
301
303
305
307

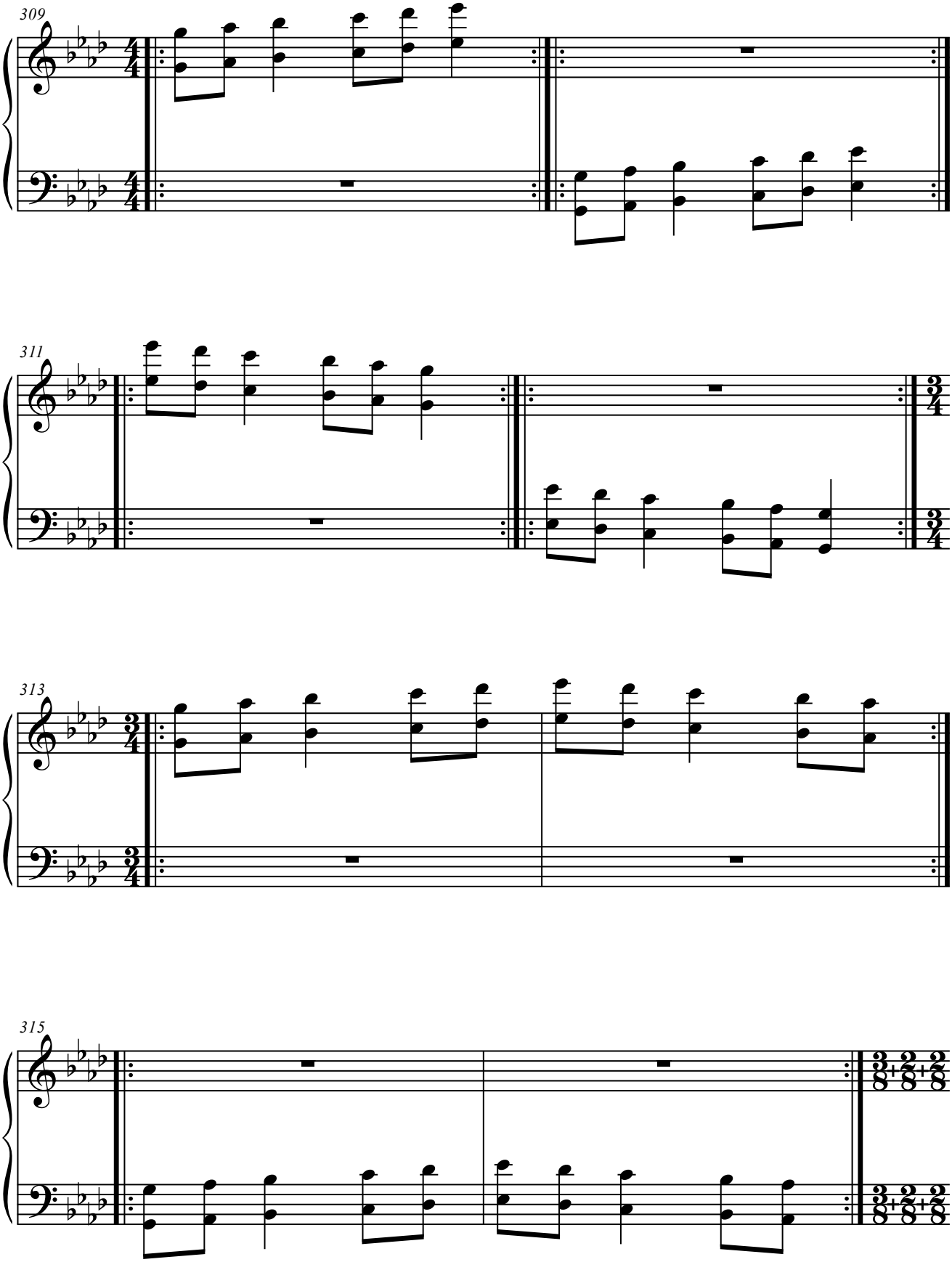
309
311
313
315

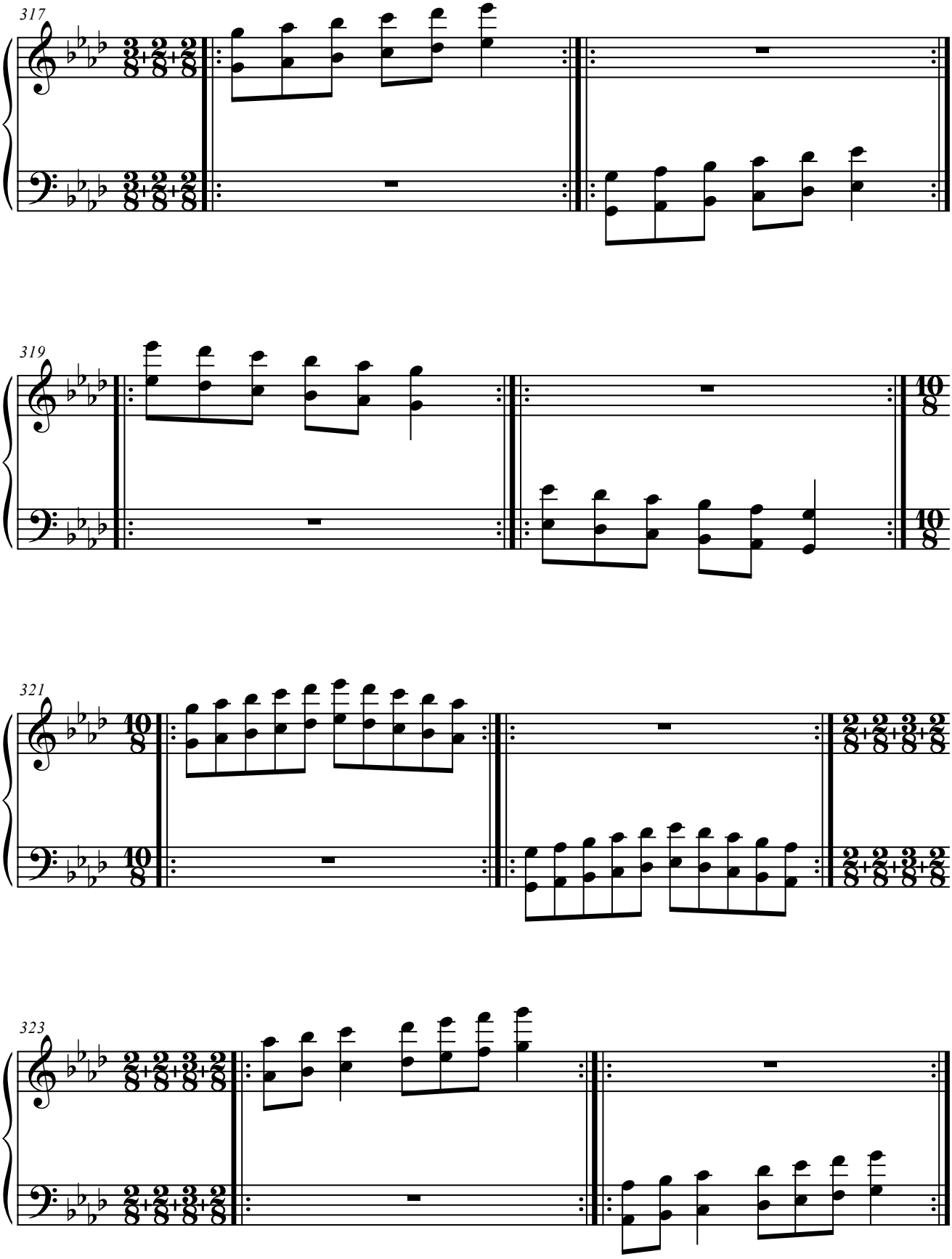
317
319
321
323

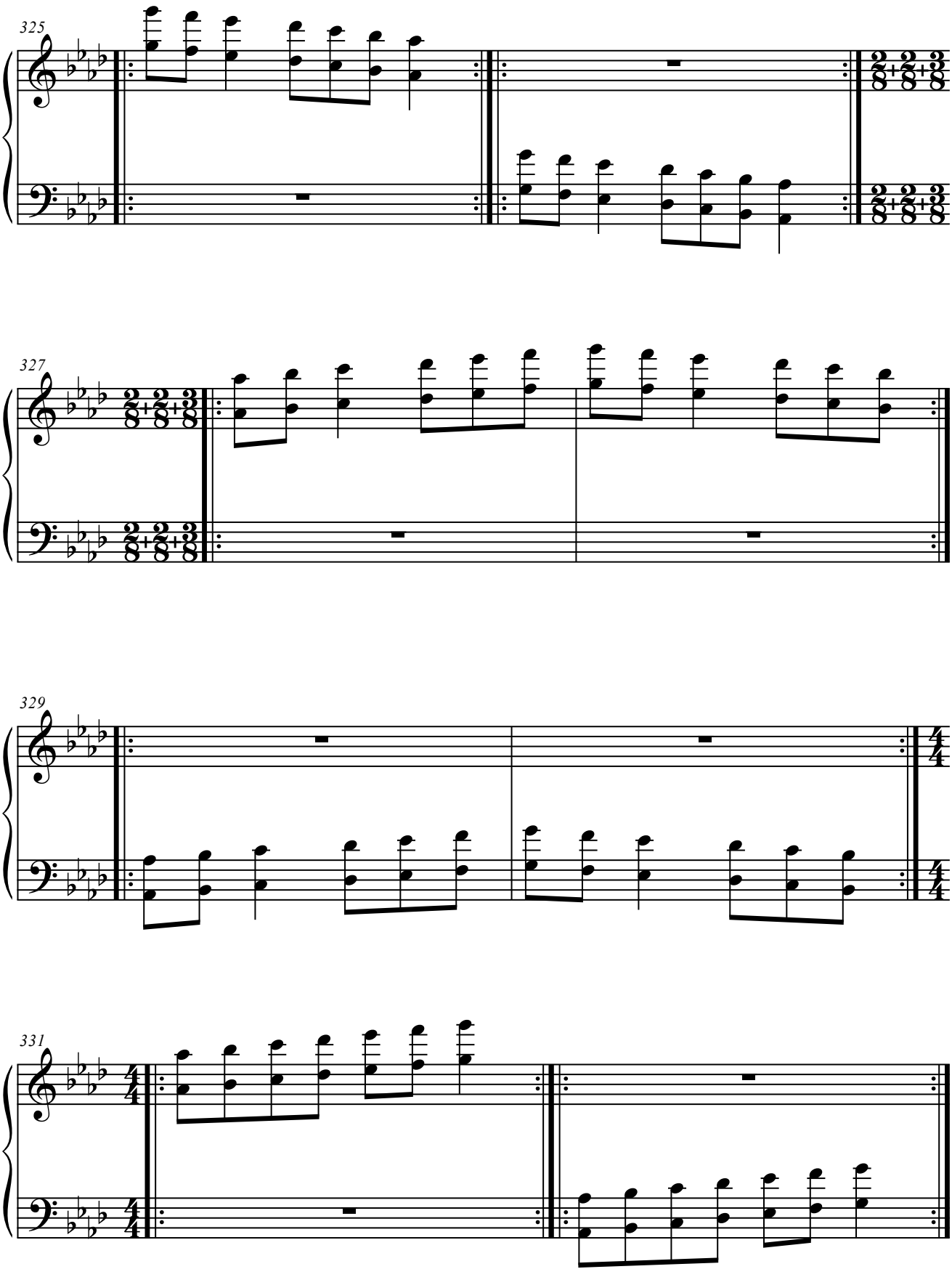
325
327
329
331

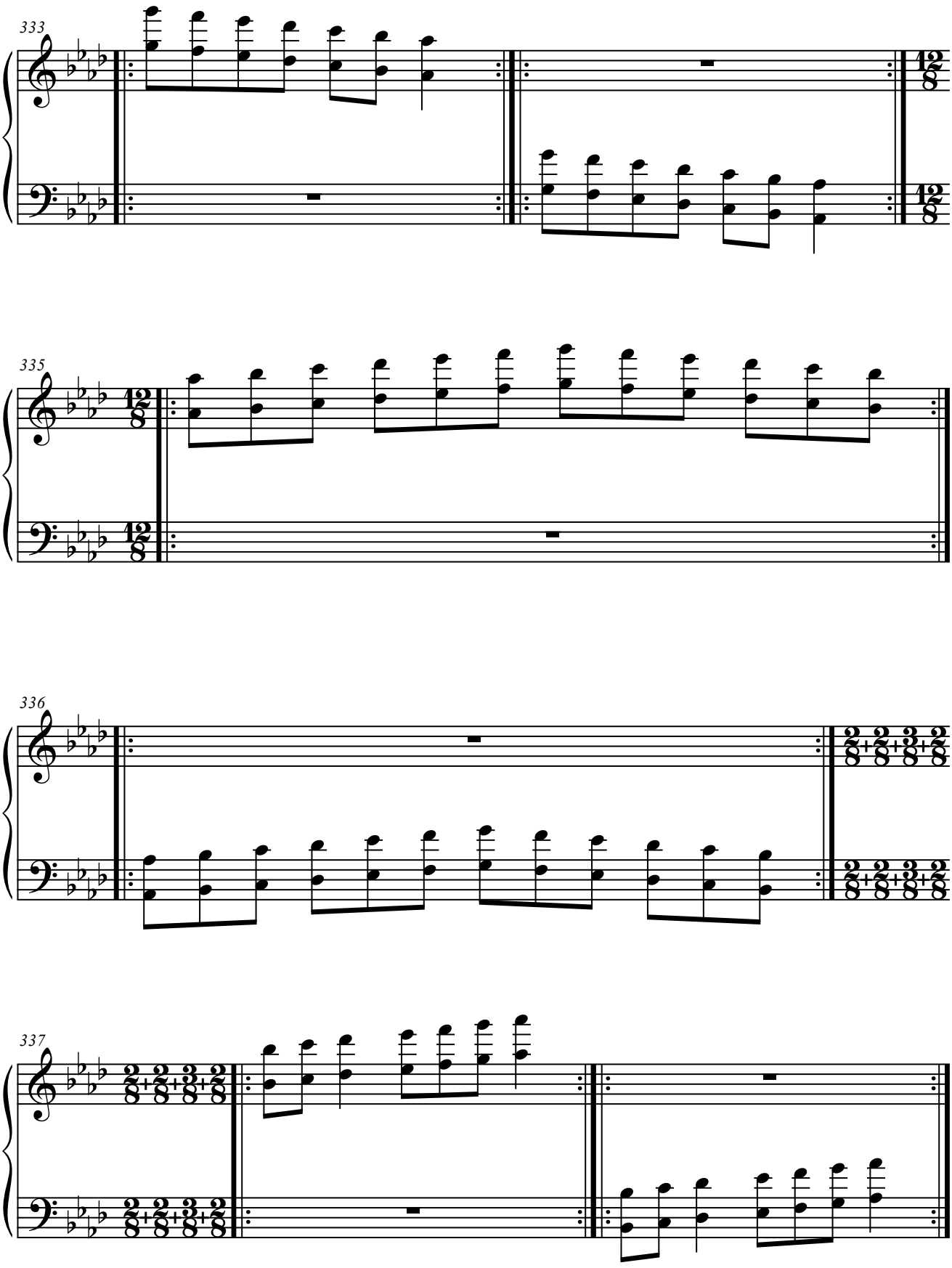
333
335
336
337

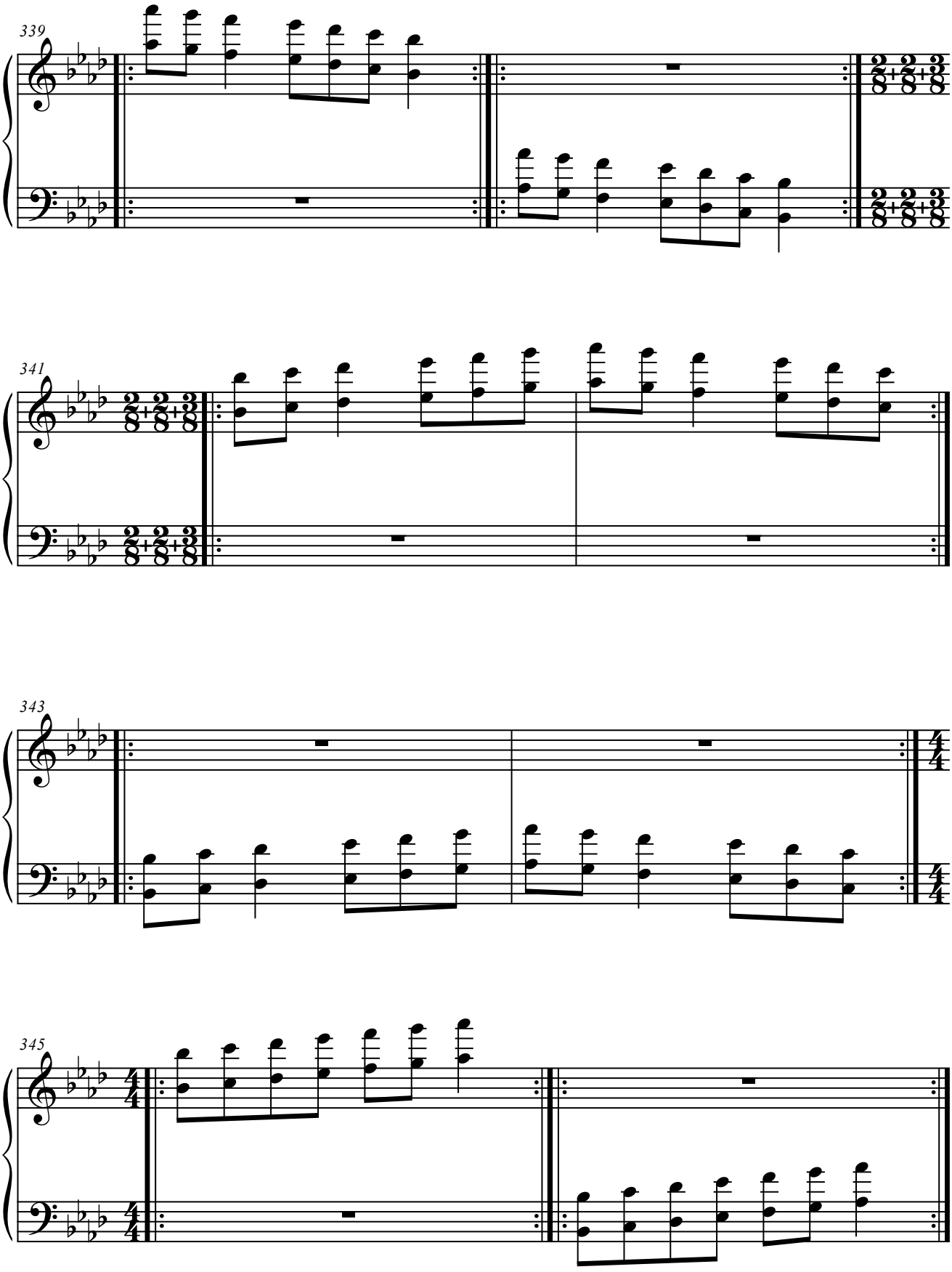
339
341
343
345

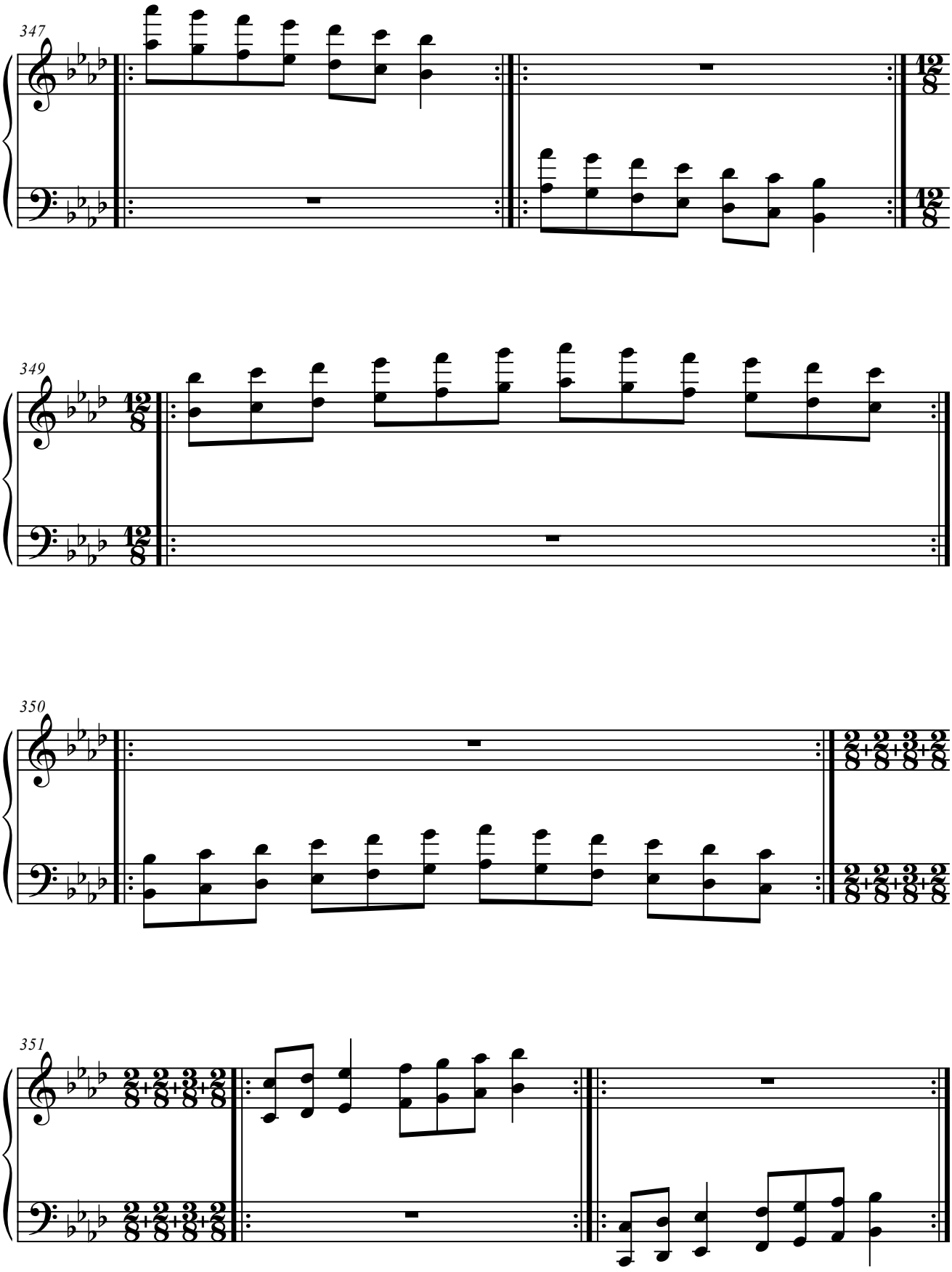
347
349
350
351

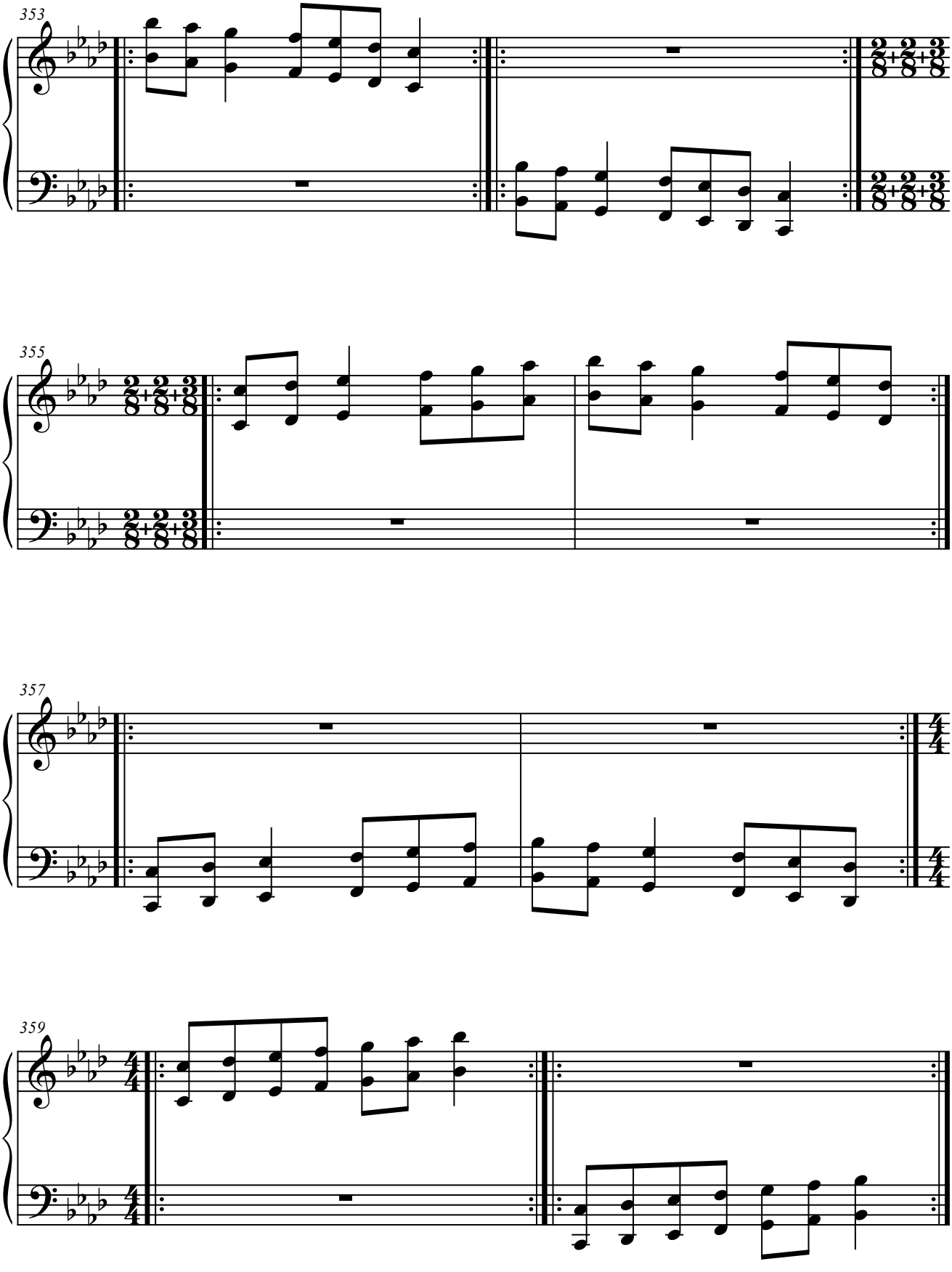
353
355
357
359

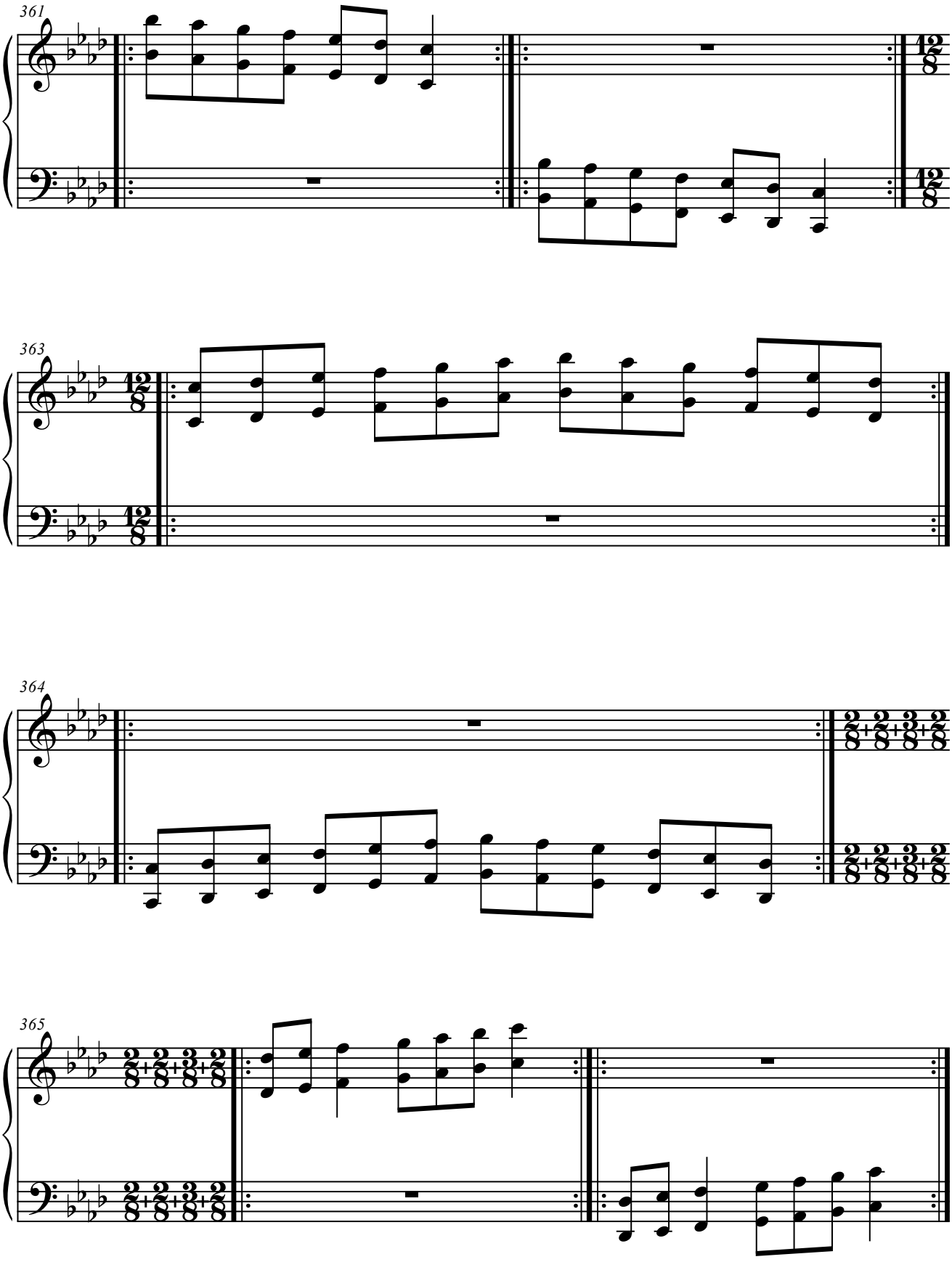
361
363
364
365

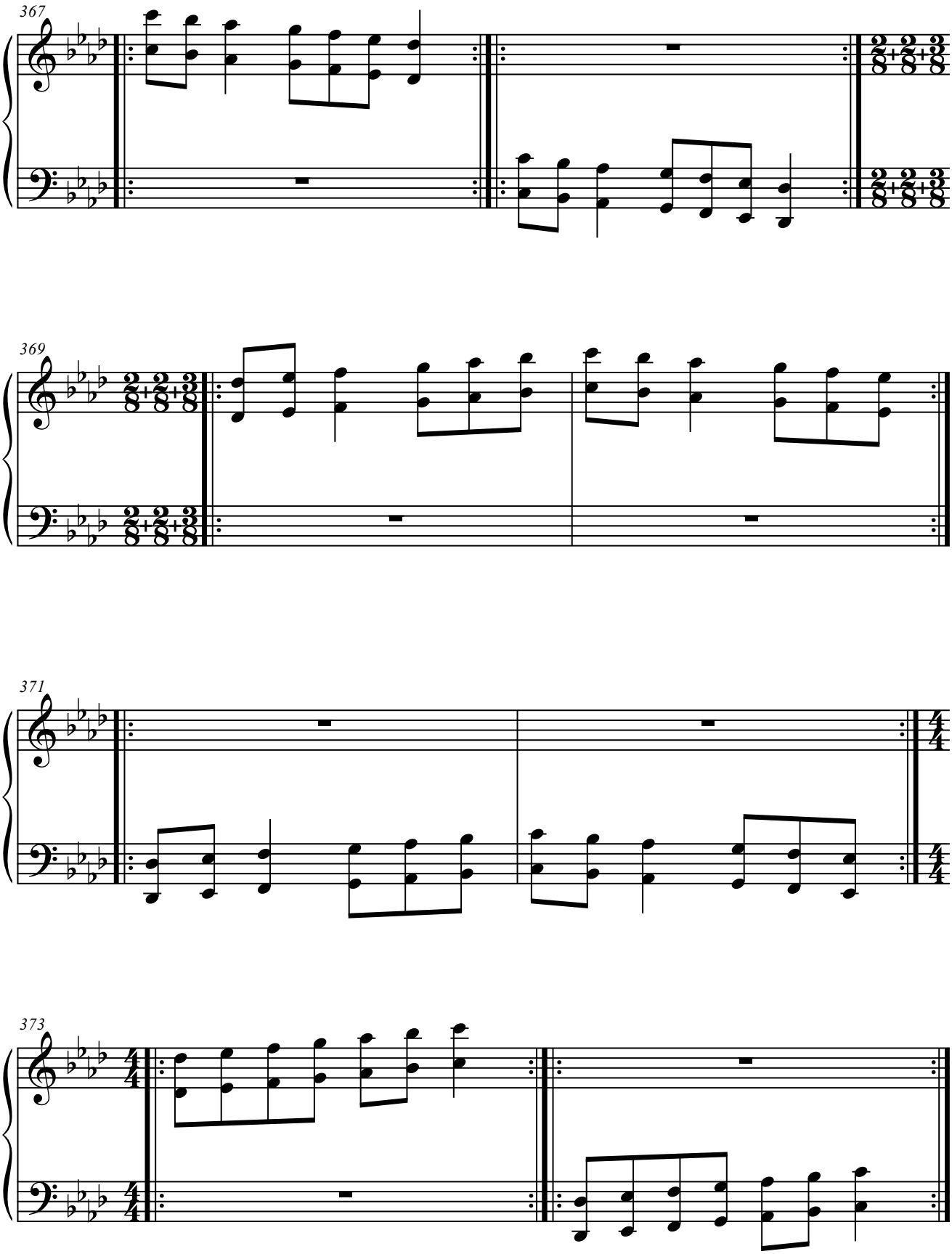
367
369
371
373

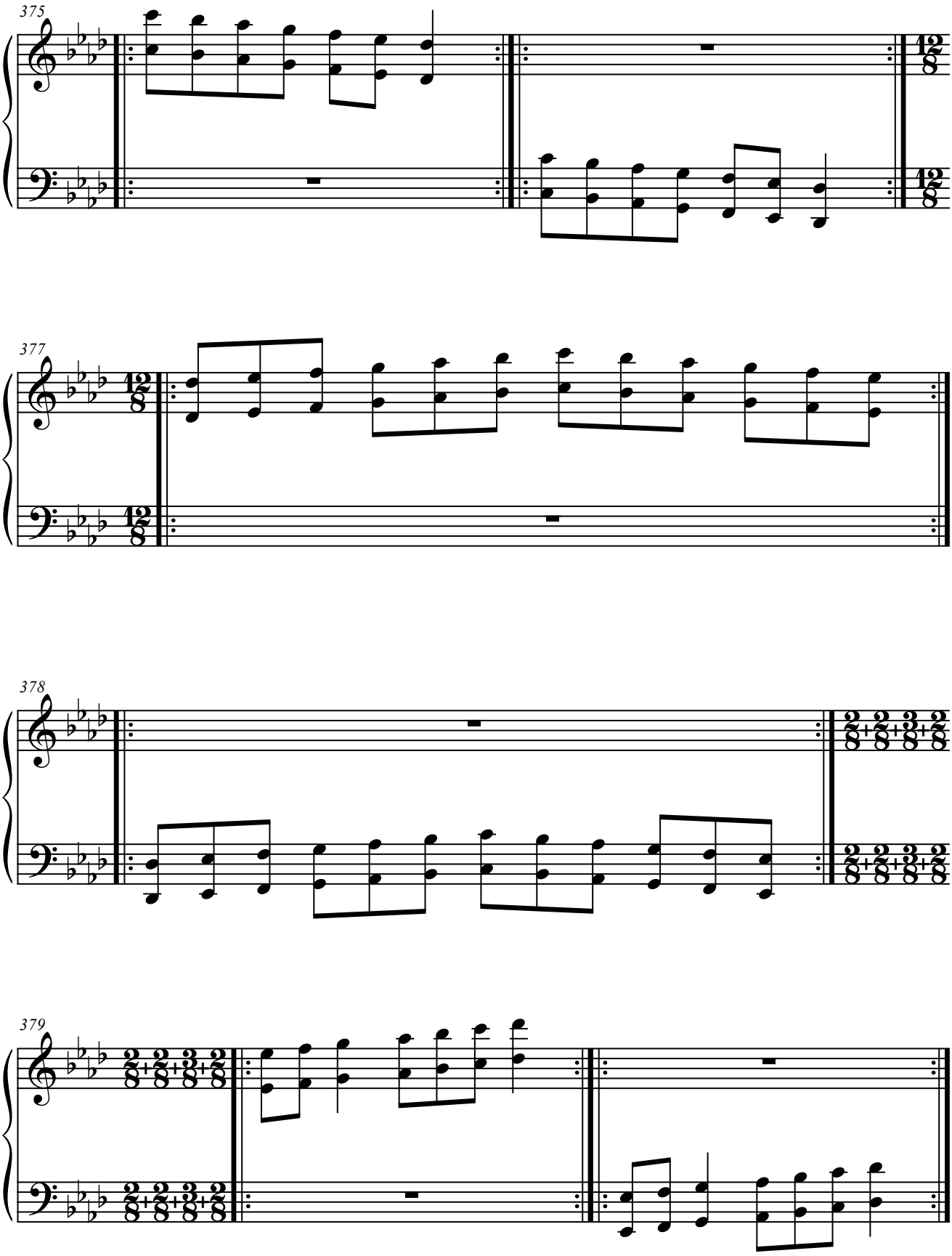
375
377
378
379

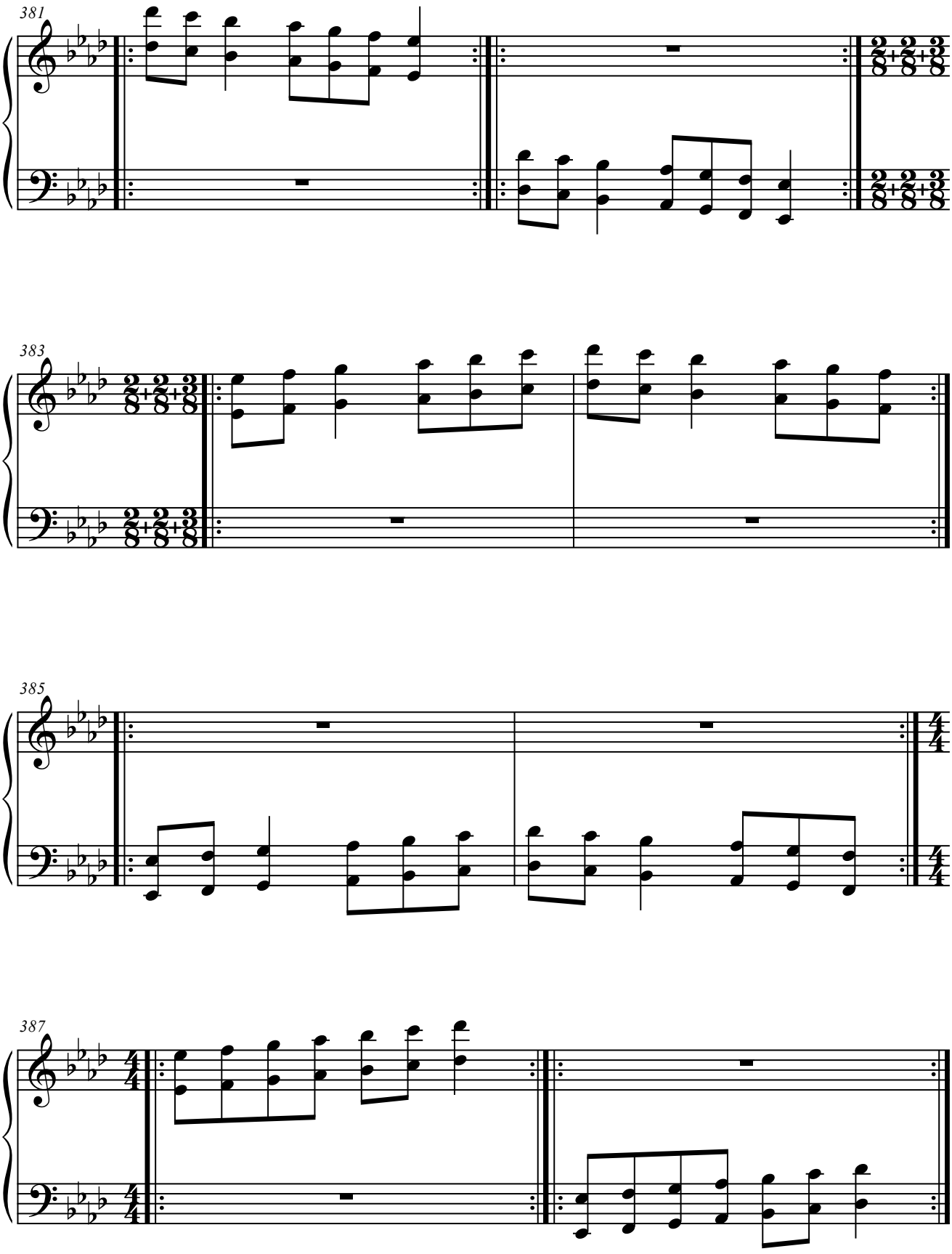
381
383
385
387

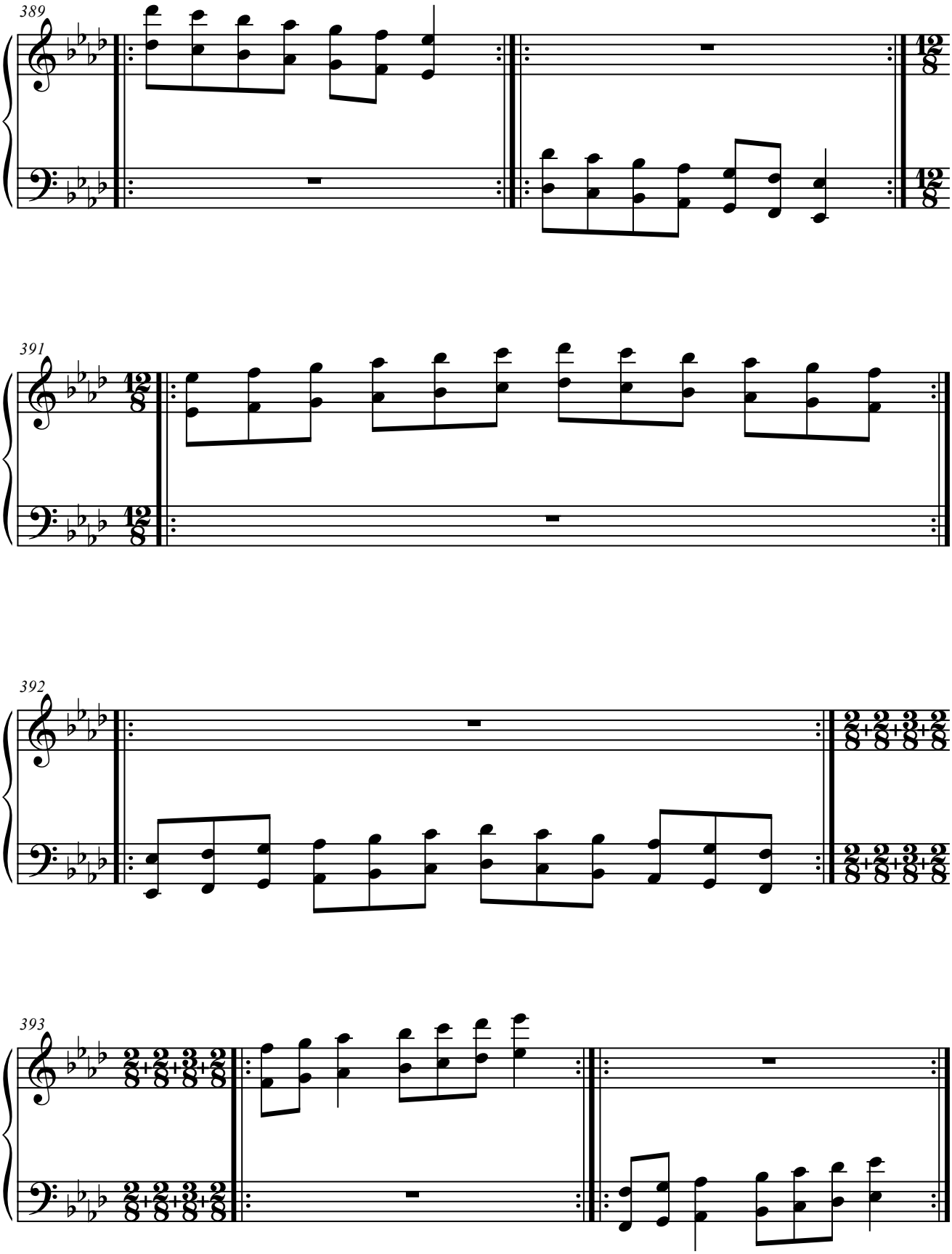
389
391
392
393

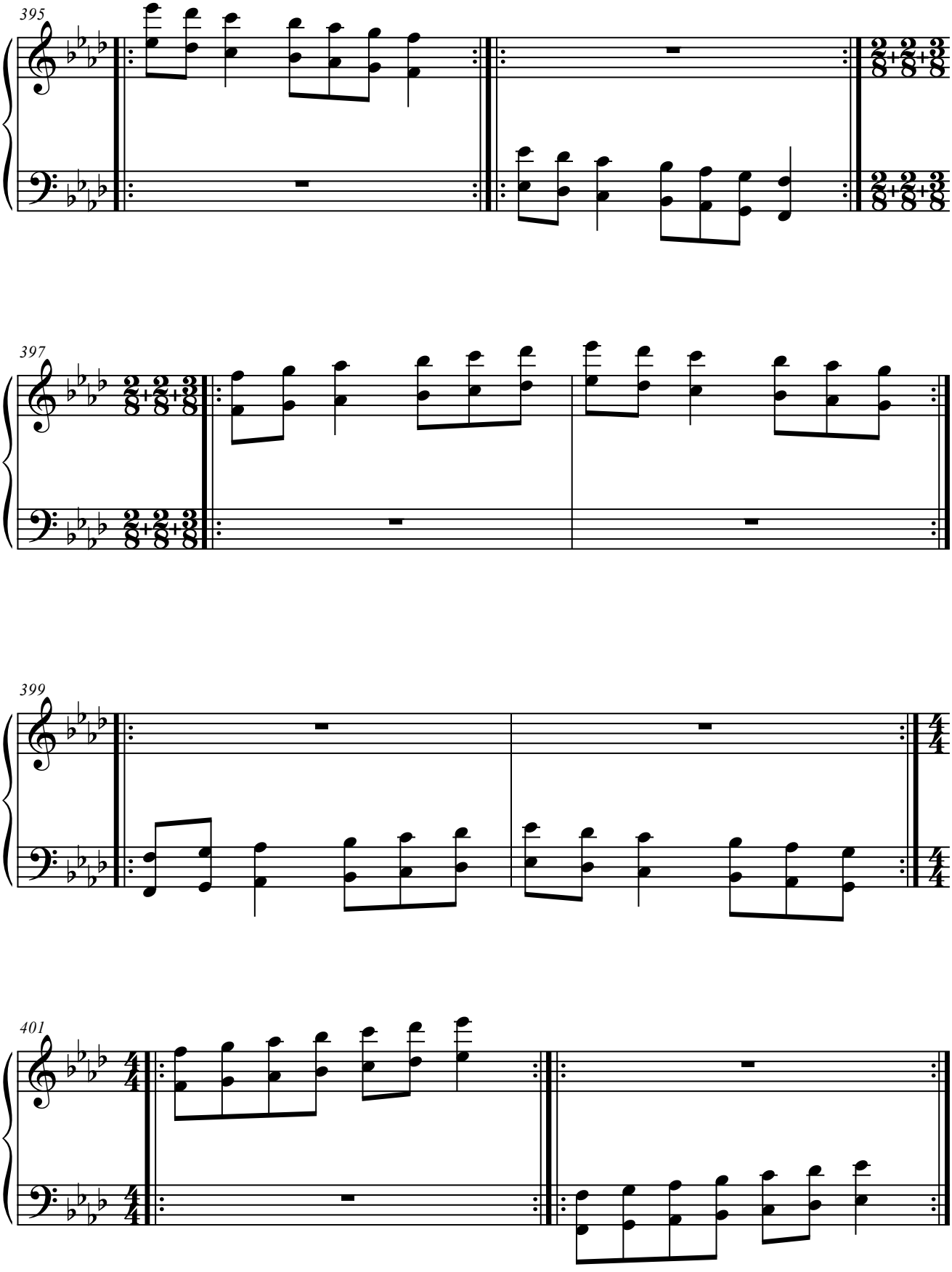
395
397
399
401

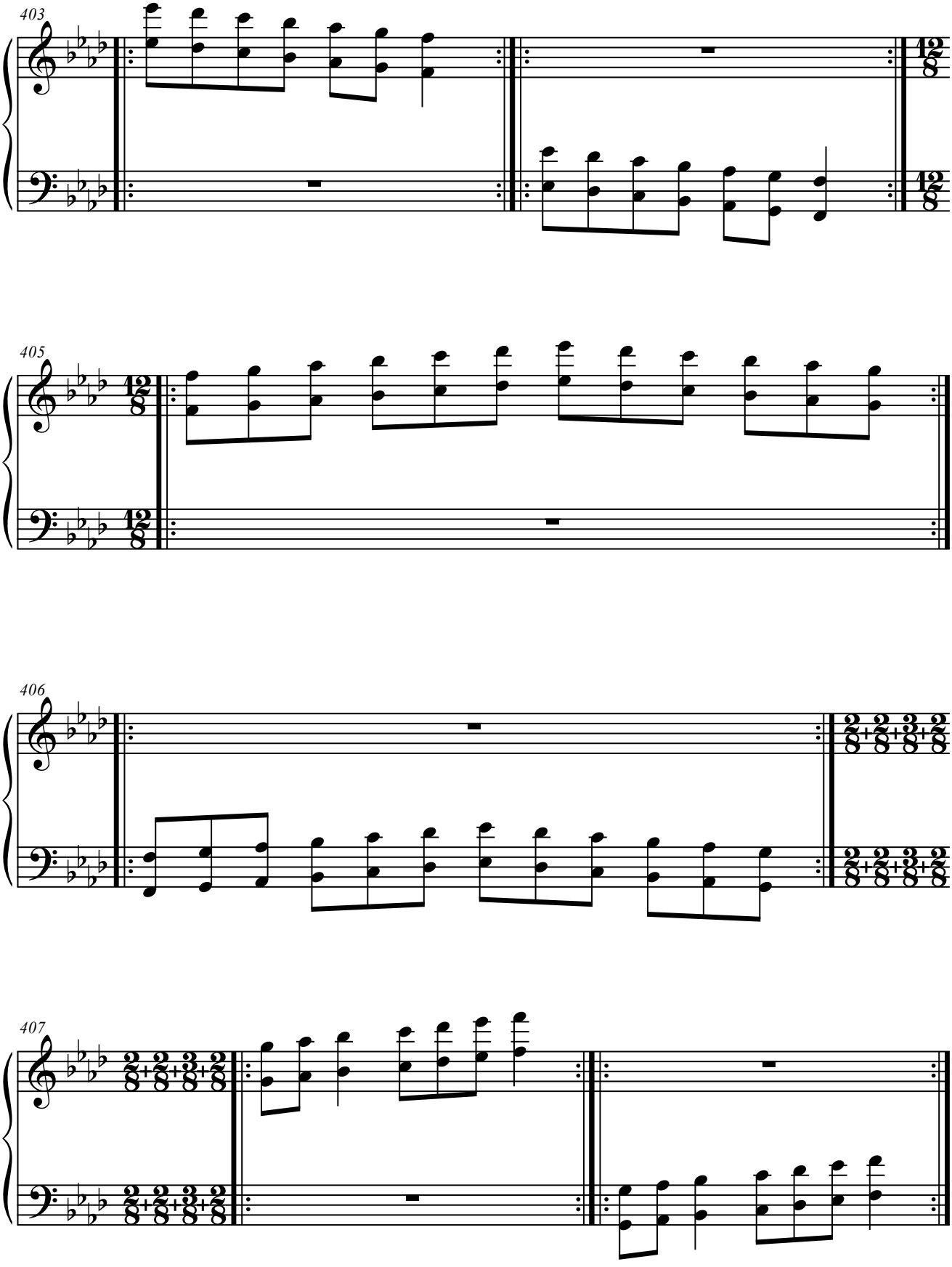
403
405
406
407

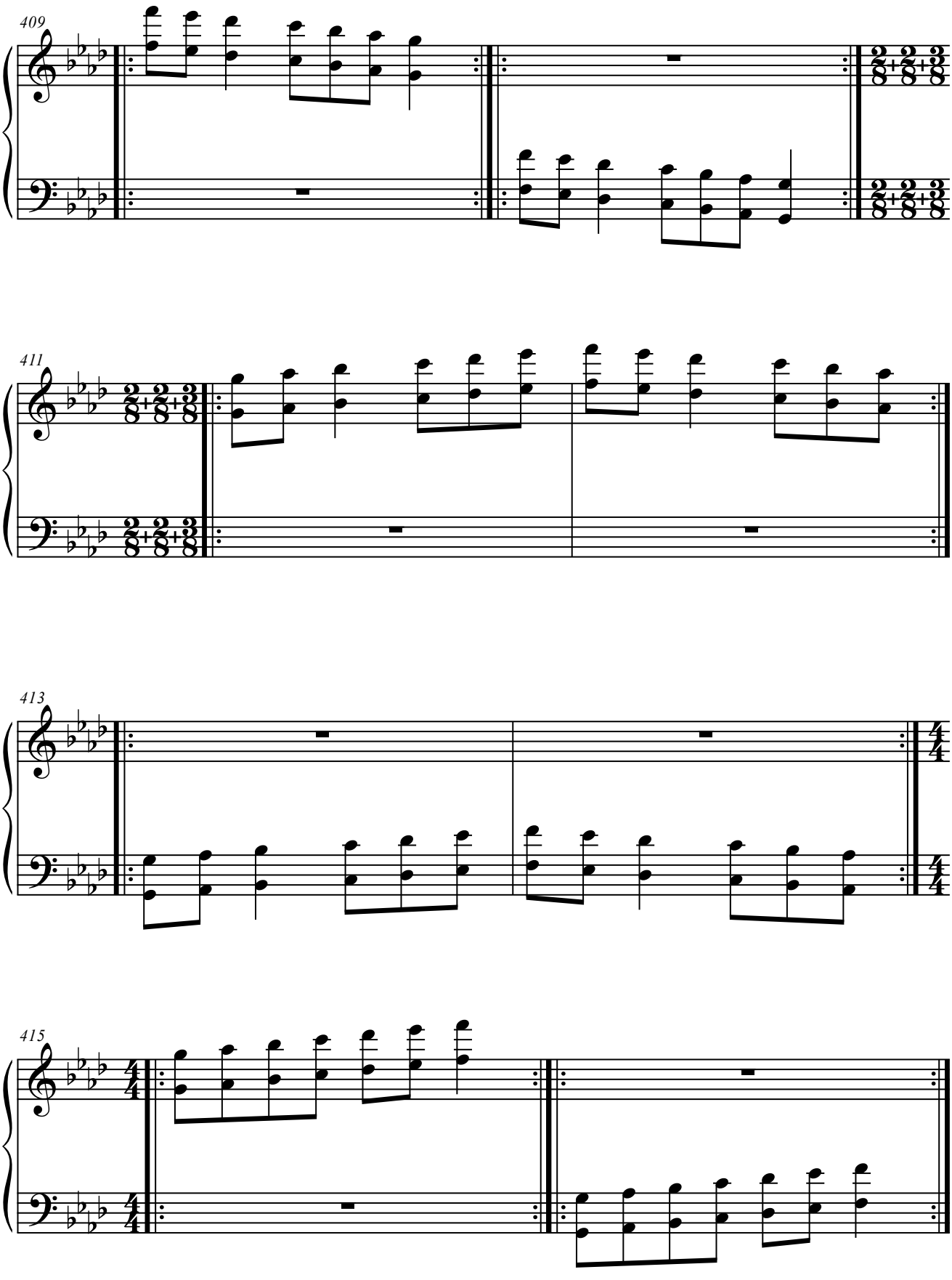
409
411
413
415

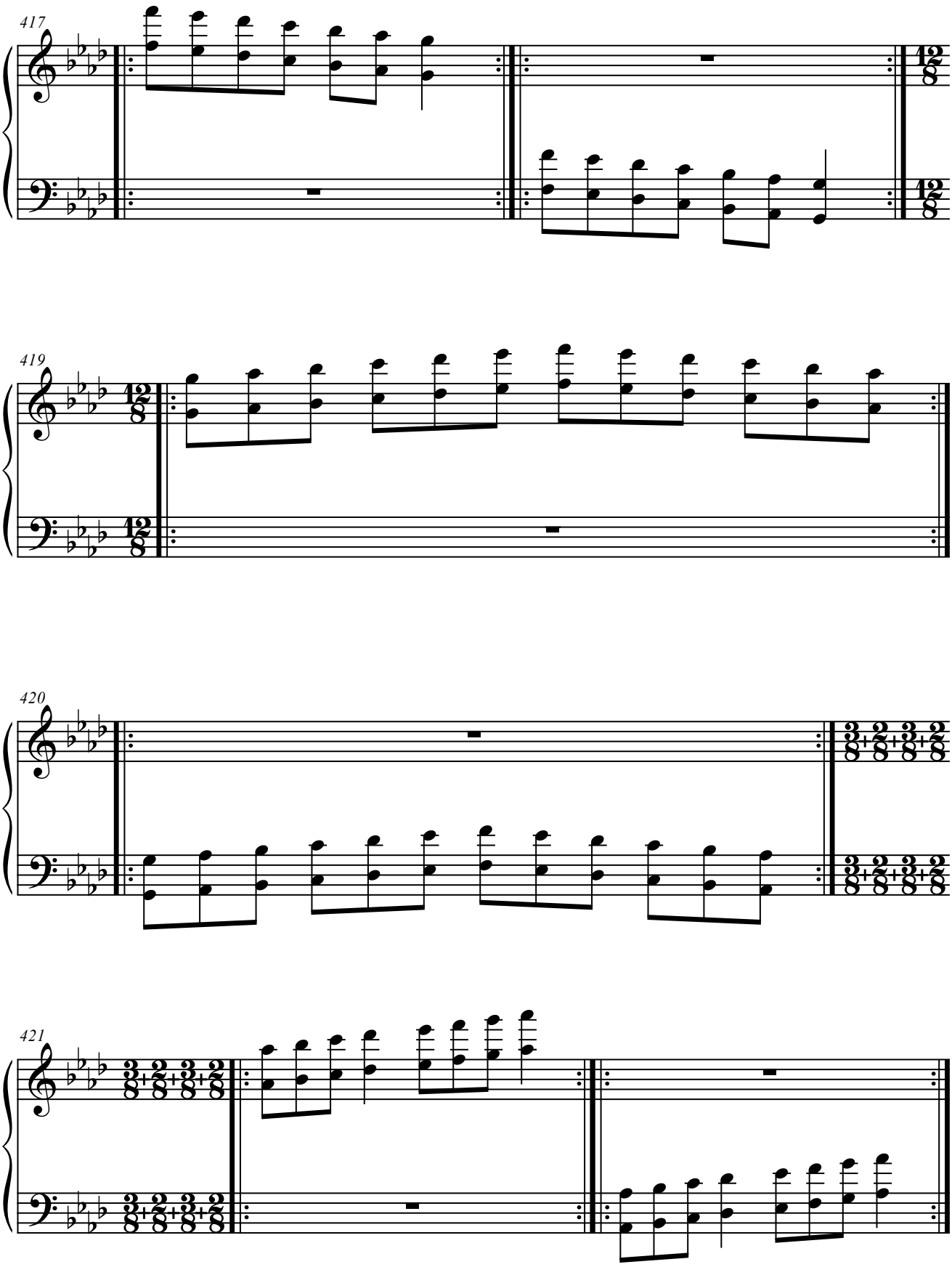
417
419
420
421

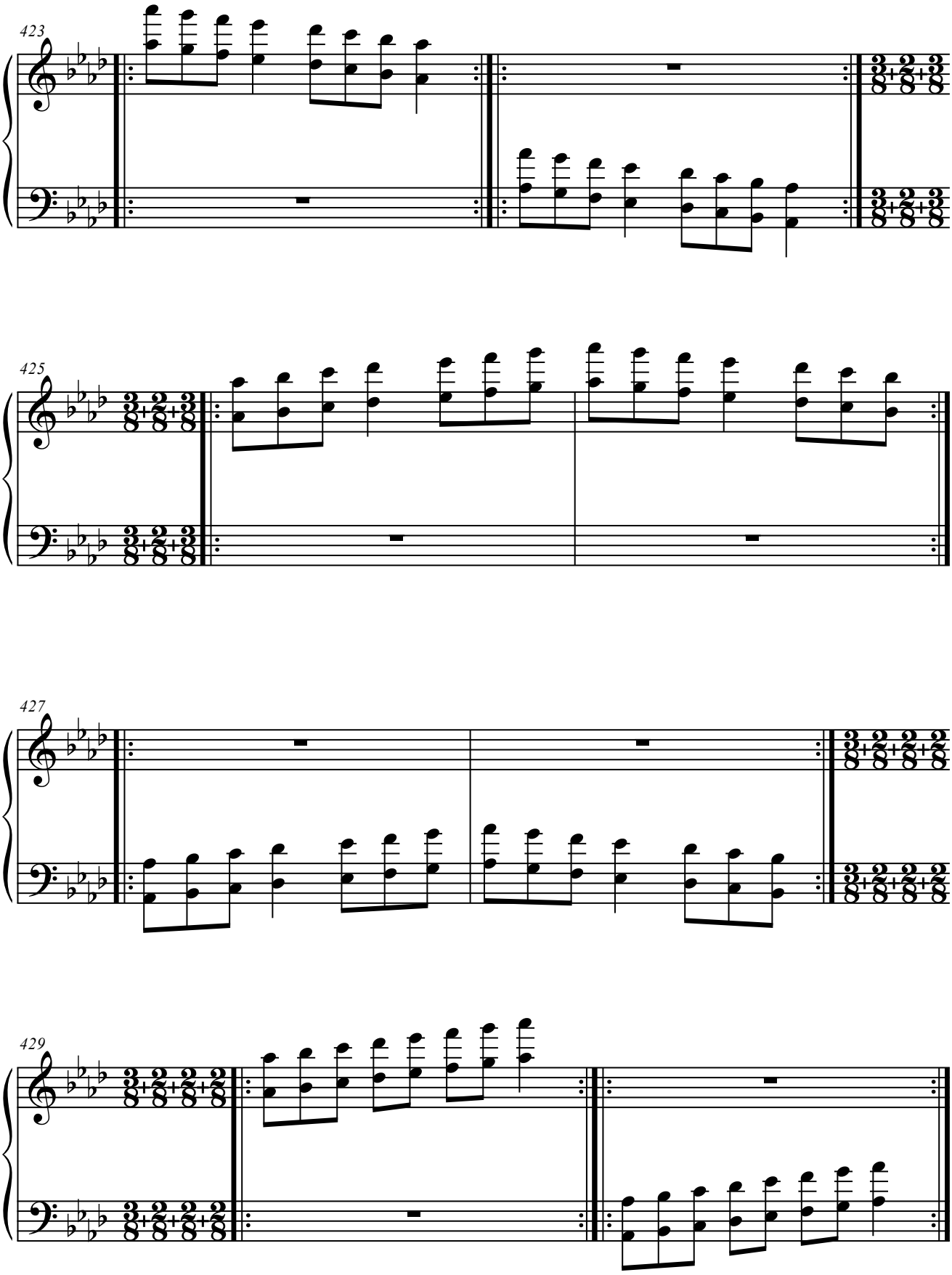
423
425
427
429

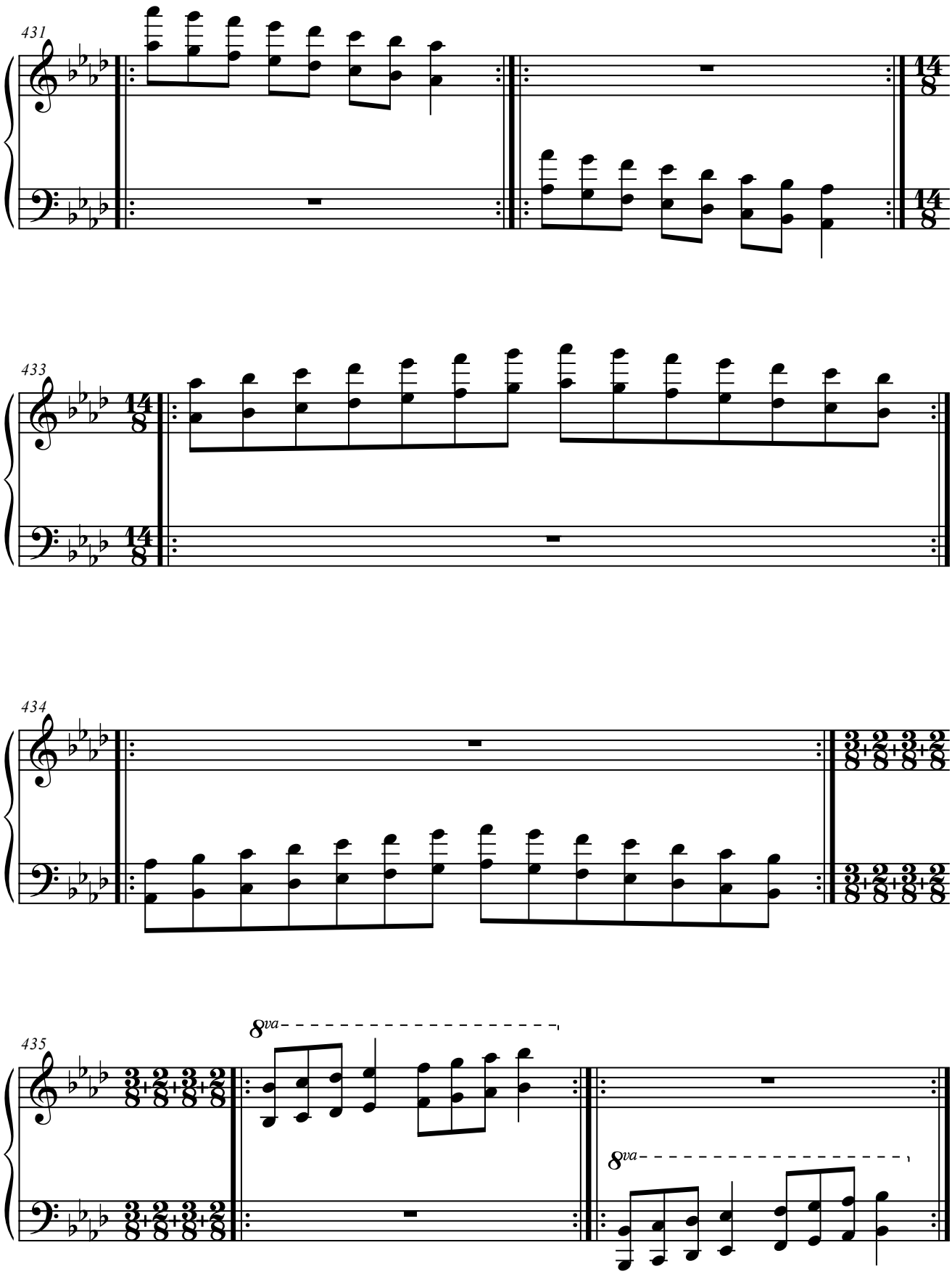
431
14/8
14/8
433
14/8
14/8
434
3/8+2/8+3/8+2/8
3/8+2/8+3/8+2/8
435
3/8+2/8+3/8+2/8
8va
8va

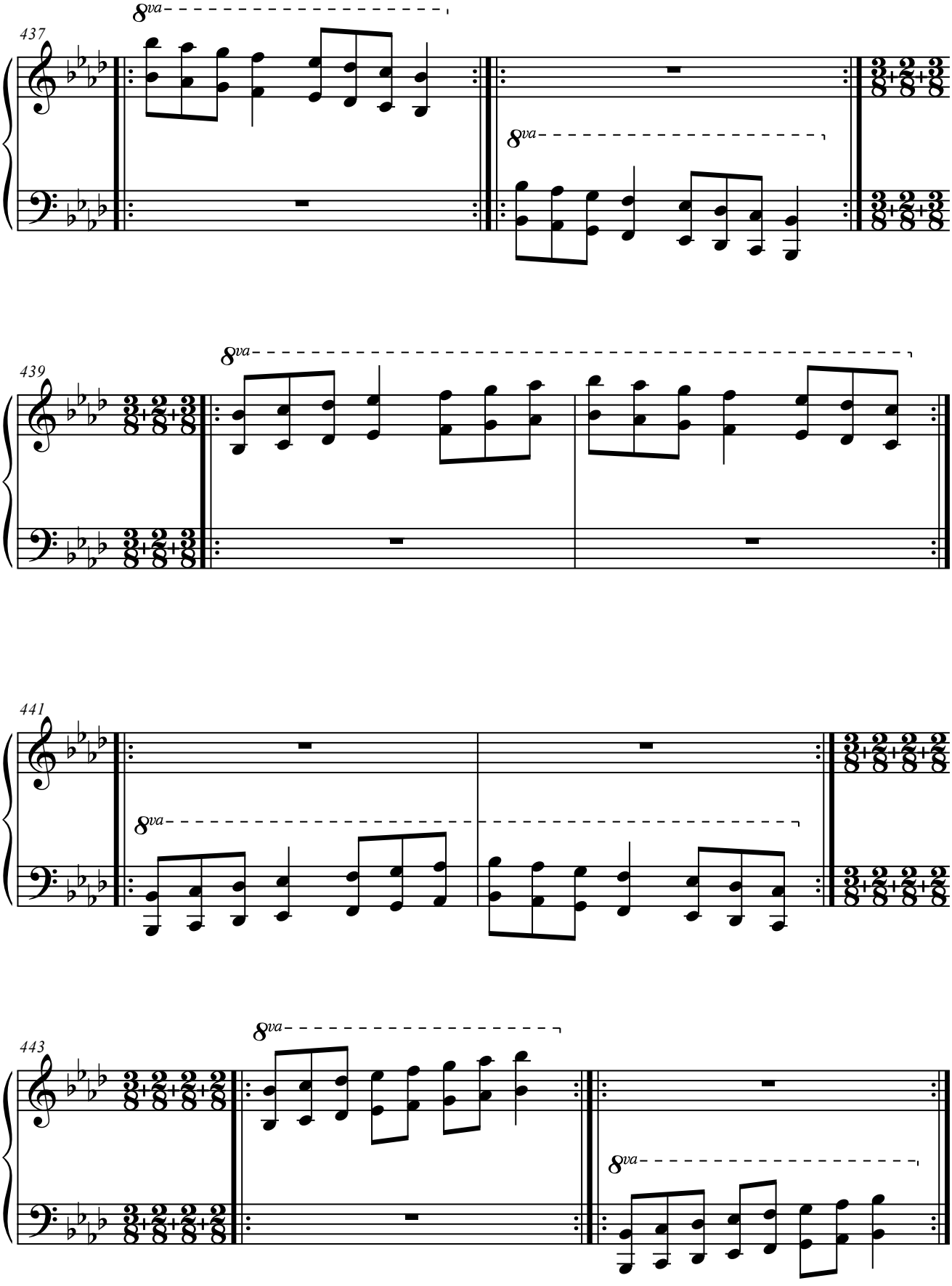
437
8va
8va
439
8va
441
8va
443
8va
8va

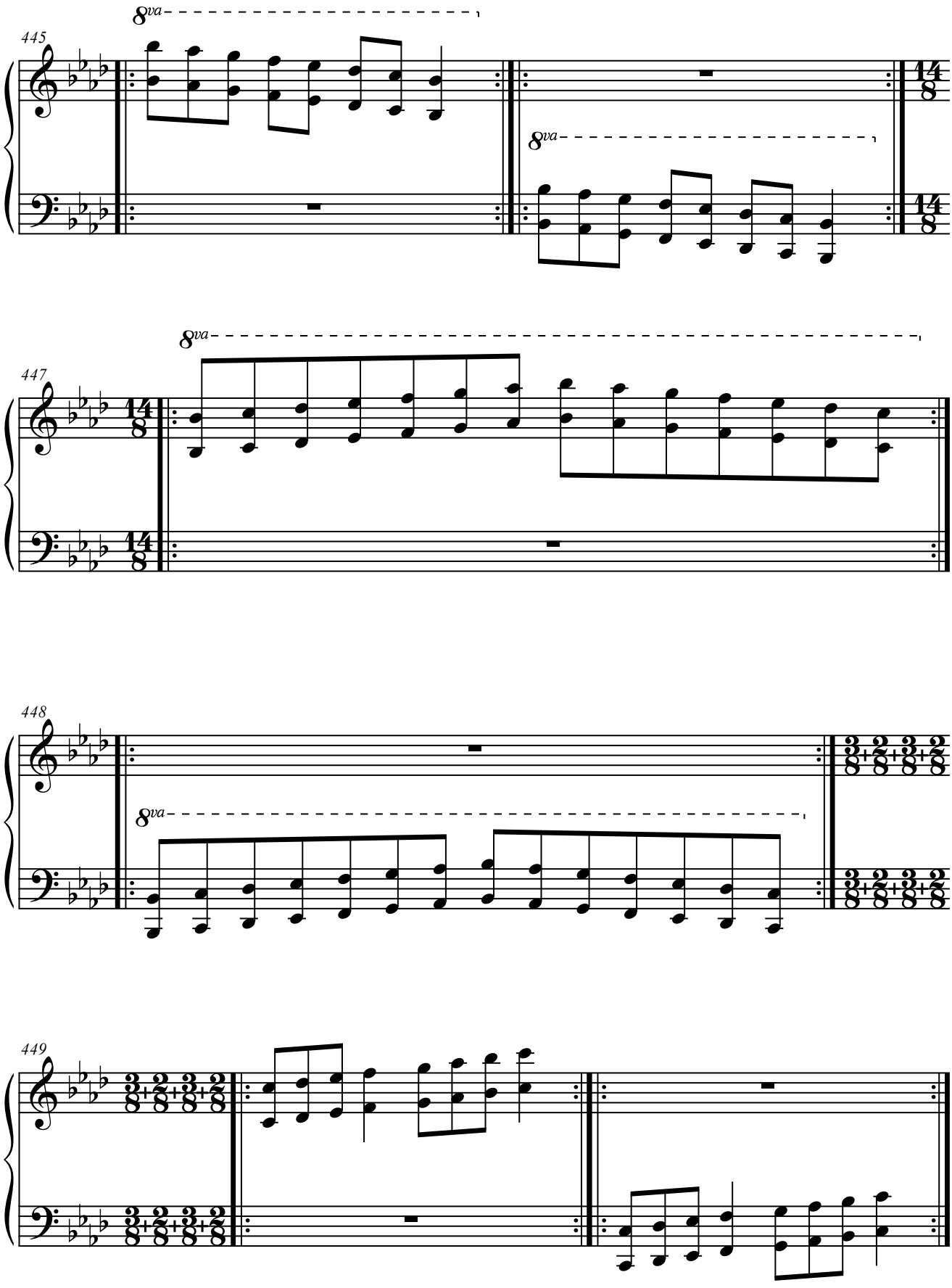
8va
445
14
8
8va
14
8
447
8va
14
8
14
8
448
8va
3
8
2
8
3
8
2
8
3
8
2
8
3
8
2
8
449
3
8
2
8
3
8
2
8

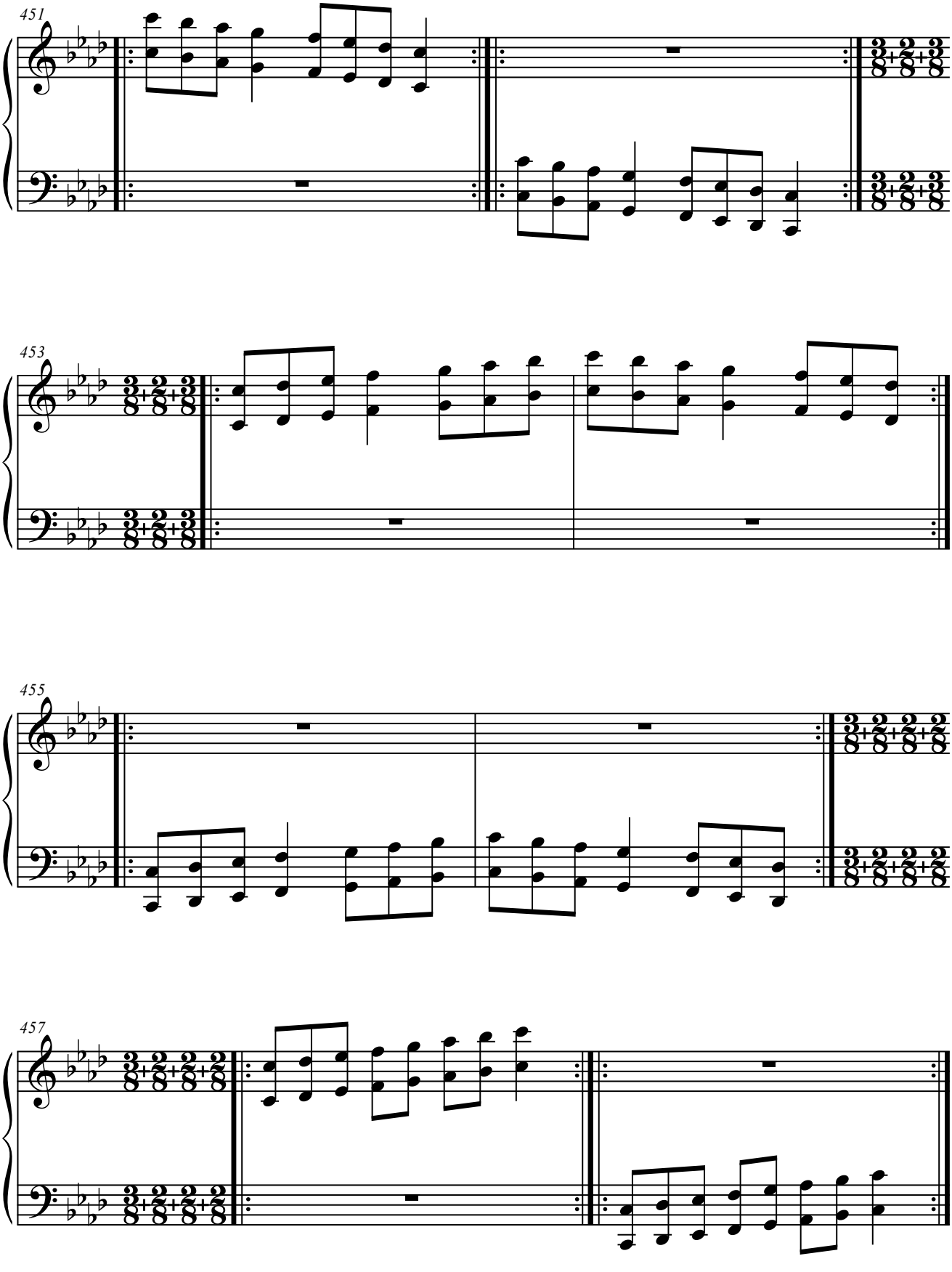
451
453
455
457

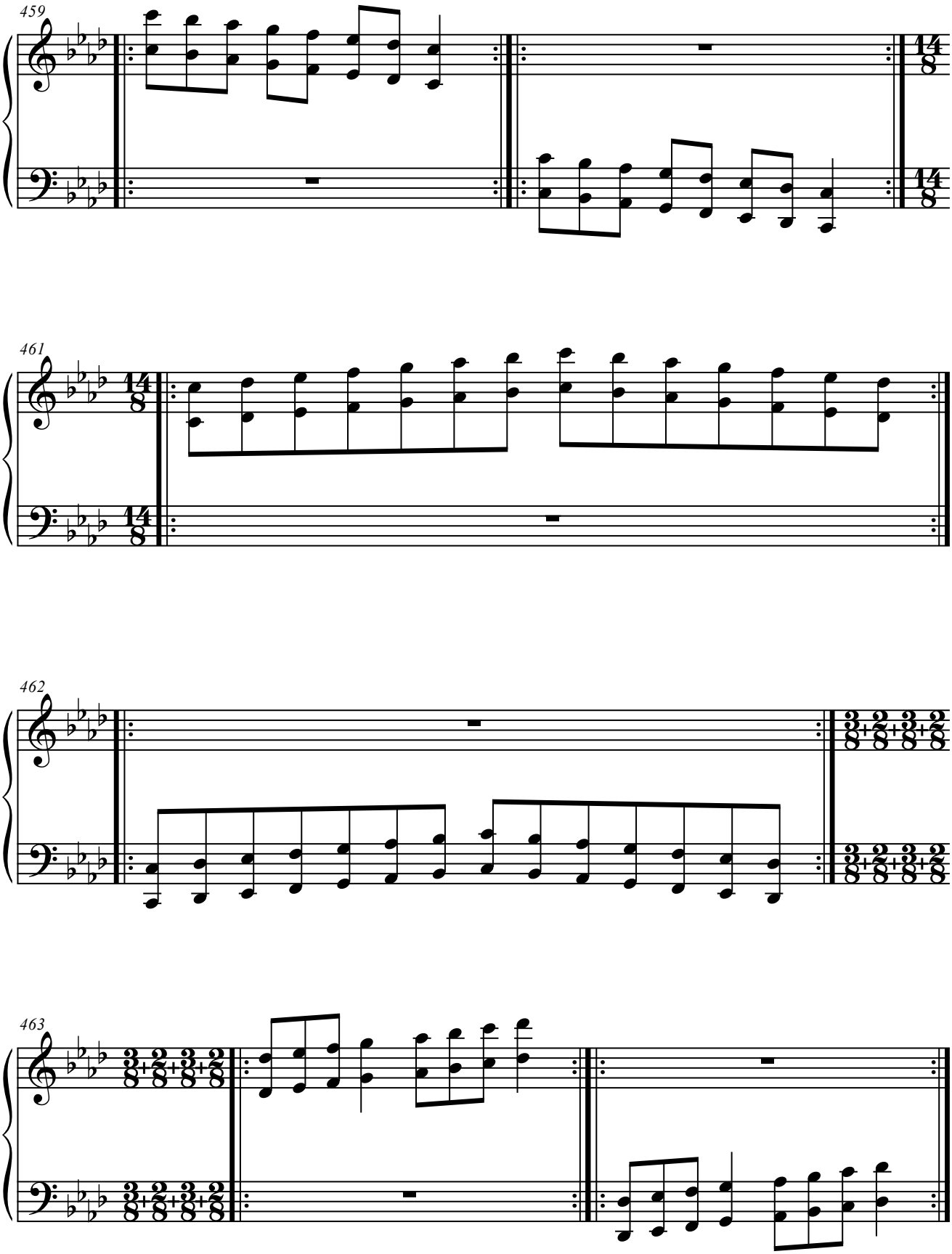
459
14/8
14/8
461
14/8
14/8
462
3/8+2/8+3/8+2/8
3/8+2/8+3/8+2/8
463
3/8+2/8+3/8+2/8
3/8+2/8+3/8+2/8

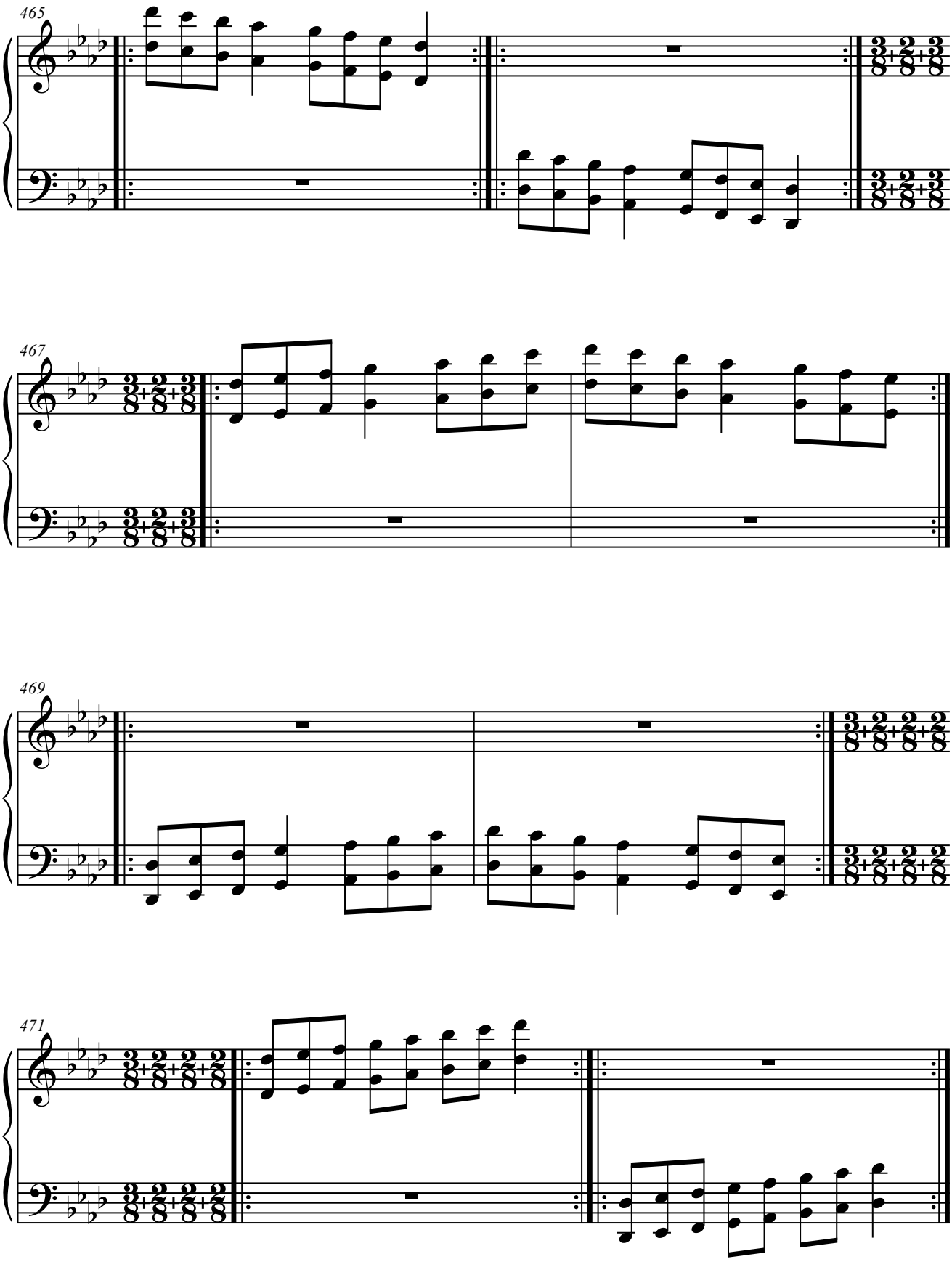
465
467
469
471

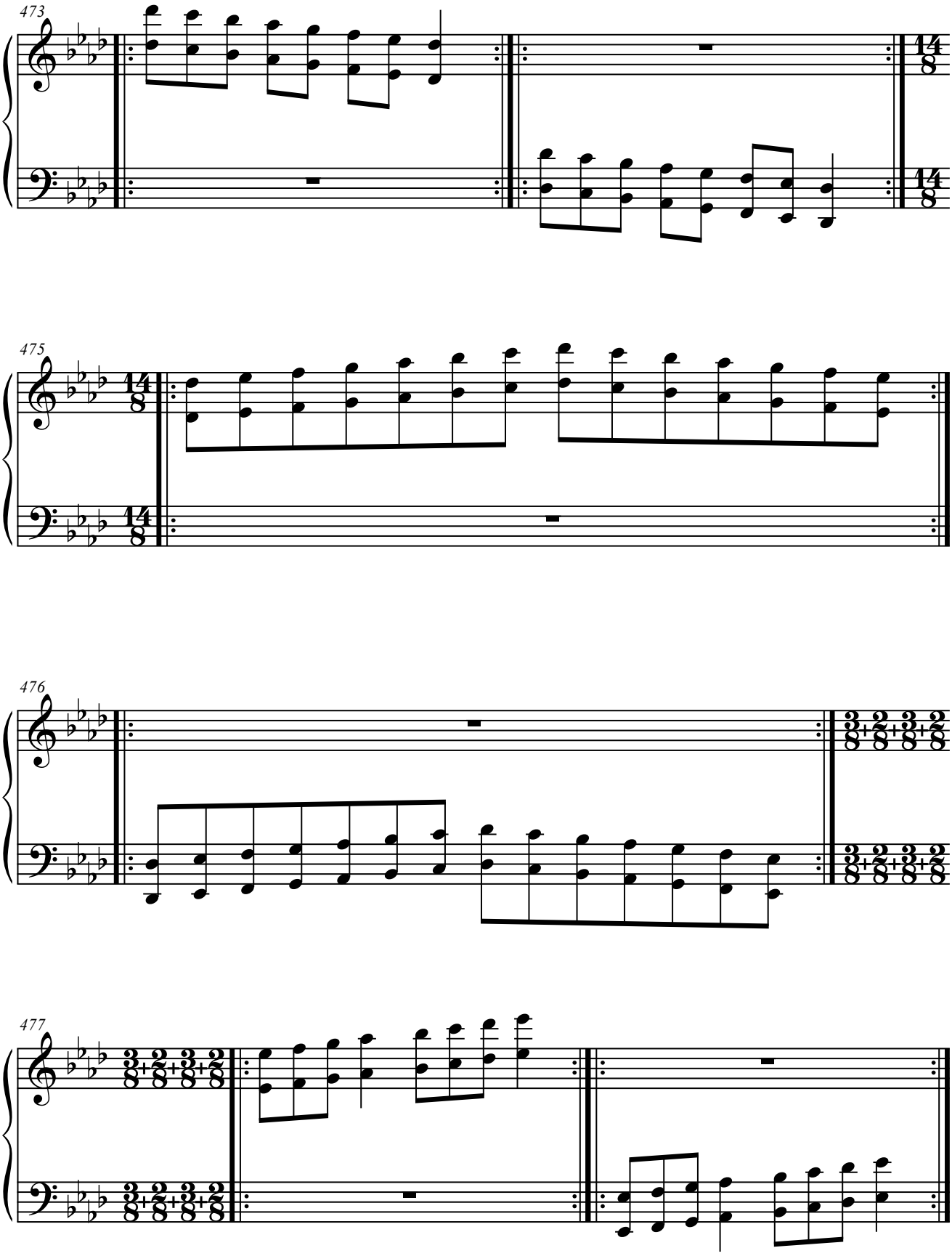
473
475
476
477

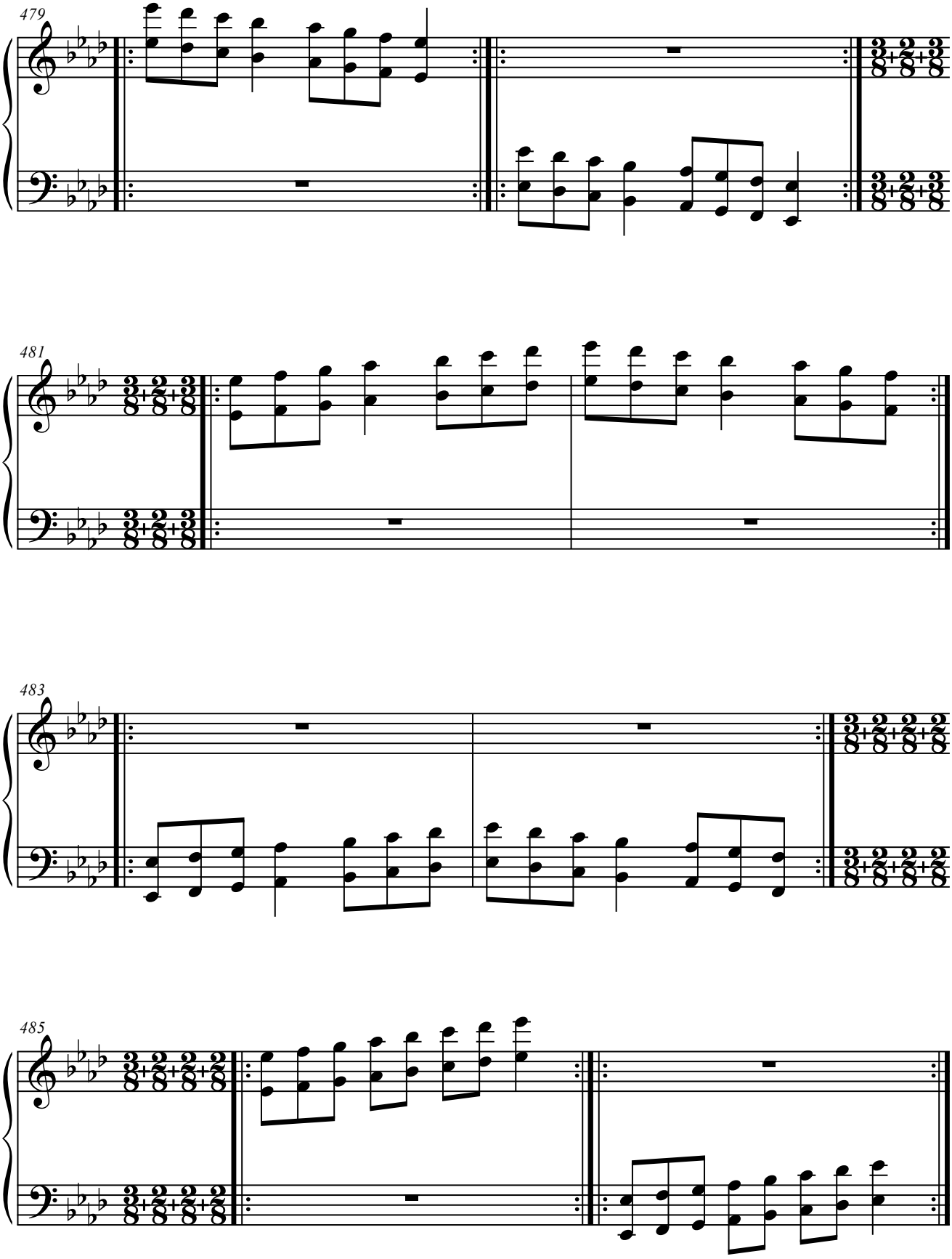
479
481
483
485

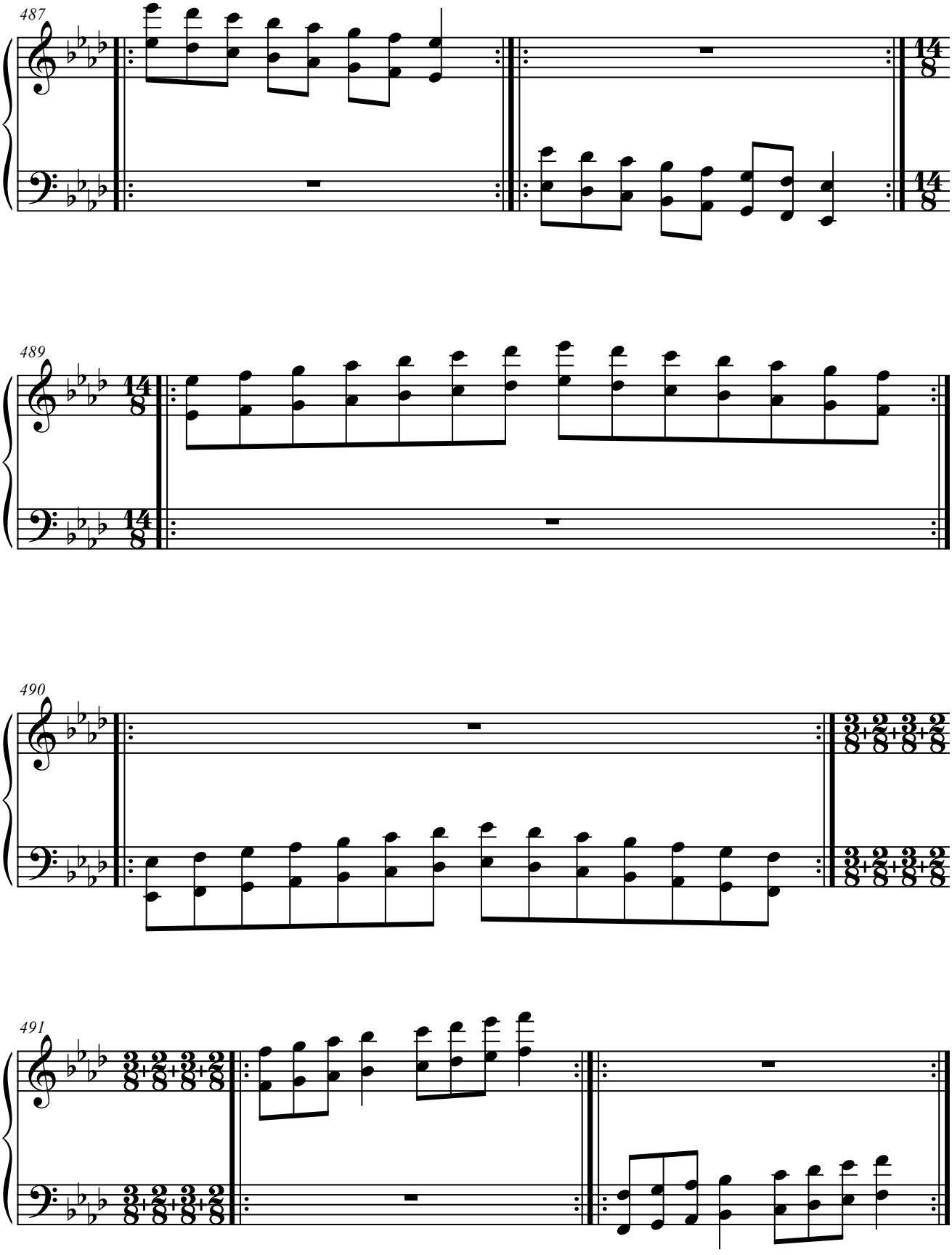
487
14/8
14/8
489
14/8
14/8
490
3/8+2/8+3/8+2/8
3/8+2/8+3/8+2/8
491
3/8+2/8+3/8+2/8

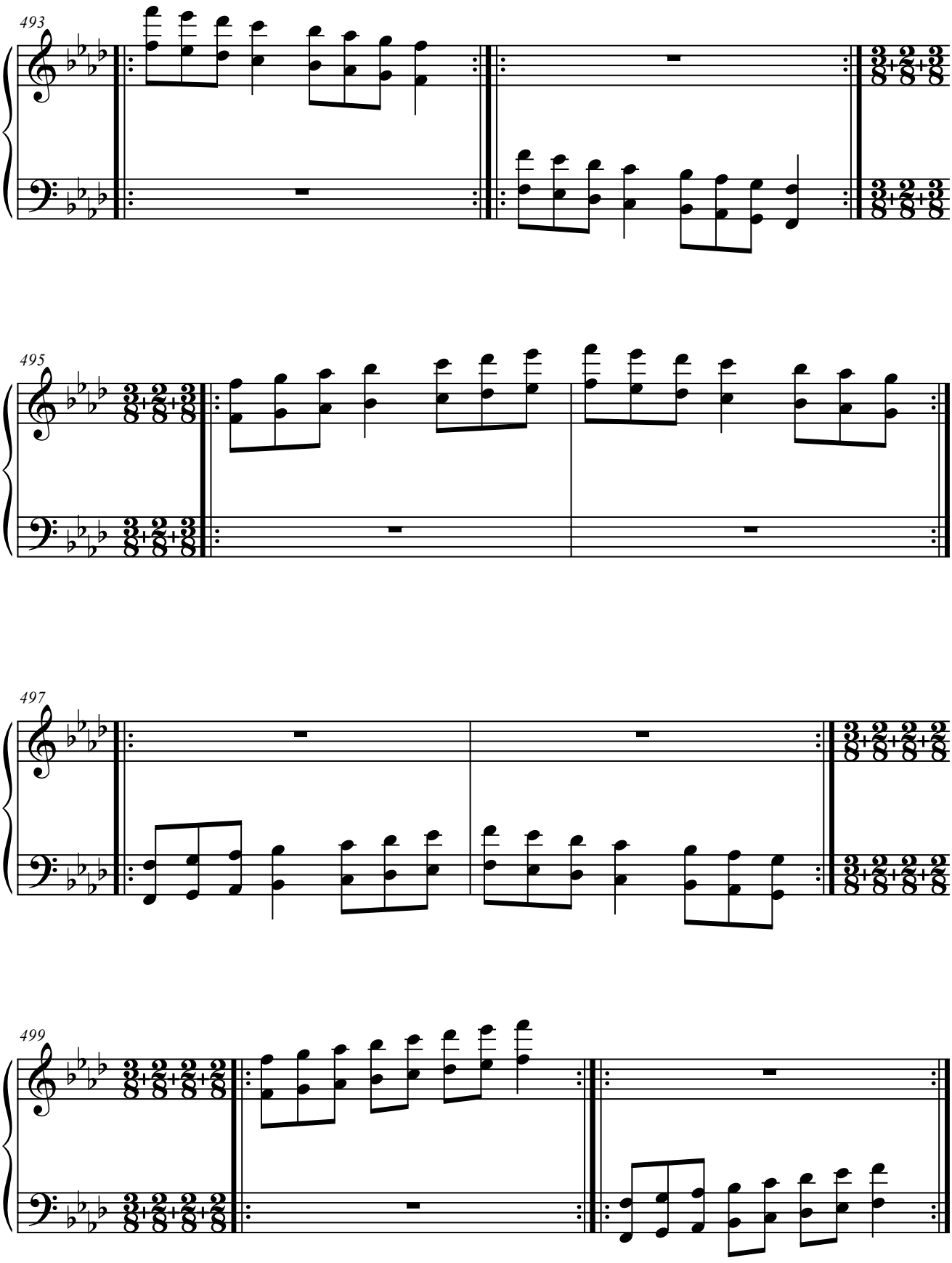
493
495
497
499

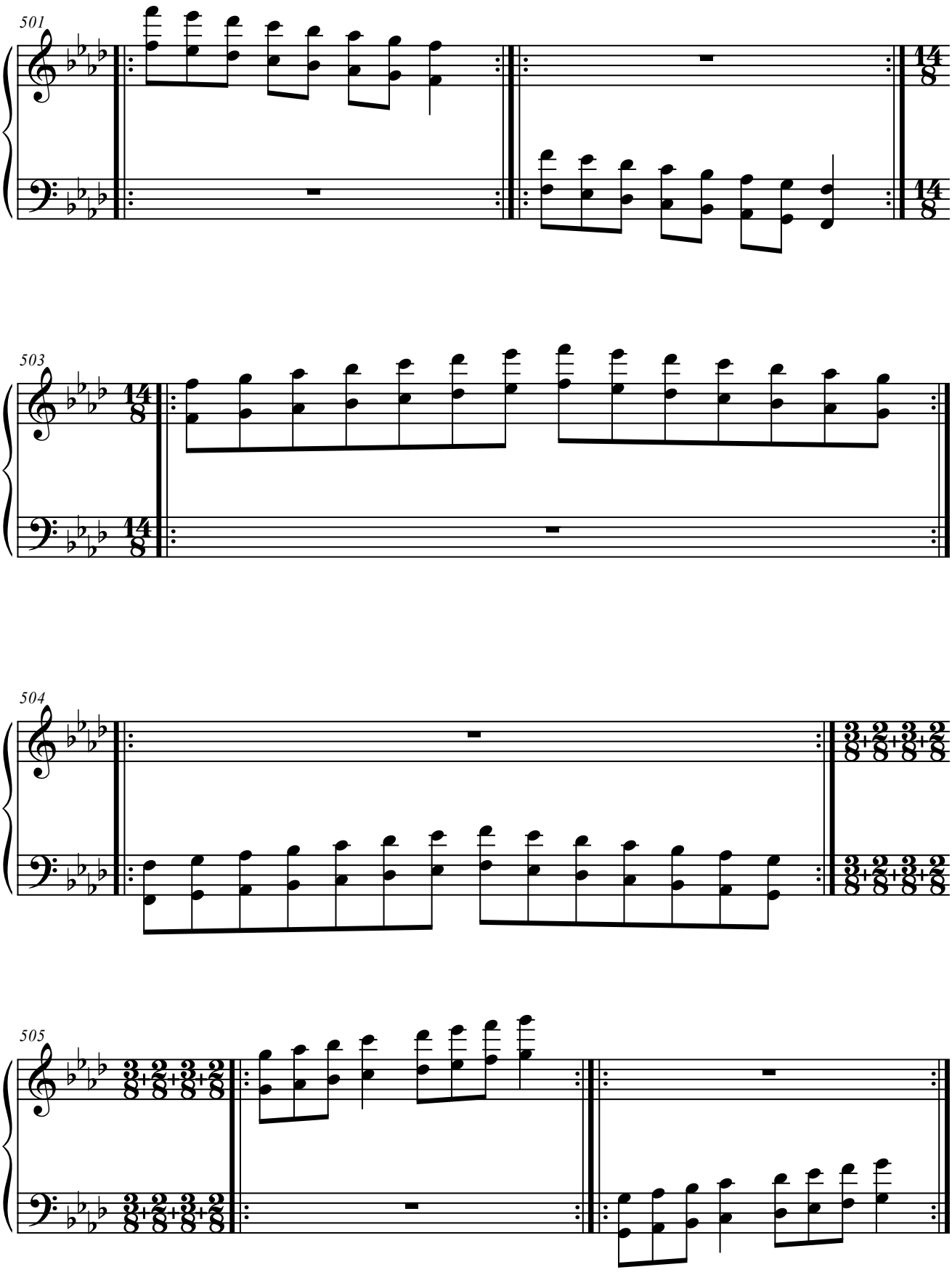
501
503
504
505

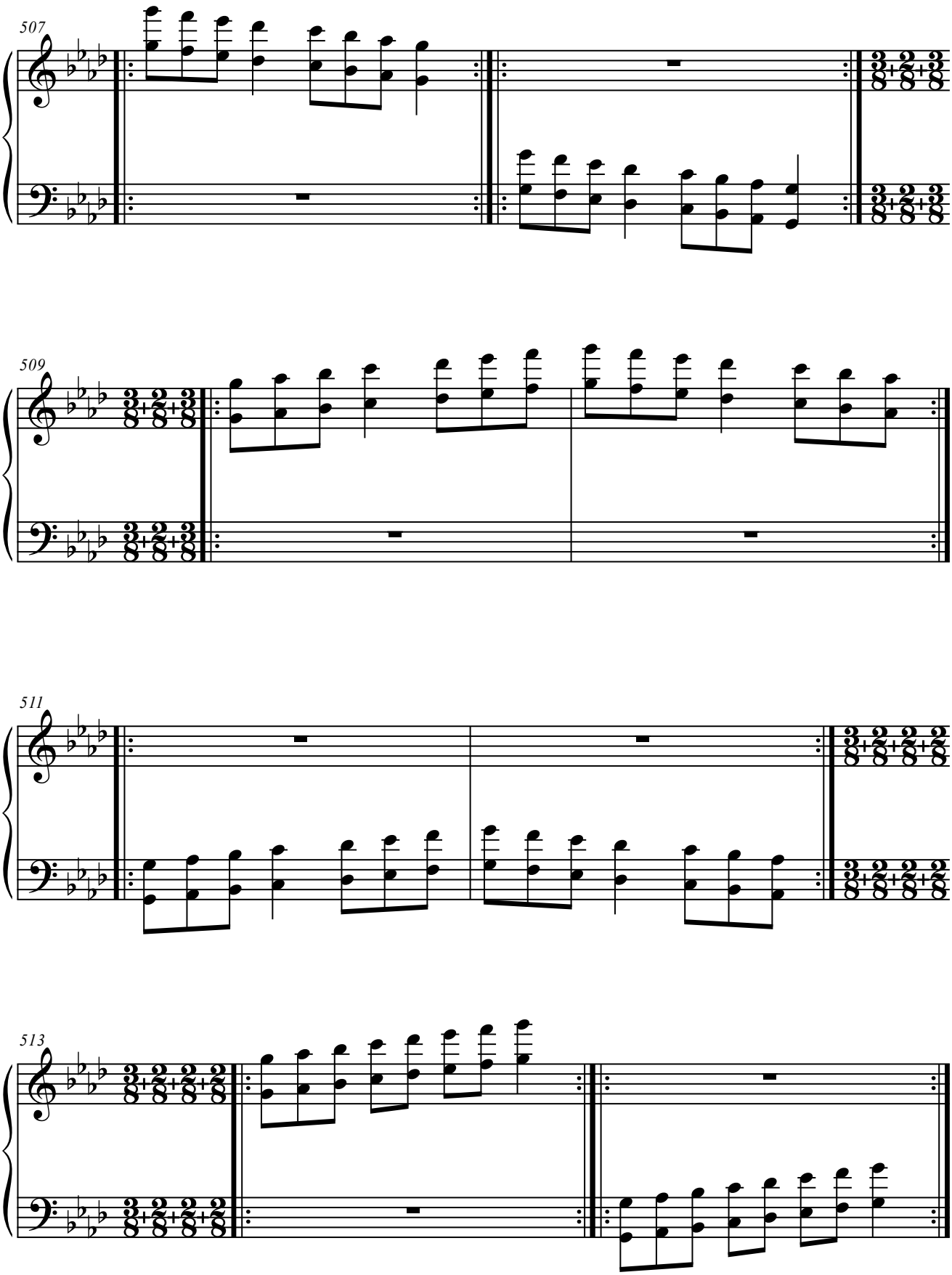
507
509
511
513

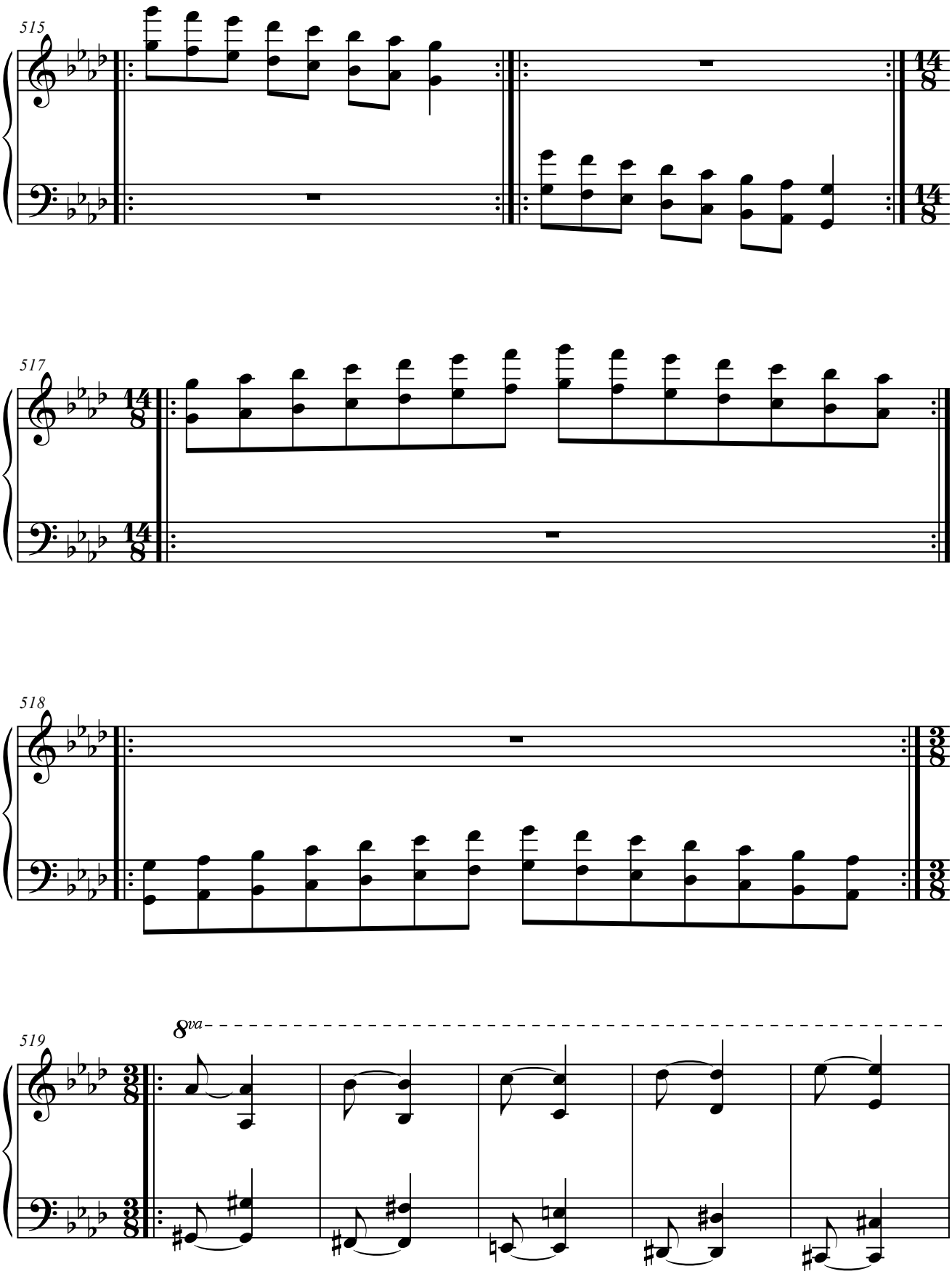
515
517
518
519
8va

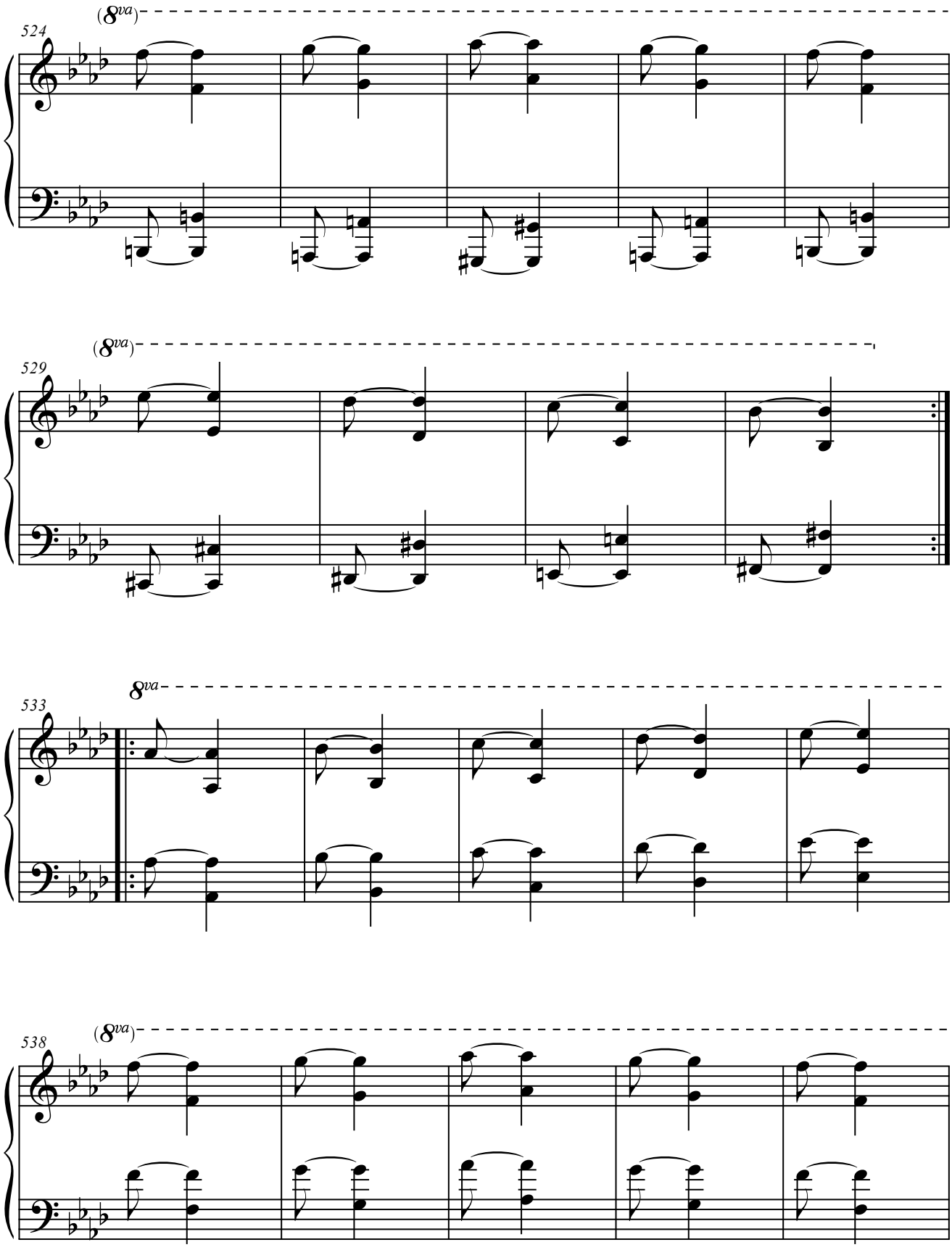
(8va)
524
(8va)
529
8va
533
(8va)
538

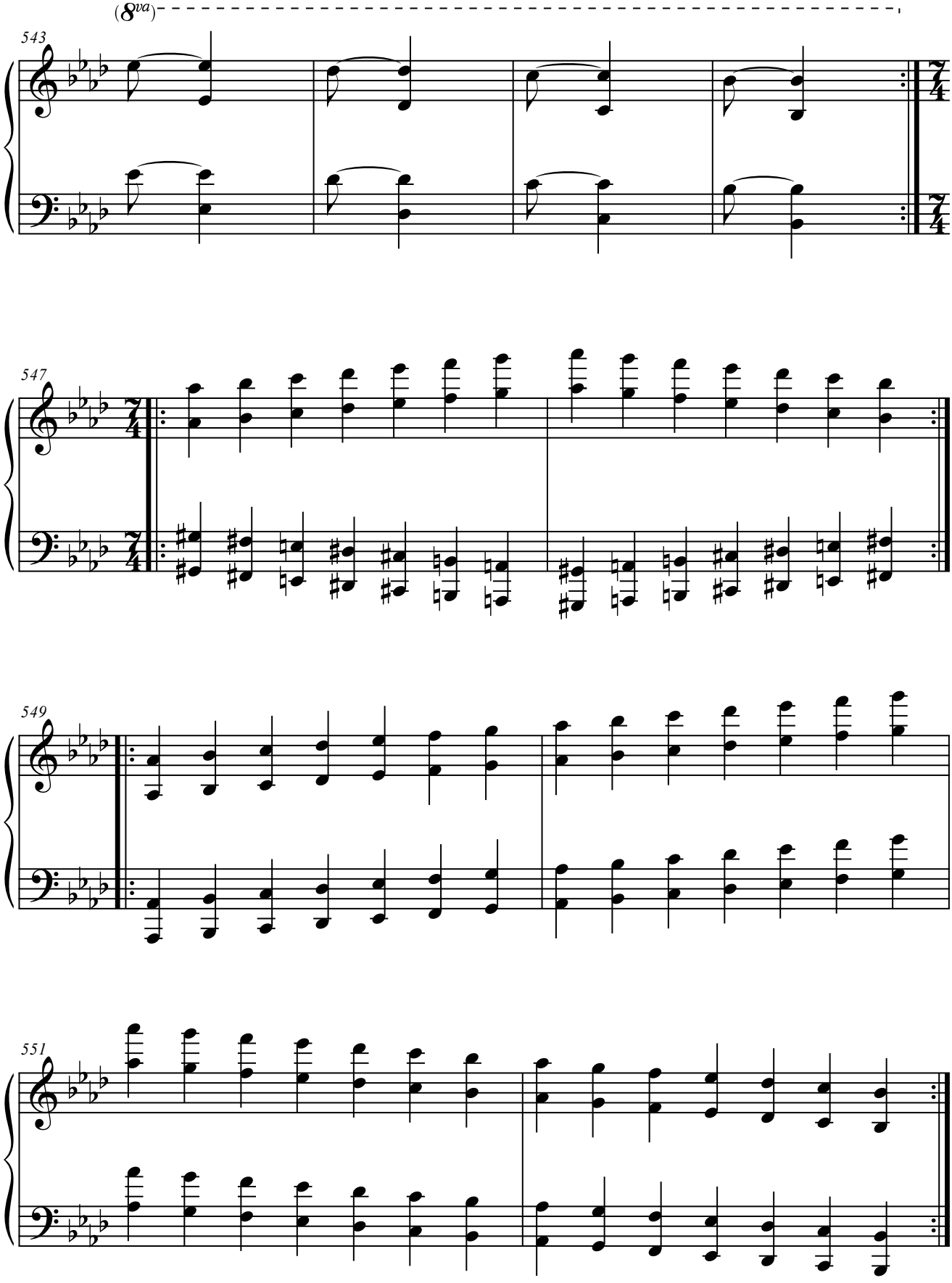
(8va)
543
547
549
551

10. LA MAYOR.

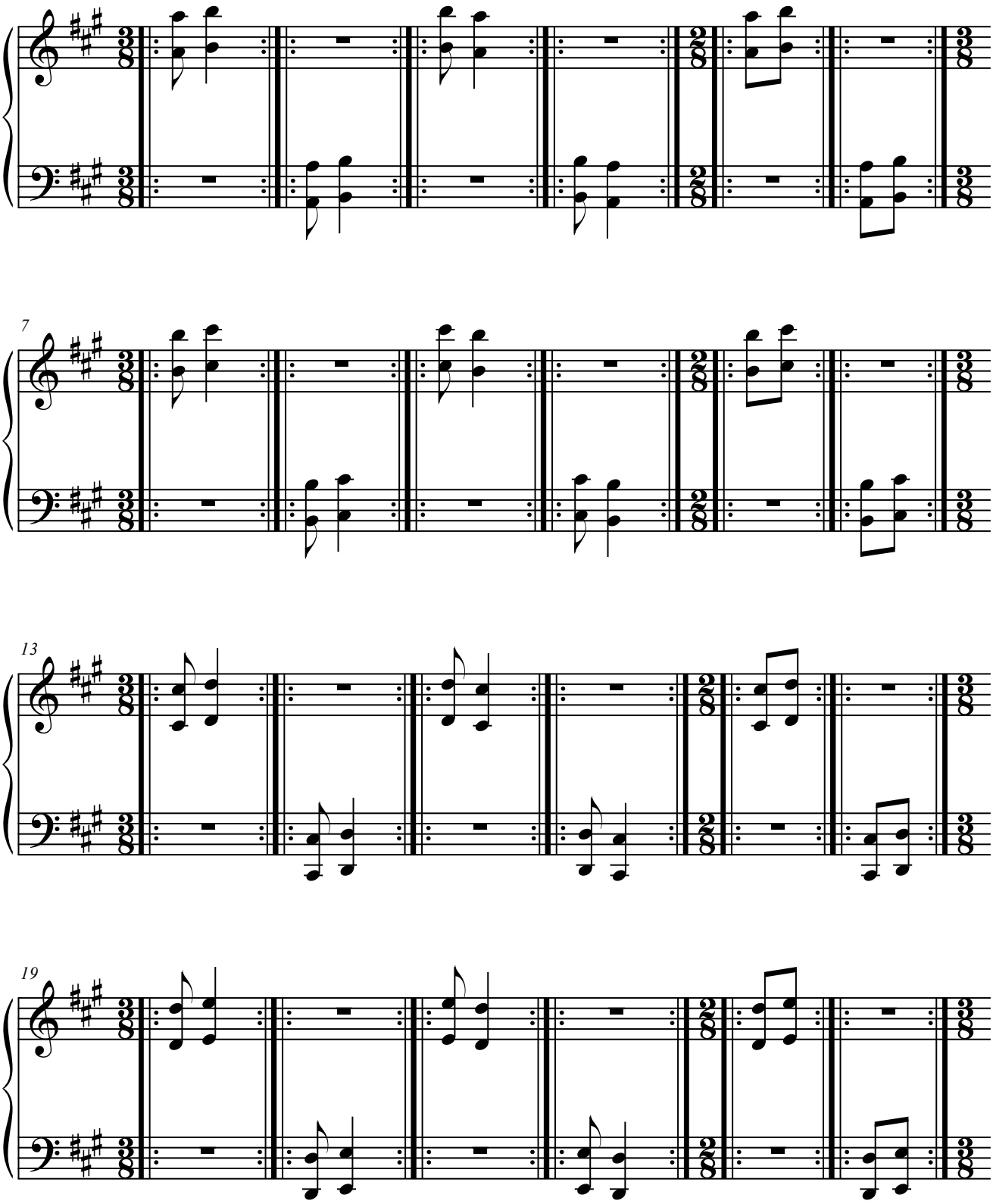

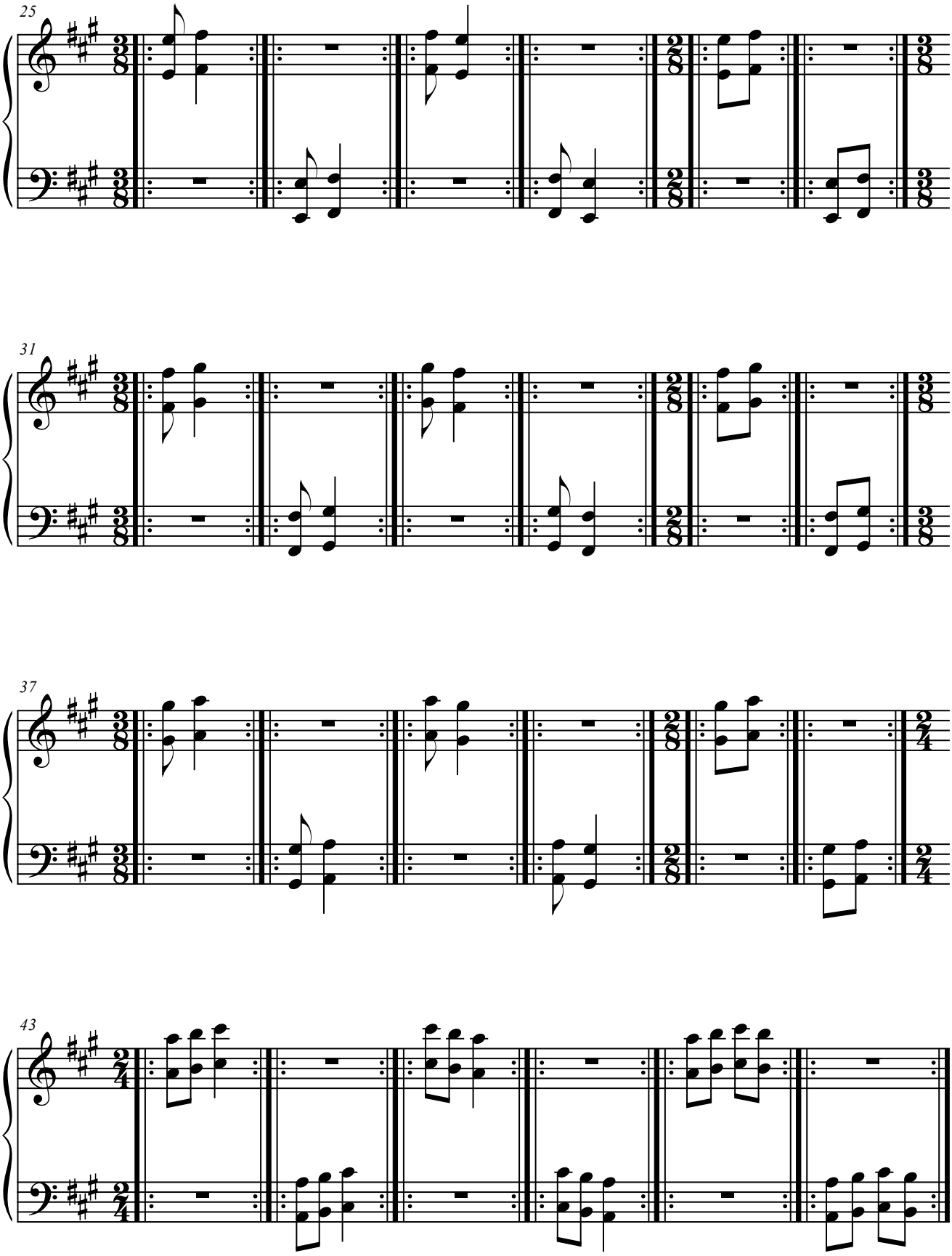
25
31
37
43

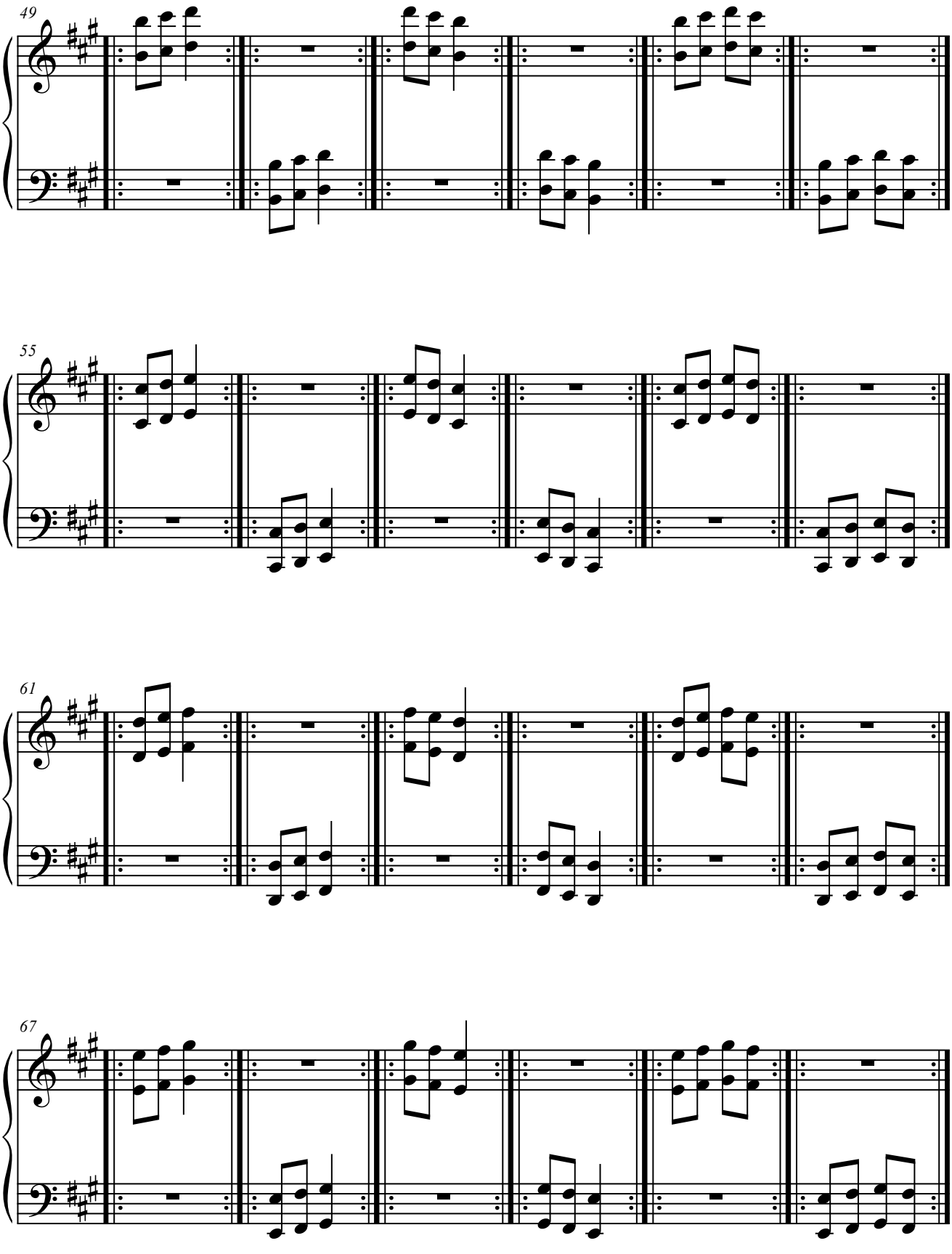
49
55
61
67

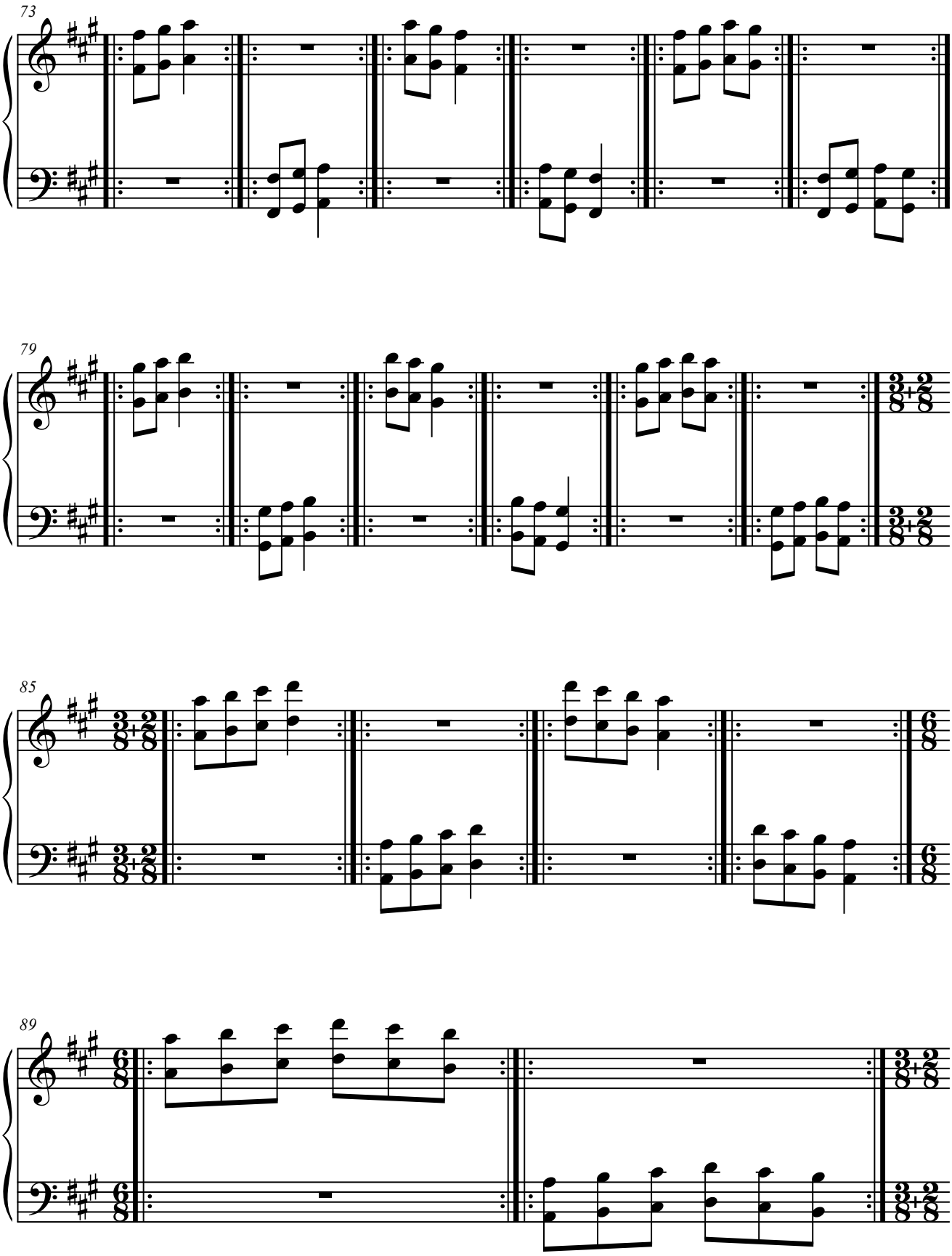
73
79
85
89

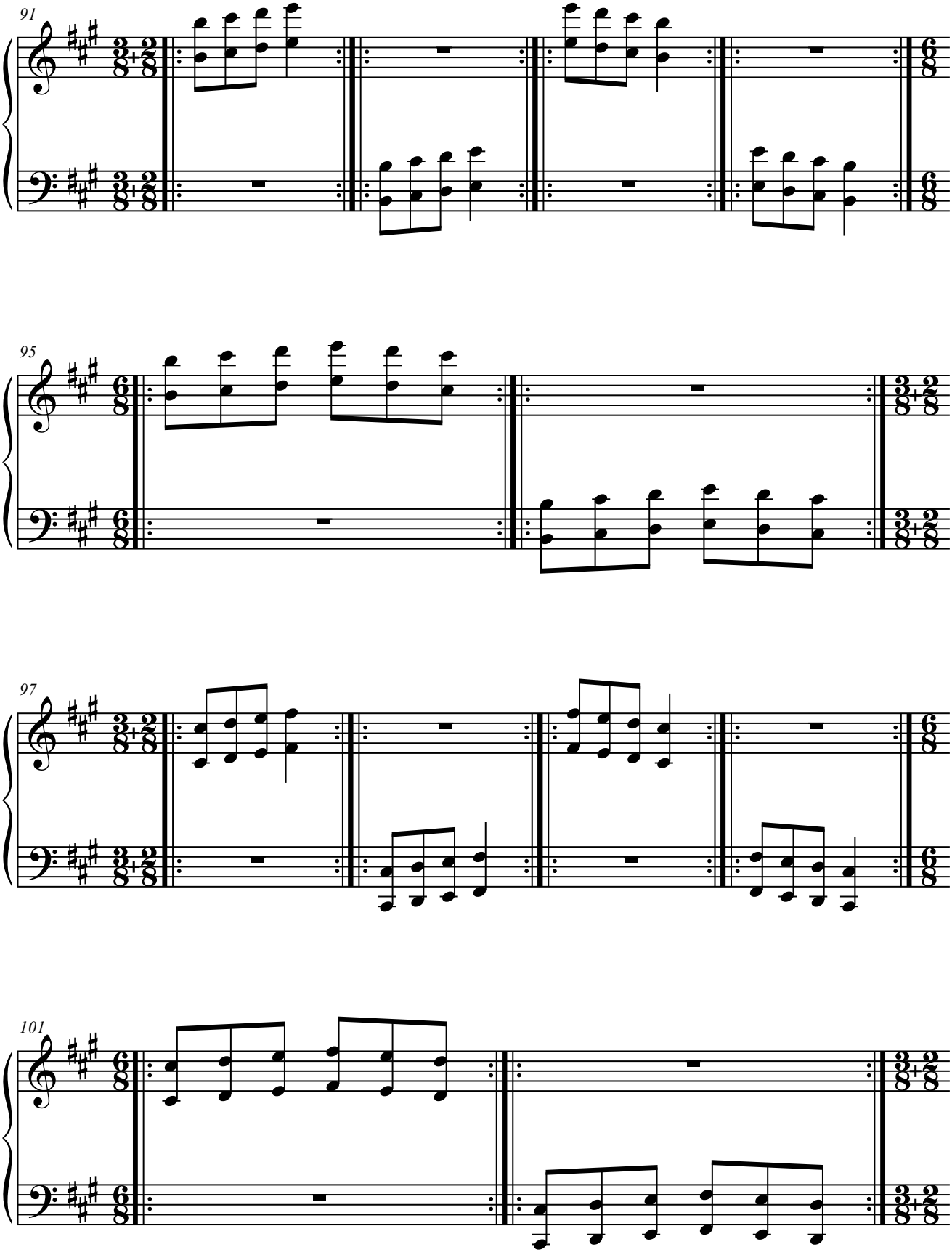
91
95
97
101

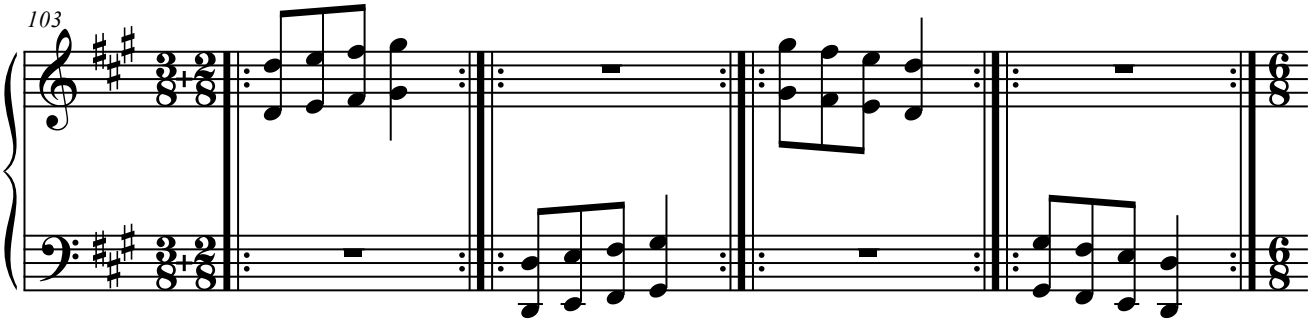
103

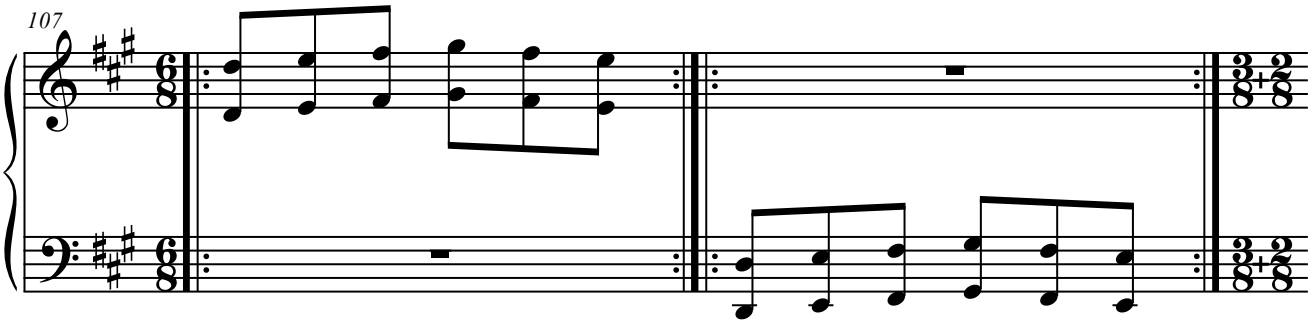
107

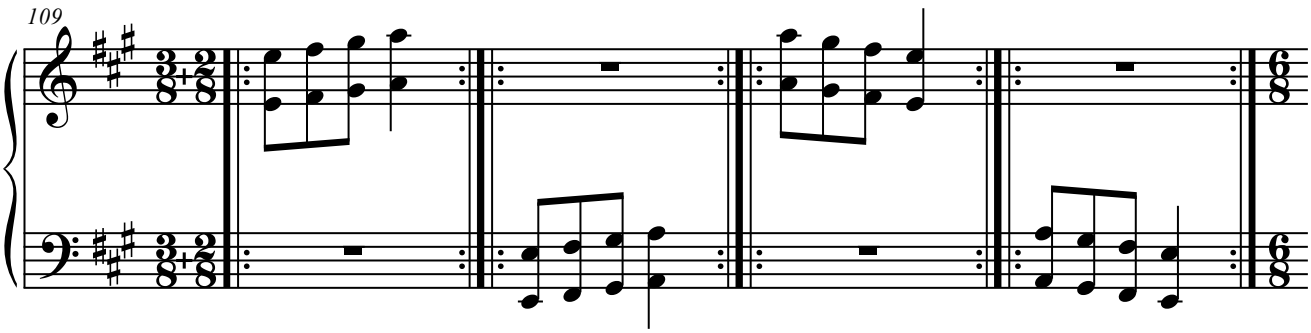
109

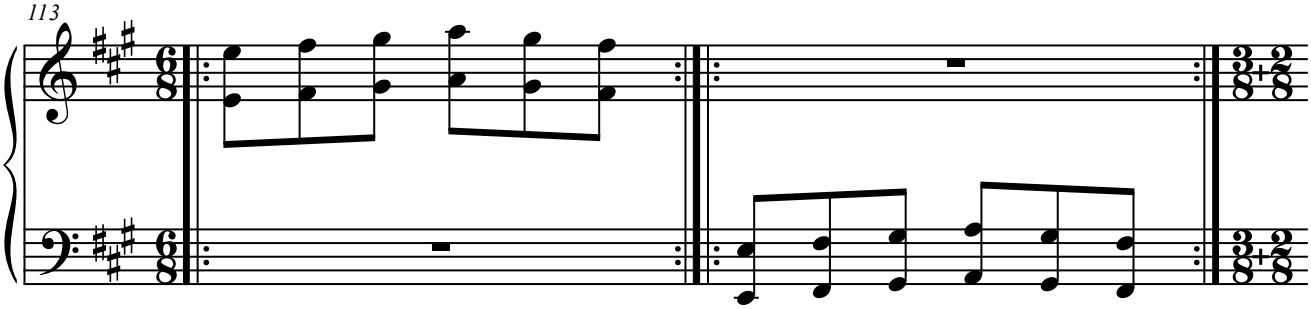
113

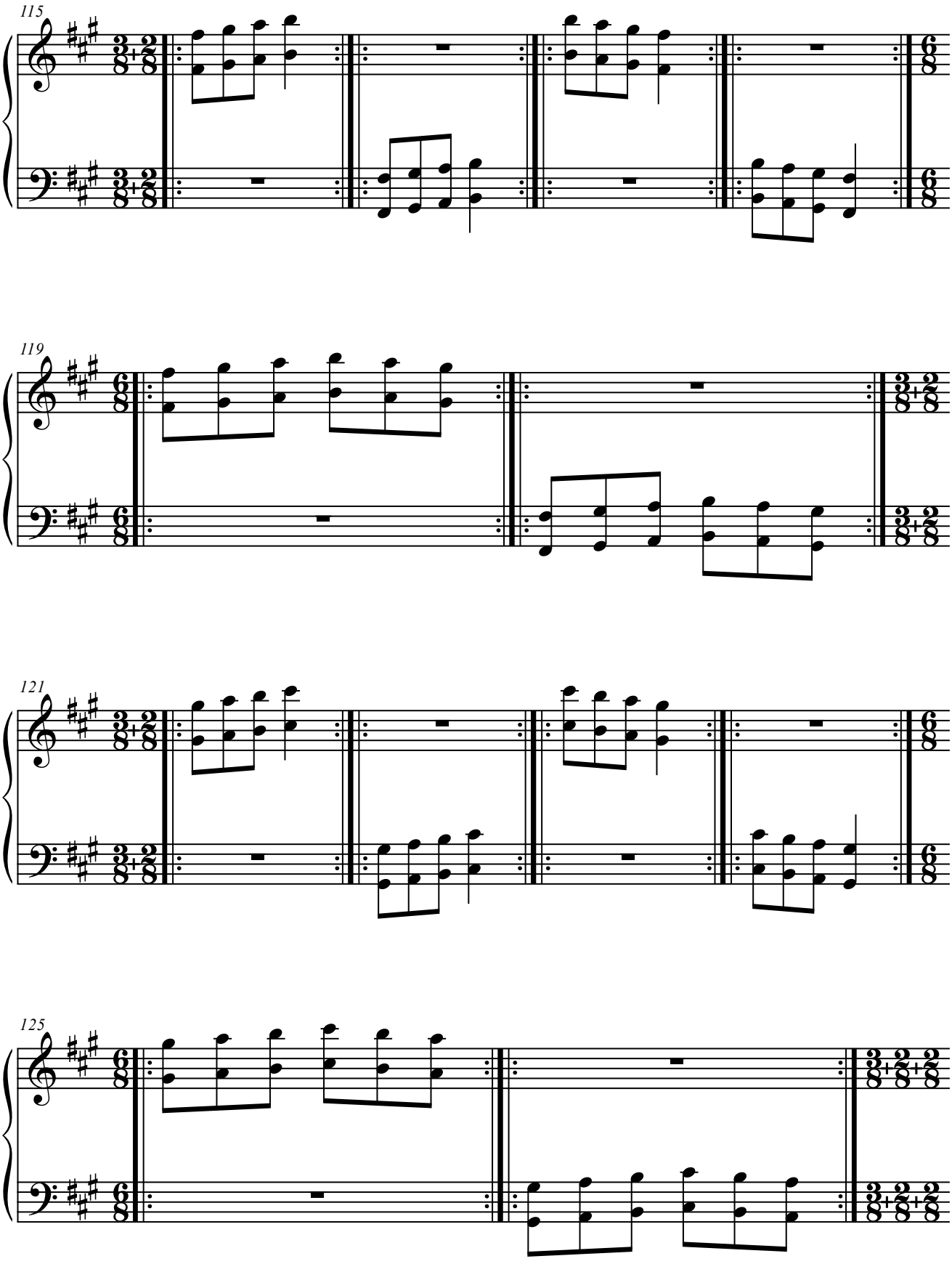
115
119
121
125

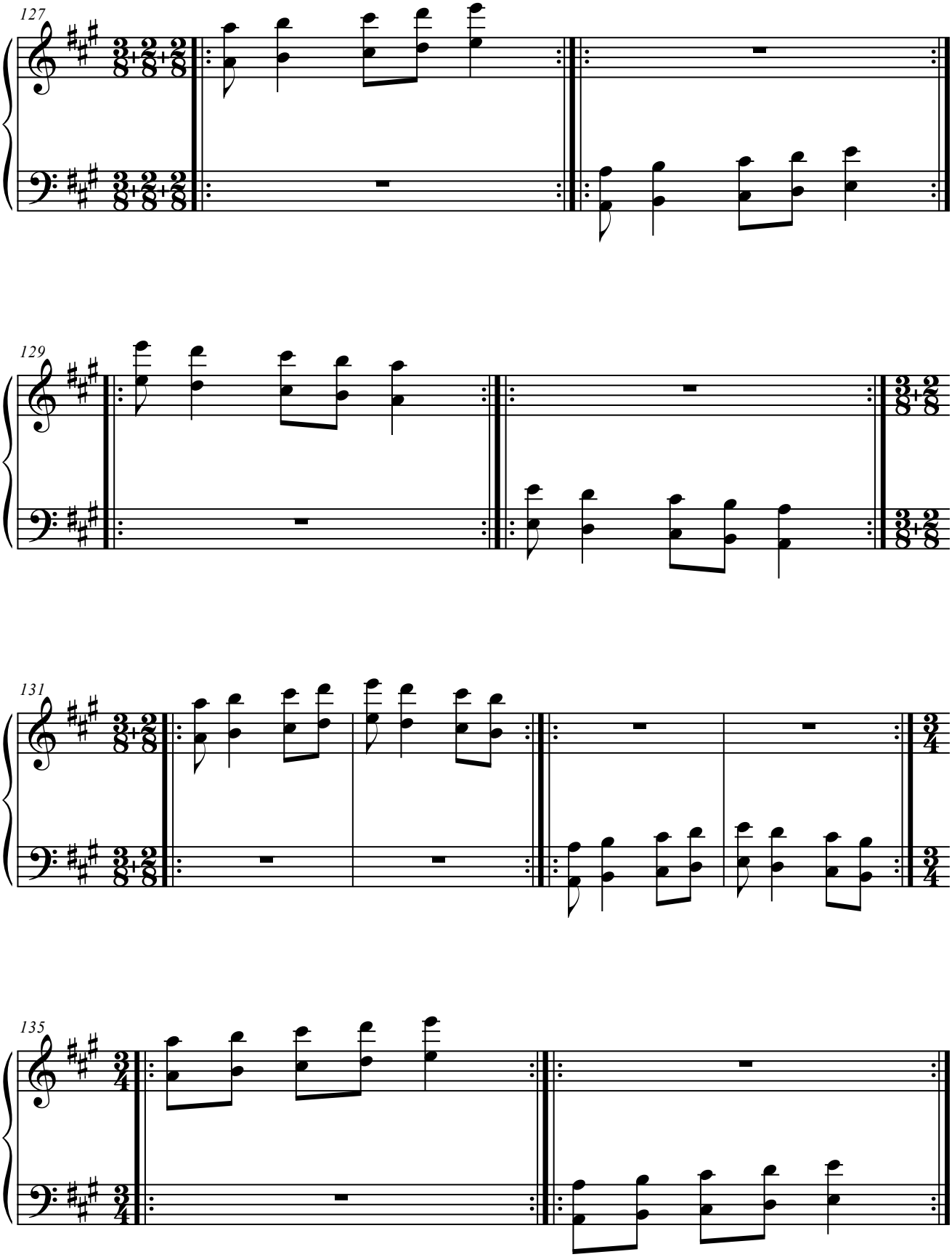
127
129
131
135

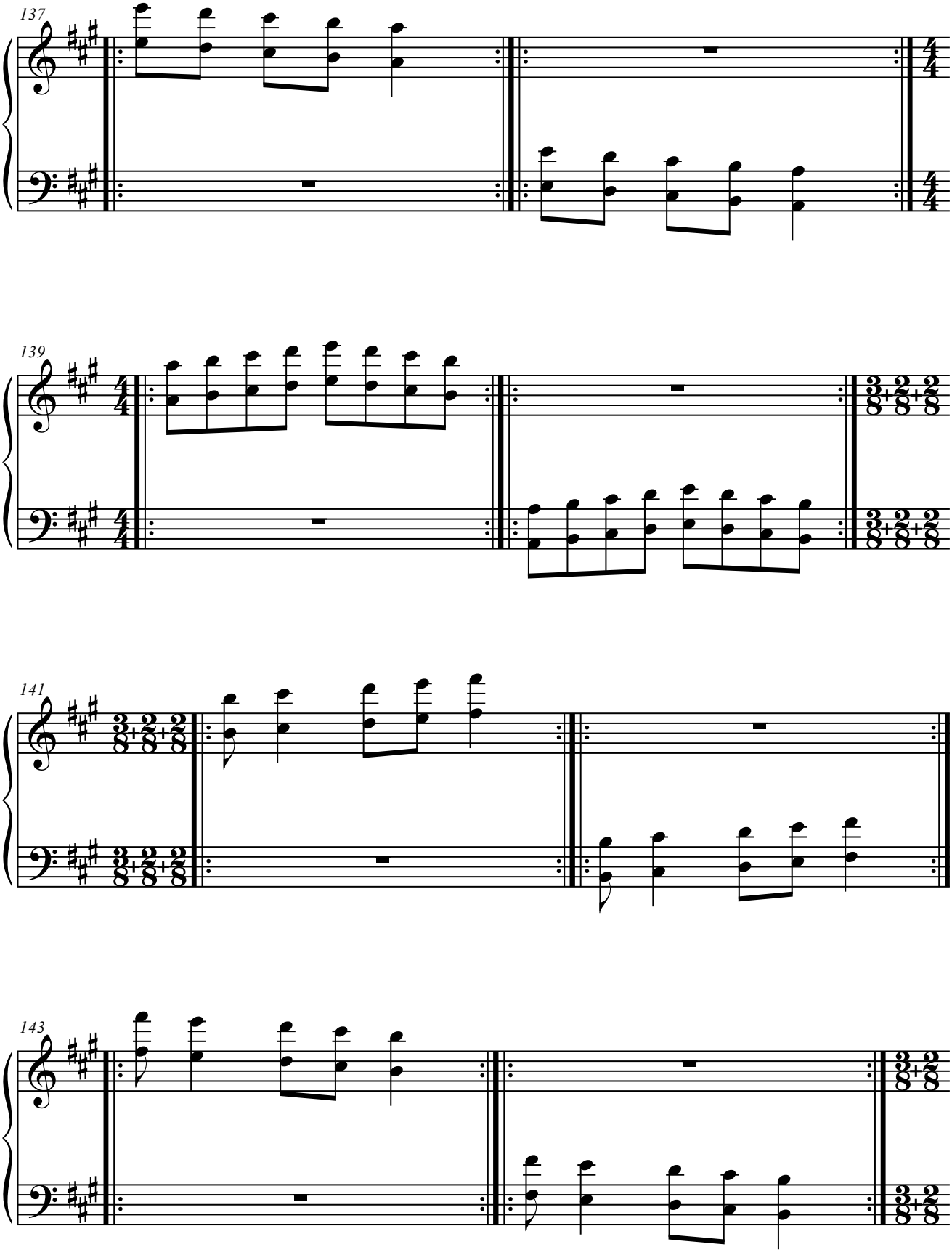
137
139
141
143

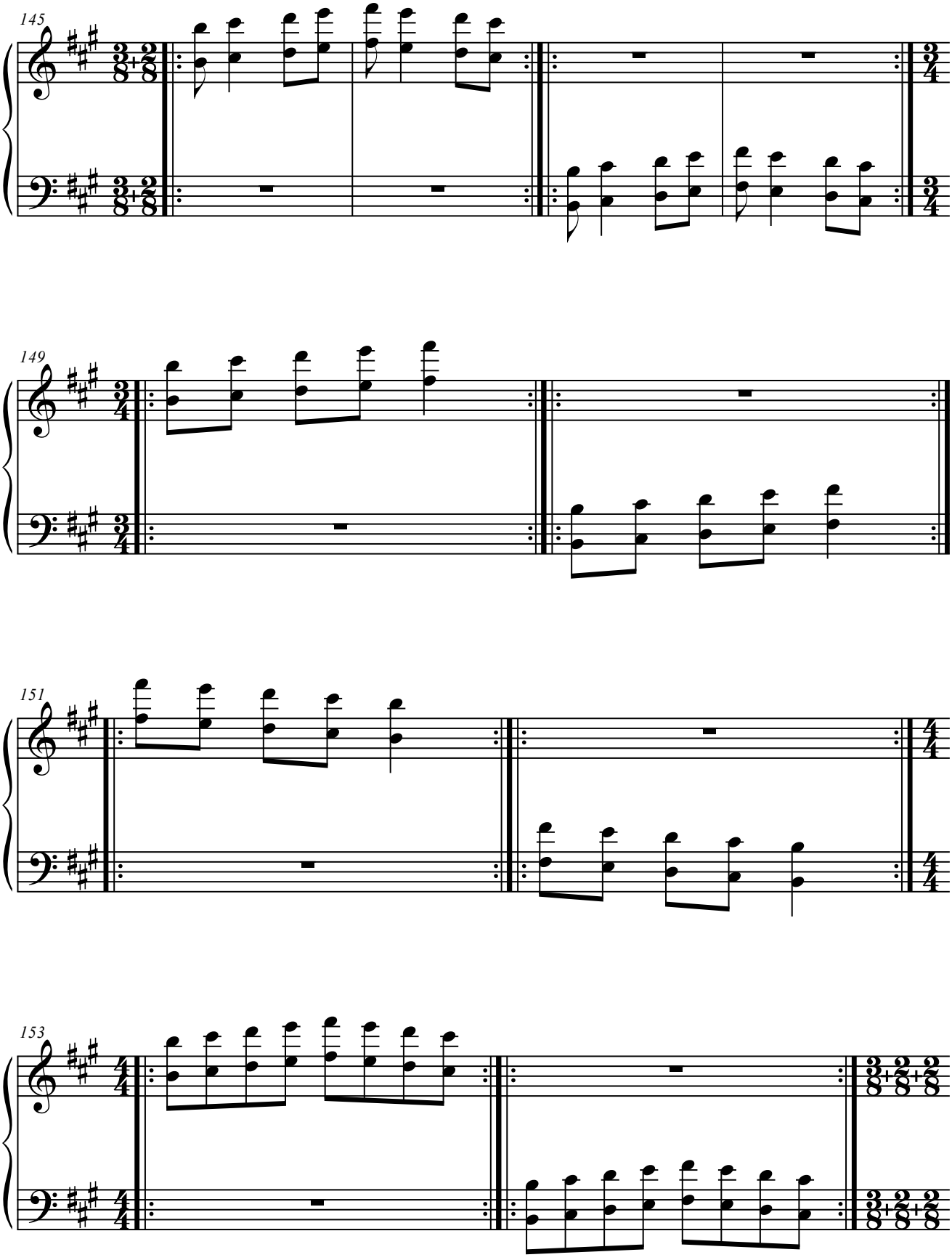
145
149
151
153

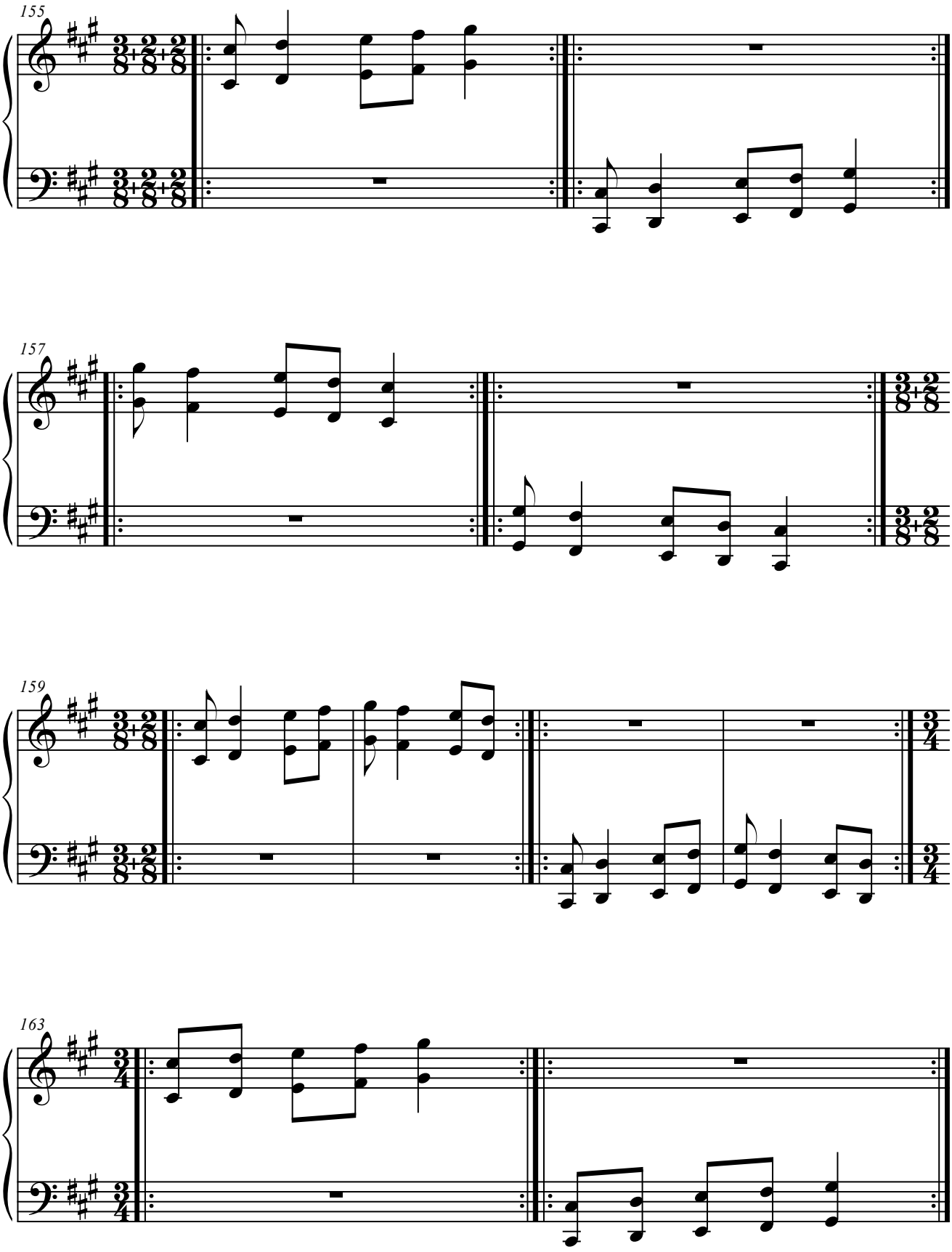
155
157
159
163

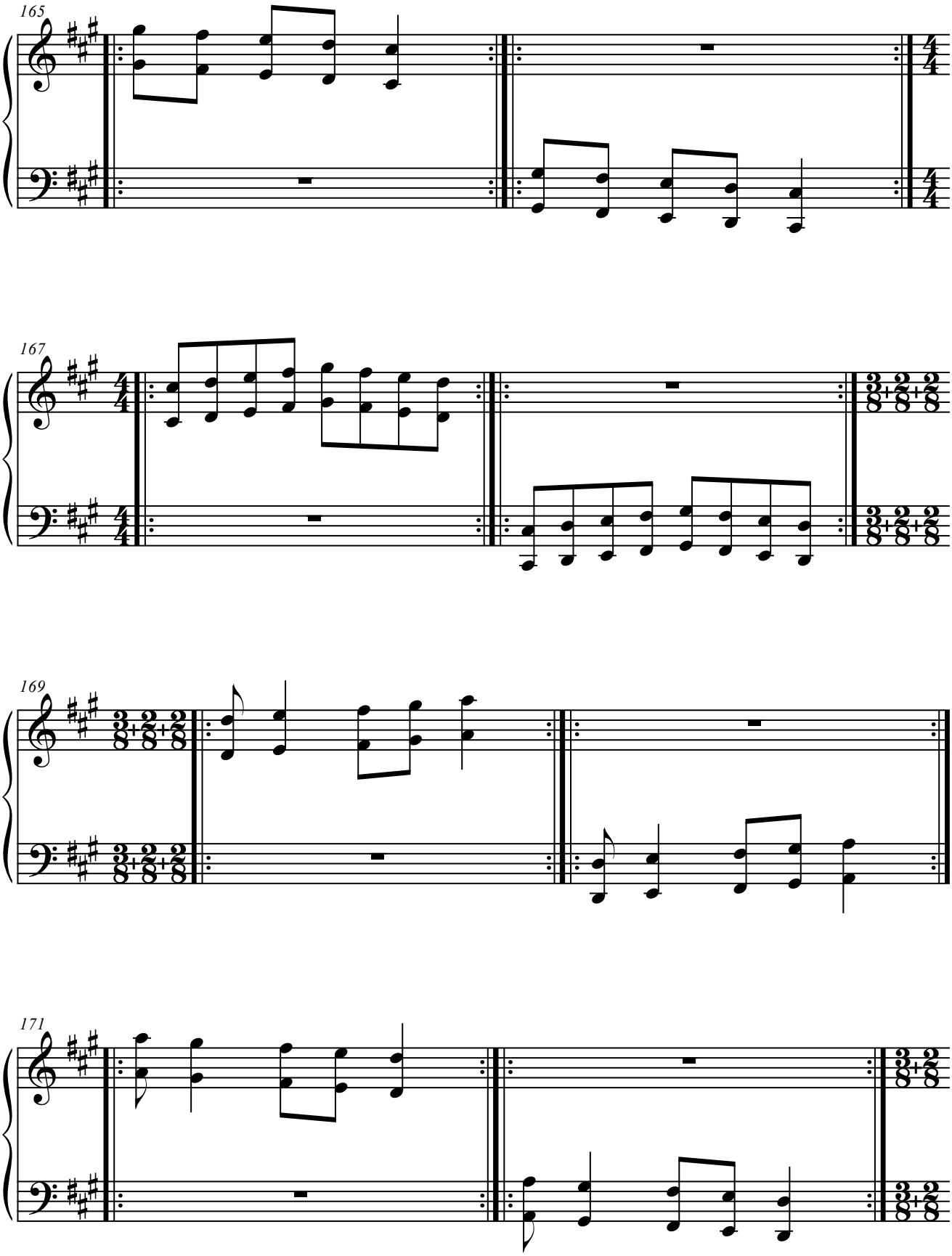
165
167
169
171

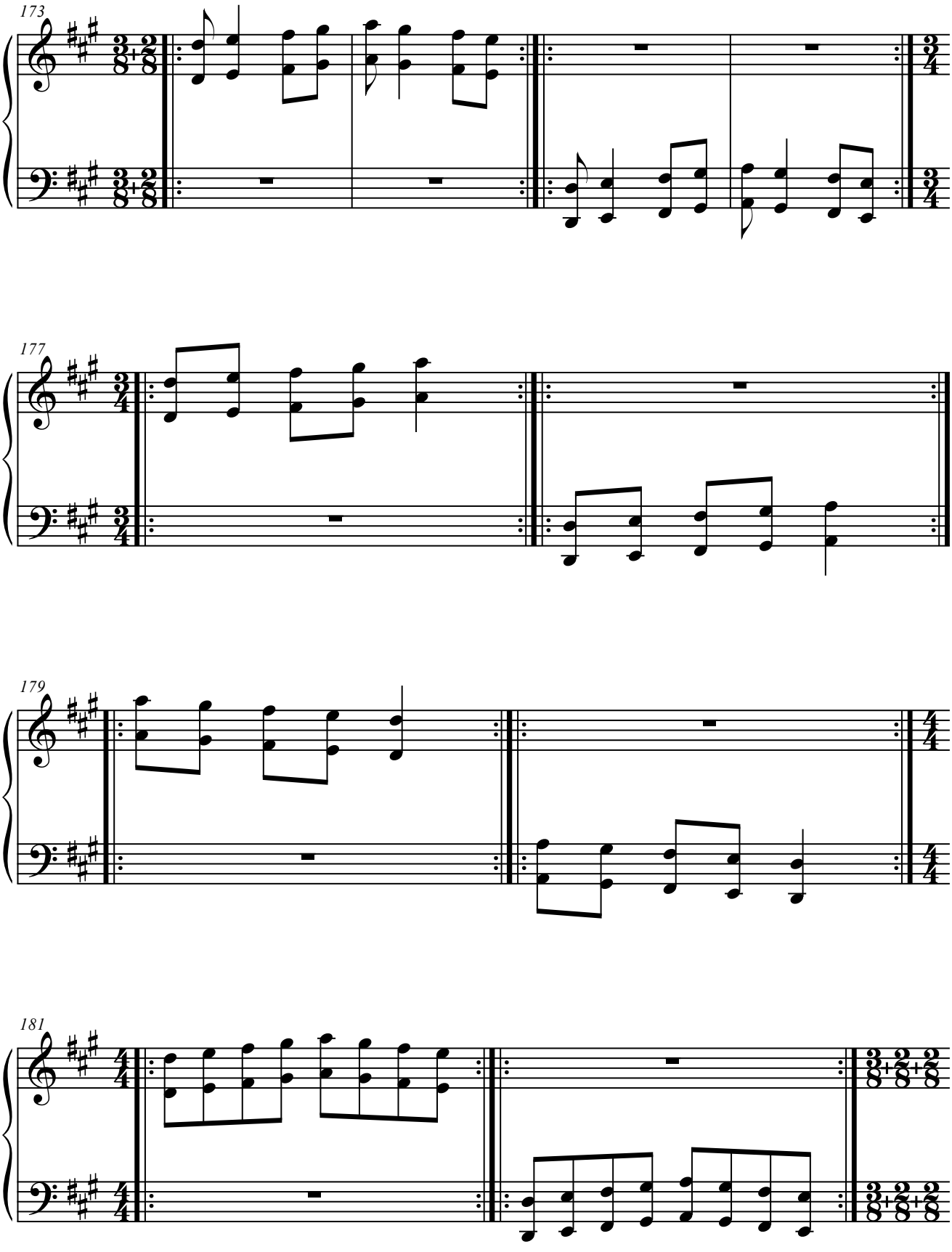
173
177
179
181

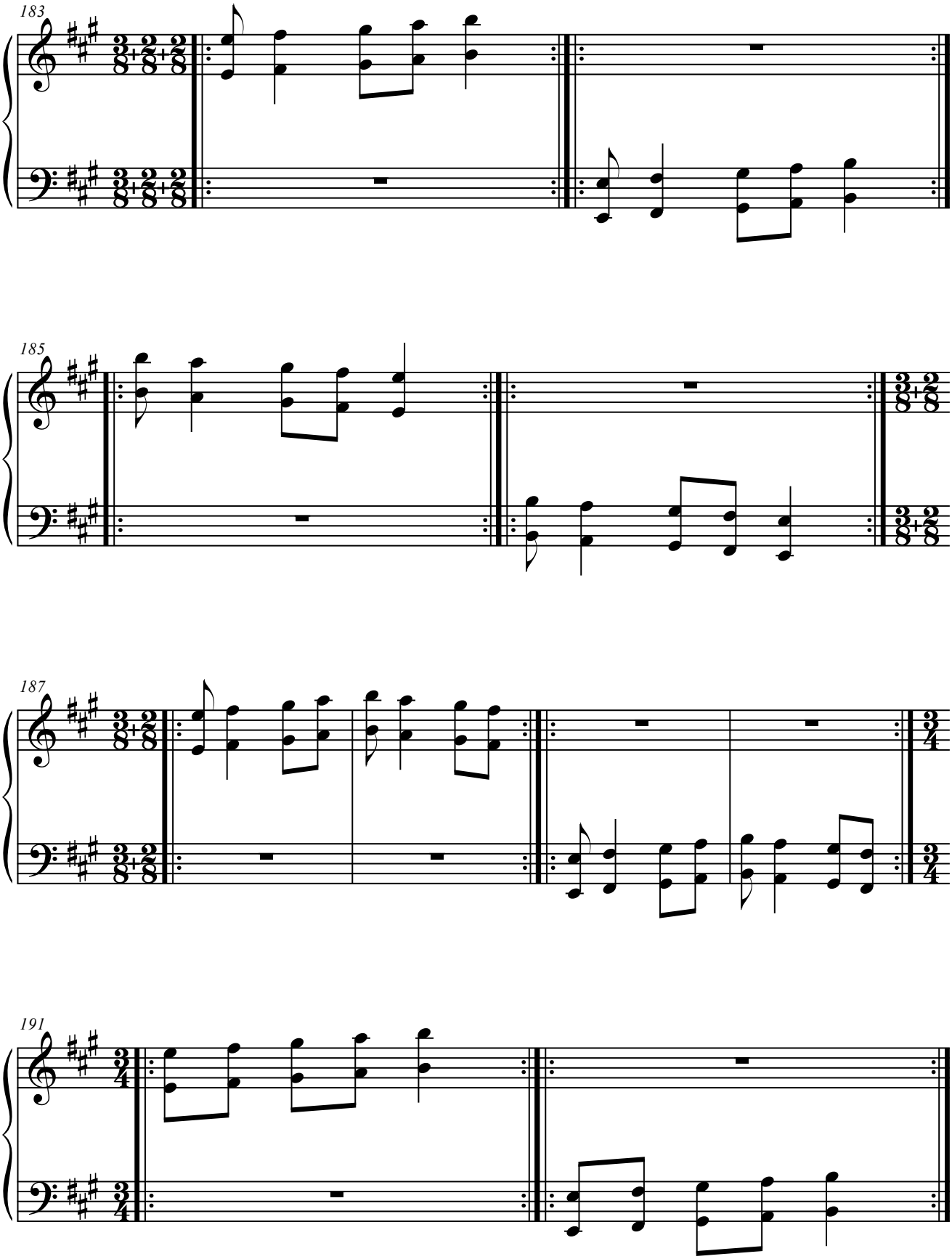
183
185
187
191

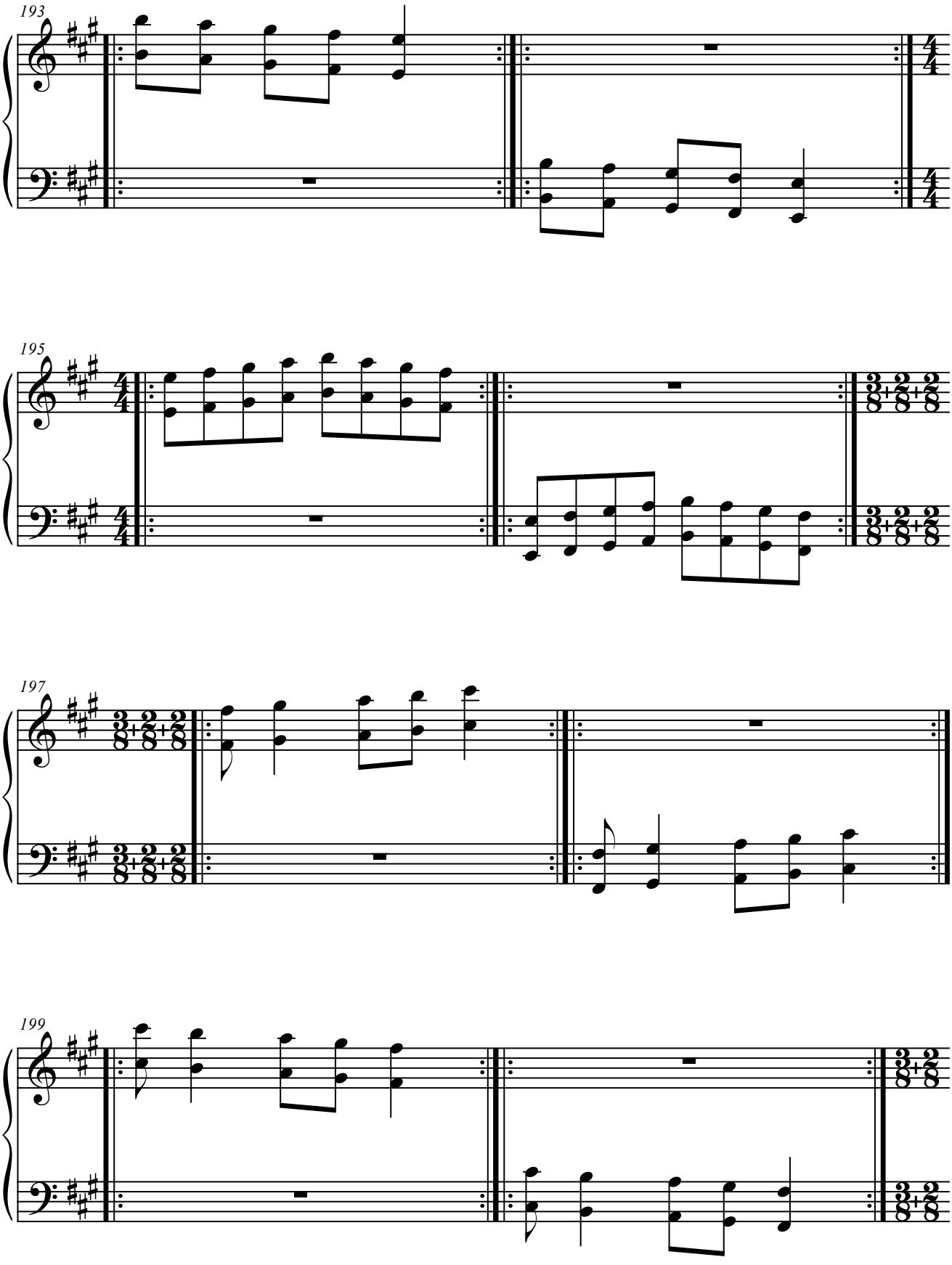
193
195
197
199

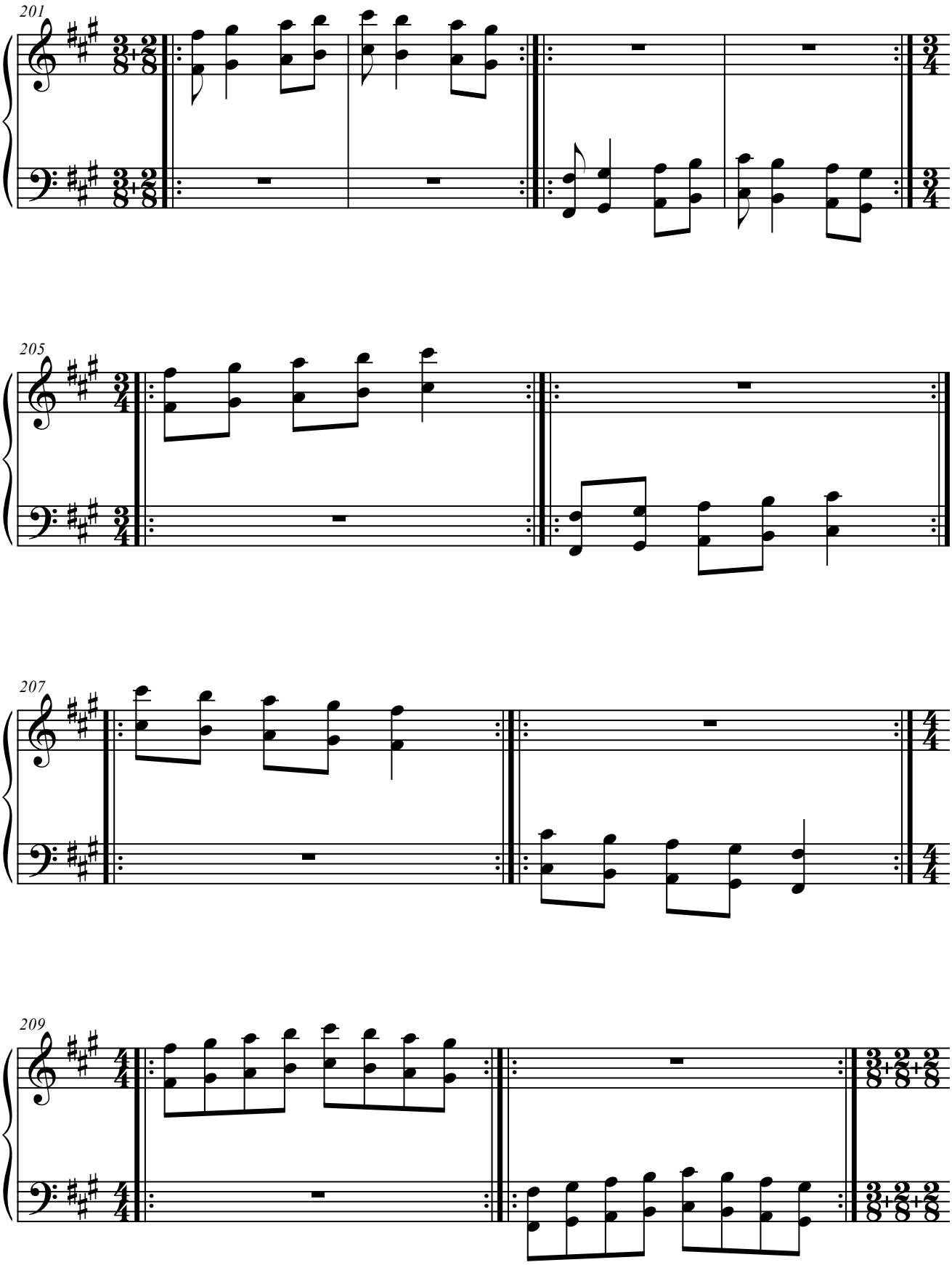
201
205
207
209

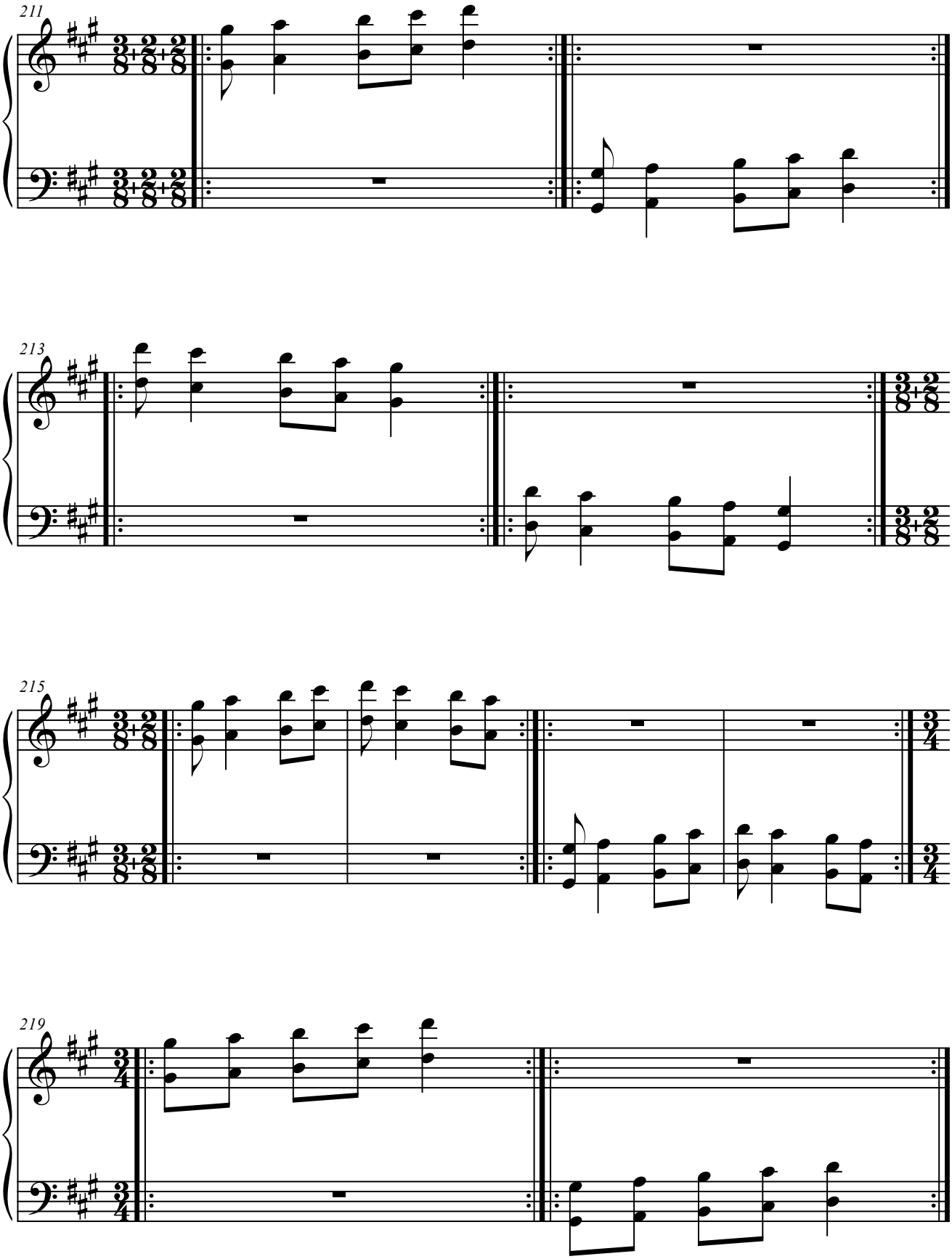
211
213
215
219

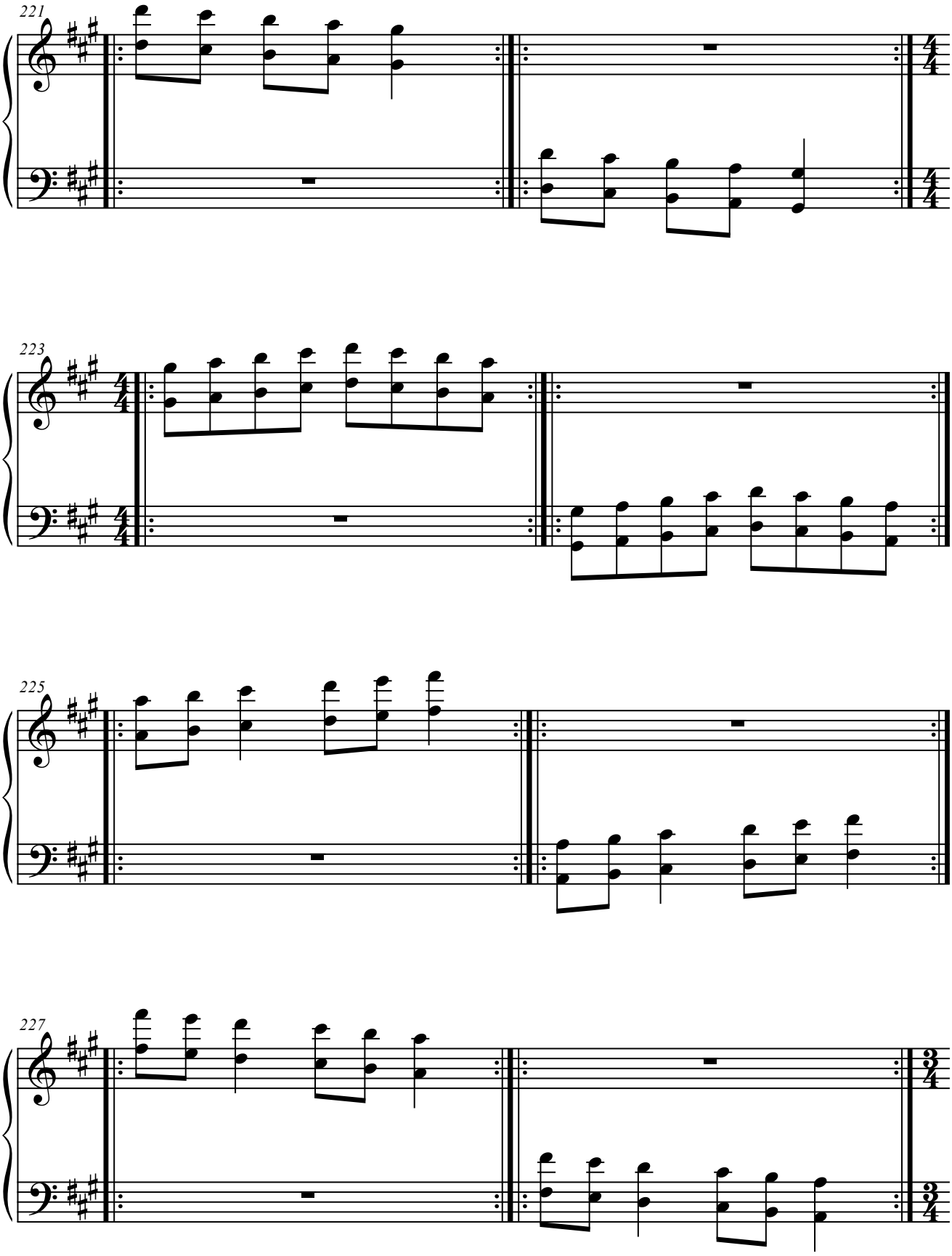
221
223
225
227

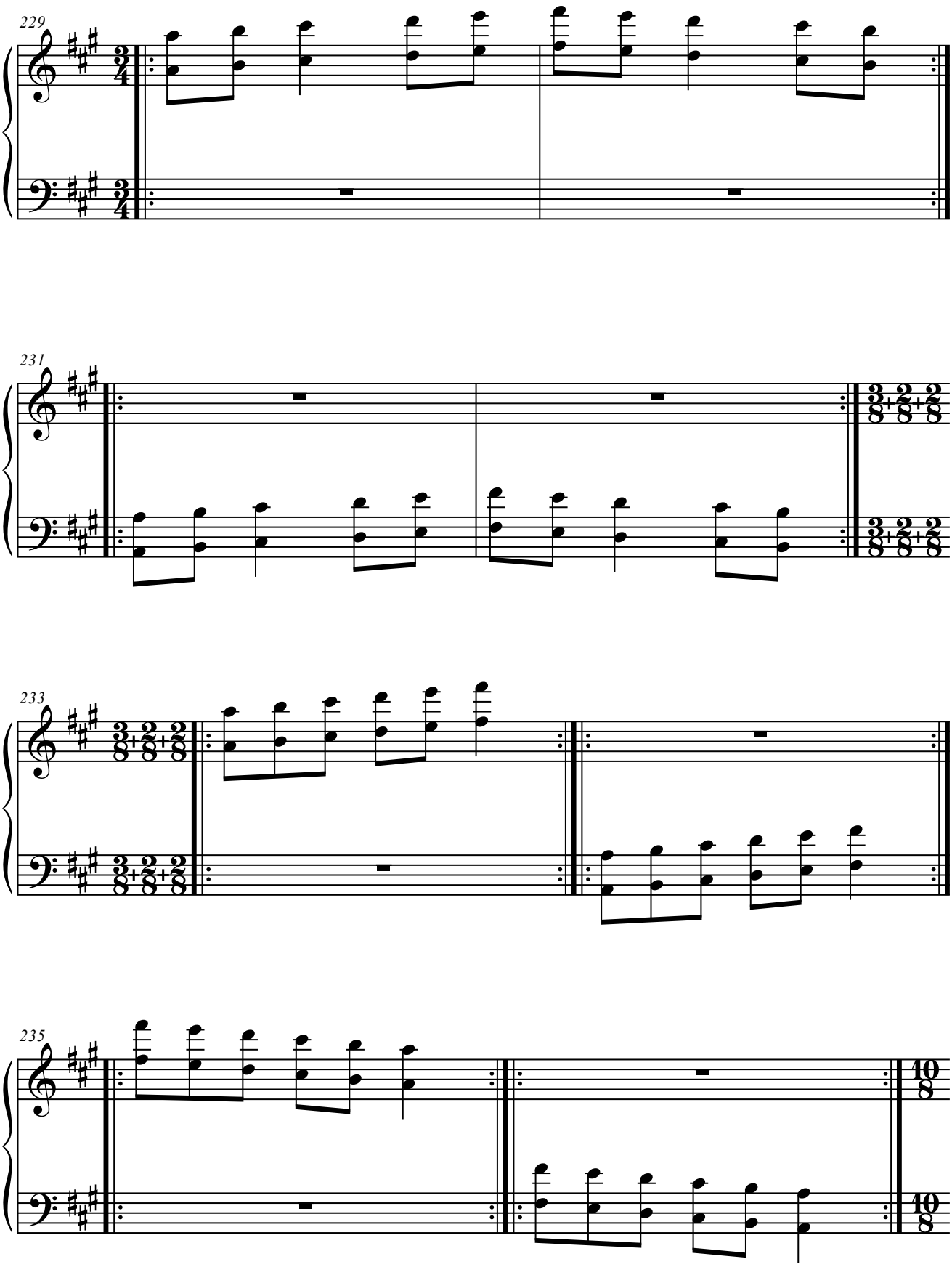
229
231
233
235

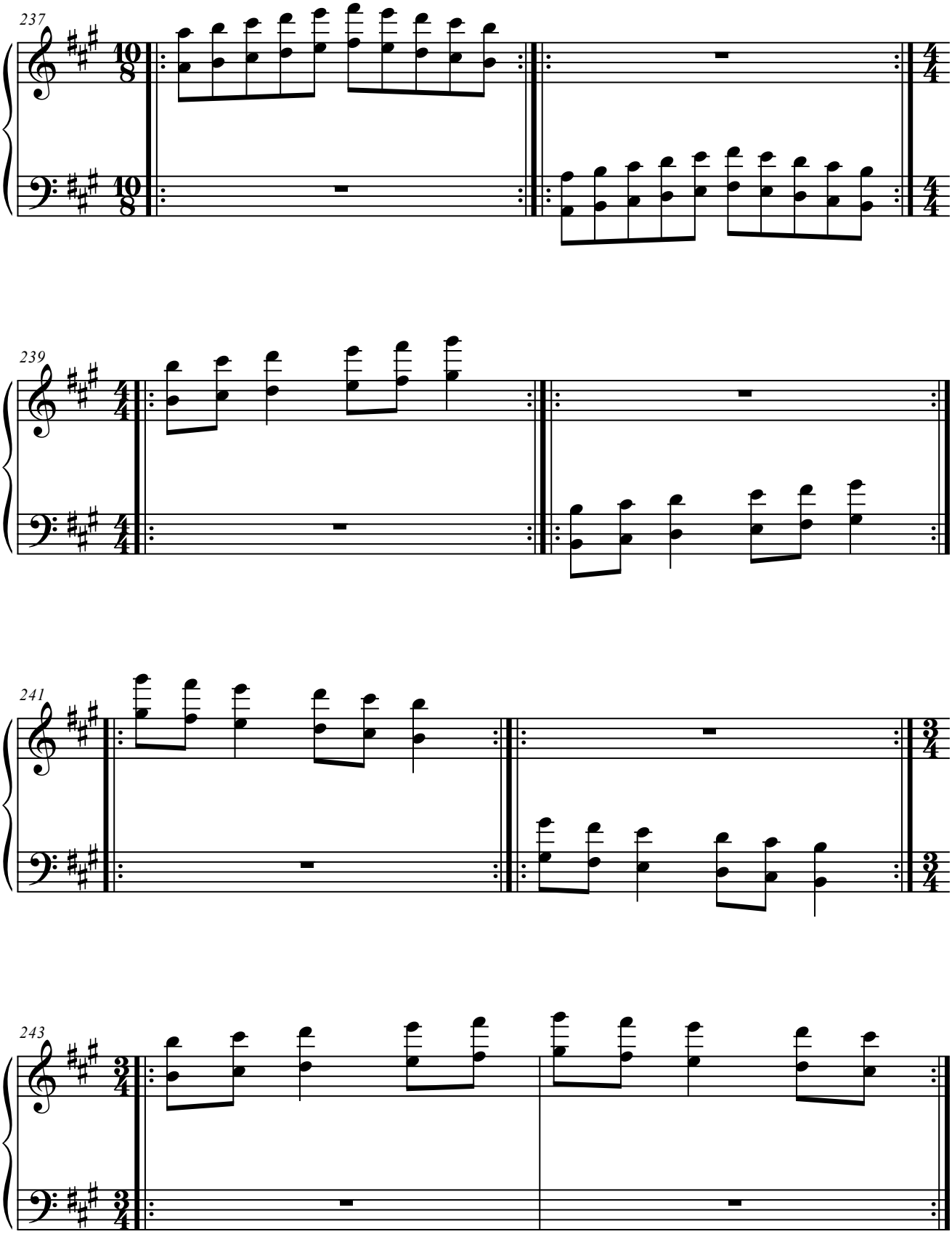
237
239
241
243

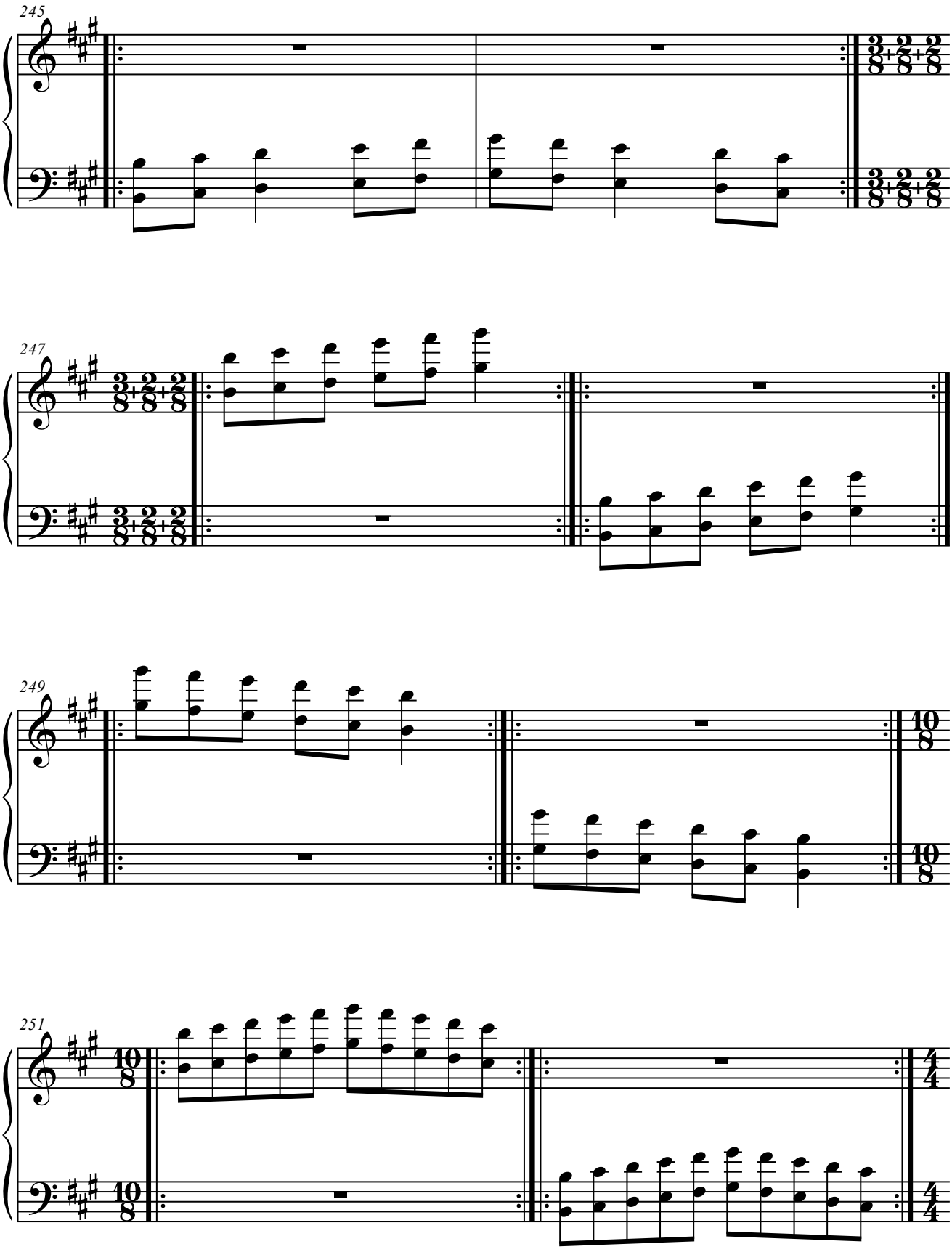
245
247
249
251

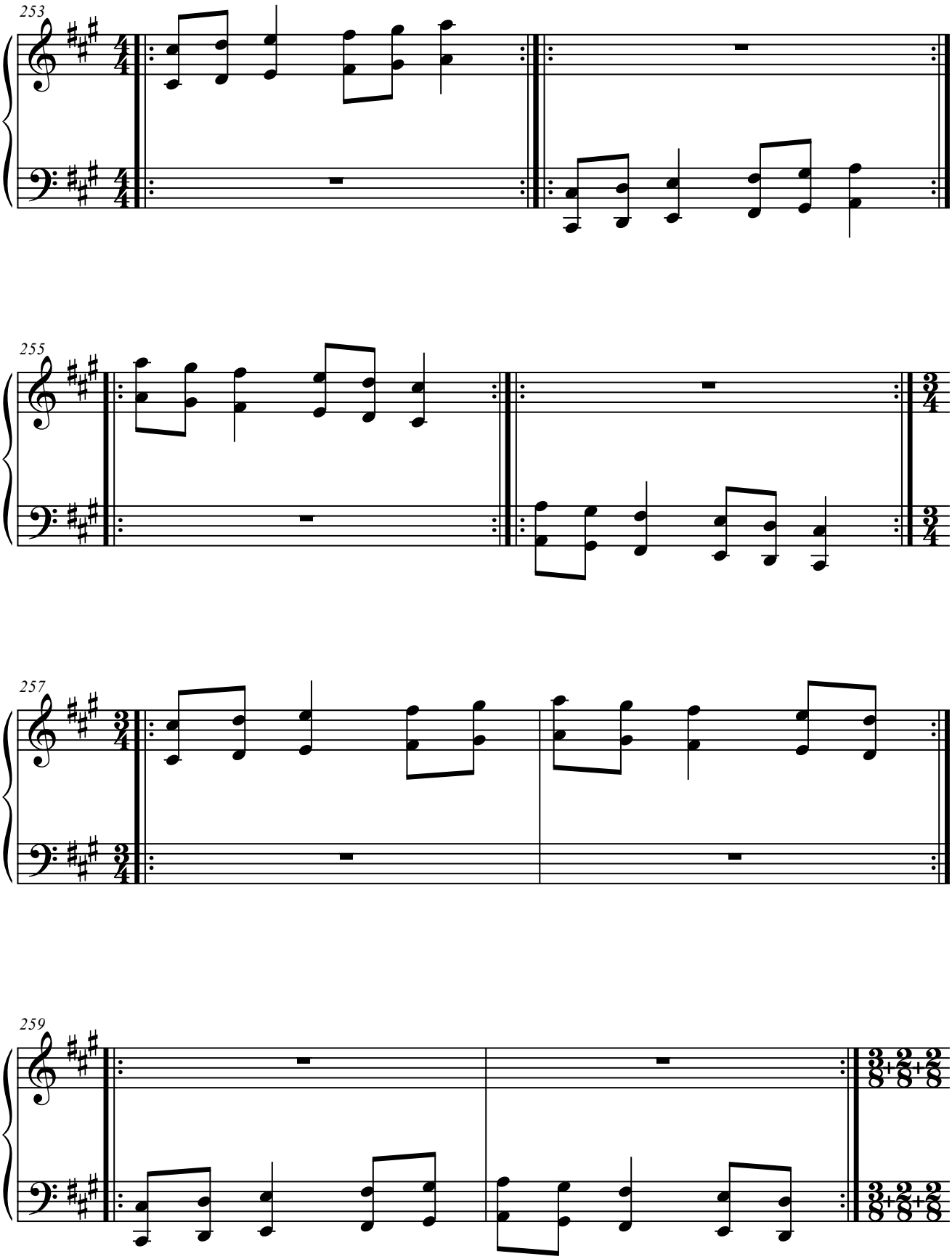
253
255
257
259

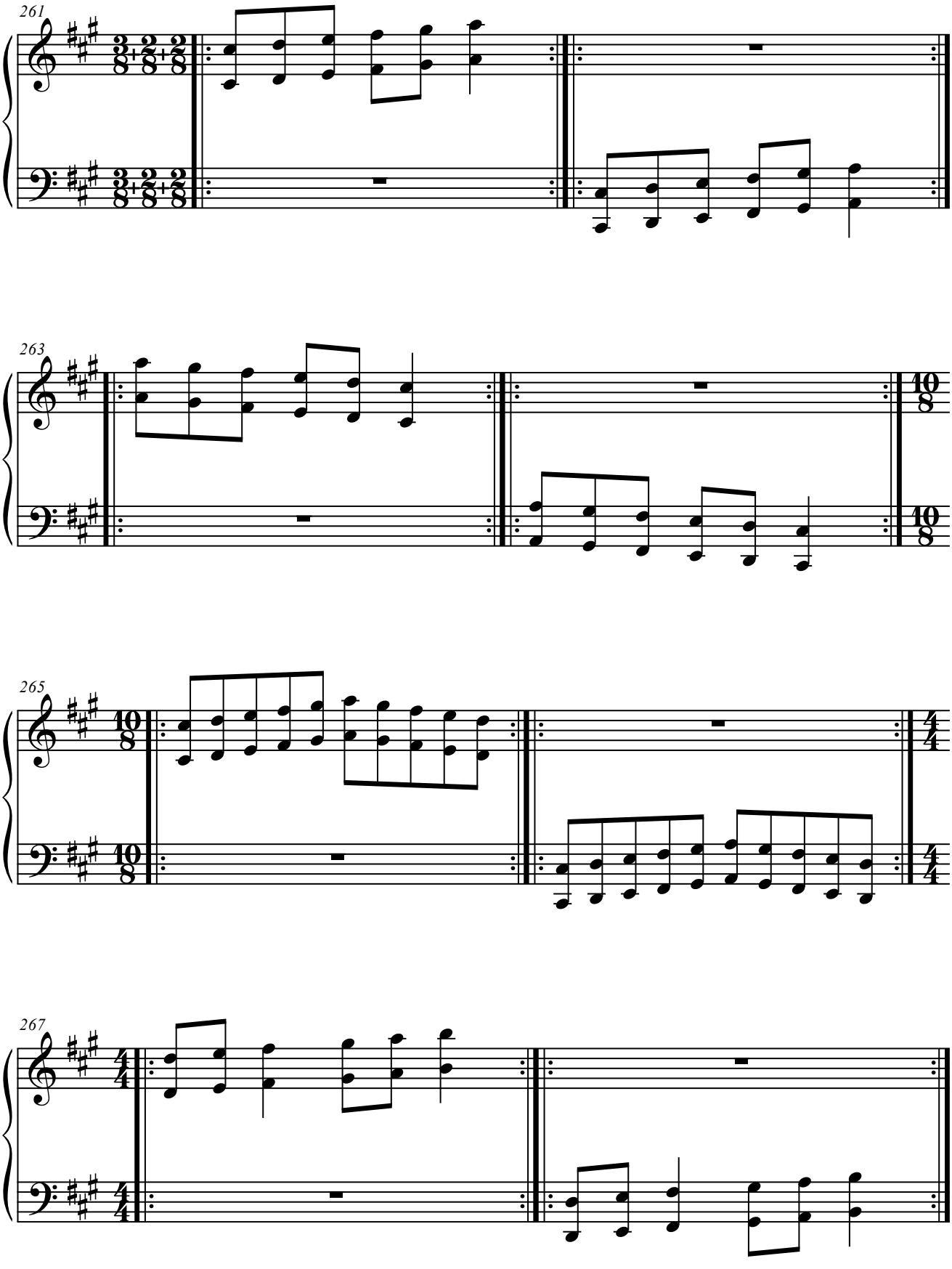
261
263
265
267

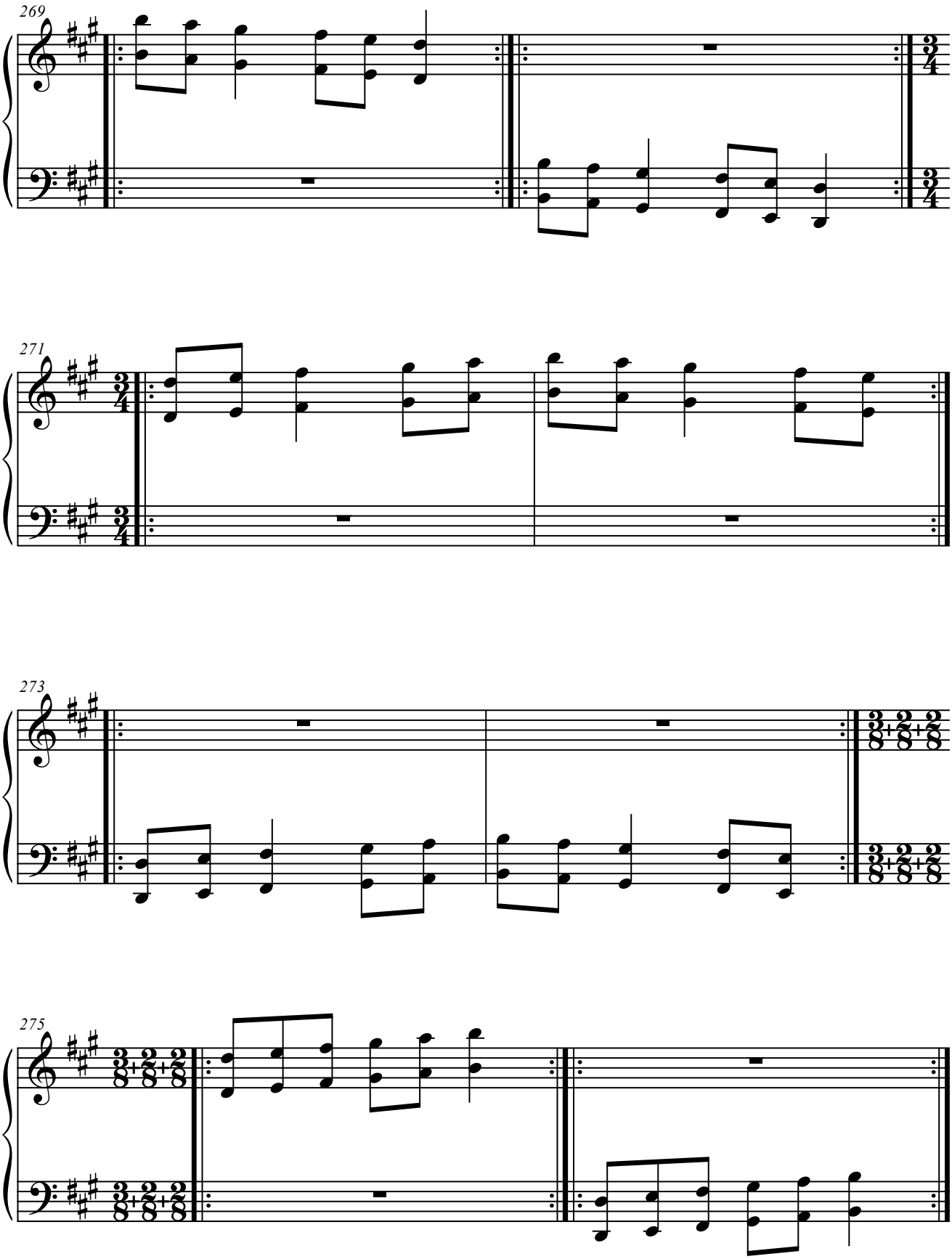
269
271
273
275

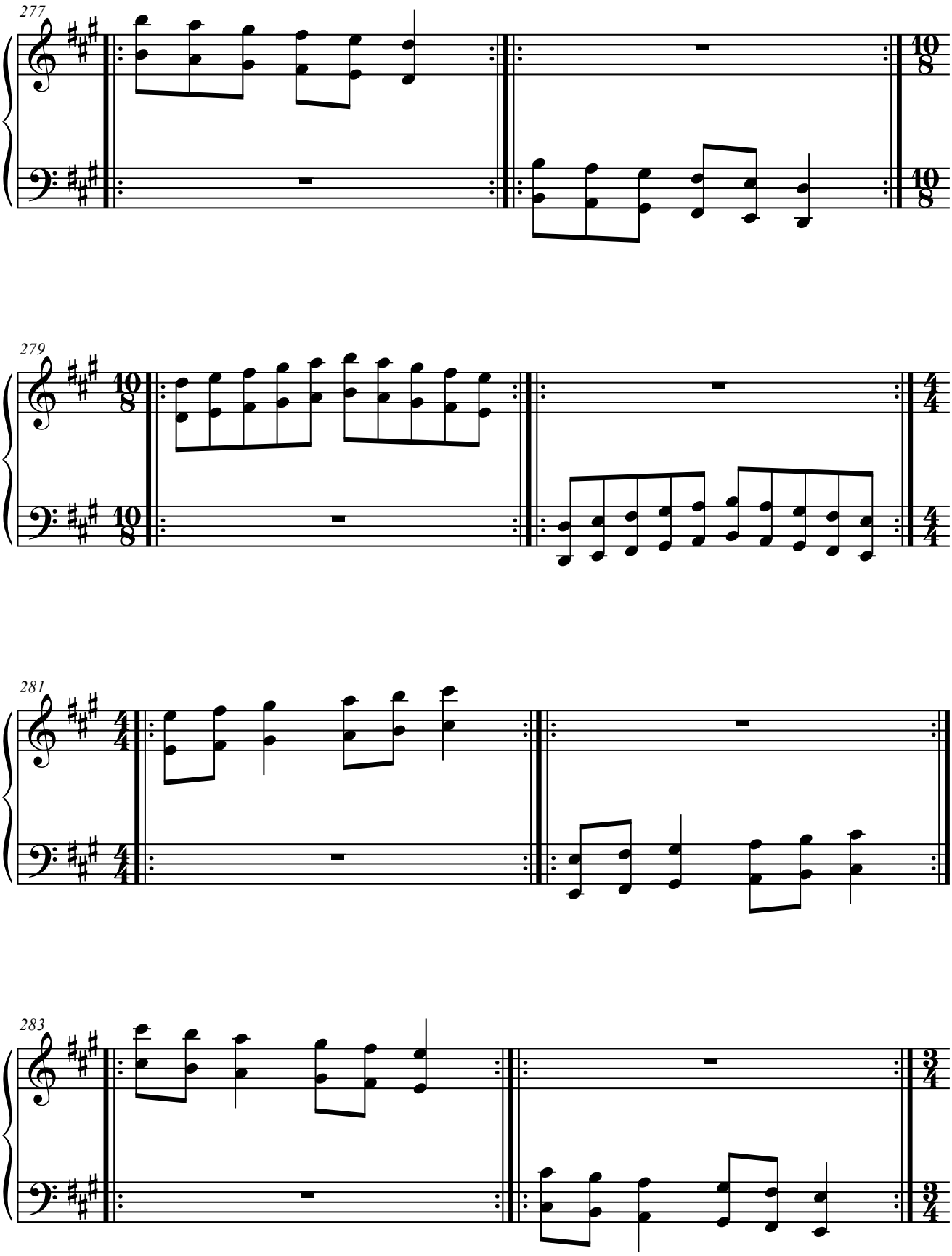
277
279
281
283

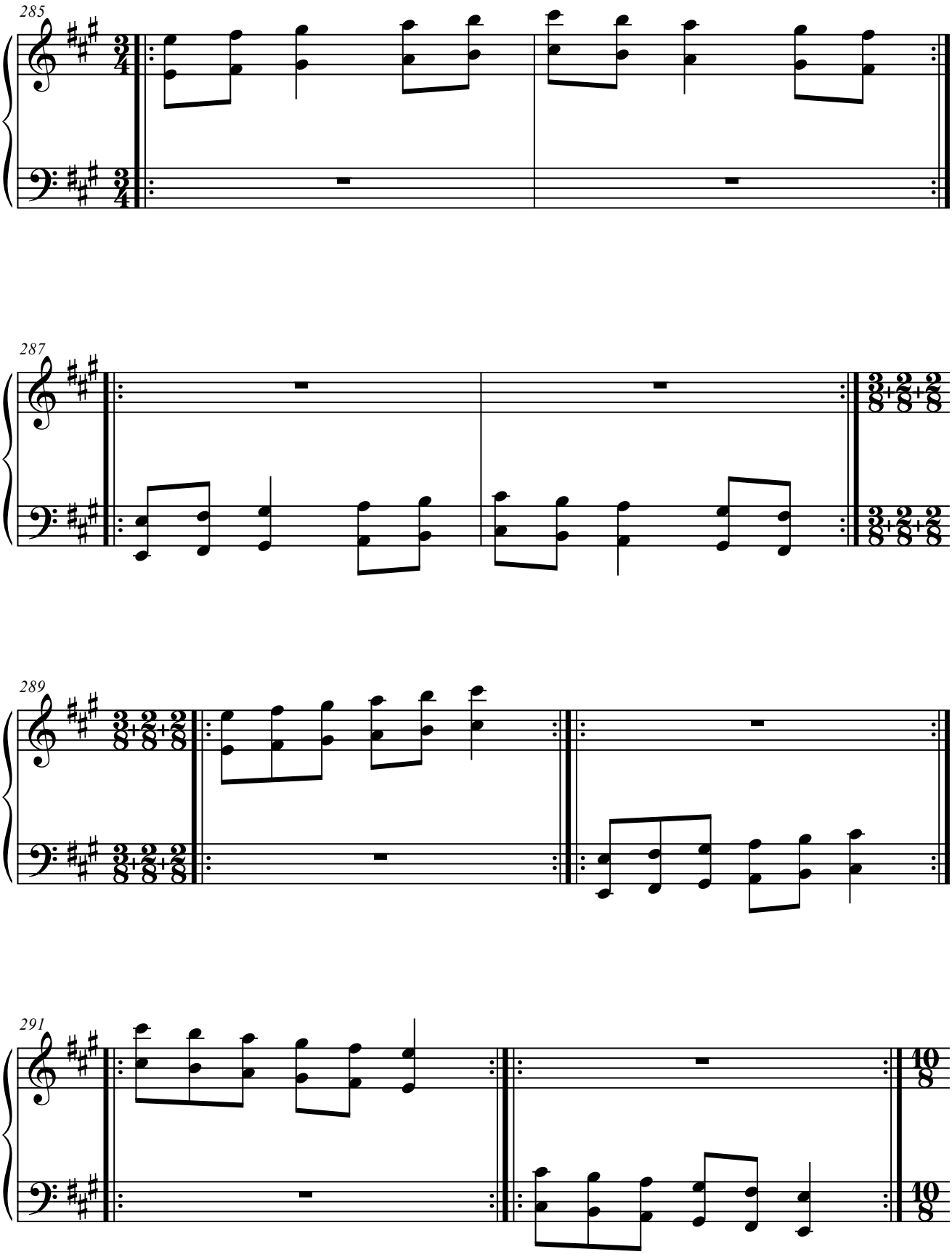
285
287
289
291

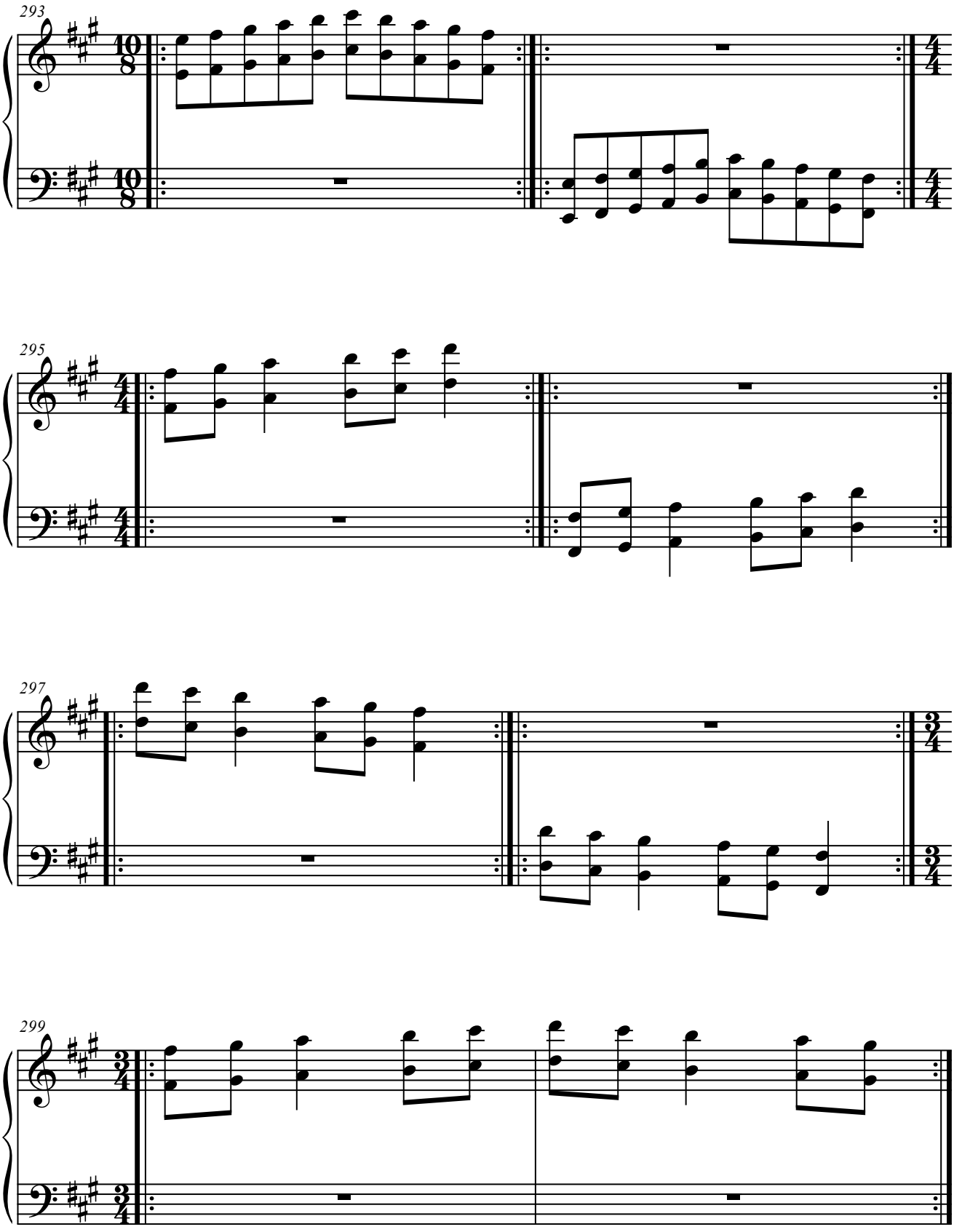
293
295
297
299

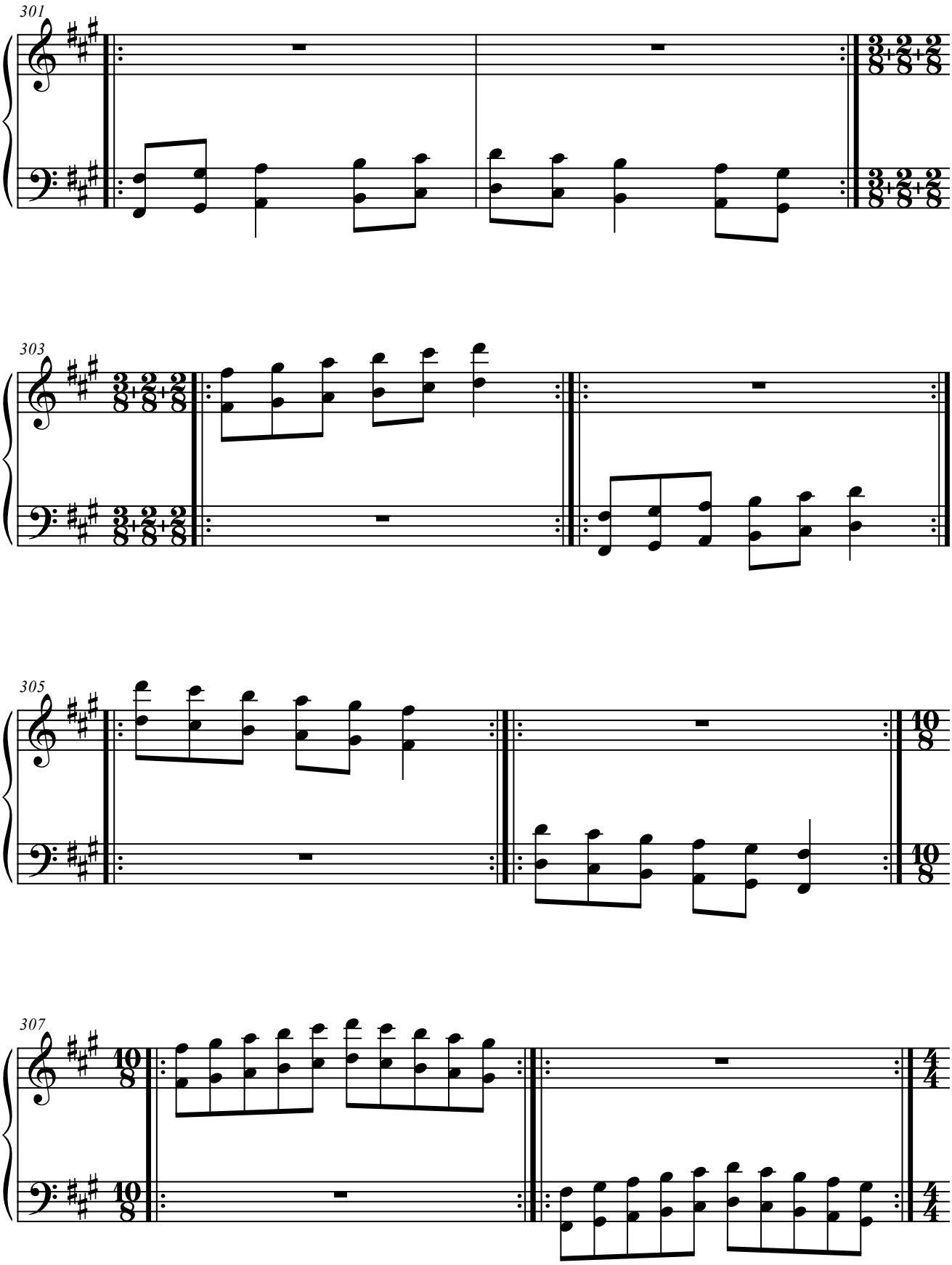
301
303
305
307

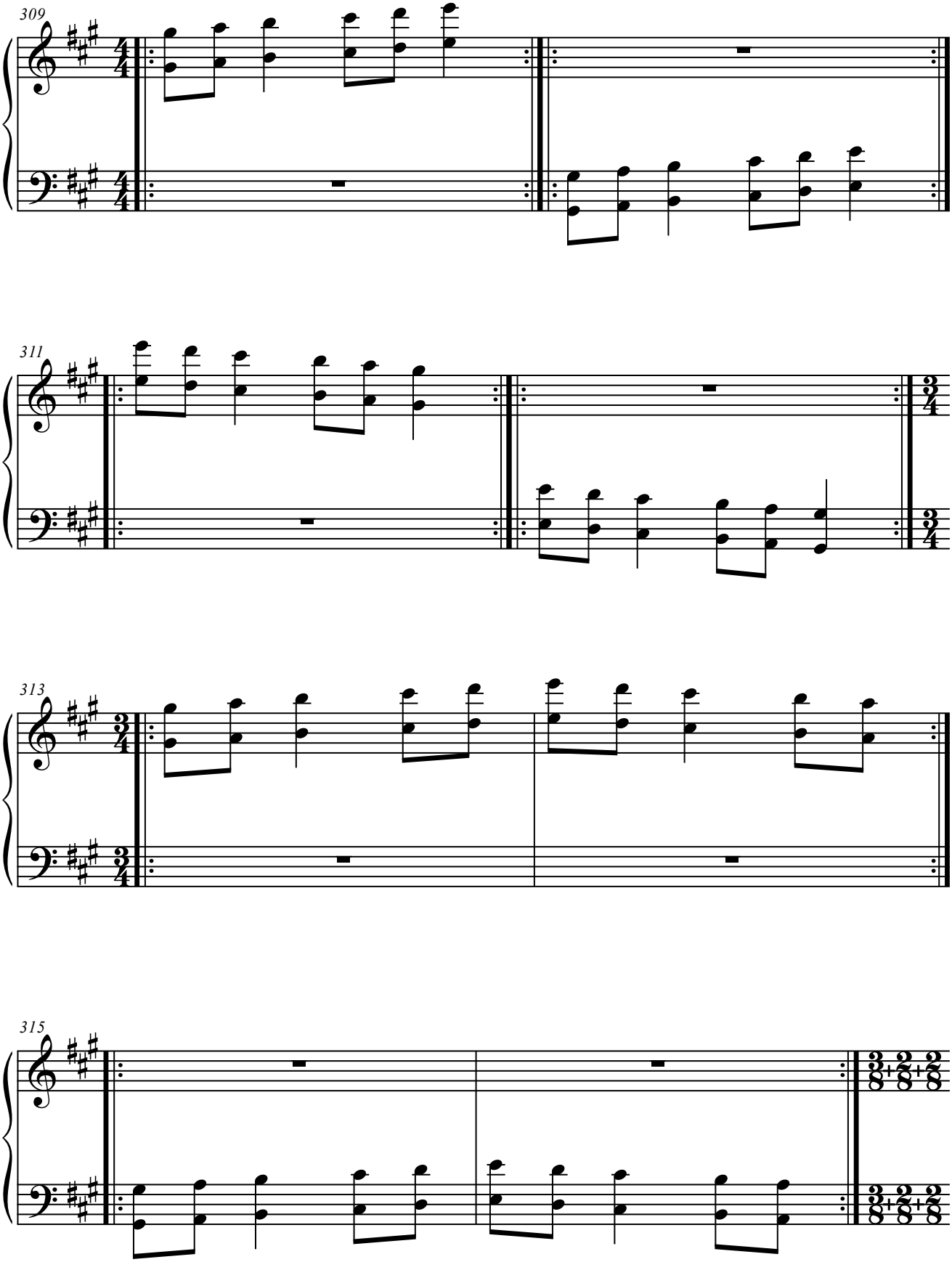
309
311
313
315

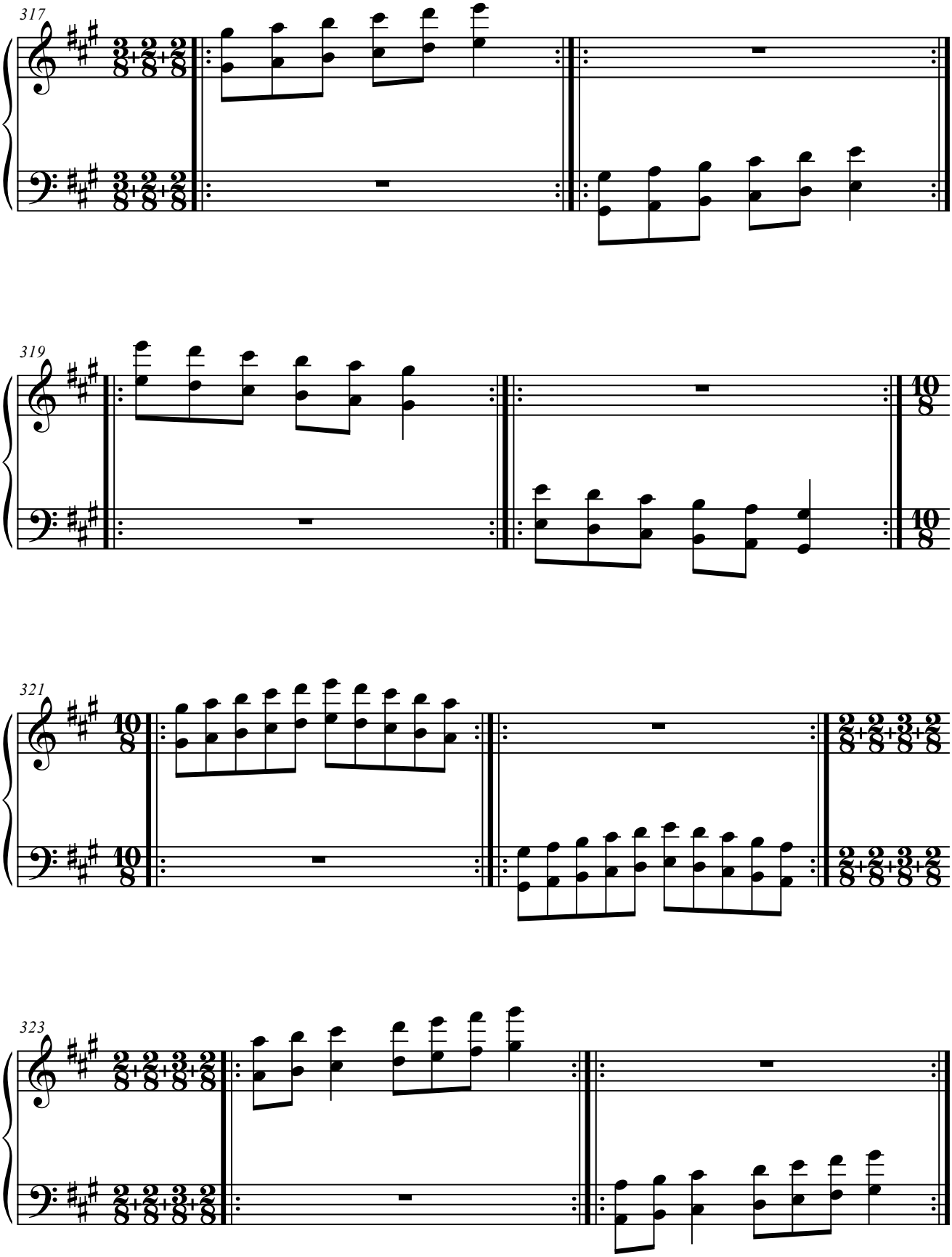
317
319
321
323

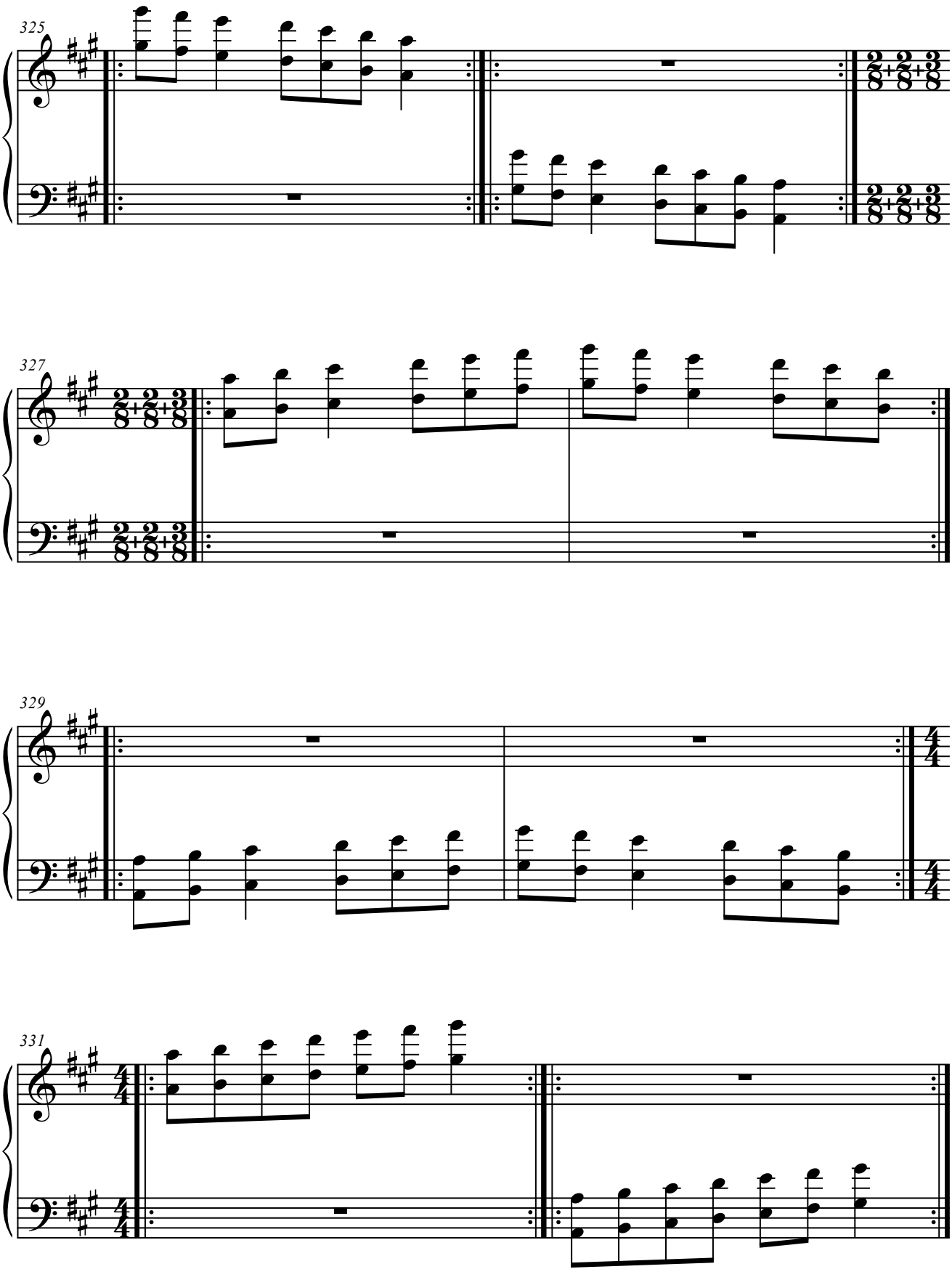
325
327
329
331

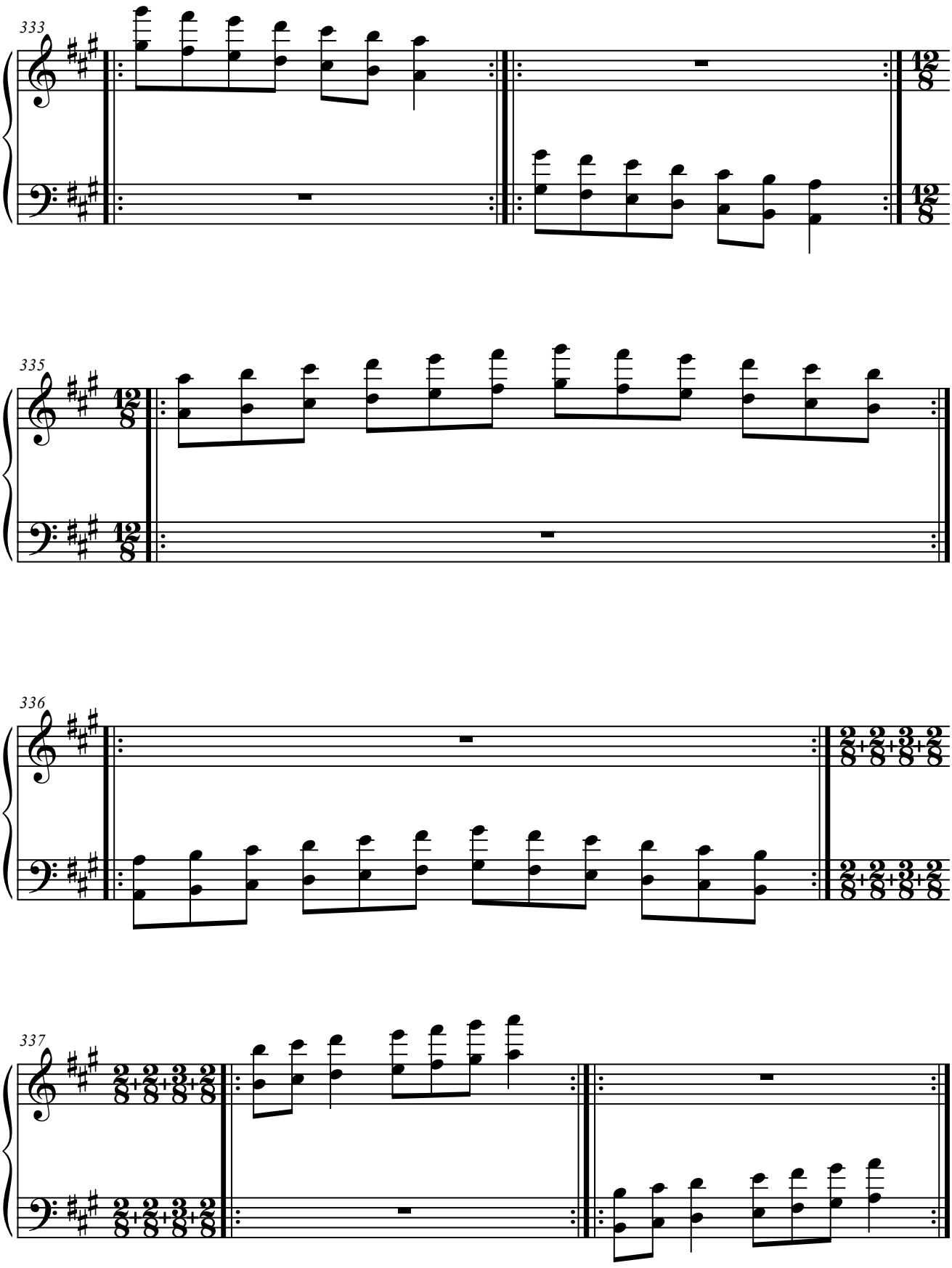
333
335
336
337

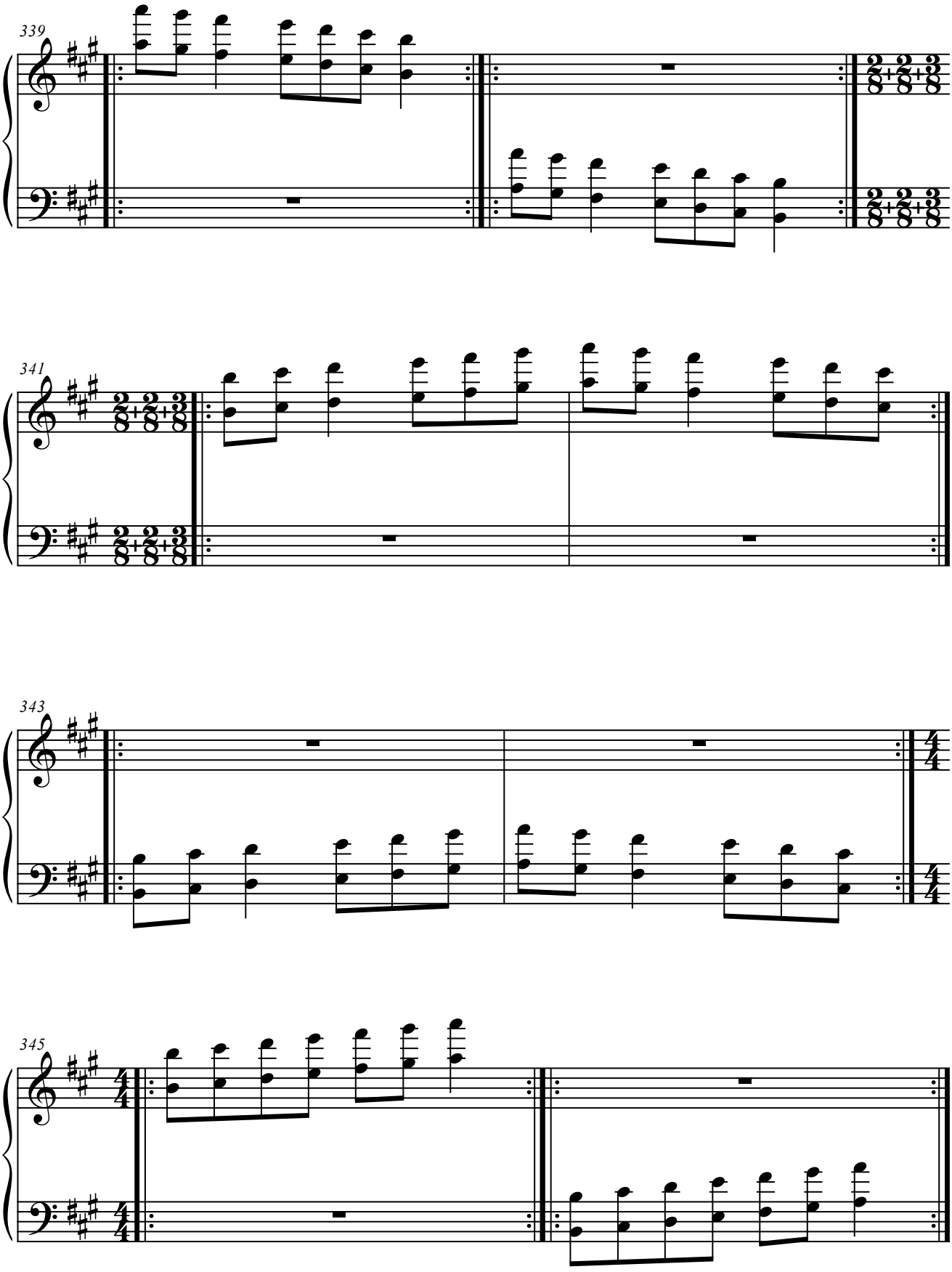
339
341
343
345

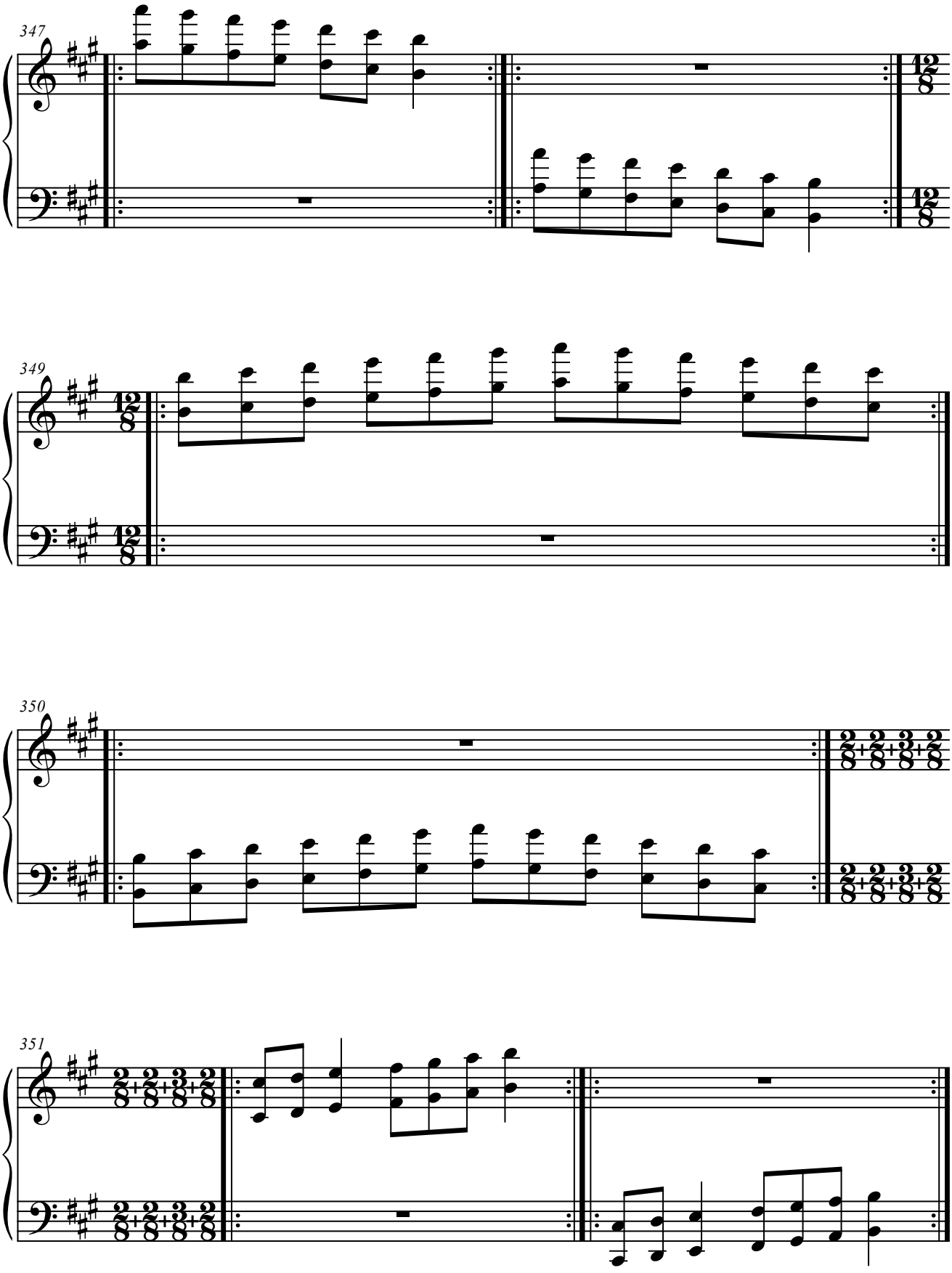
347
12/8
12/8
349
12/8
12/8
350
2/8+2/8+3/8+2/8
2/8+2/8+3/8+2/8
351
2/8+2/8+3/8+2/8
2/8+2/8+3/8+2/8

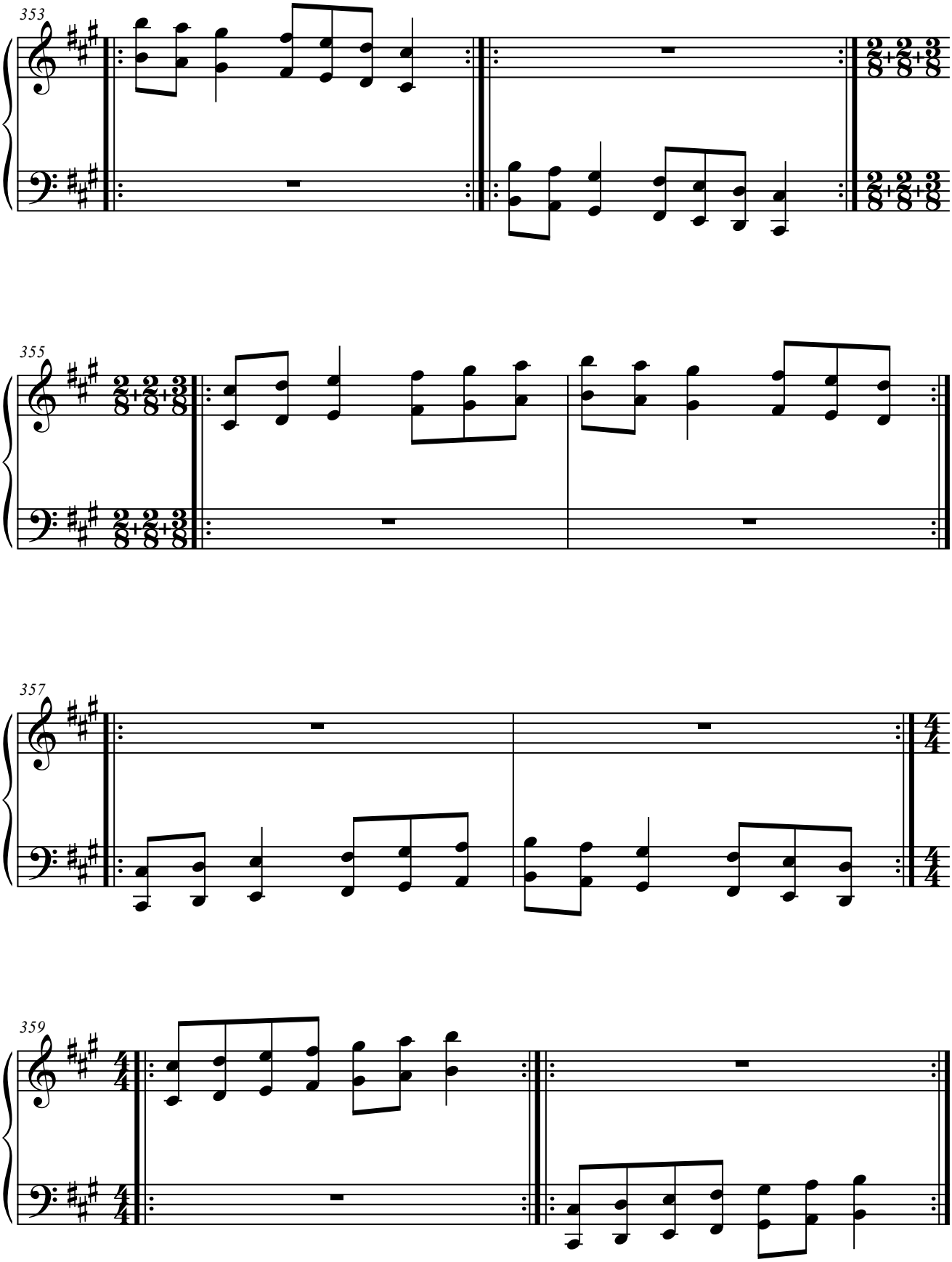
353
355
357
359

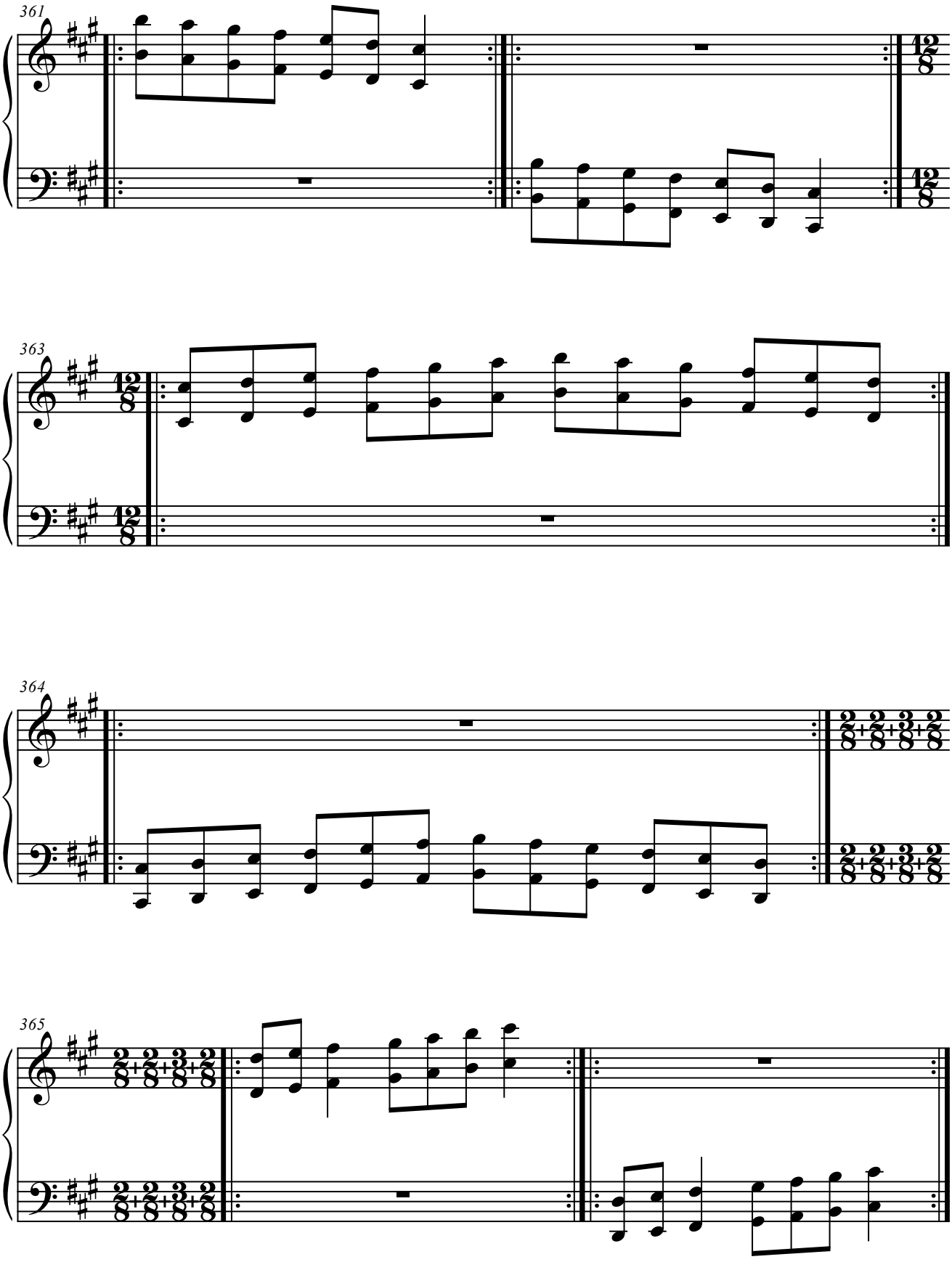
361
363
364
365

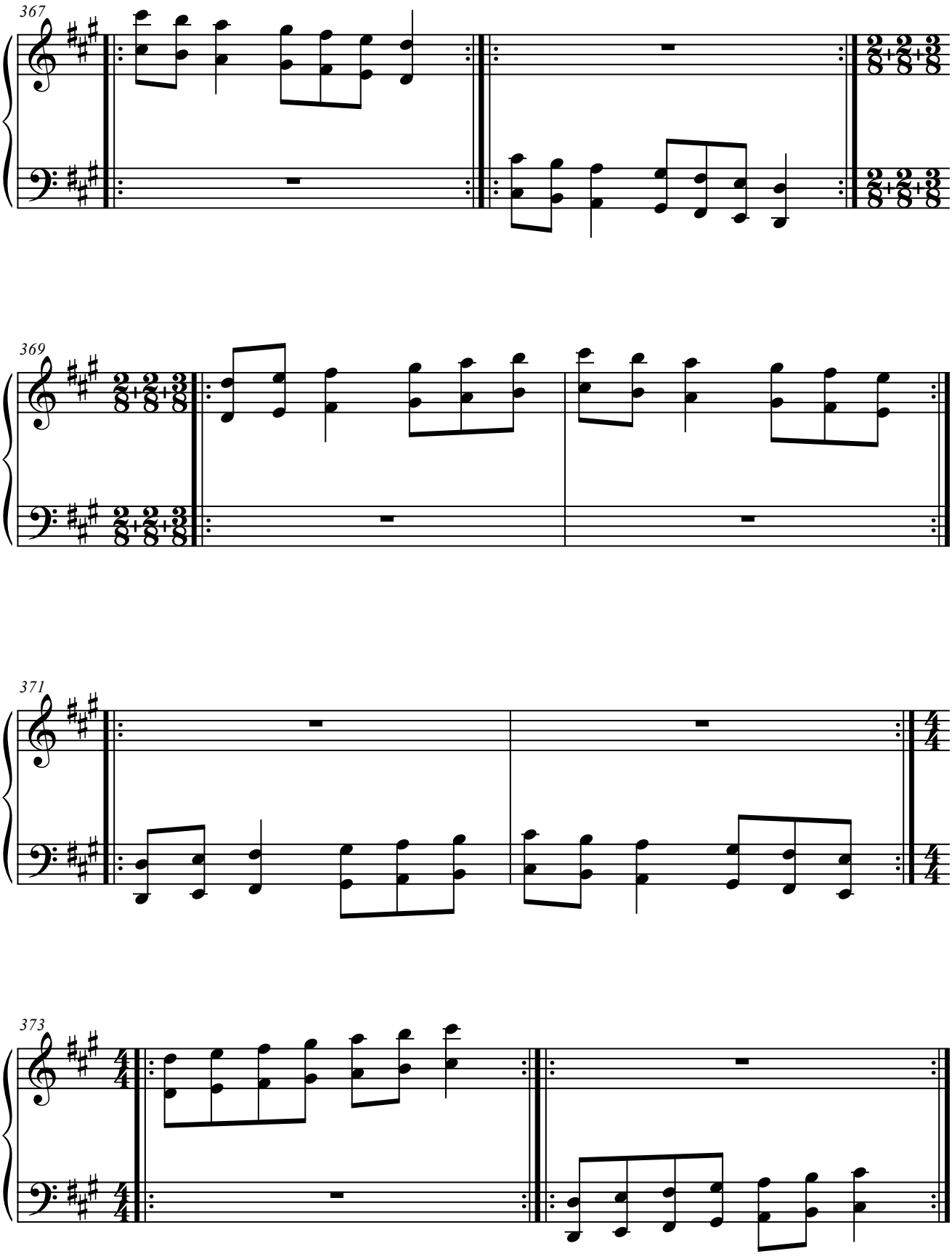
367
369
371
373

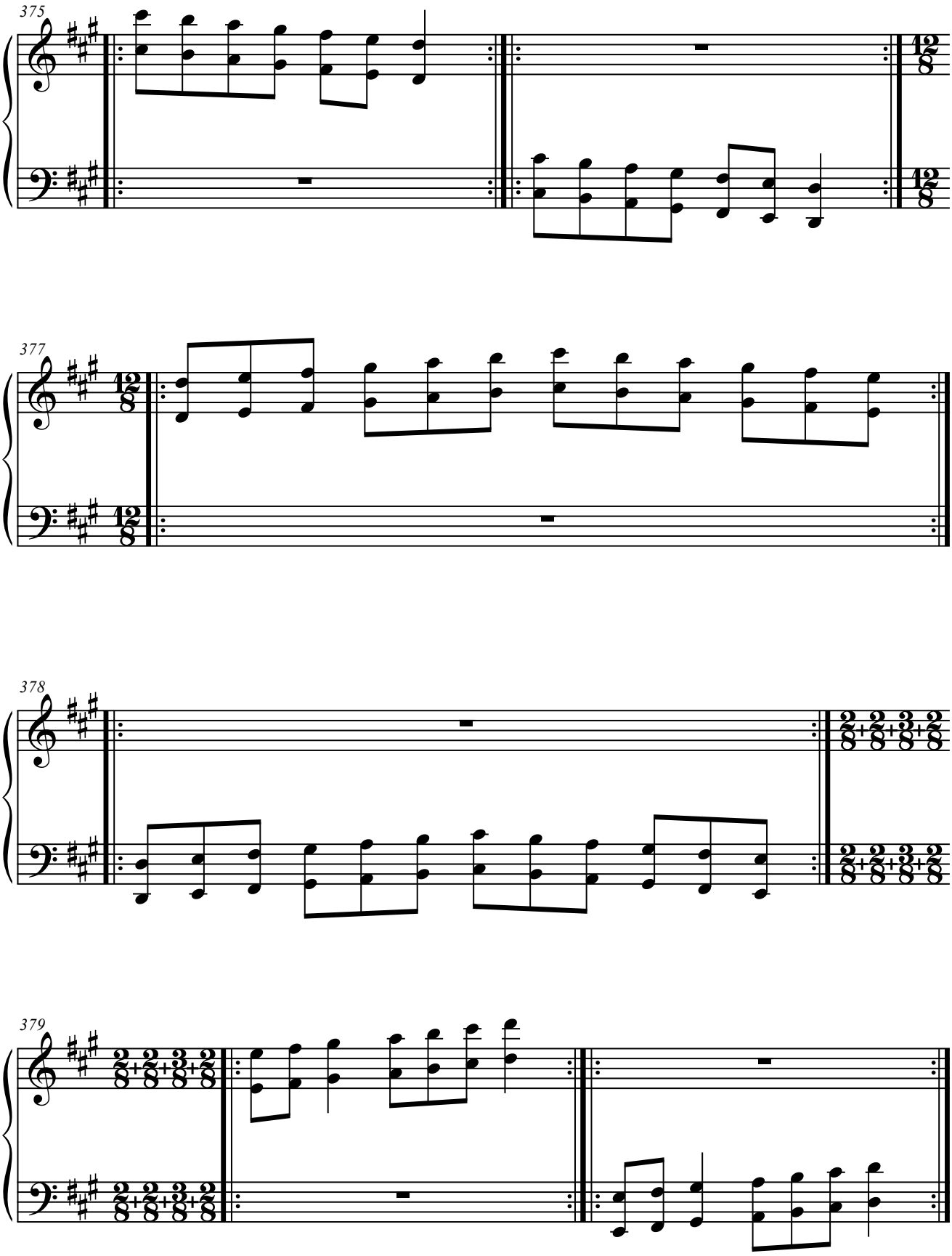
375
377
378
379

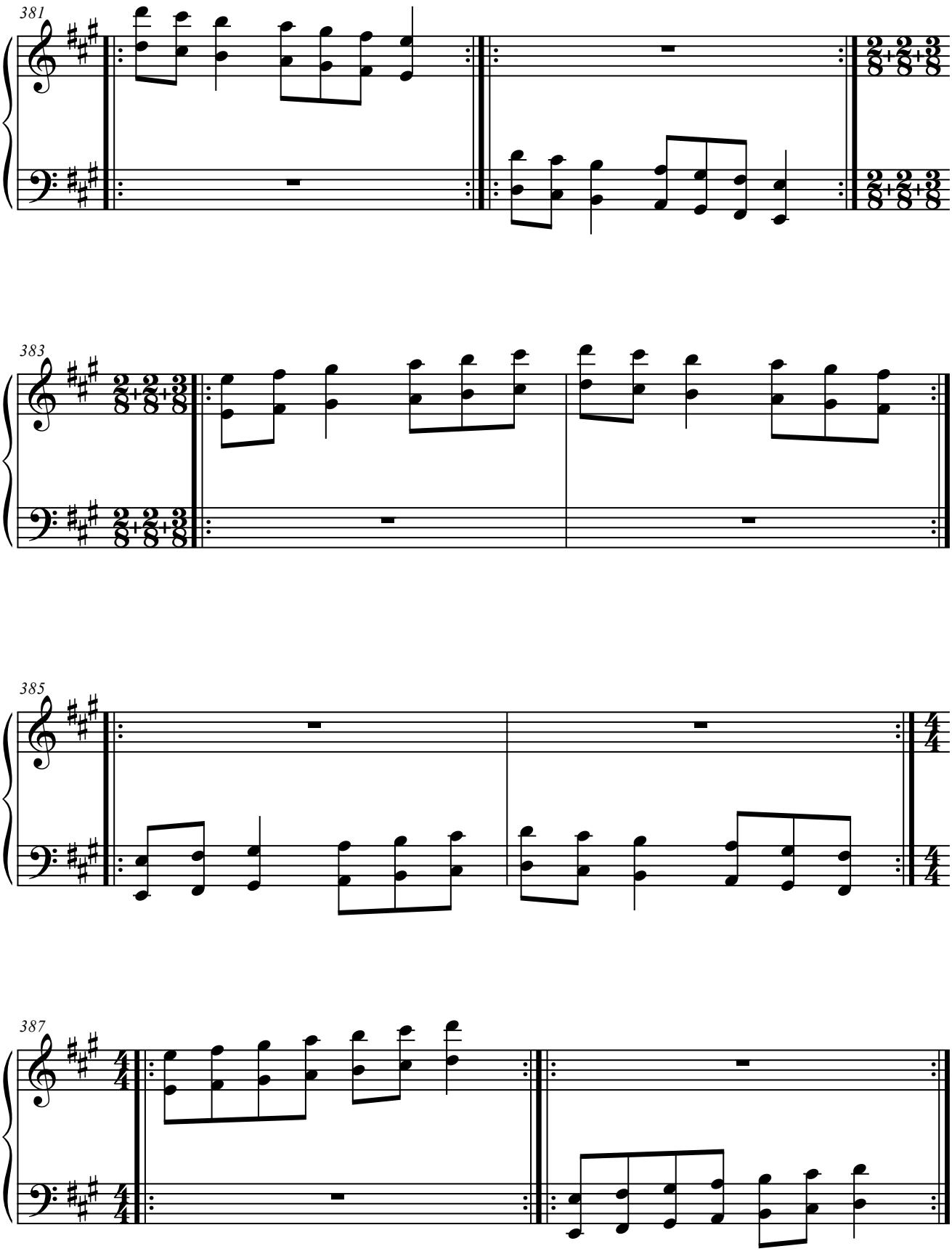
381
383
385
387

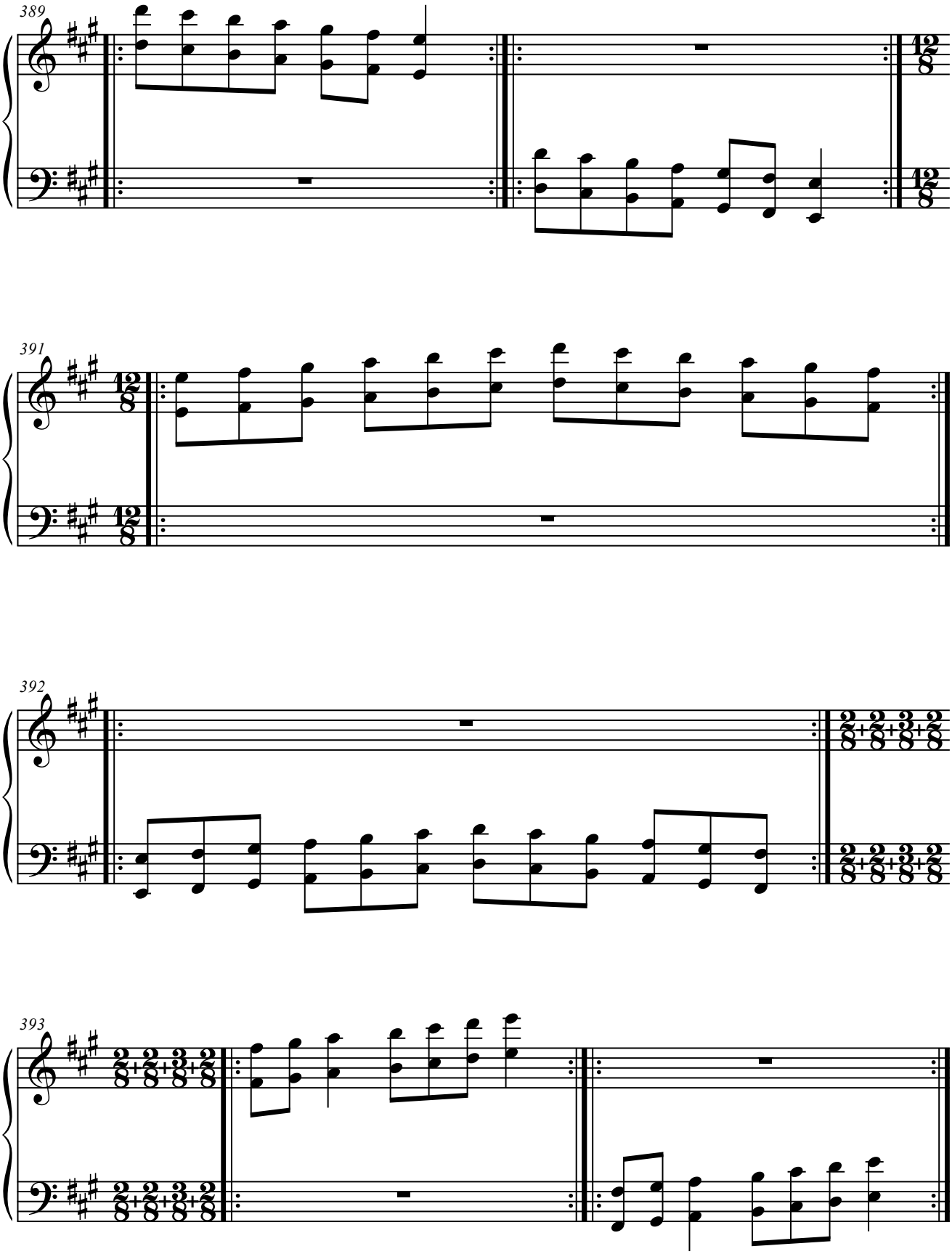
389
391
392
393

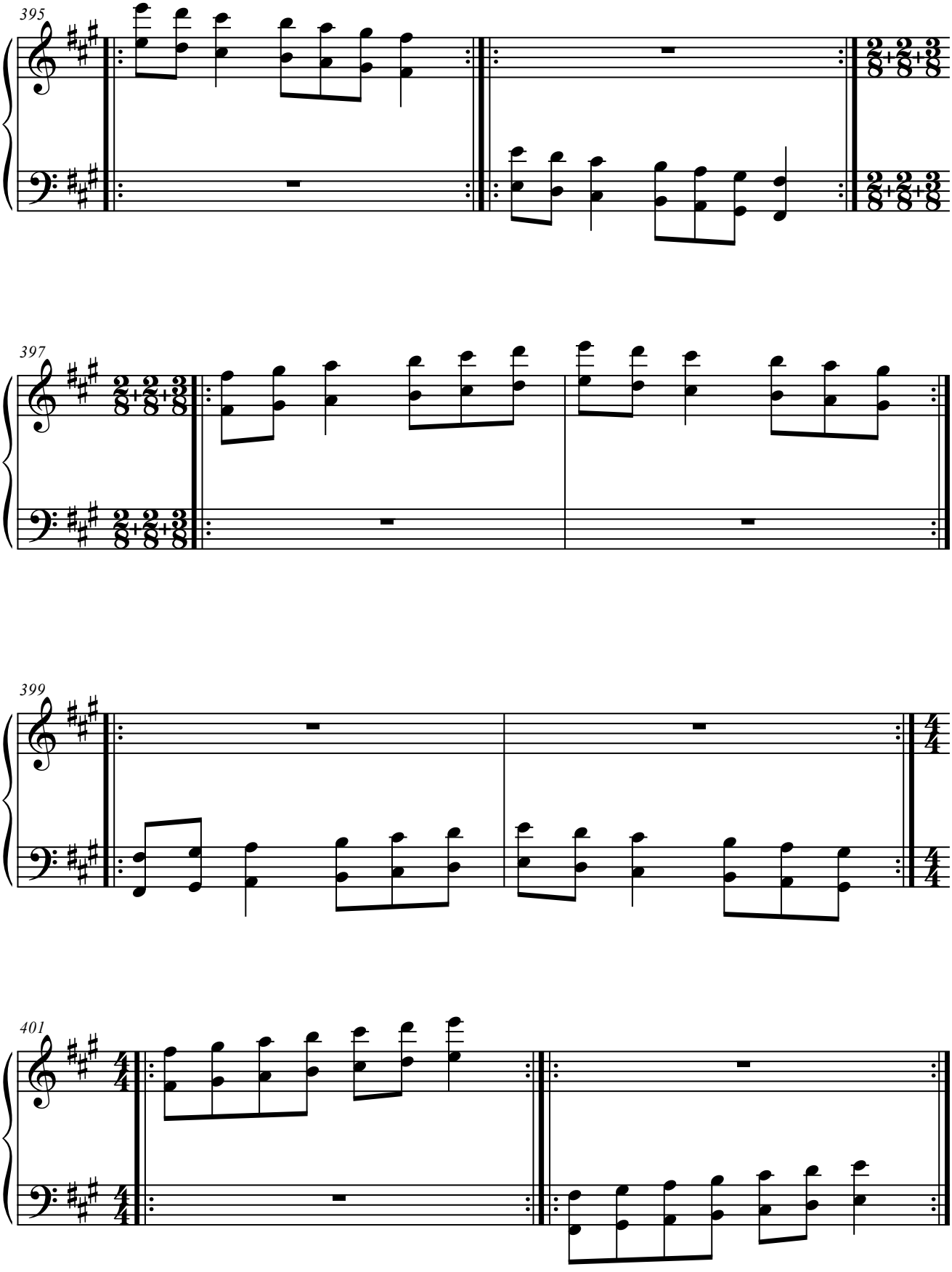
395
397
399
401

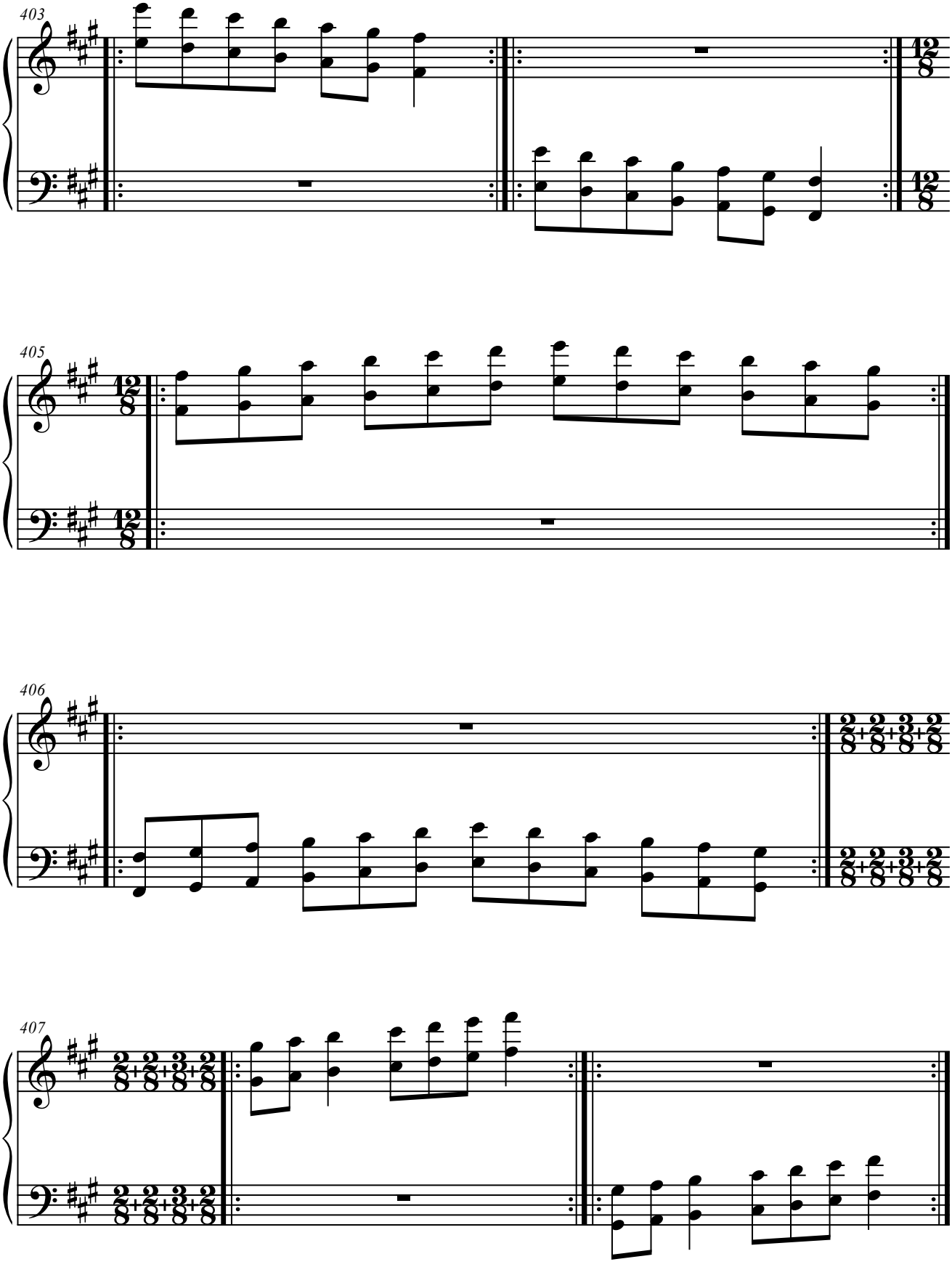
403
405
406
407

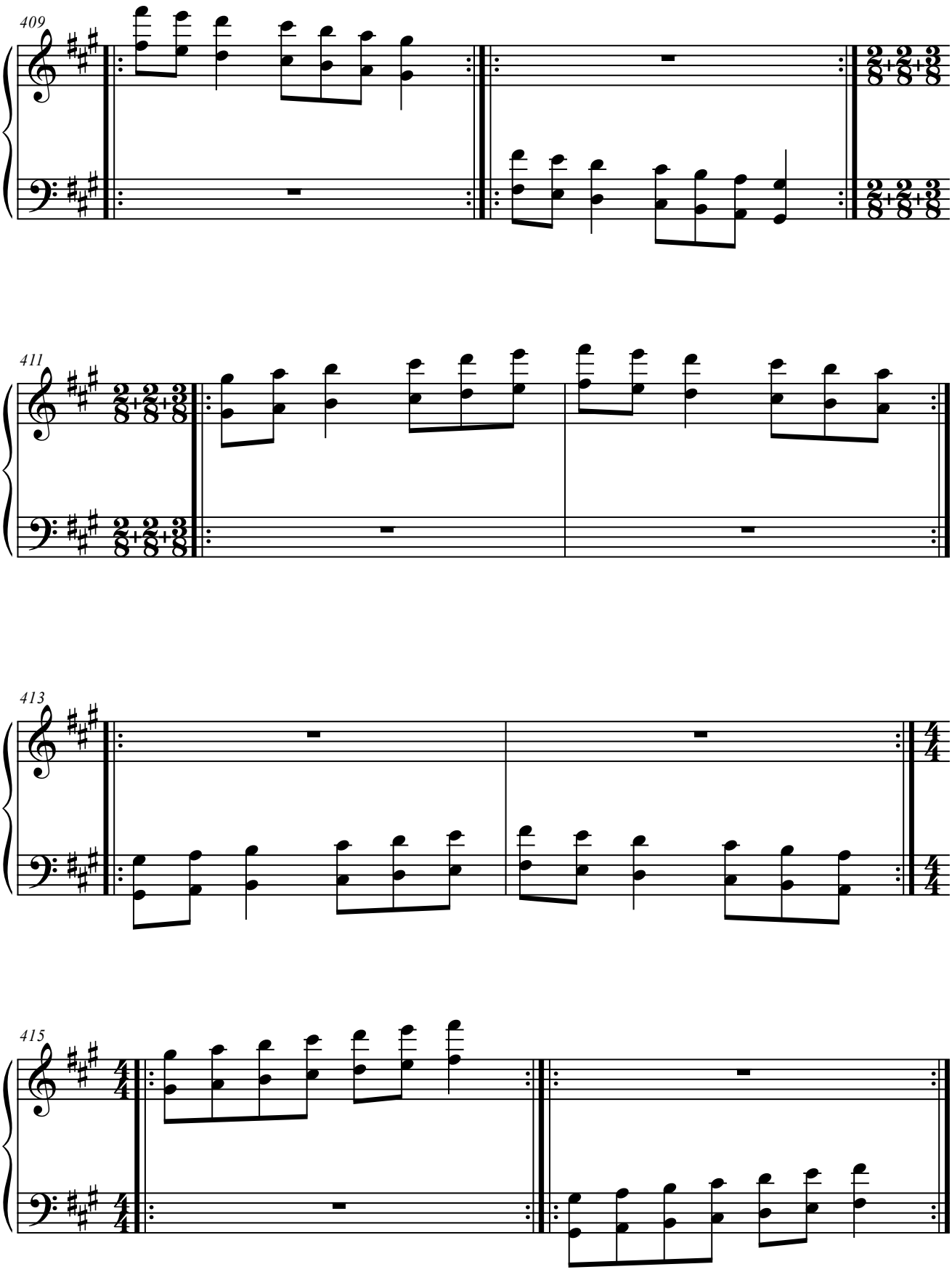
409
411
413
415

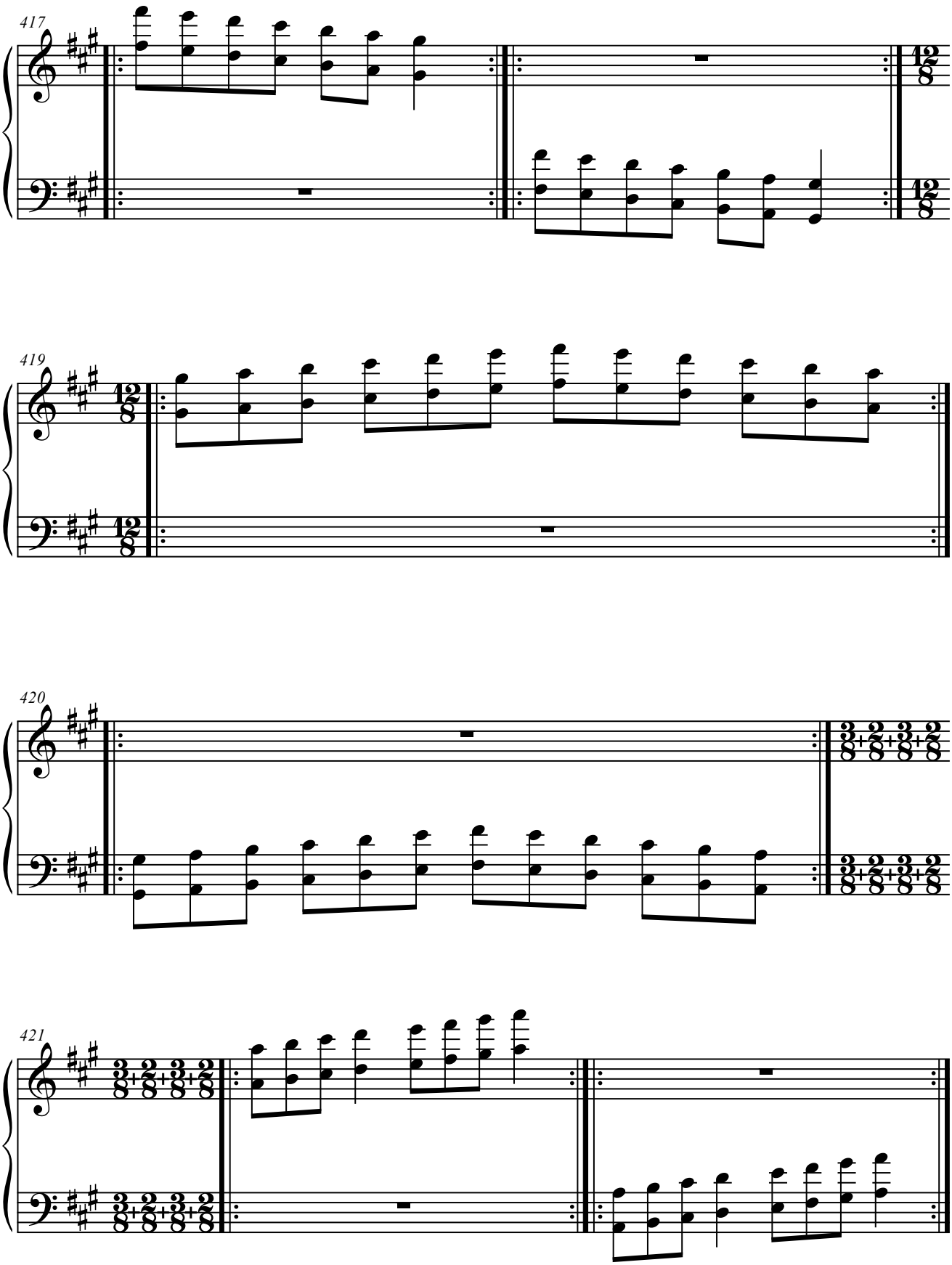
417
419
420
421

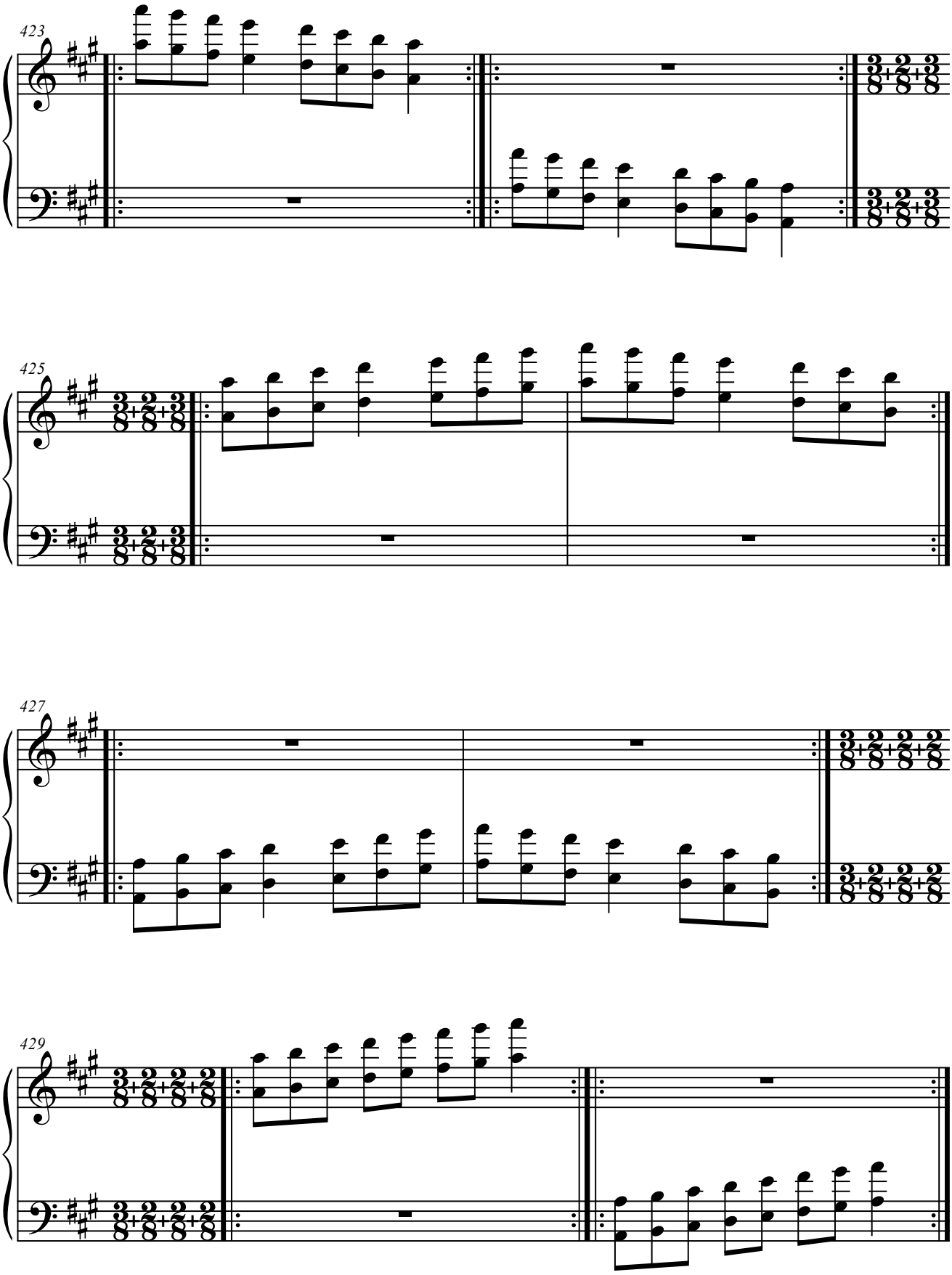
423
425
427
429

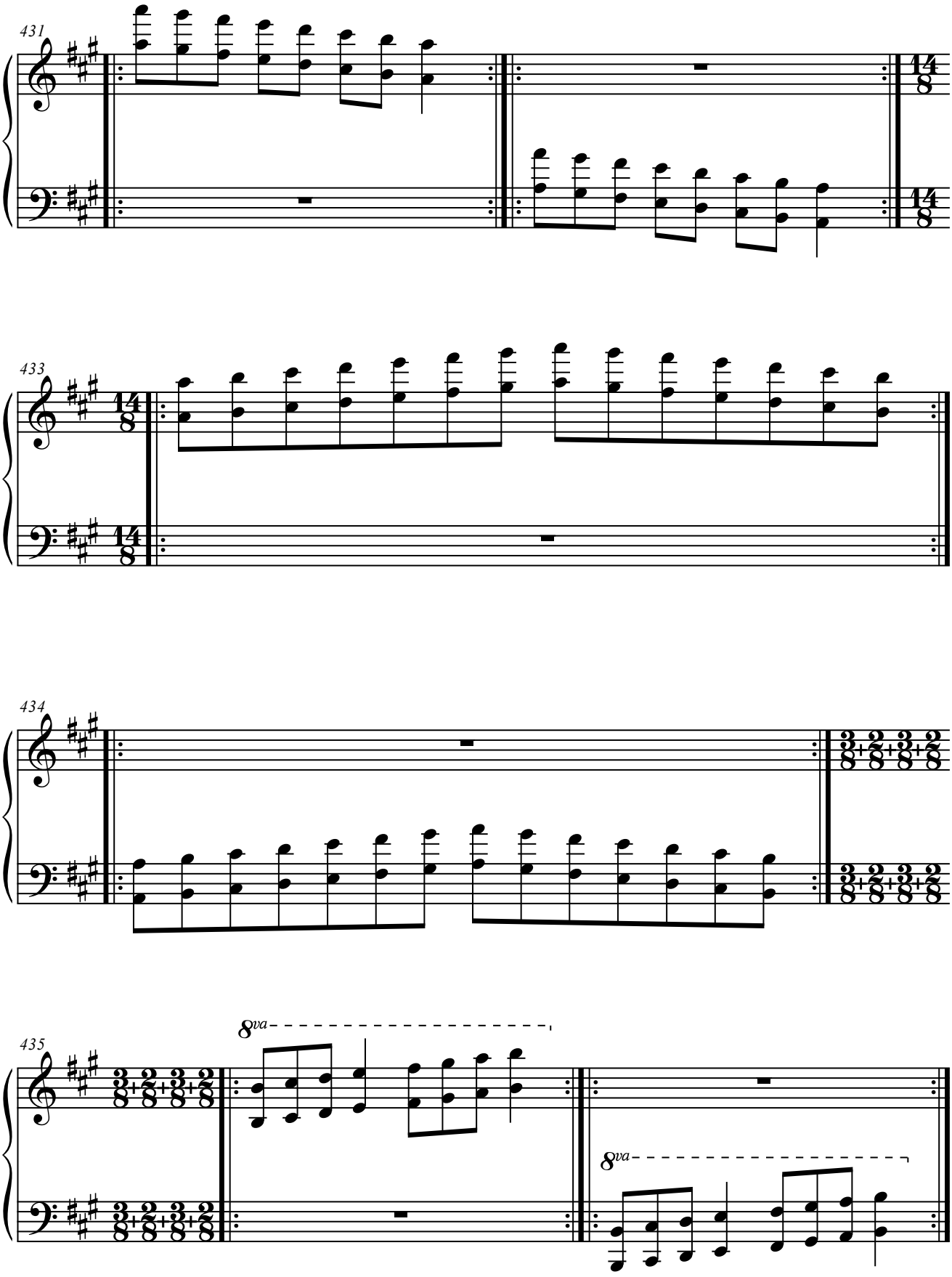
431
14
8
433
434
435
8va
8va

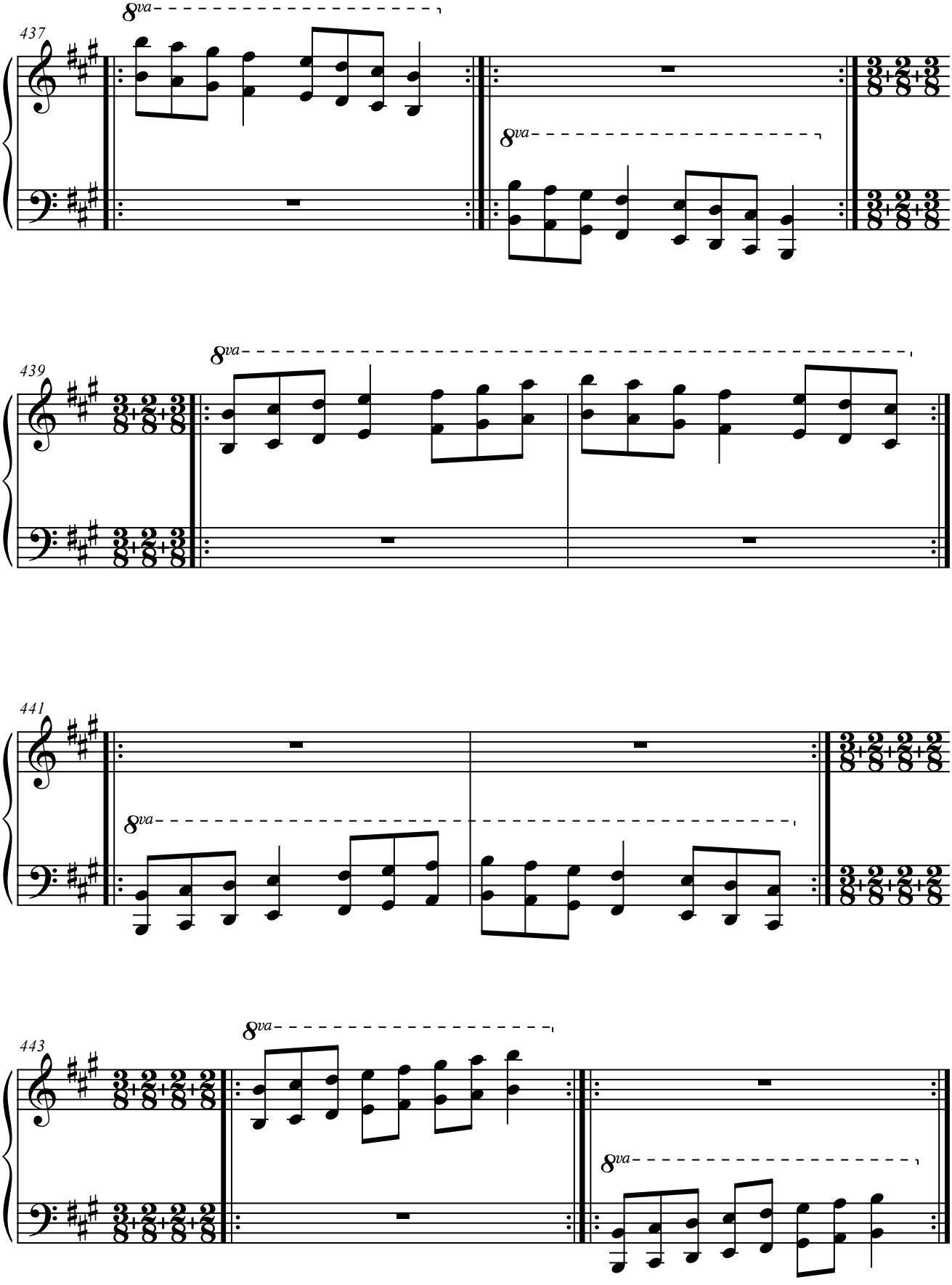
437
8va
8va
439
8va
441
8va
443
8va
8va

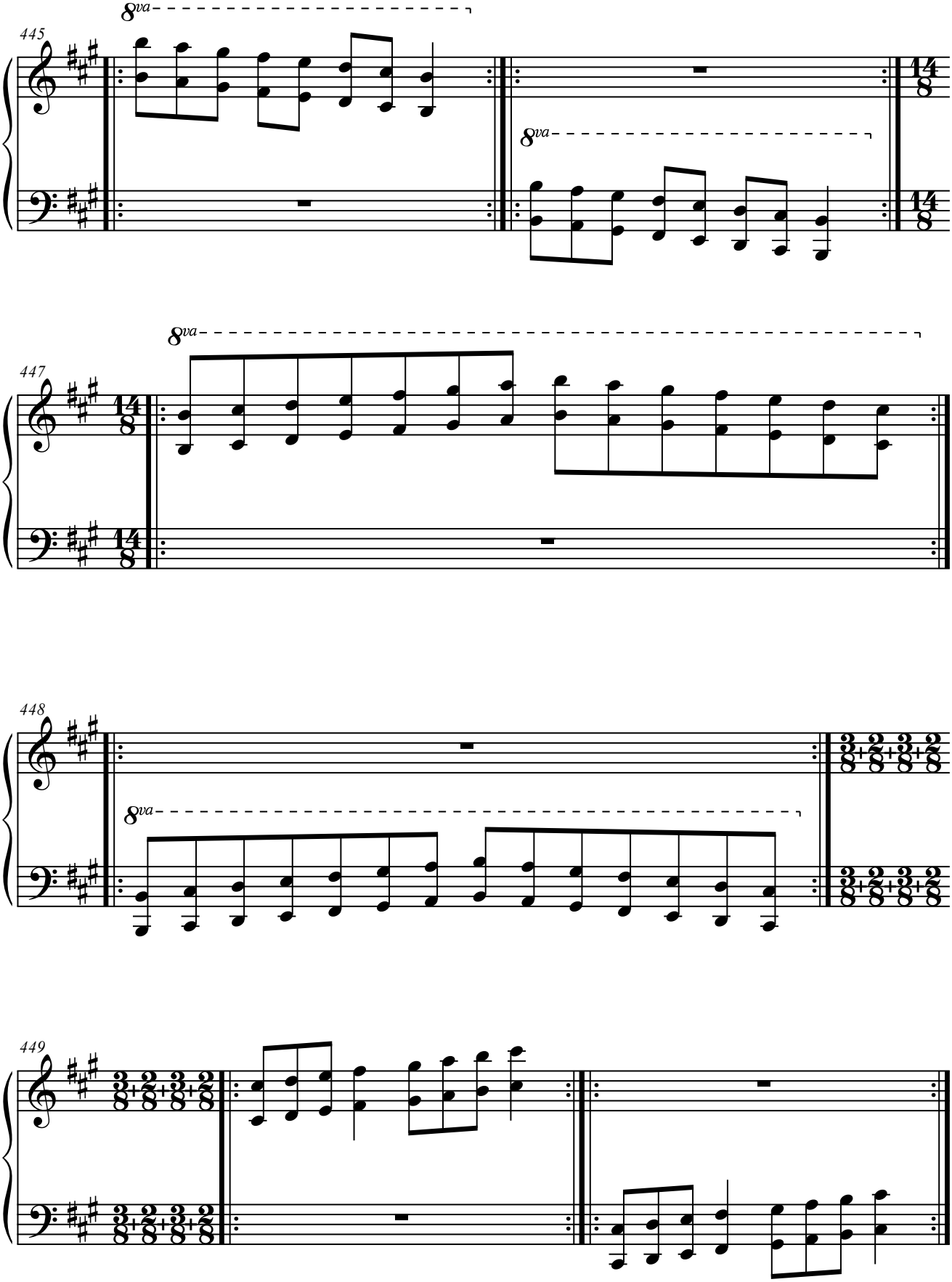
8va
445
14
8
8va
14
8
447
8va
14
8
14
8
448
8va
3+2+3+2
8
3+2+3+2
8
449
3+2+3+2
8
3+2+3+2
8

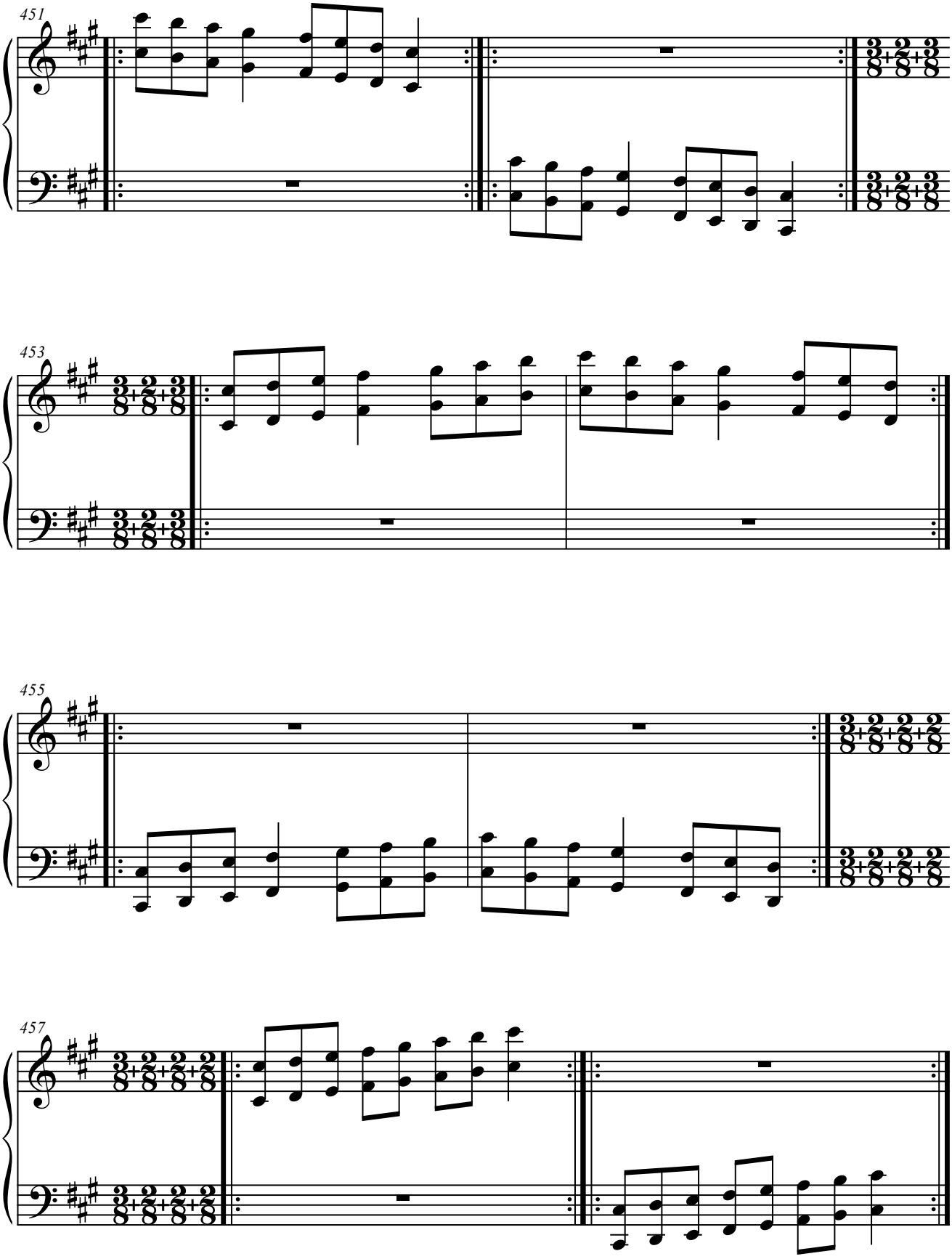
451
453
455
457

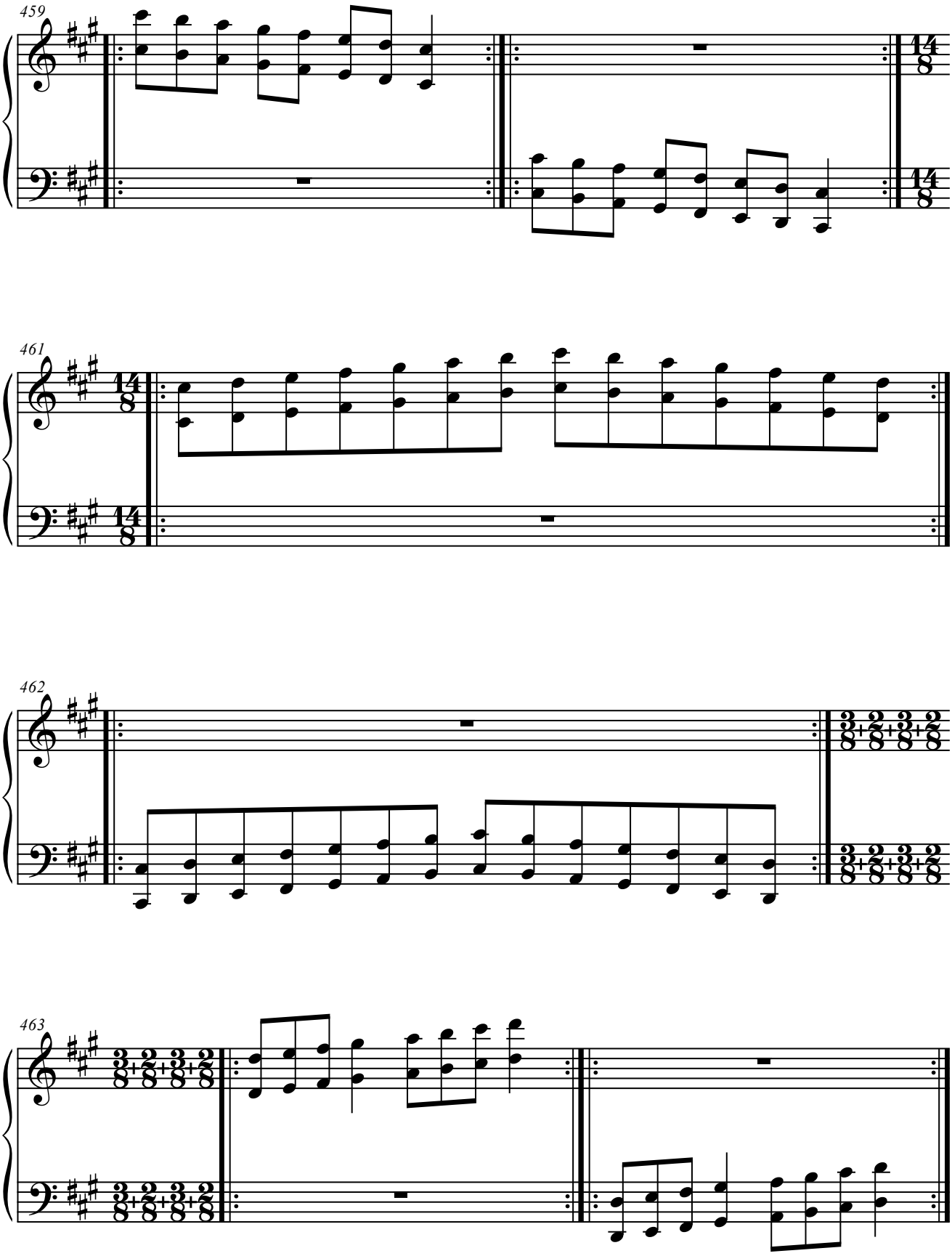
459
14/8
14/8
461
14/8
14/8
462
3/8+2/8+3/8+2/8
3/8+2/8+3/8+2/8
463
3/8+2/8+3/8+2/8
3/8+2/8+3/8+2/8

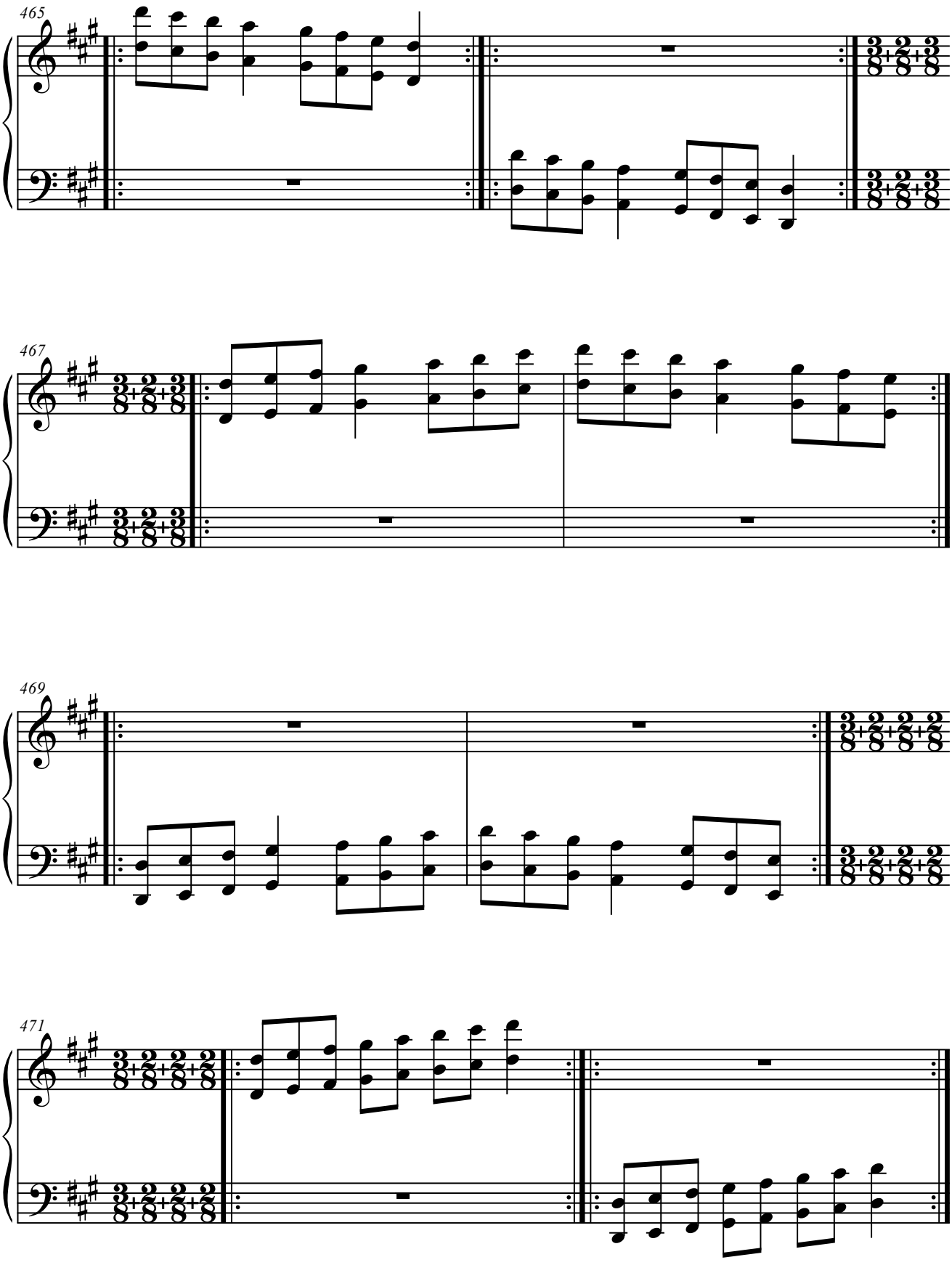
465
467
469
471

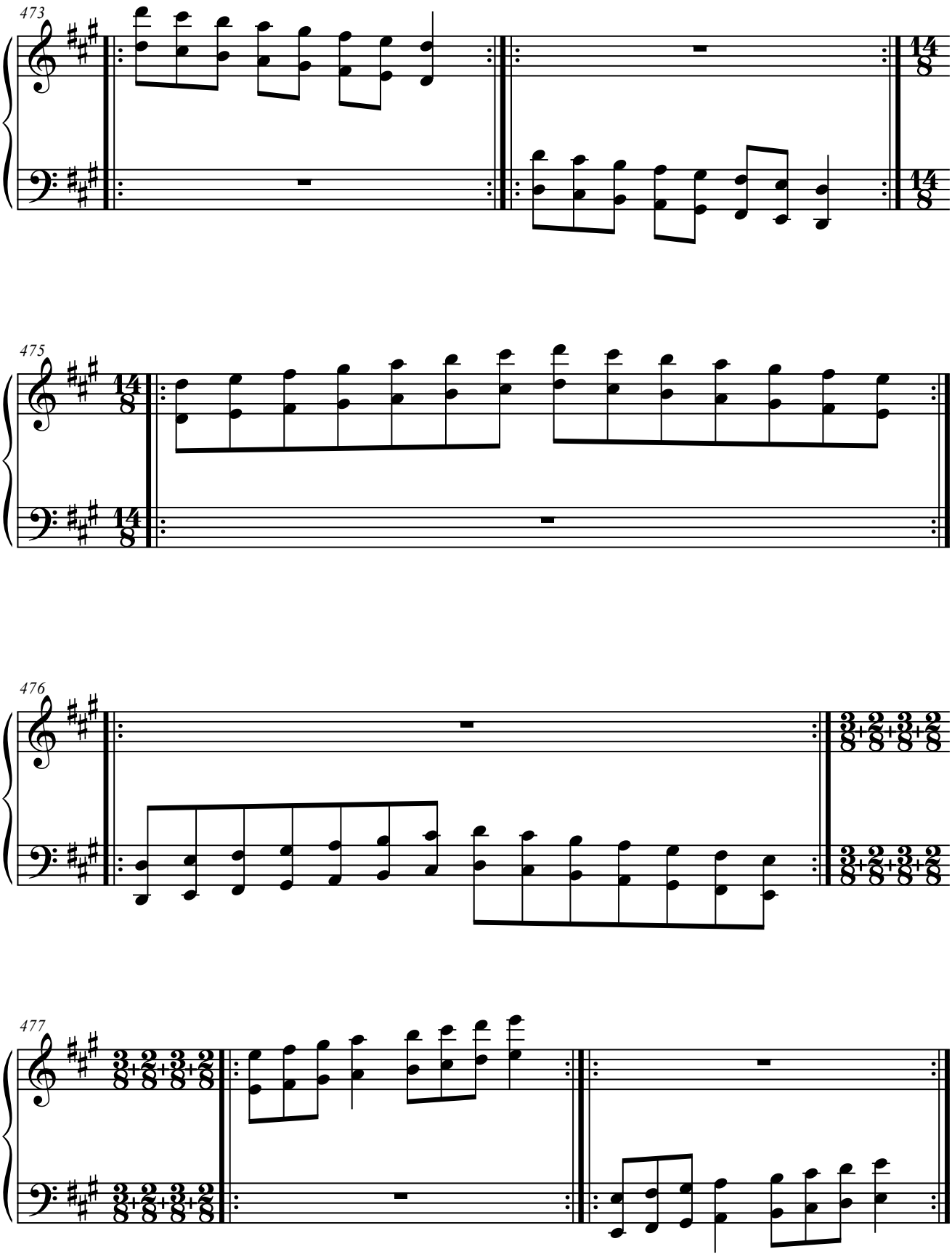
473
14/8
14/8
475
14/8
14/8
476
3/8+2/8+3/8+2/8
3/8+2/8+3/8+2/8
477
3/8+2/8+3/8+2/8
3/8+2/8+3/8+2/8

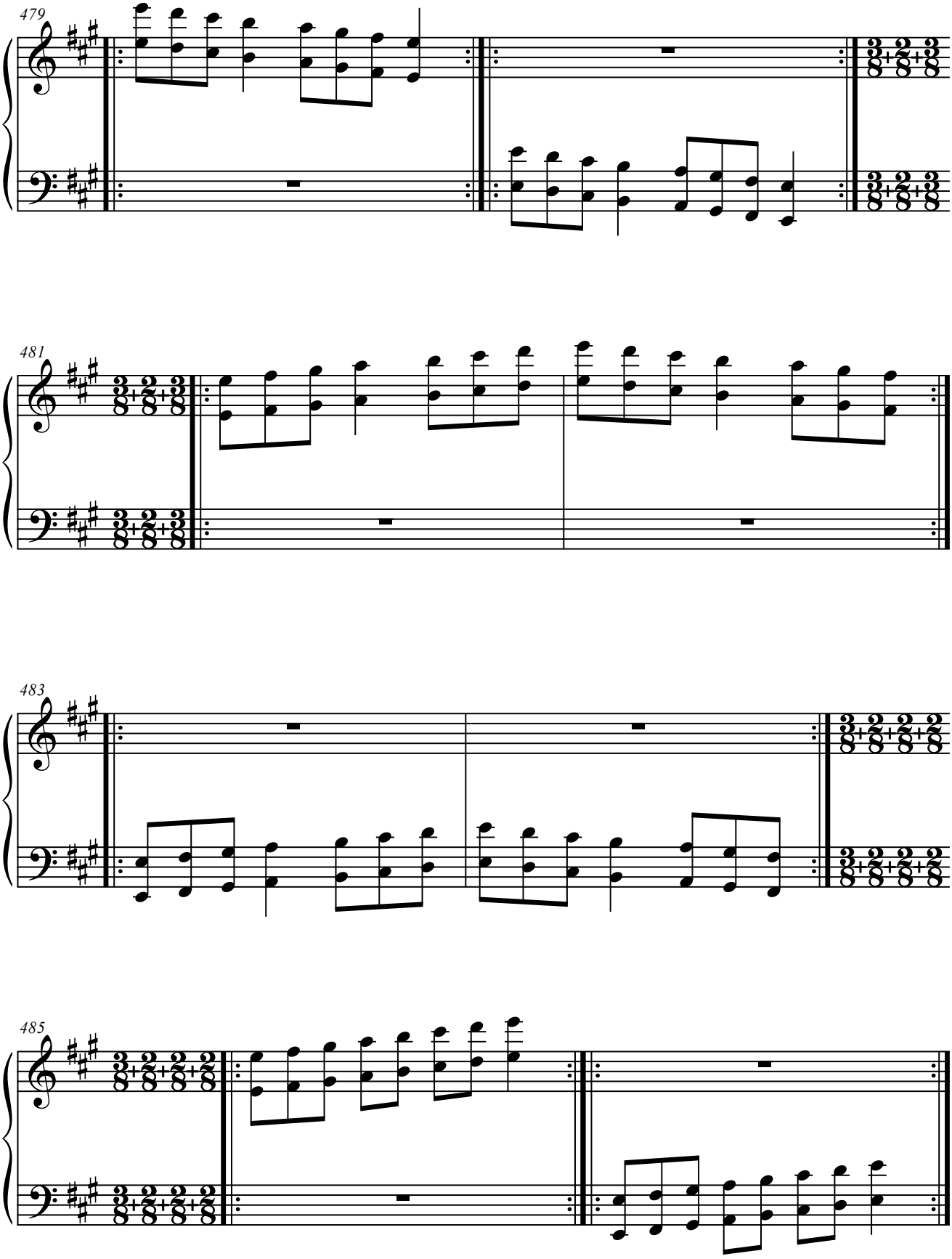
479
481
483
485

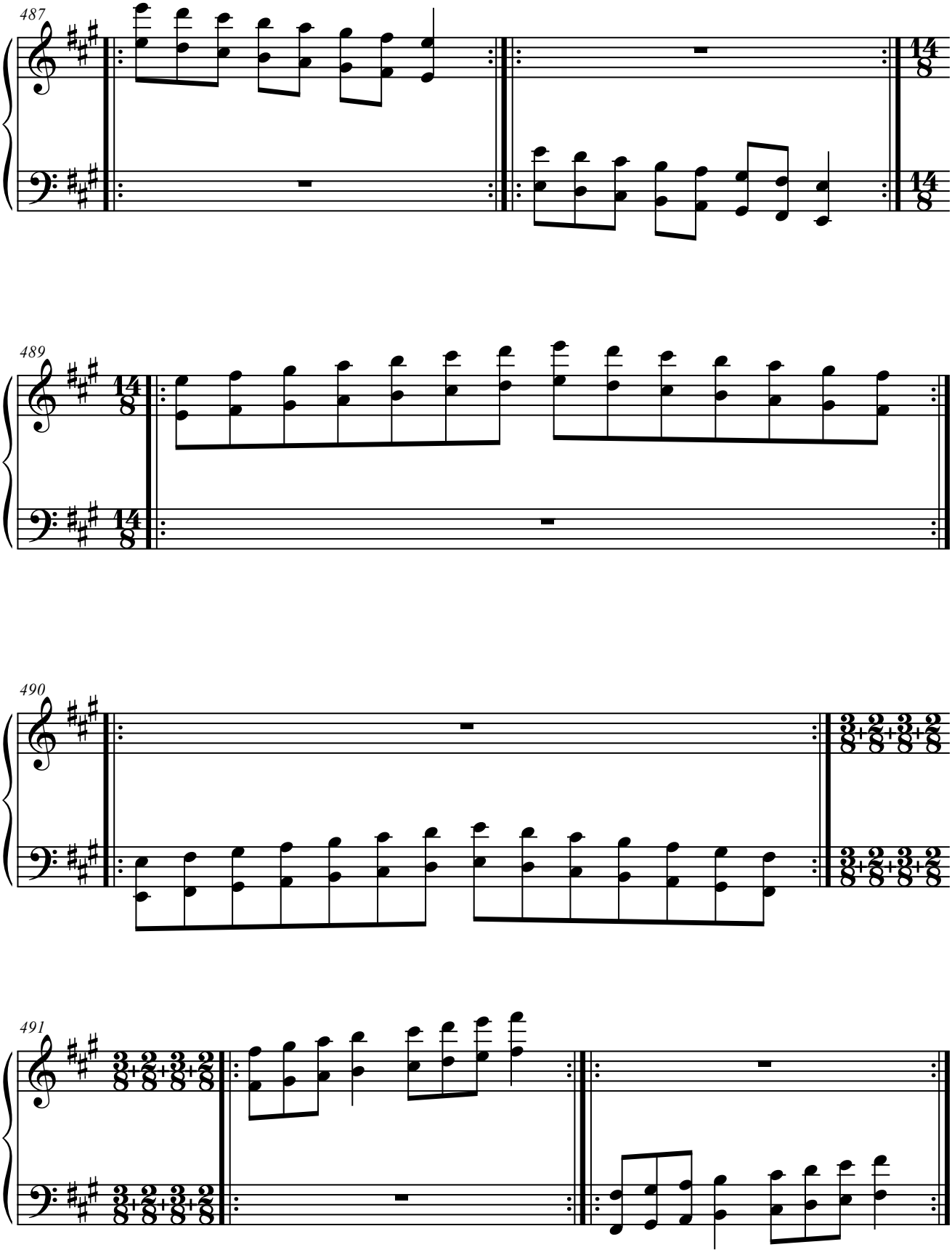
487
14/8
14/8
489
14/8
14/8
490
3/8+2/8+3/8+2/8
3/8+2/8+3/8+2/8
491
3/8+2/8+3/8+2/8
3/8+2/8+3/8+2/8

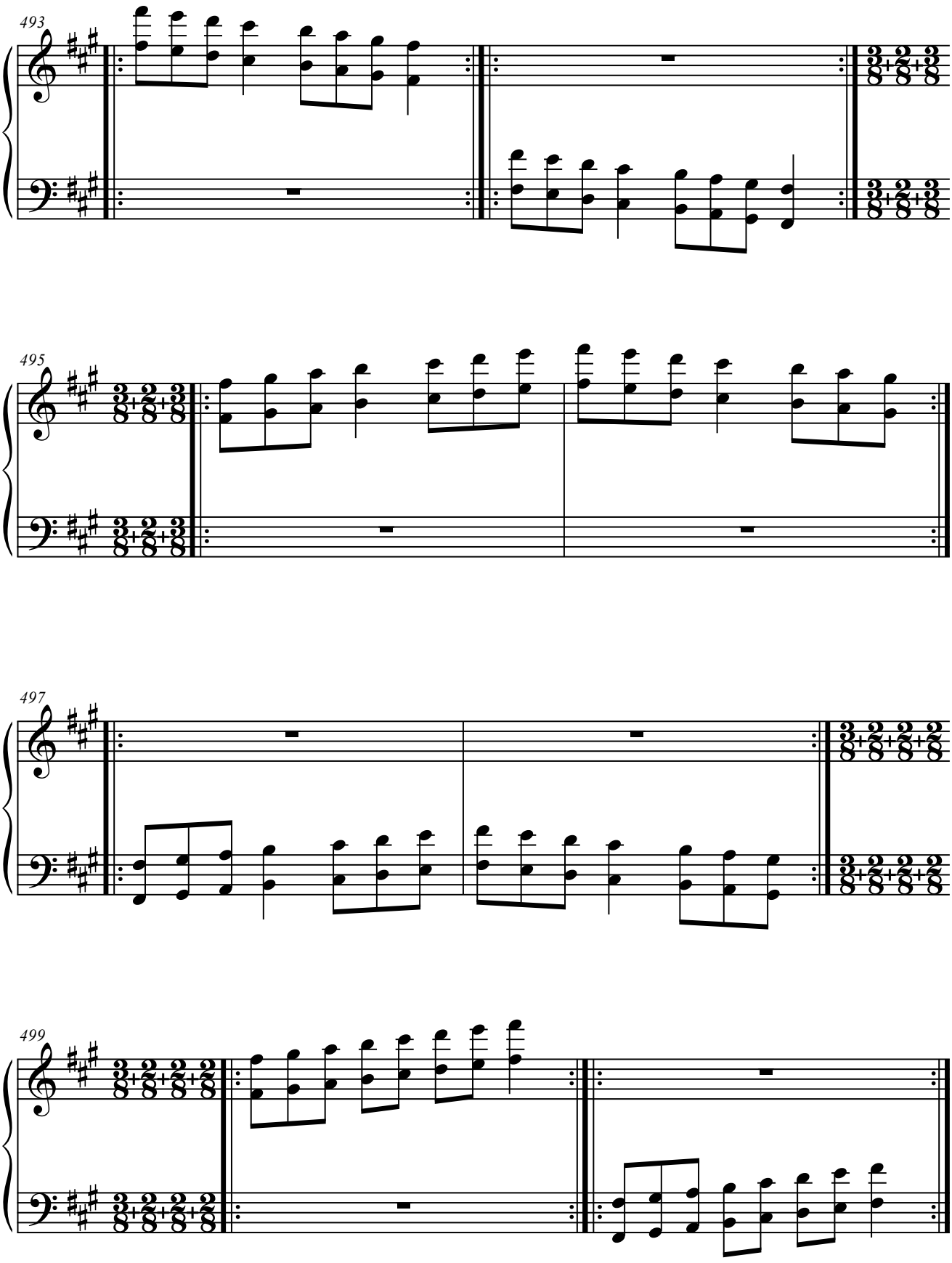
493
495
497
499

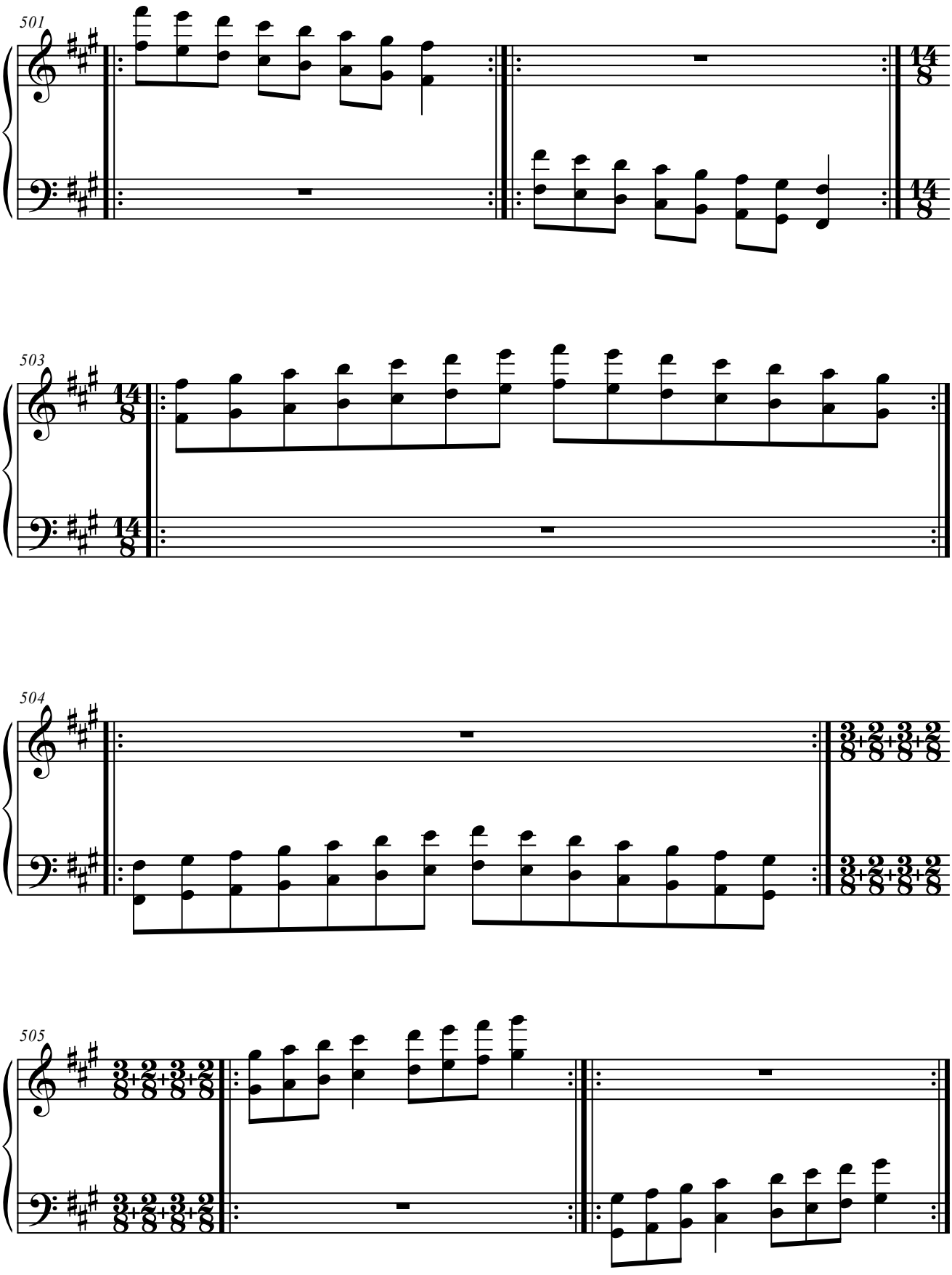
501
503
504
505

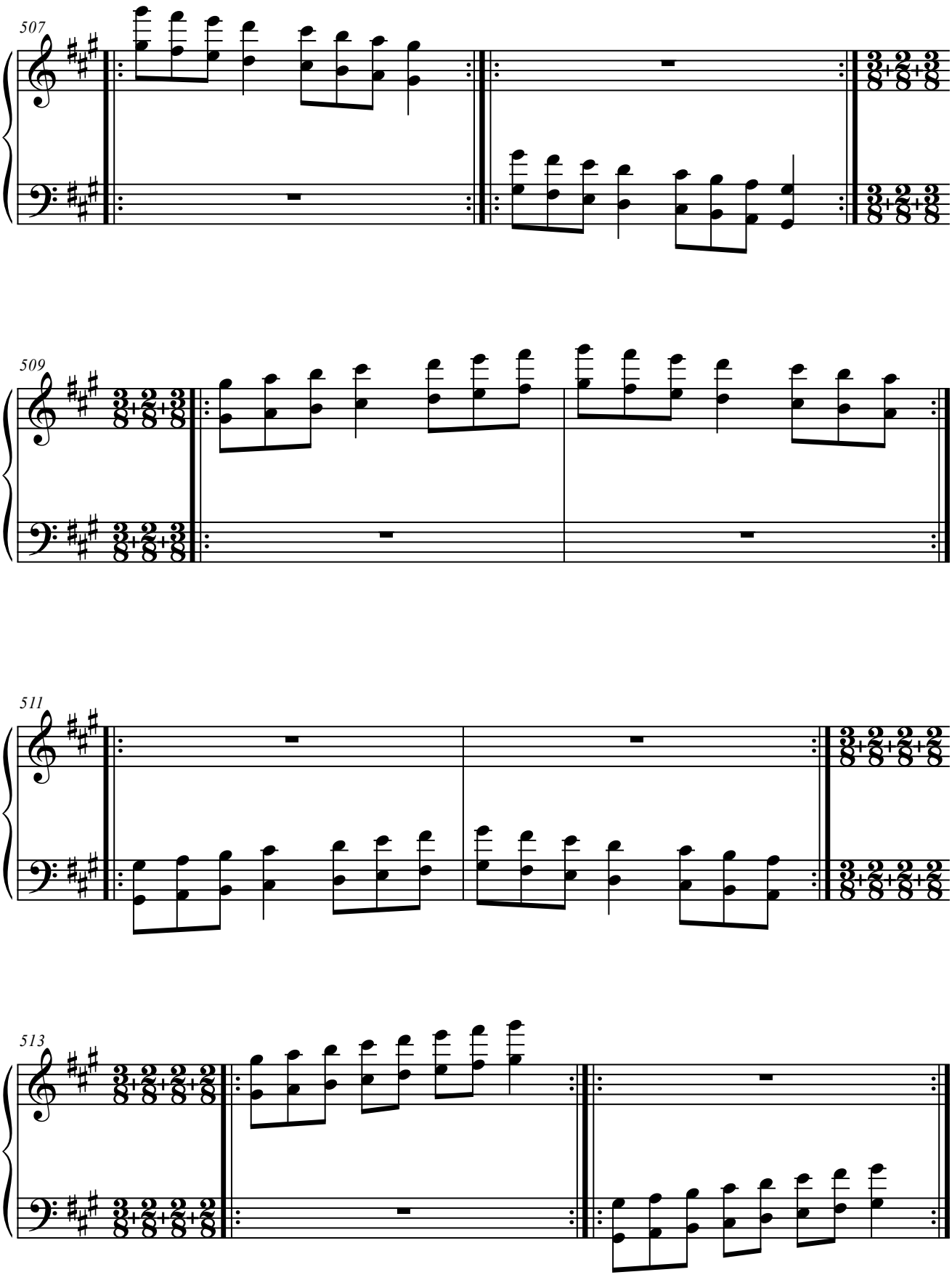
507
509
511
513

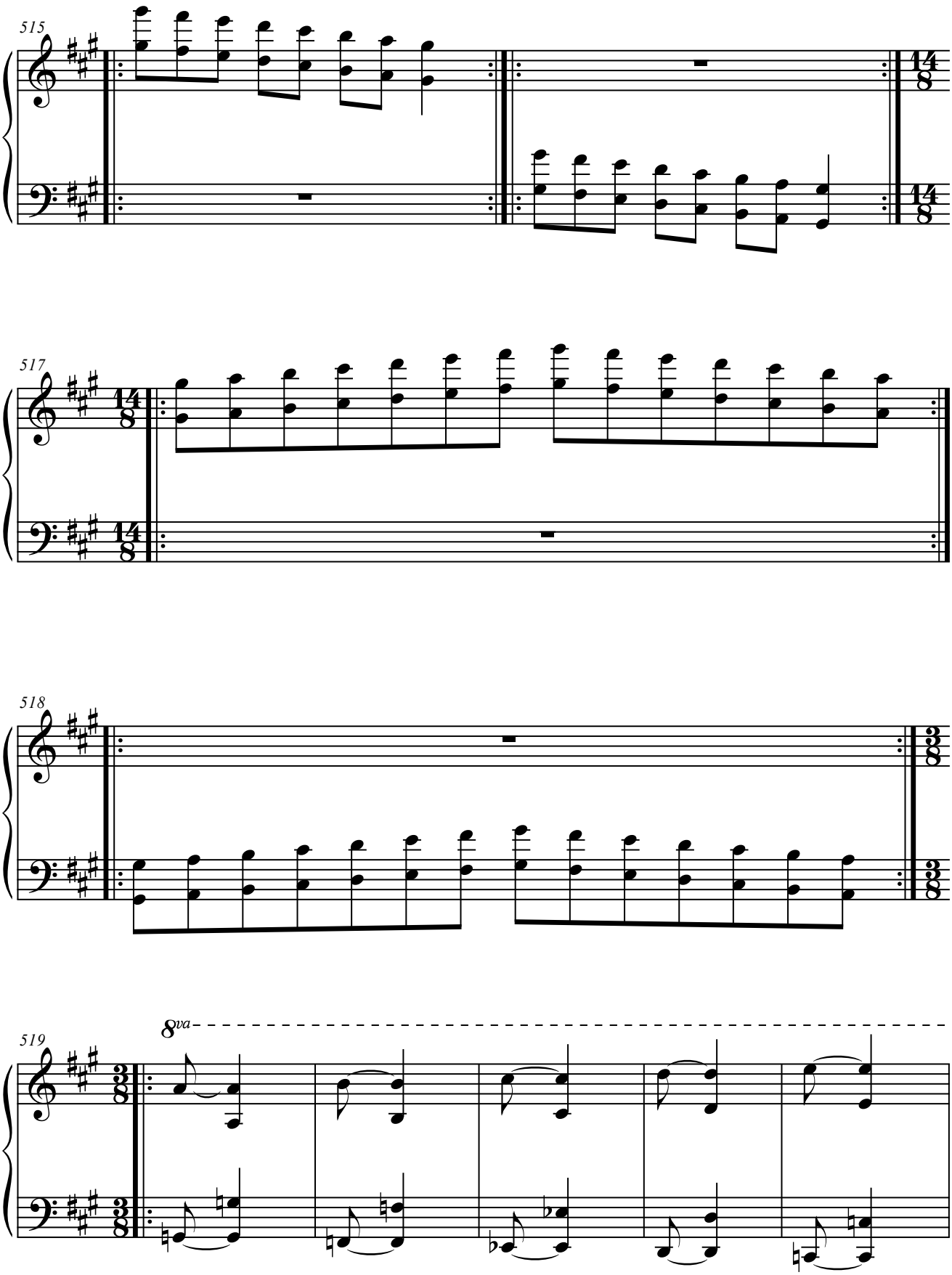
515
14
8
517
14
8
518
3
8
519
8va
3
8

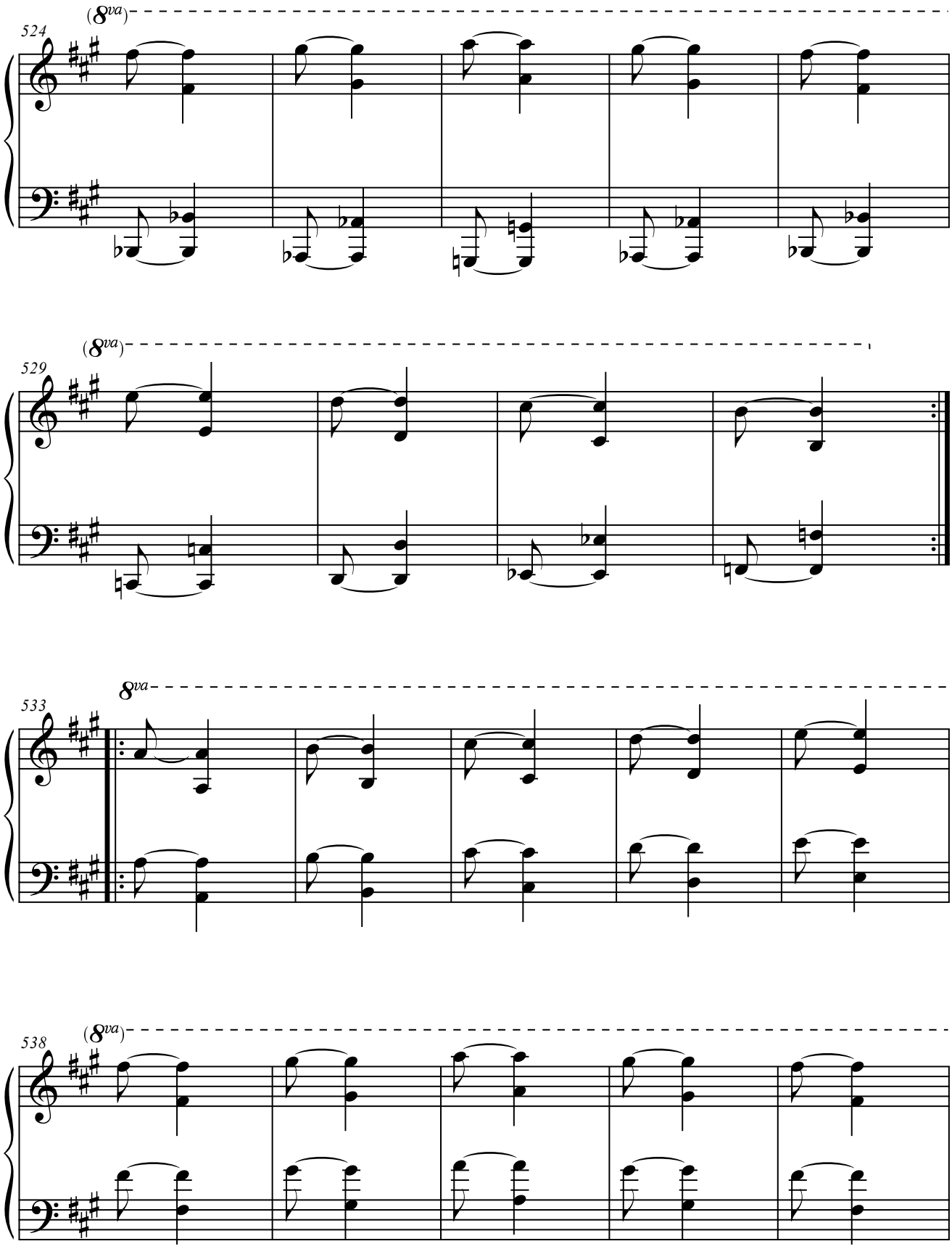
(8va)
524
(8va)
529
8va
533
(8va)
538

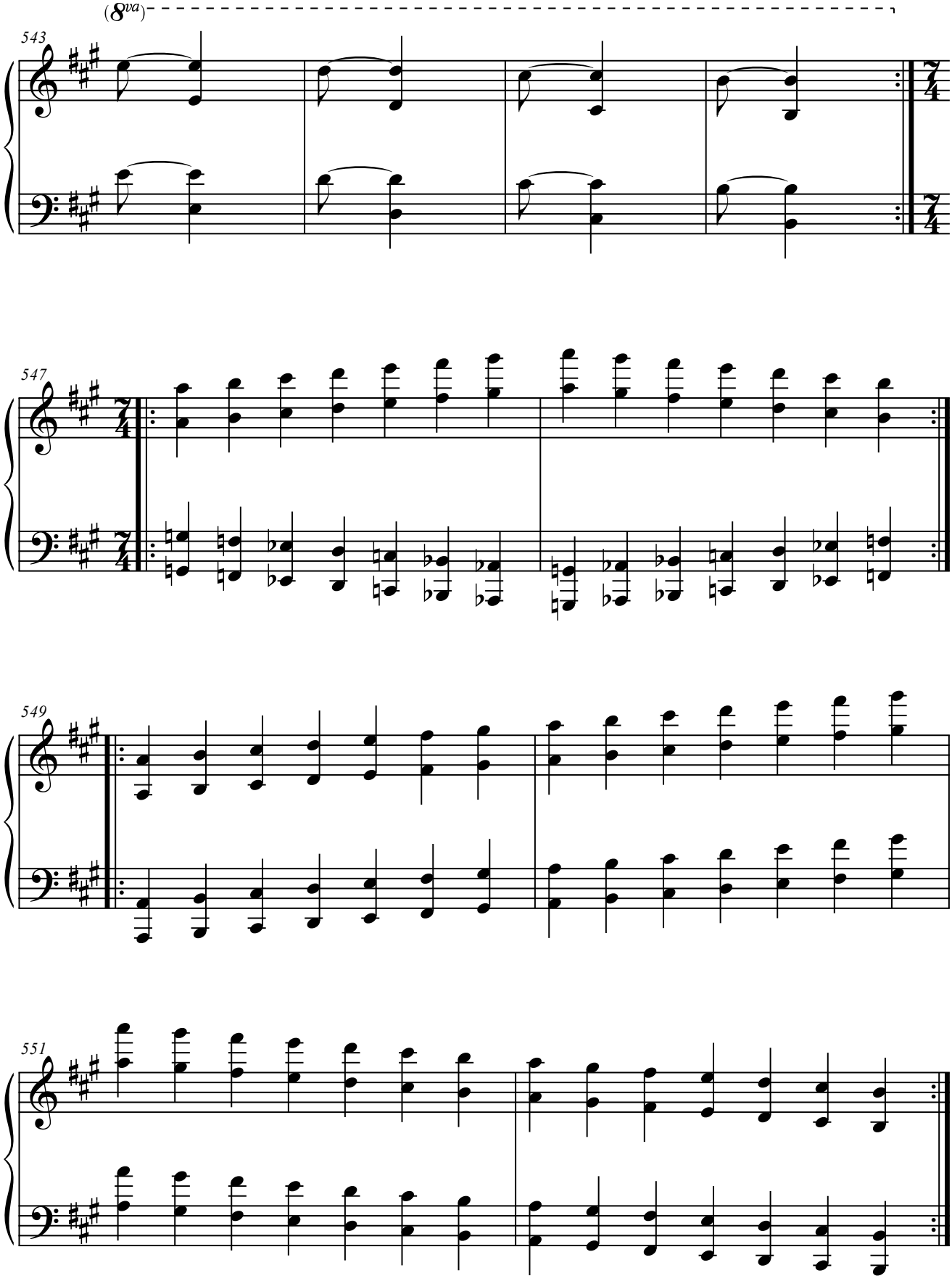
(8va)
543
547
549
551

11. SI BEMOL MAYOR.

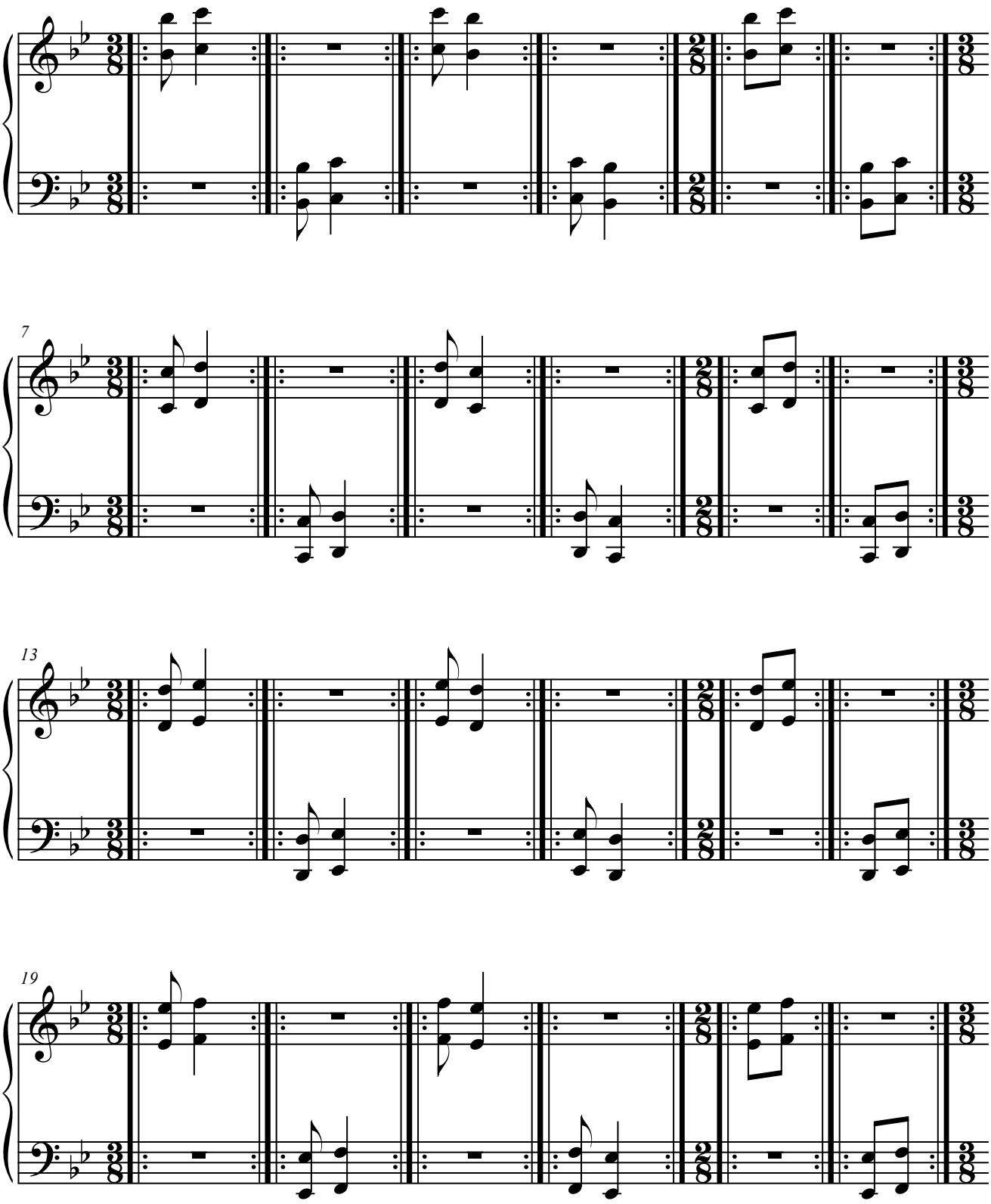

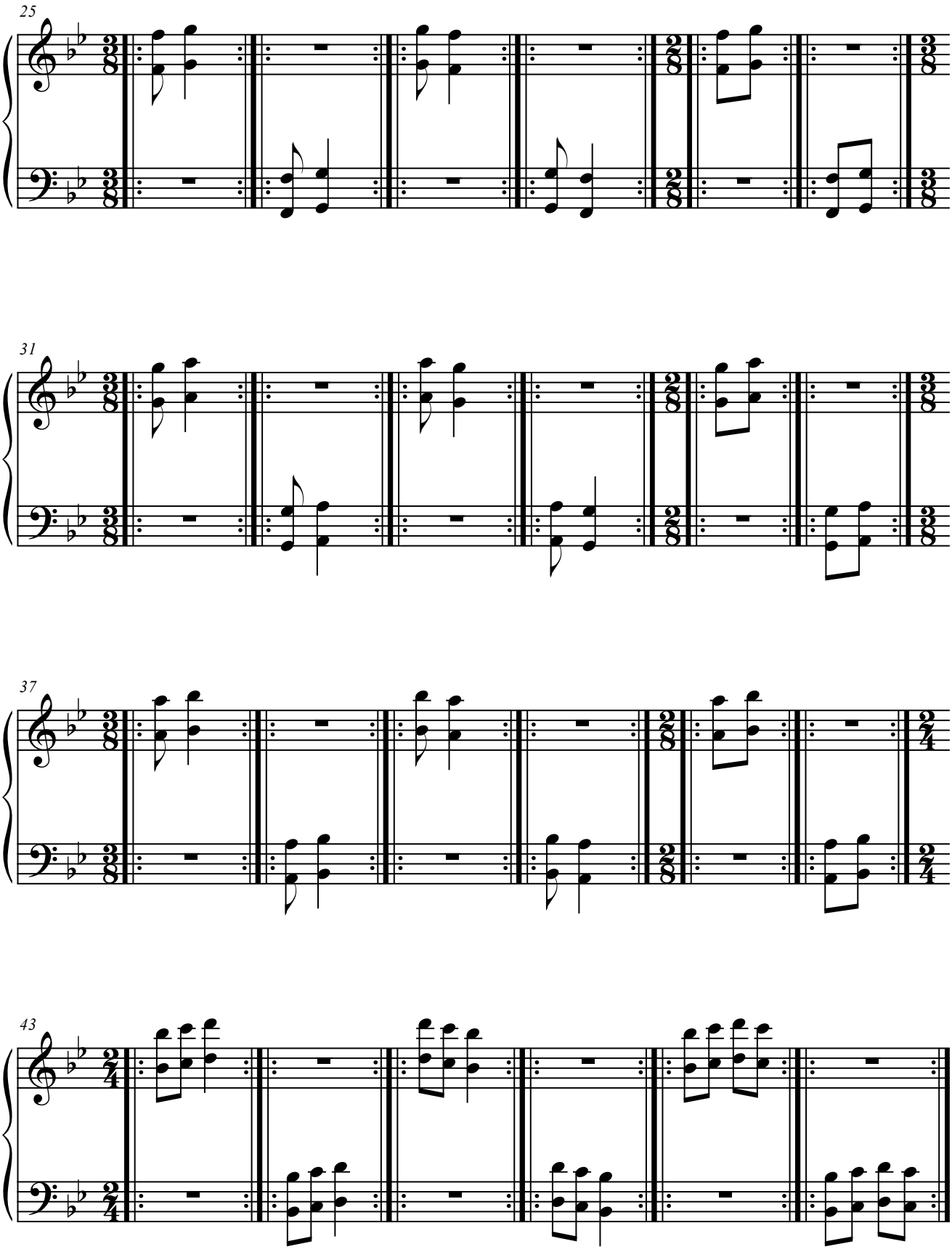
25
31
37
43

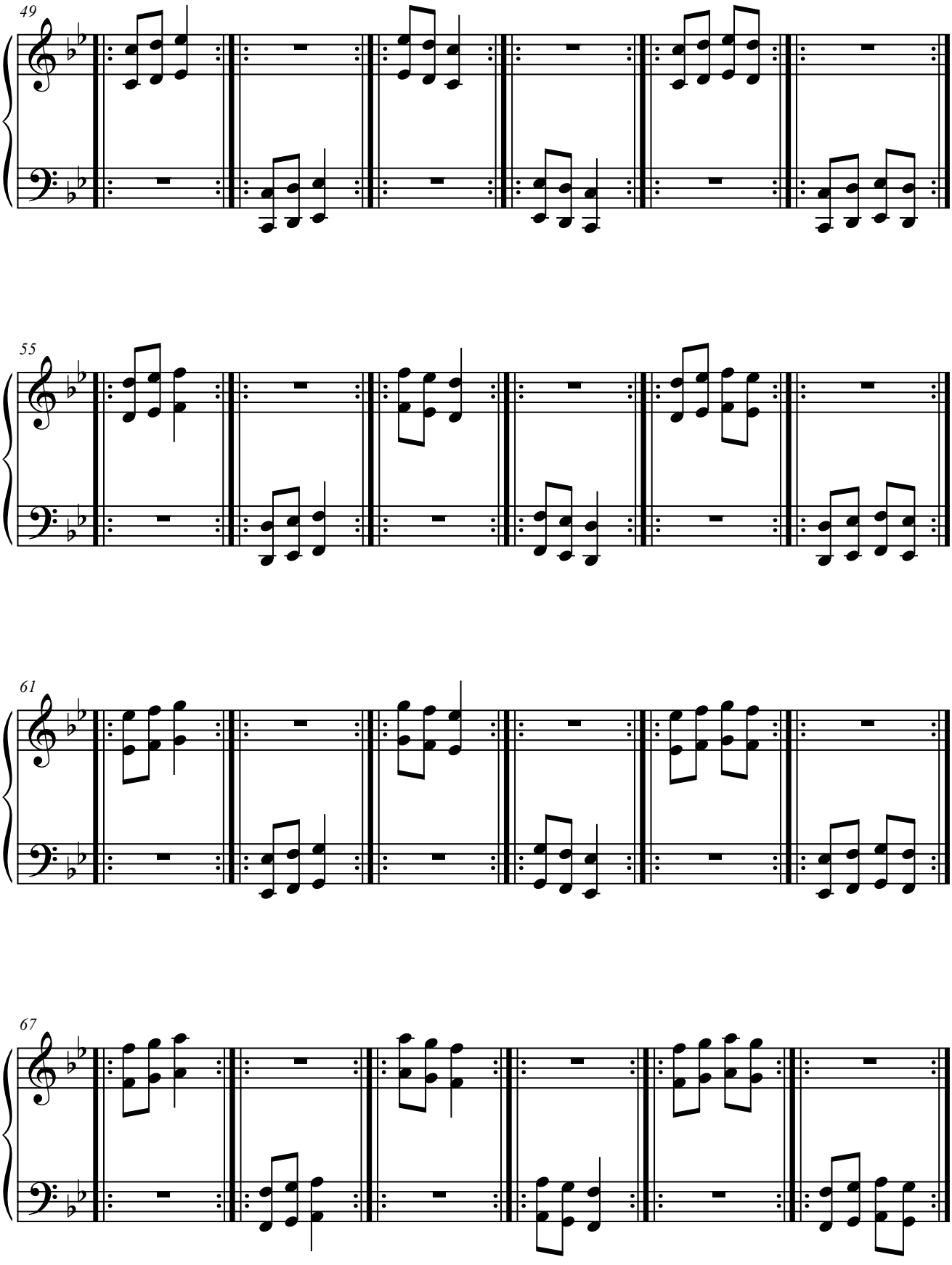
49
55
61
67

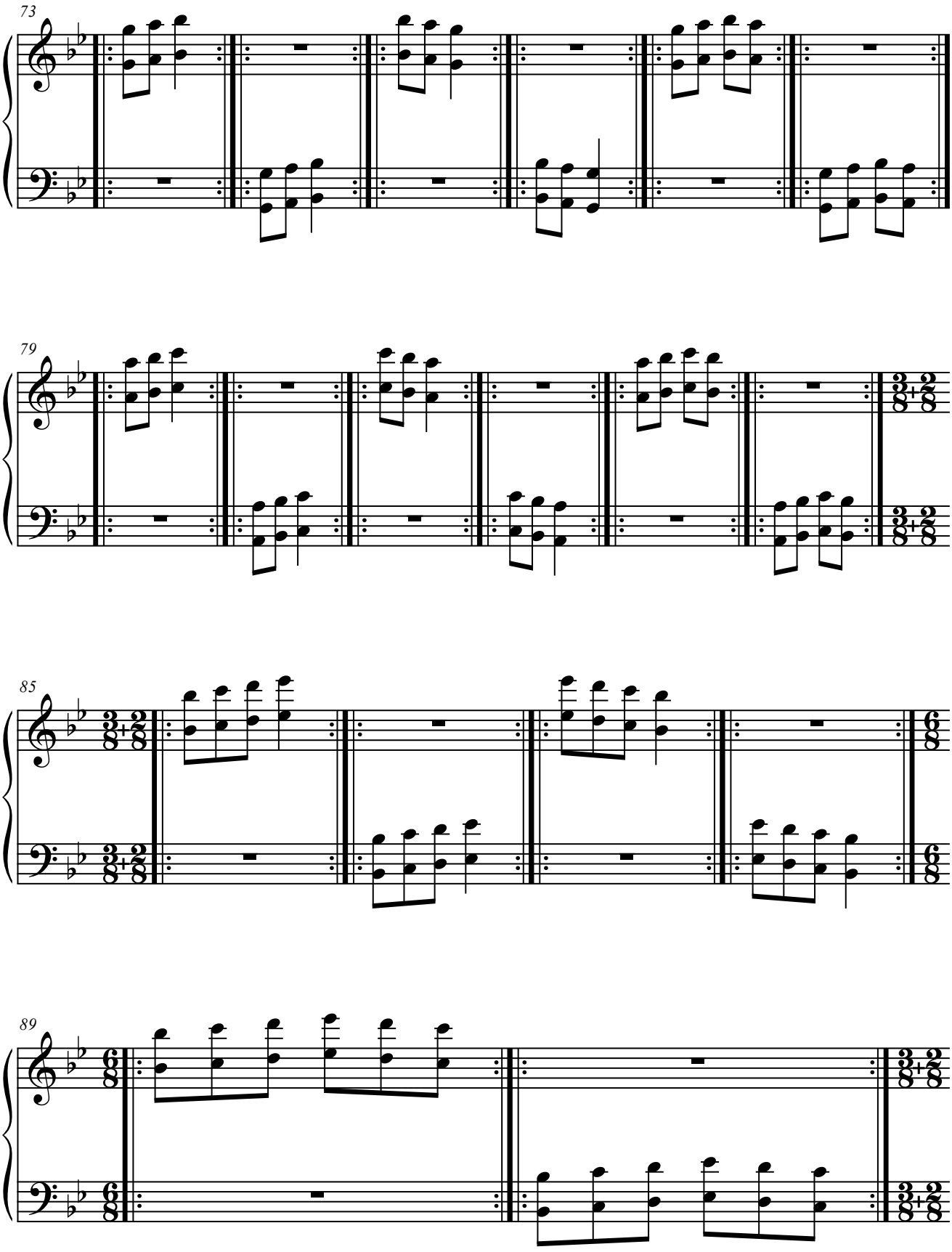
73
79
85
89

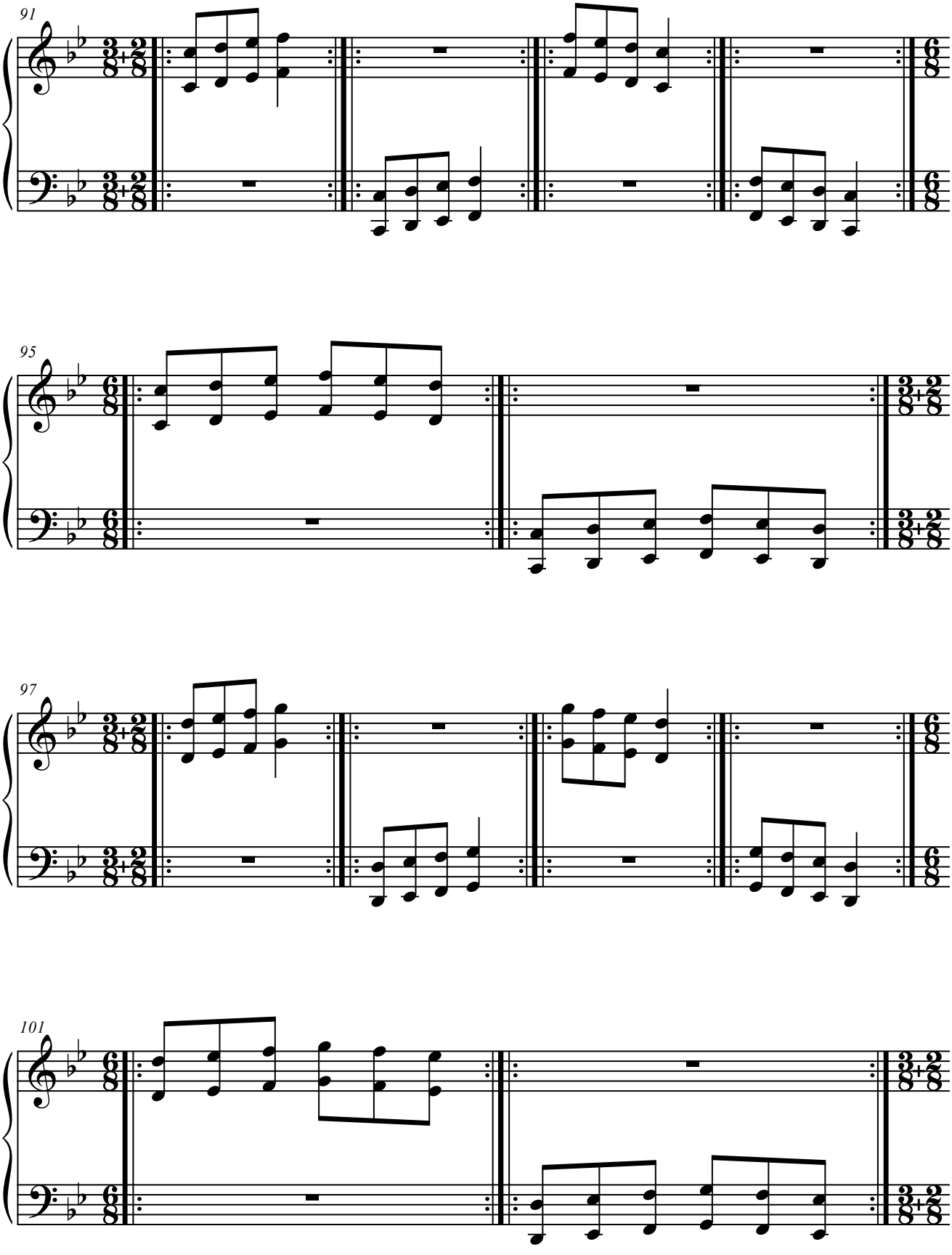
91
95
97
101

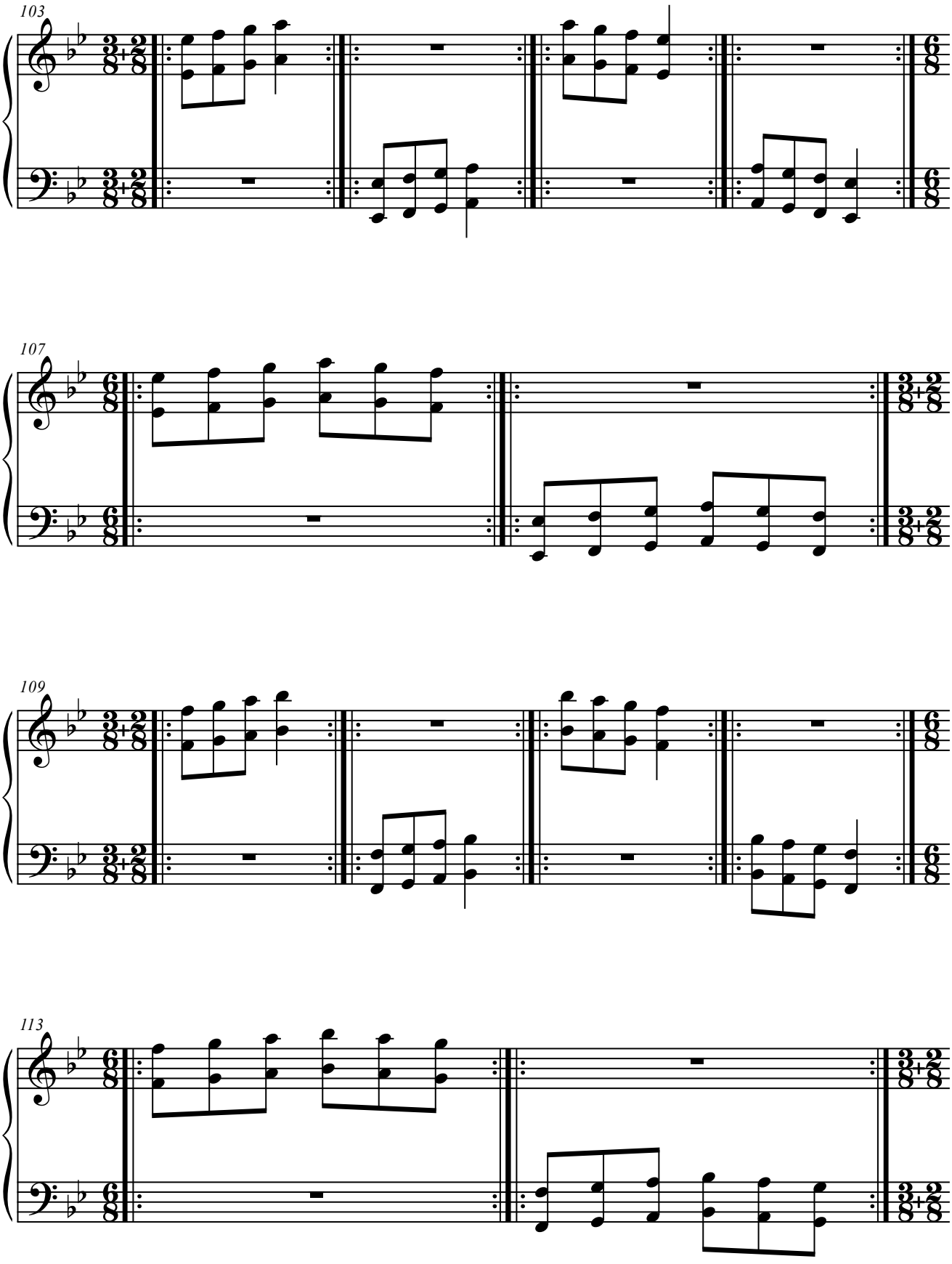
103
107
109
113

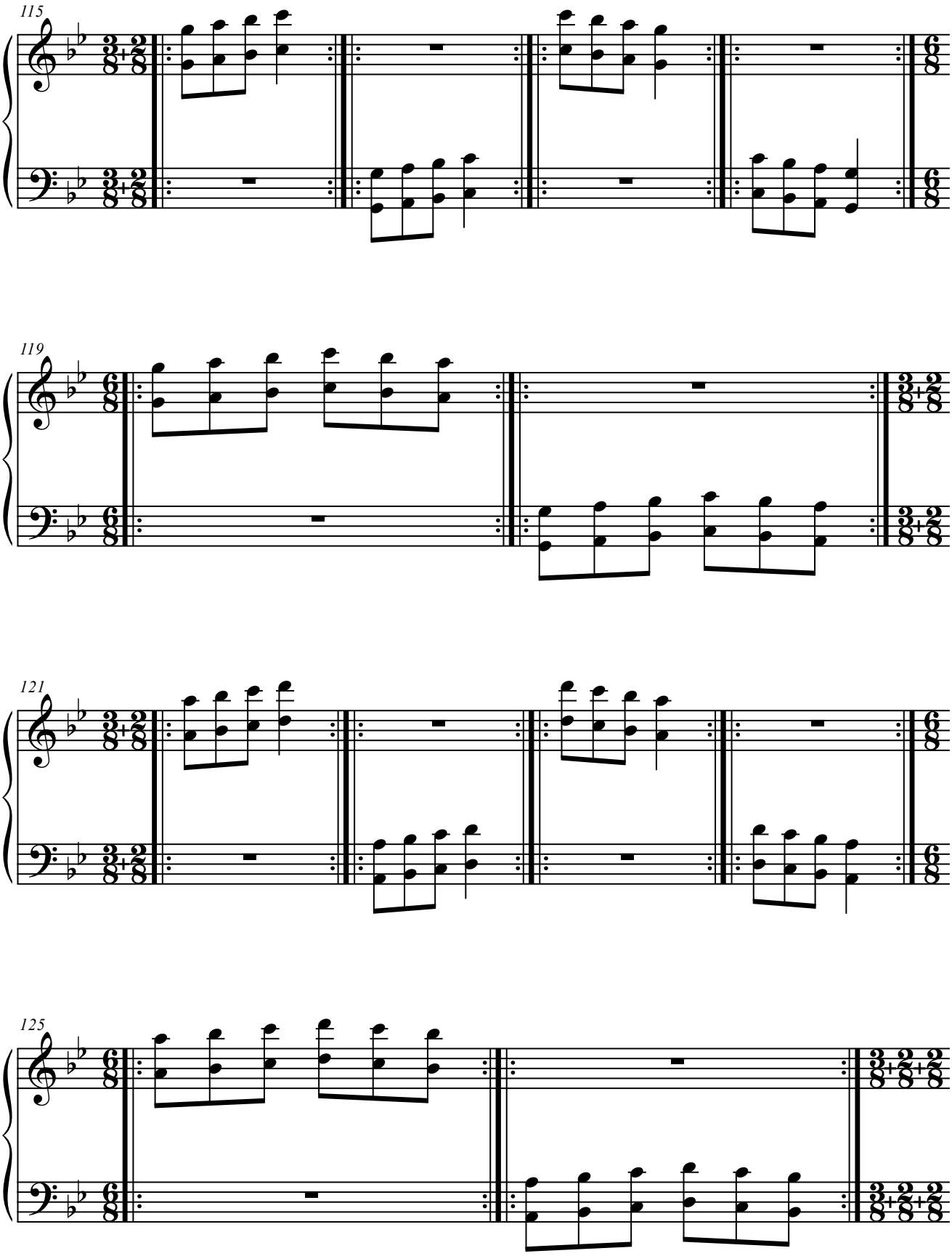
115
119
121
125

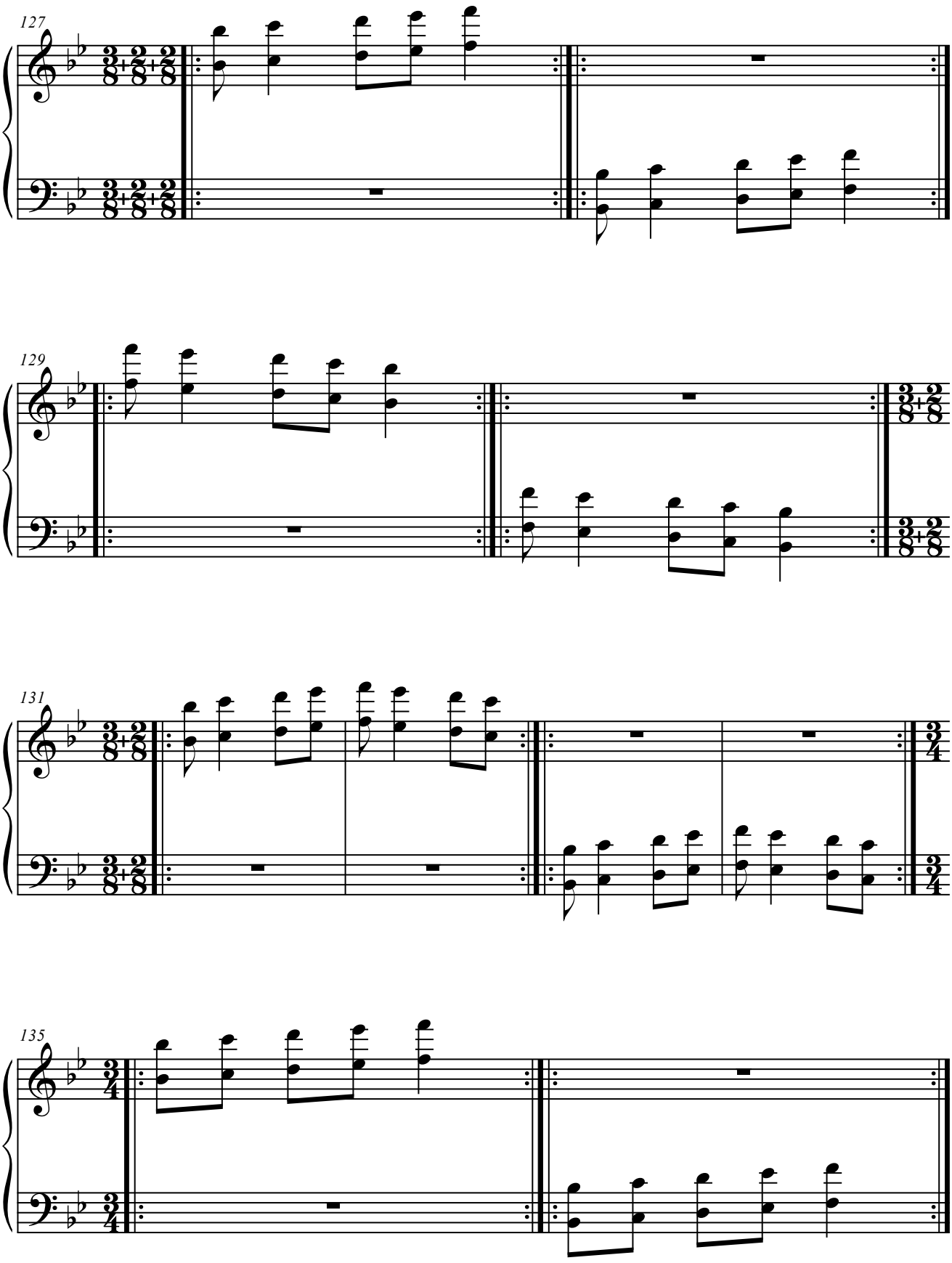
127
129
131
135

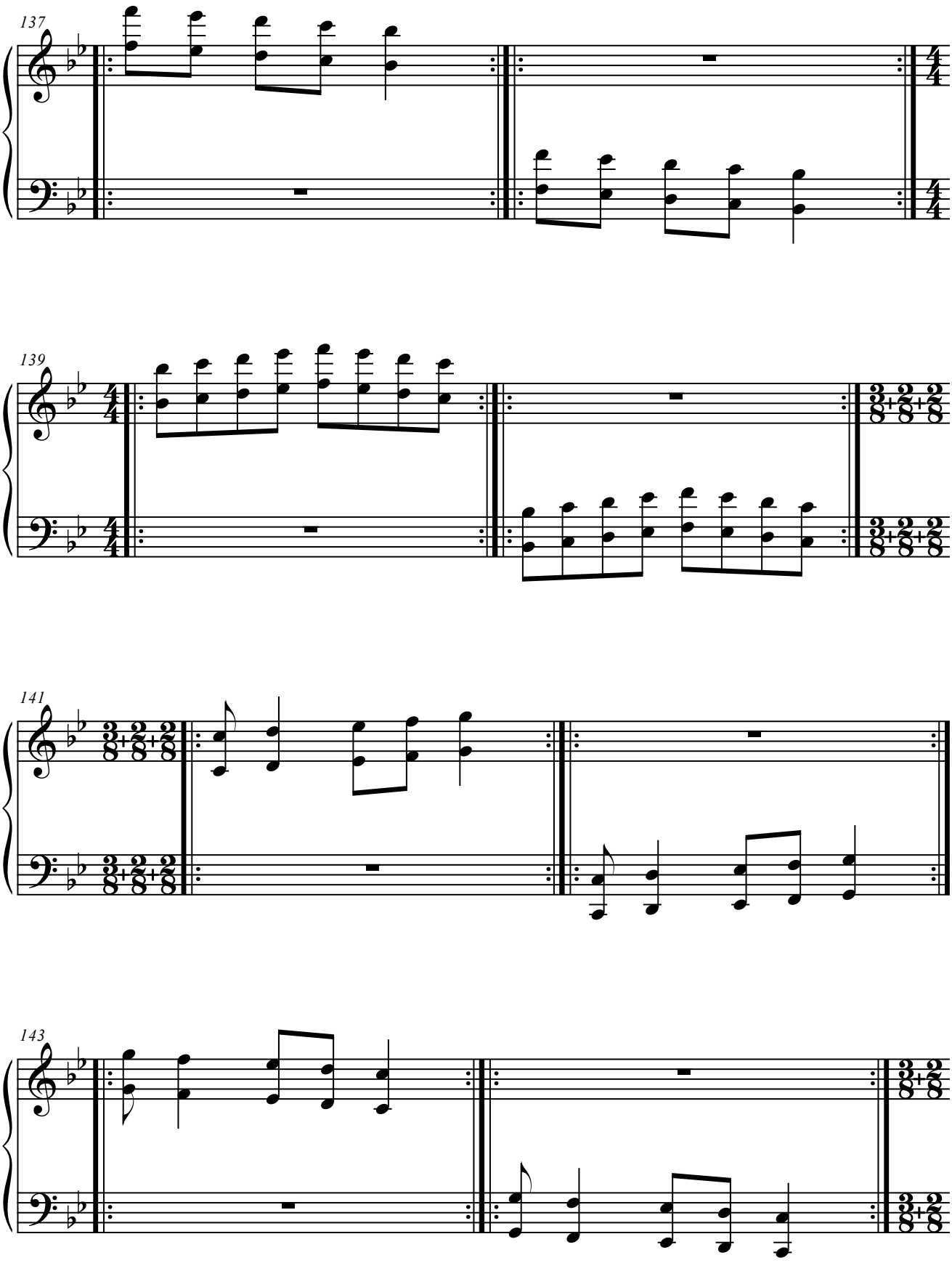
137
139
141
143

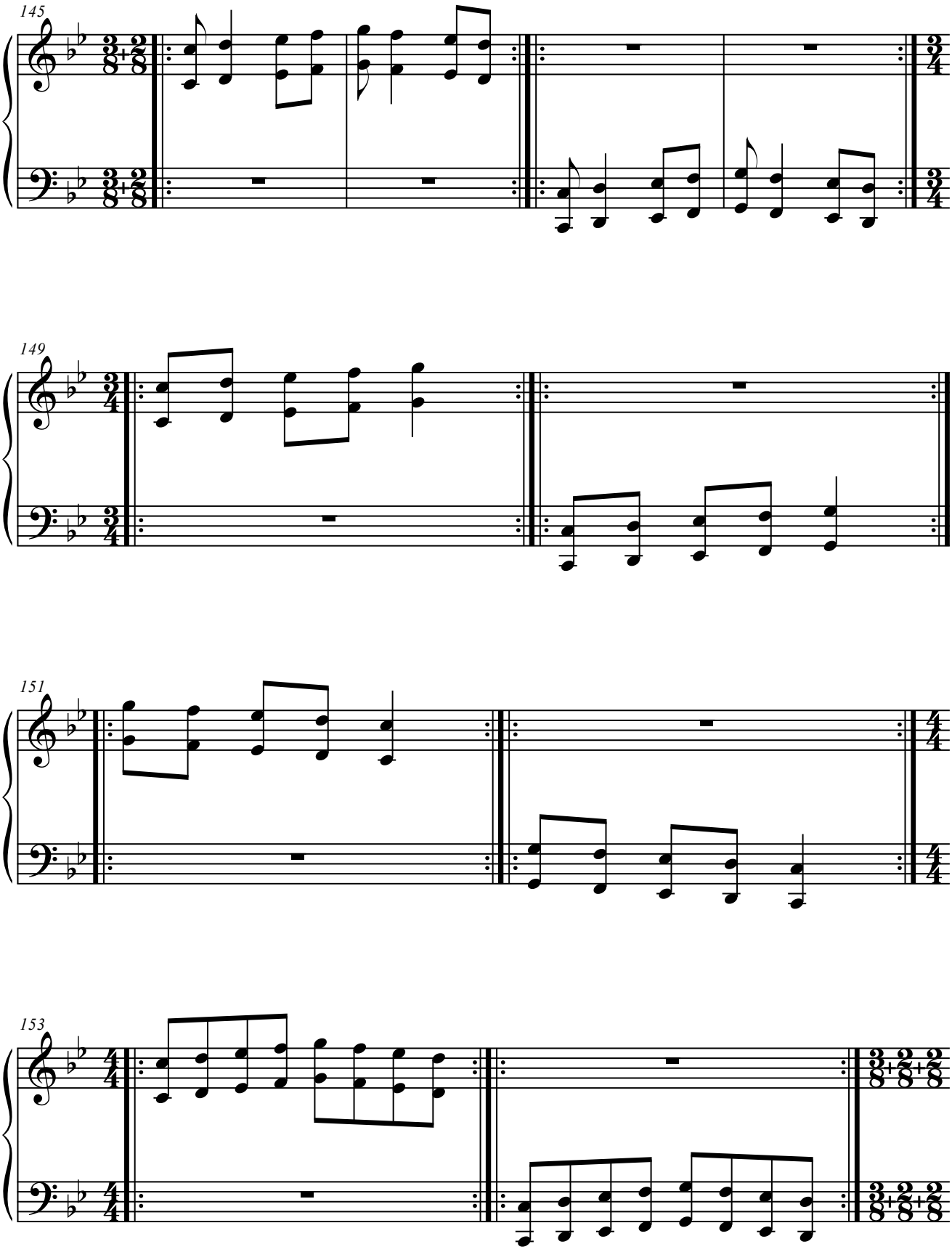
145
149
151
153

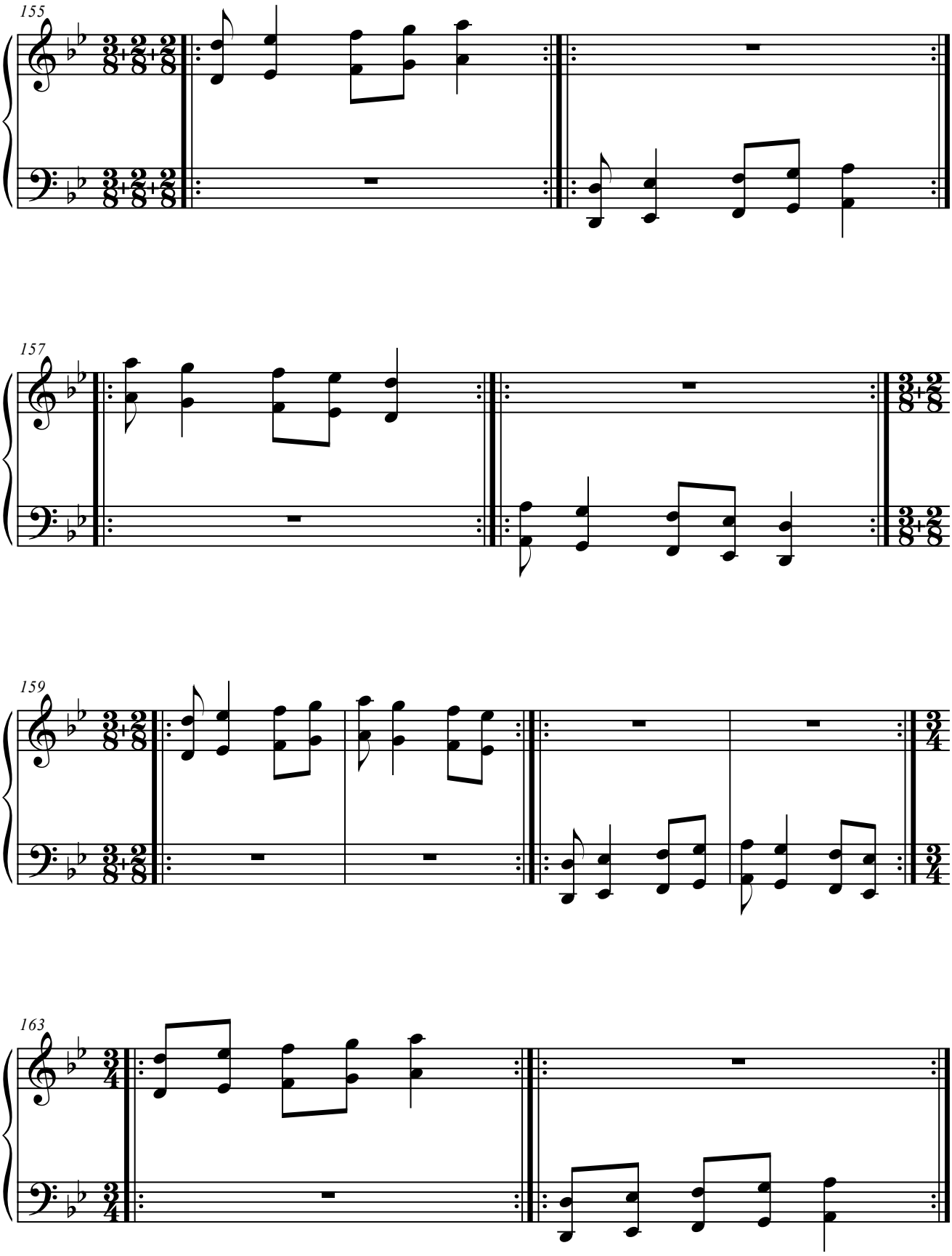
155
157
159
163

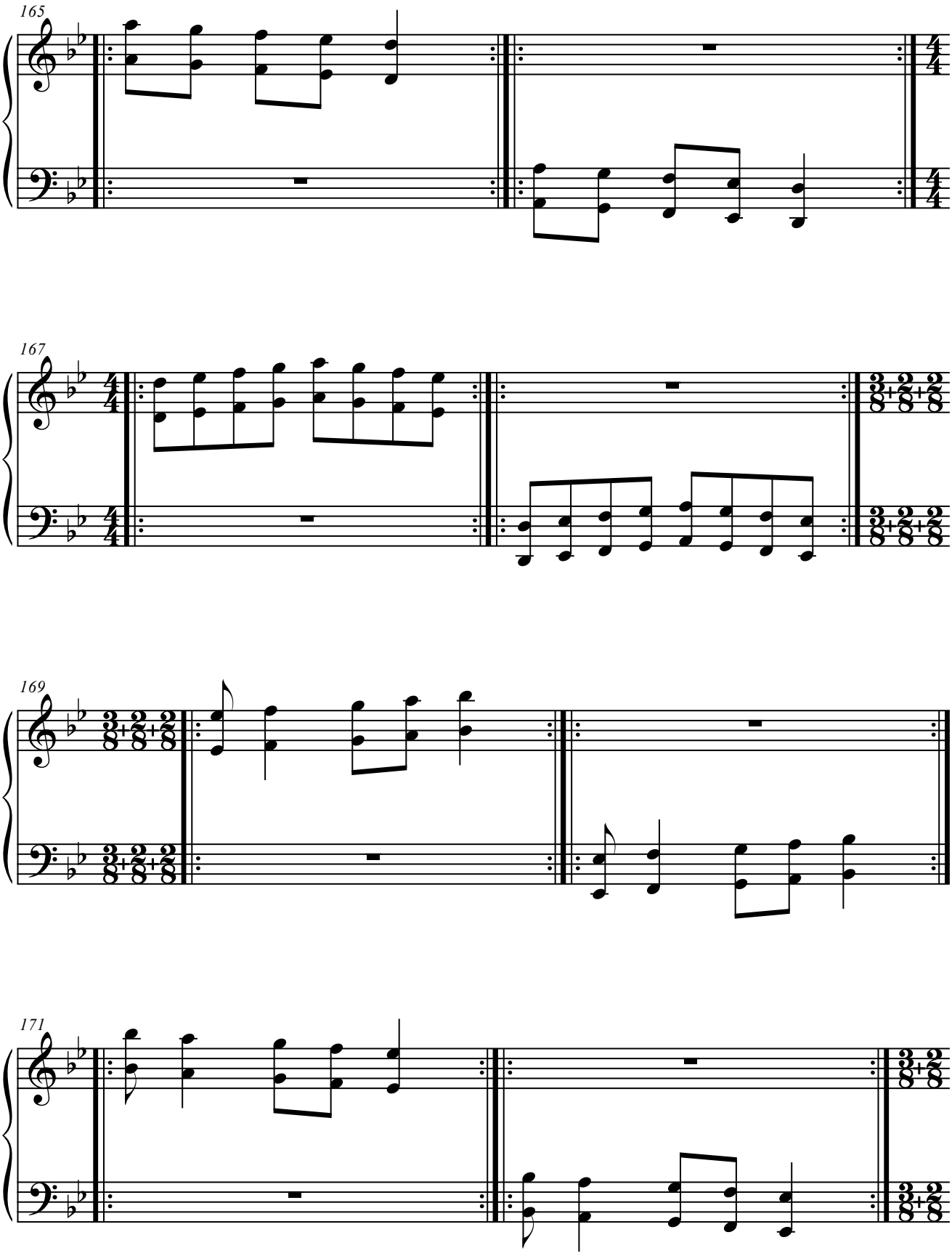
165
167
169
171

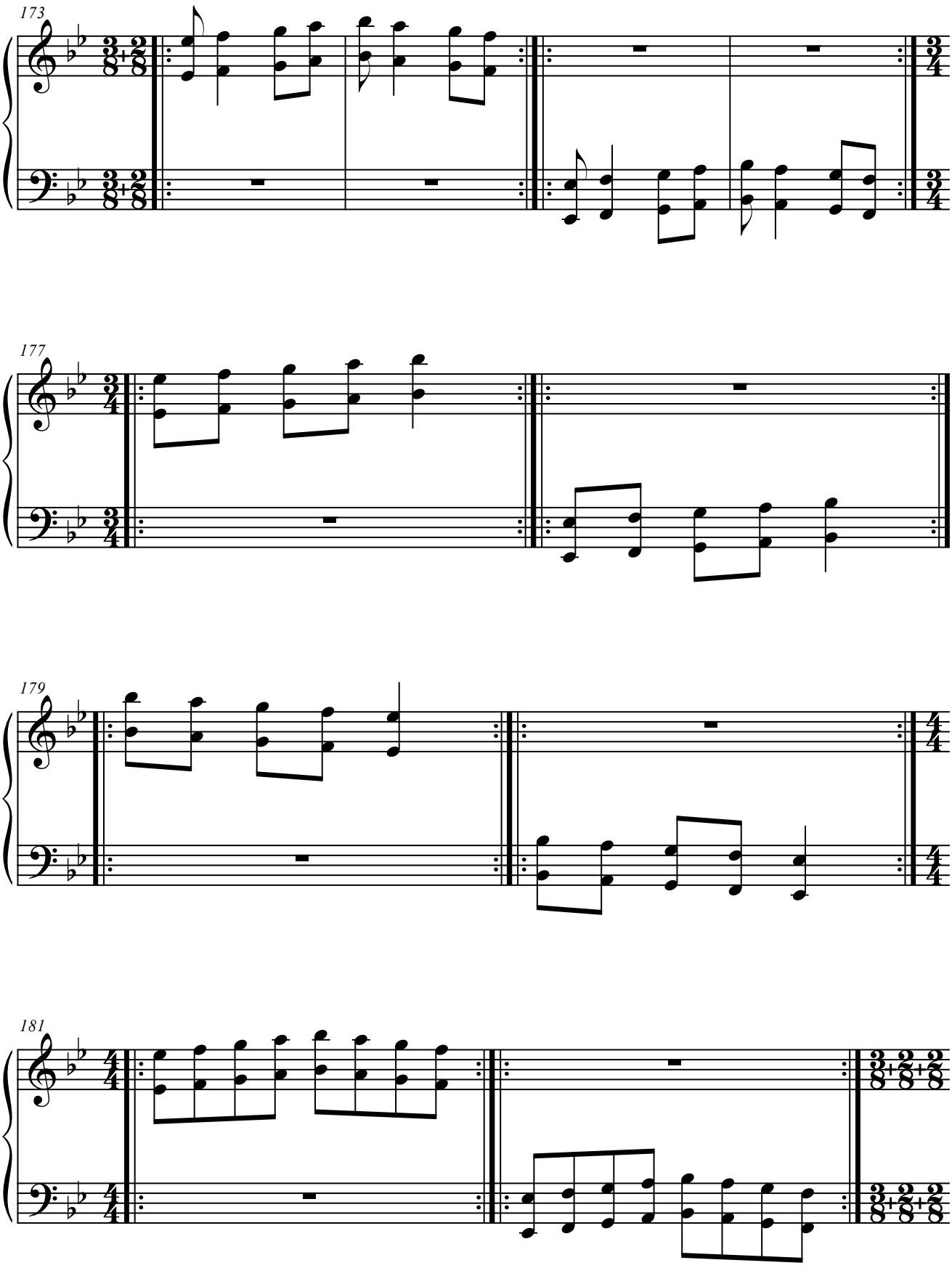
173
177
179
181

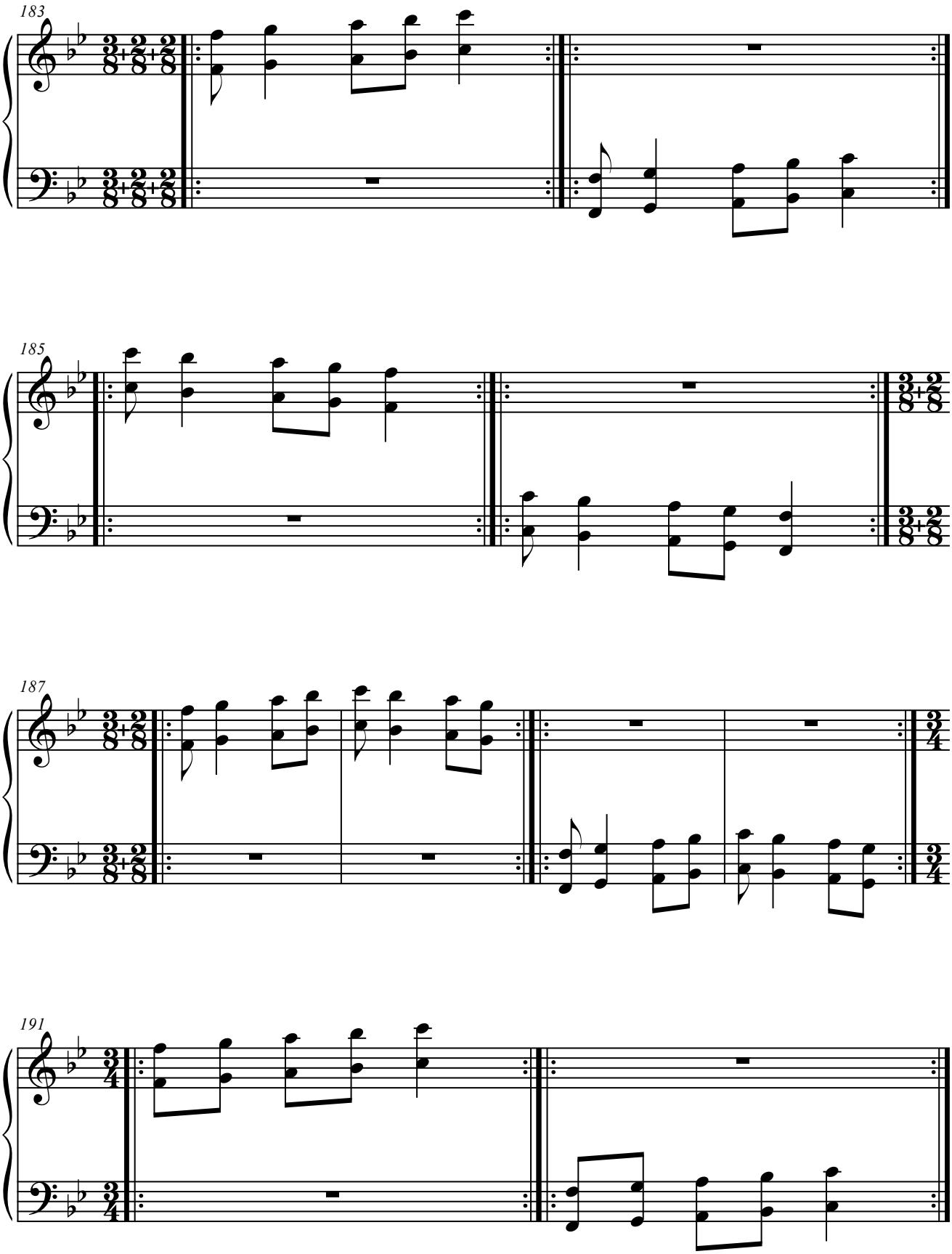
183
185
187
191

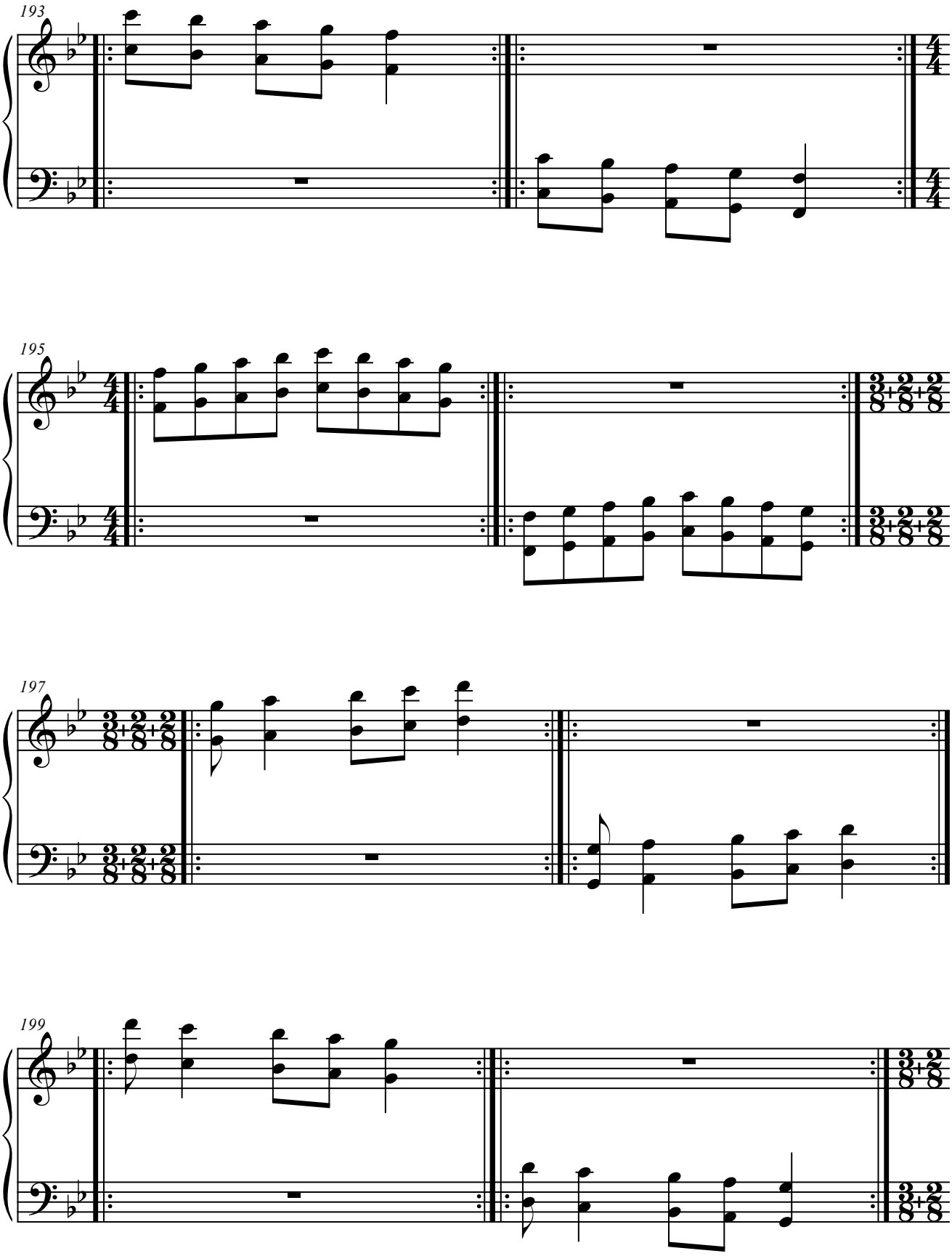
193
195
197
199

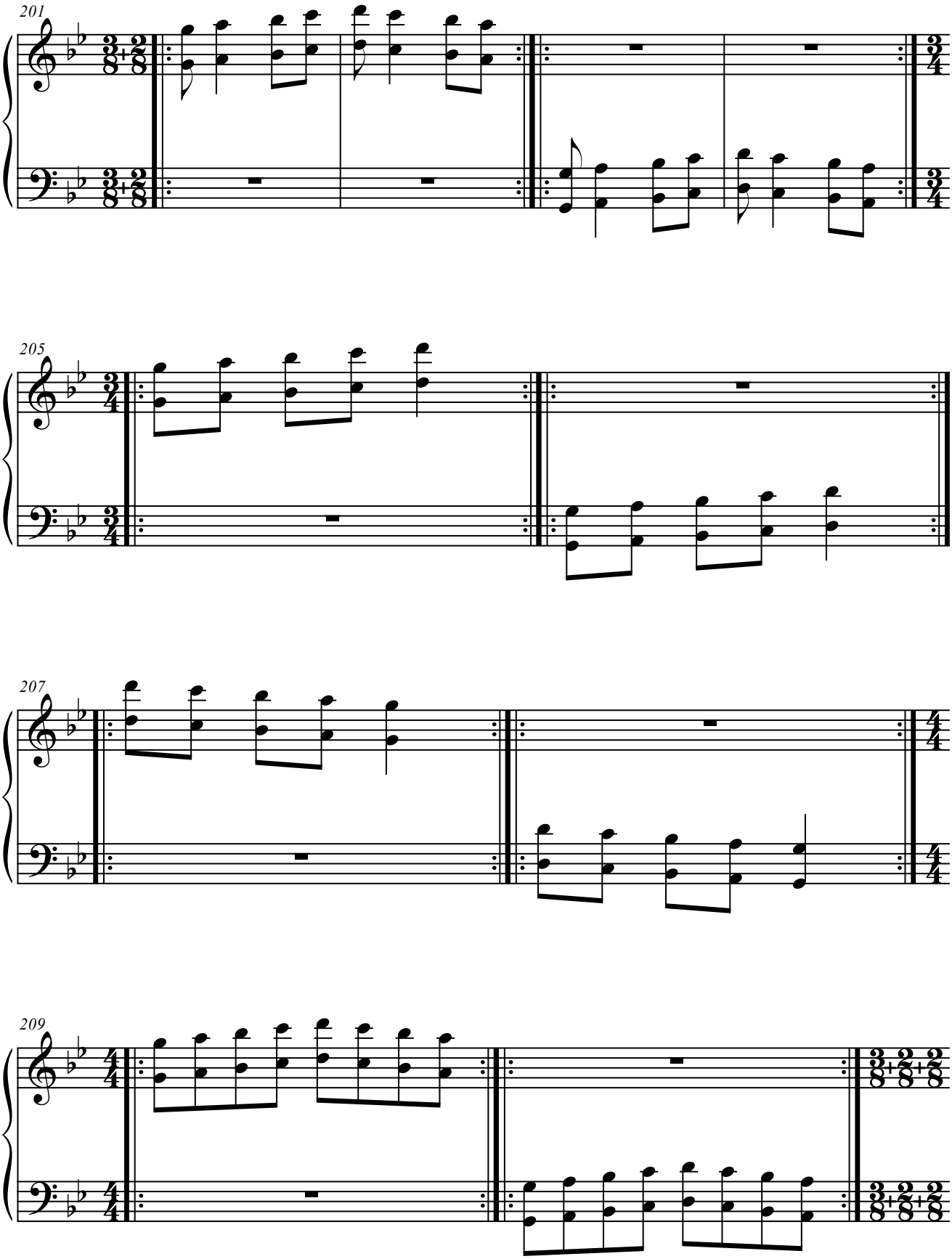
201
205
207
209

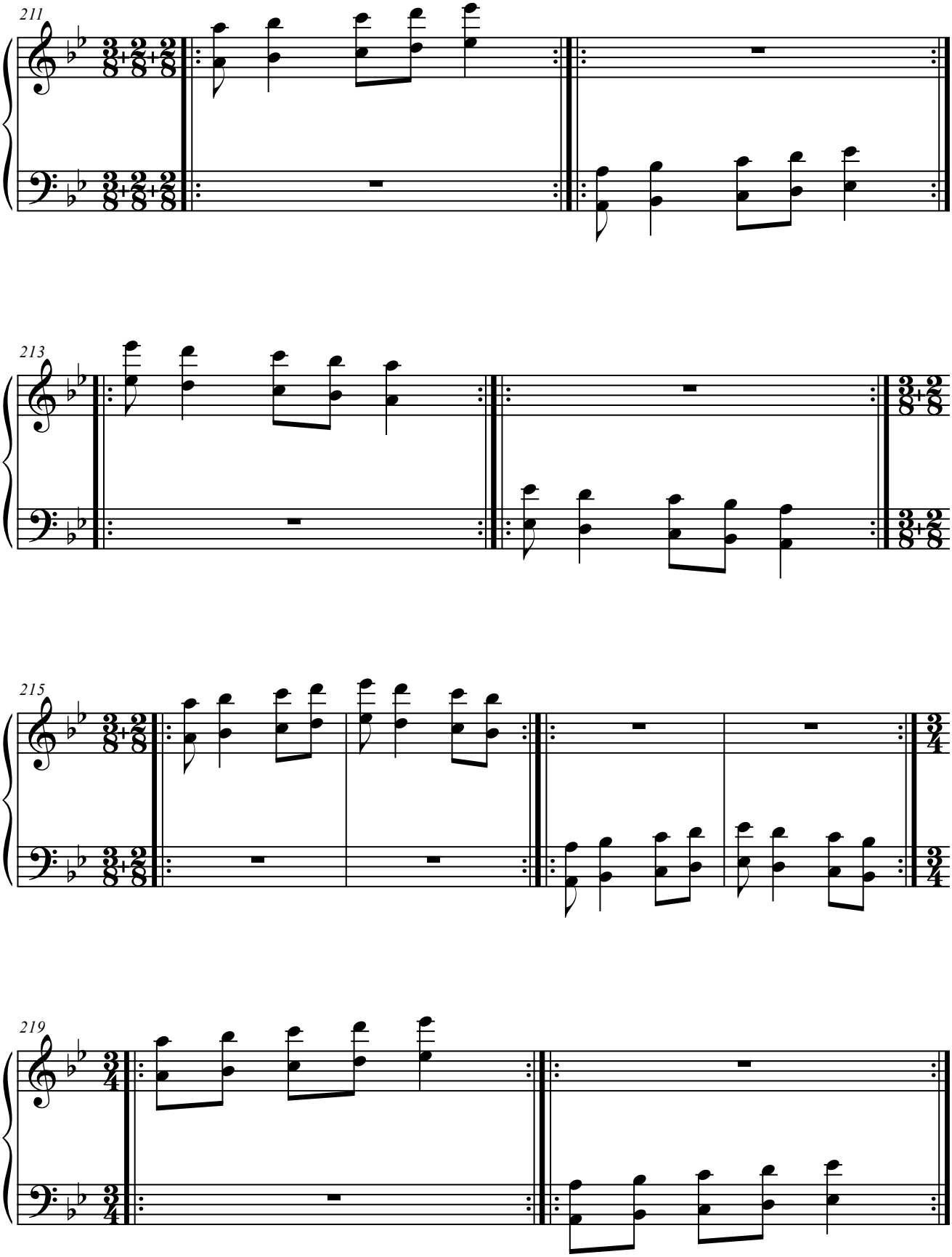
211
213
215
219

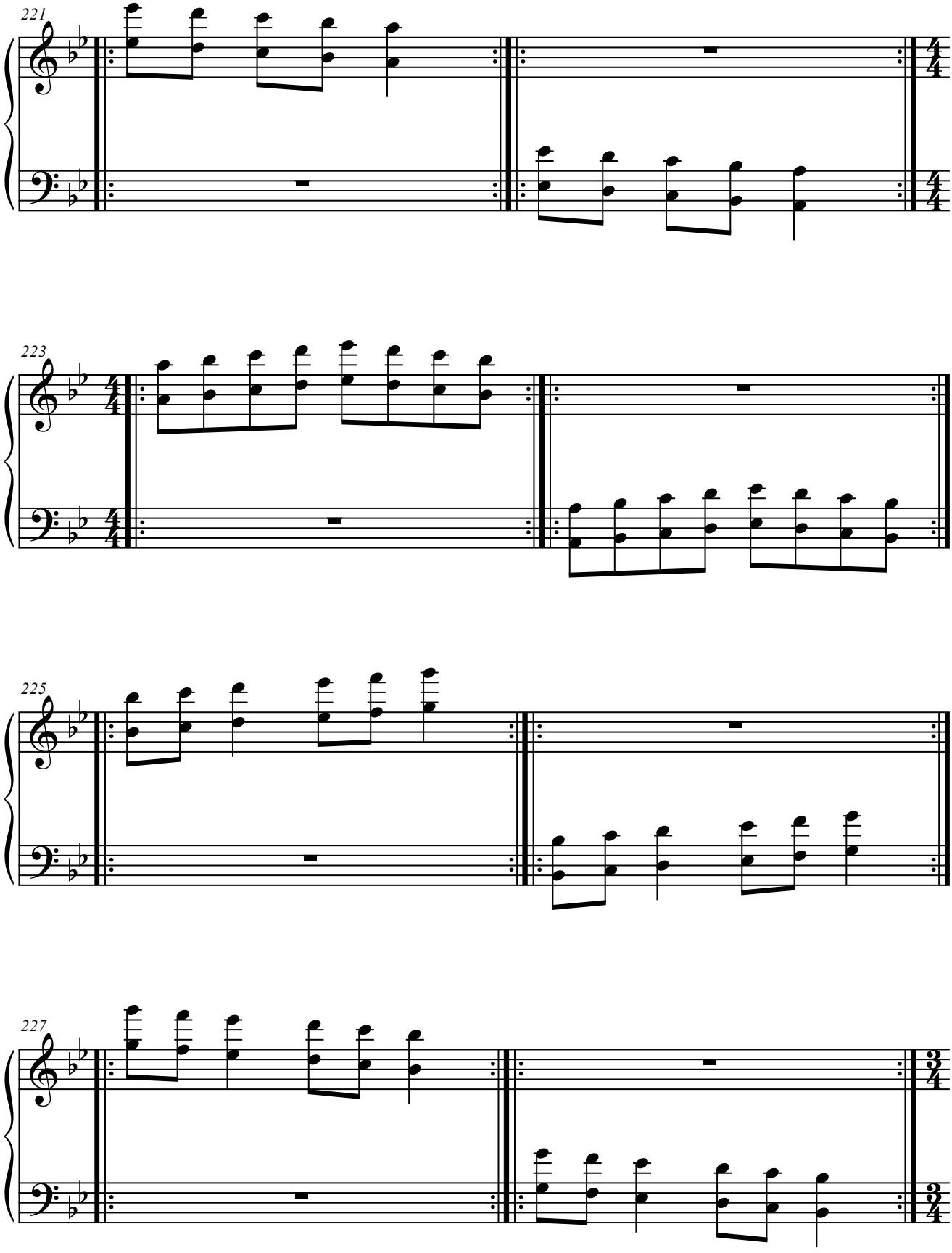
221
223
225
227

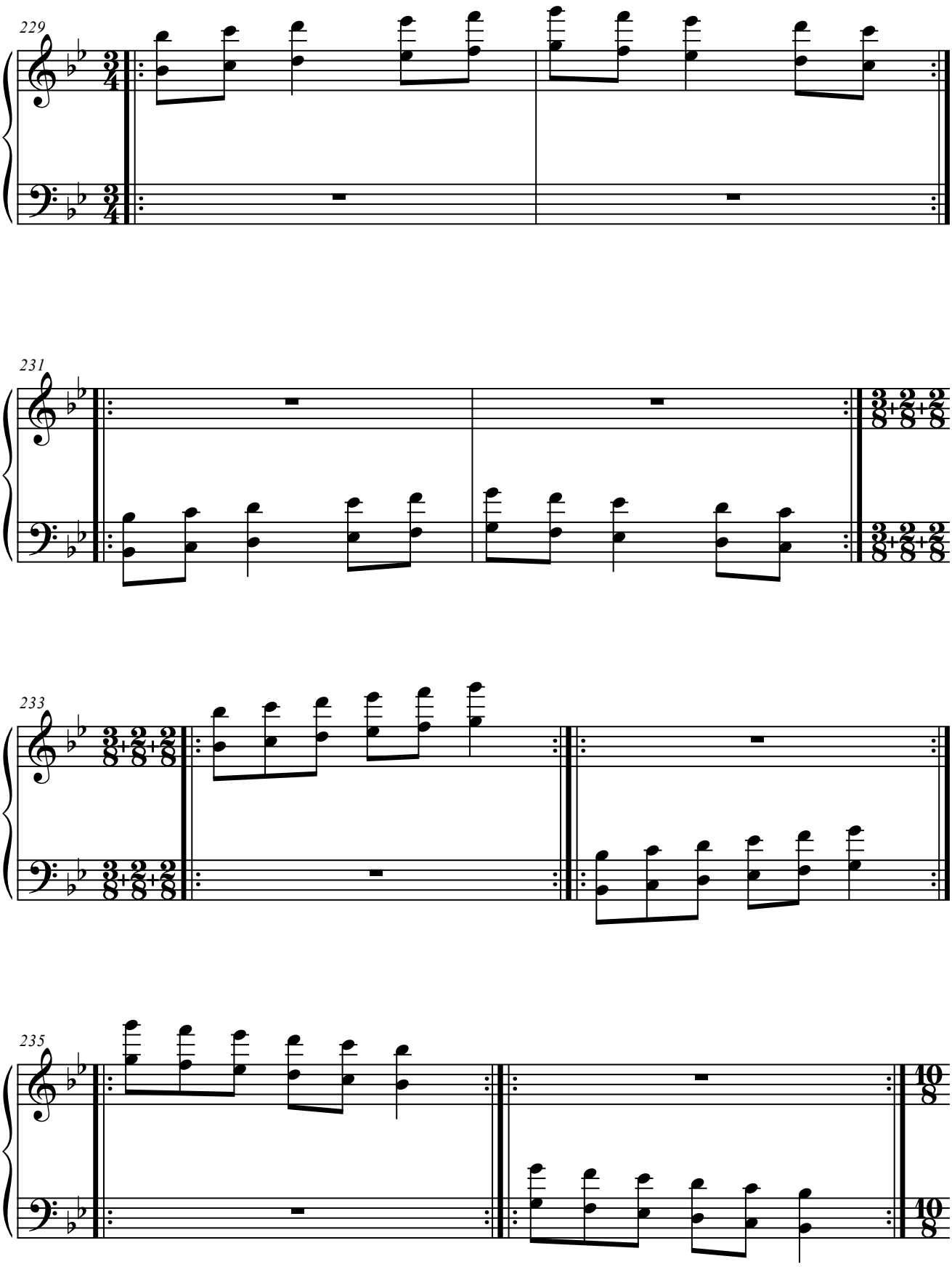
229
231
233
235

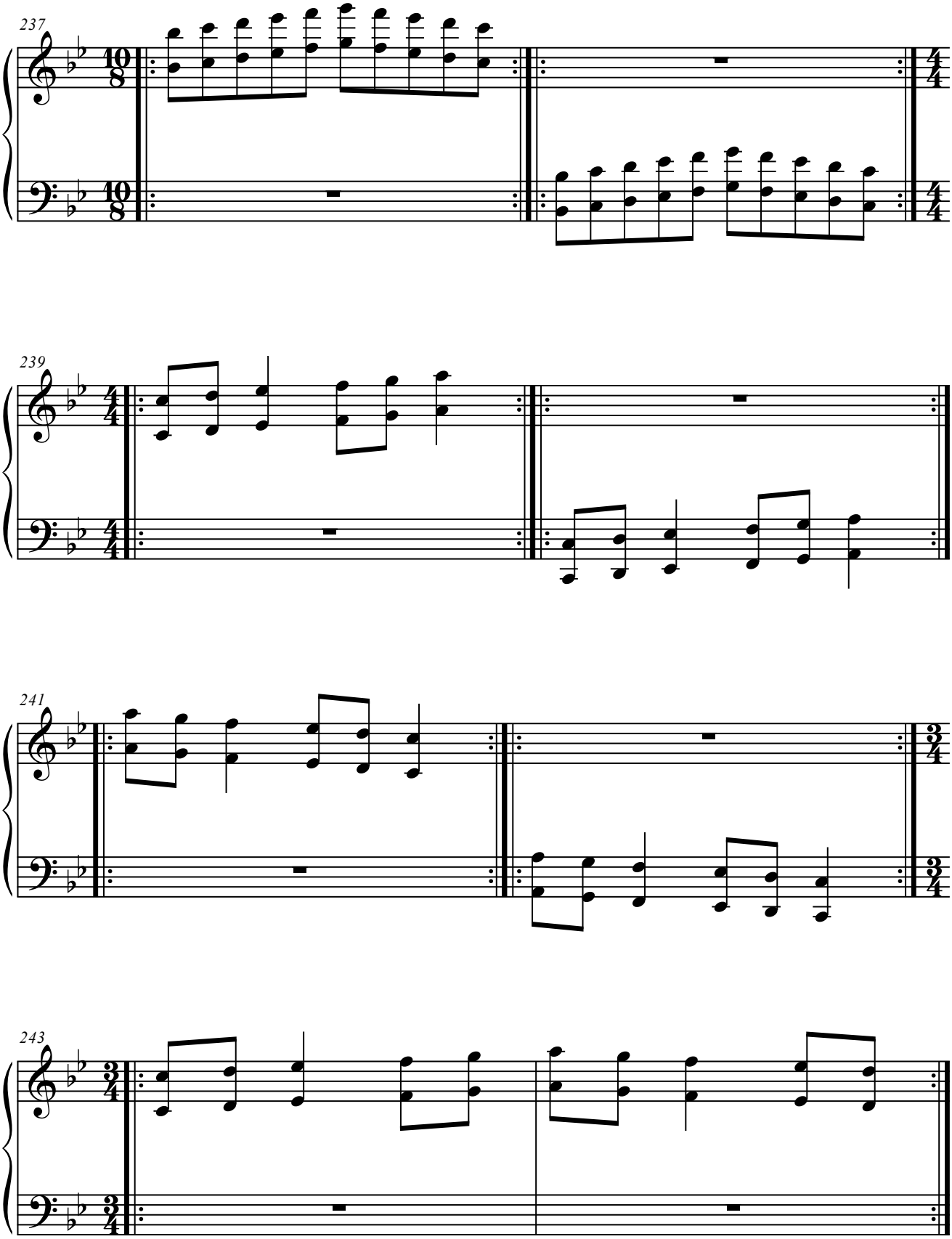
237
239
241
243

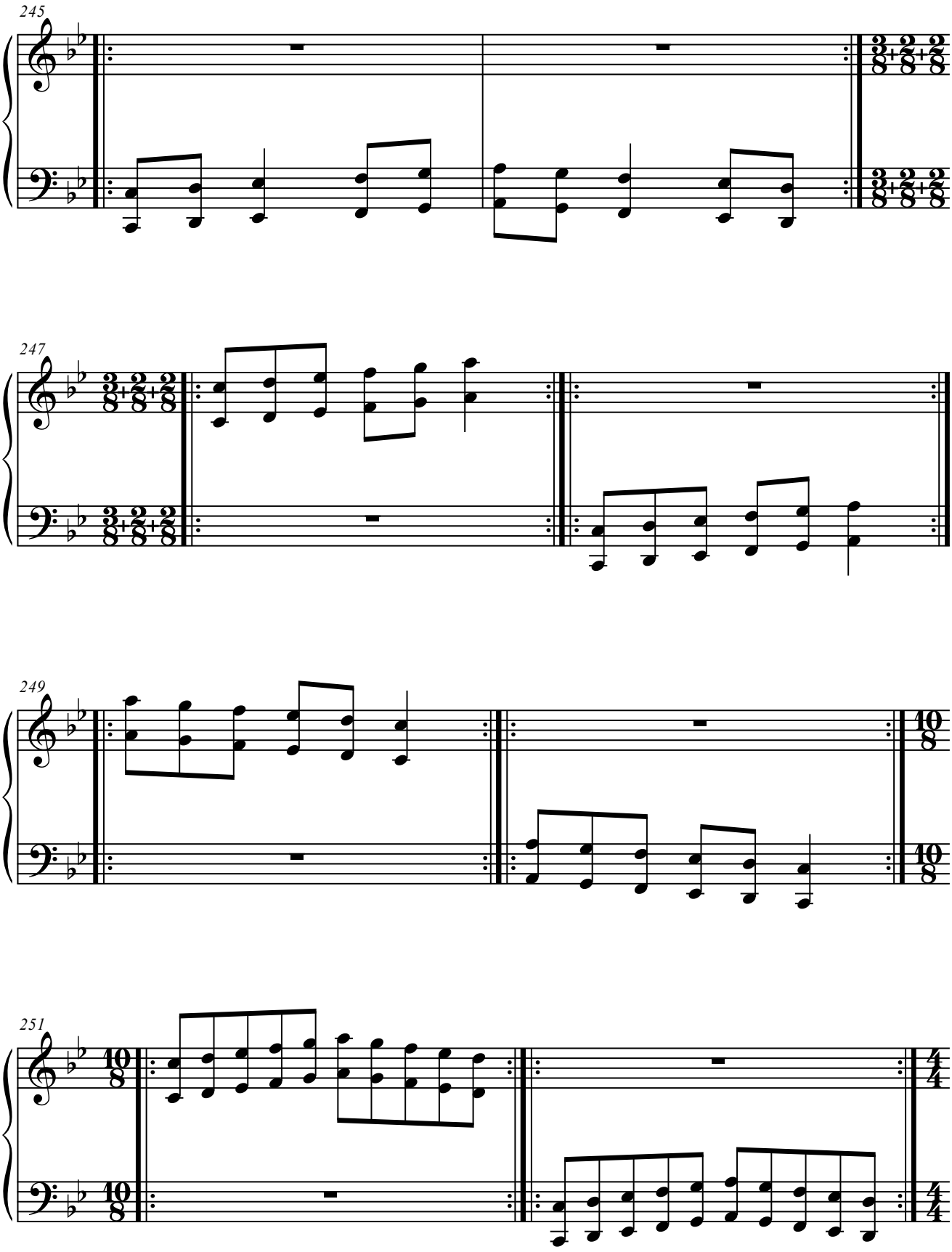
245
247
249
251

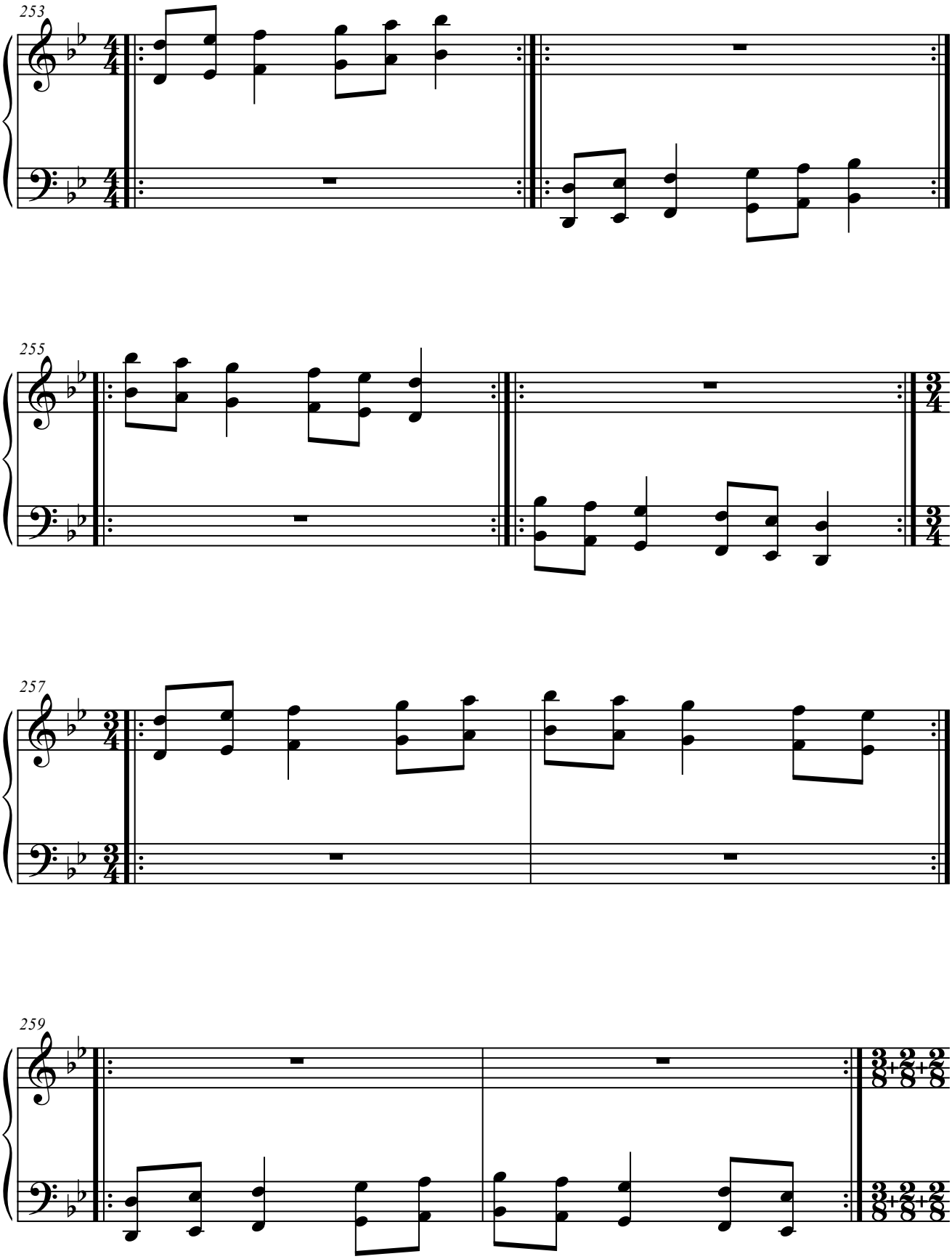
253
255
257
259

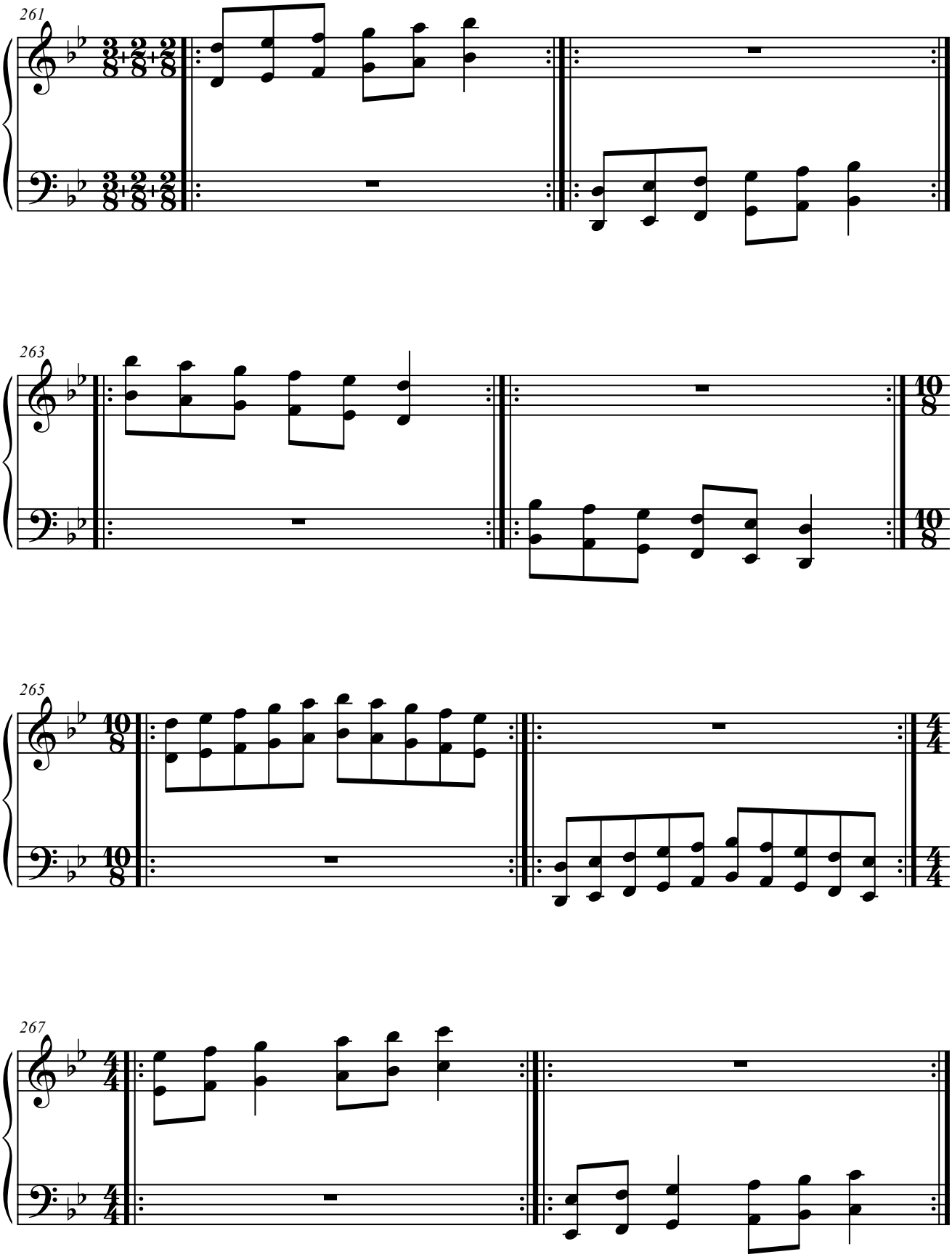
261
263
265
267

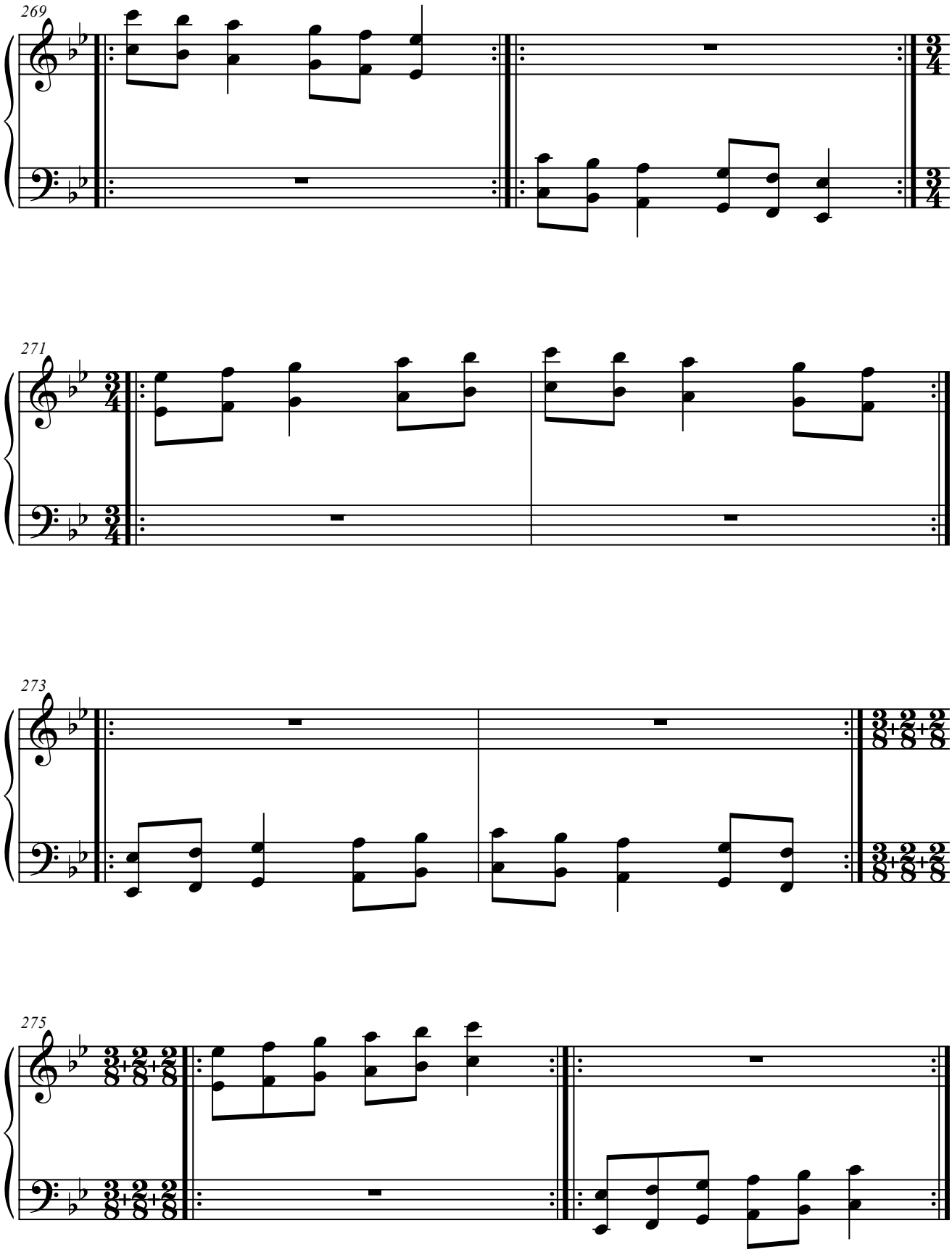
269
271
273
275

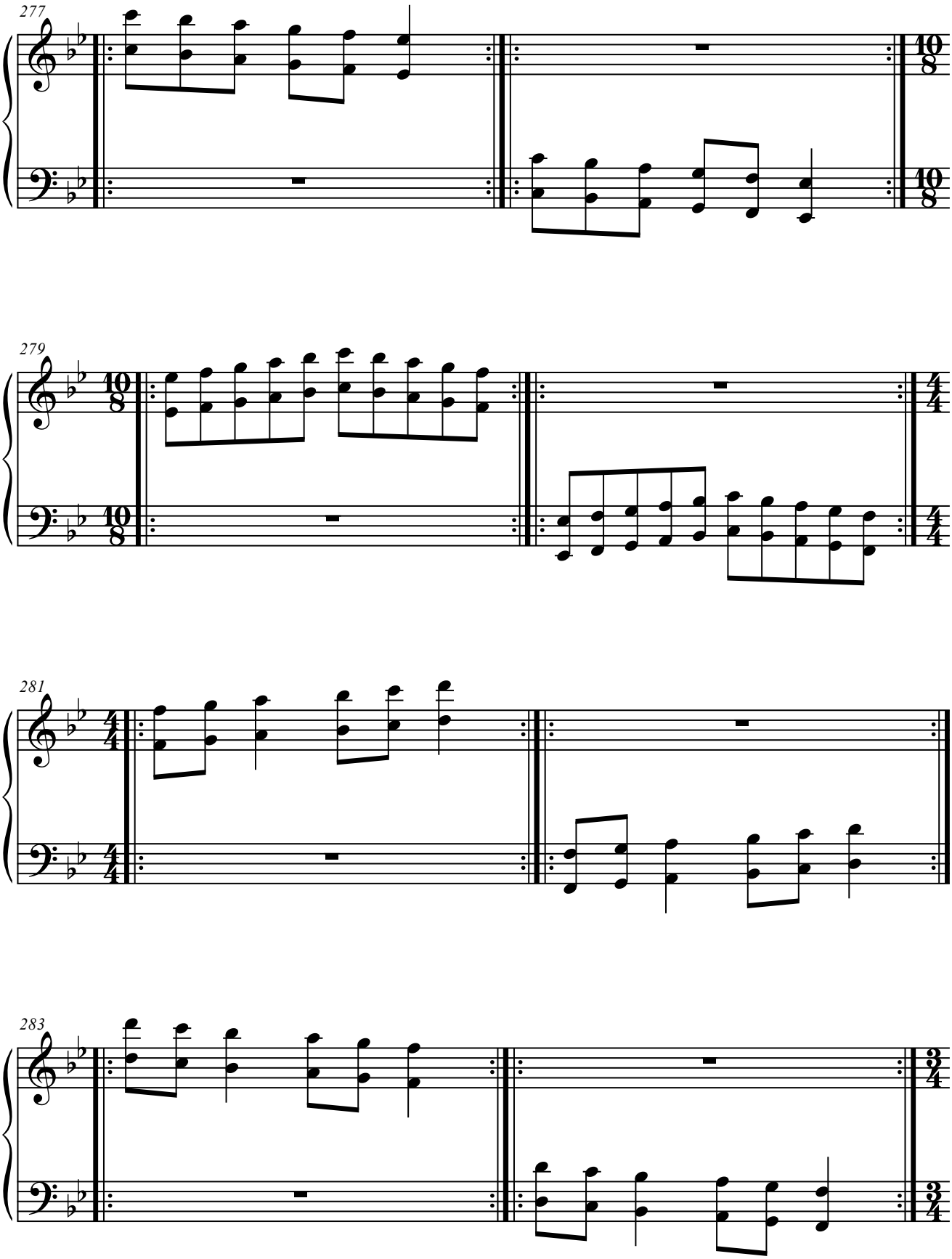
277
279
281
283

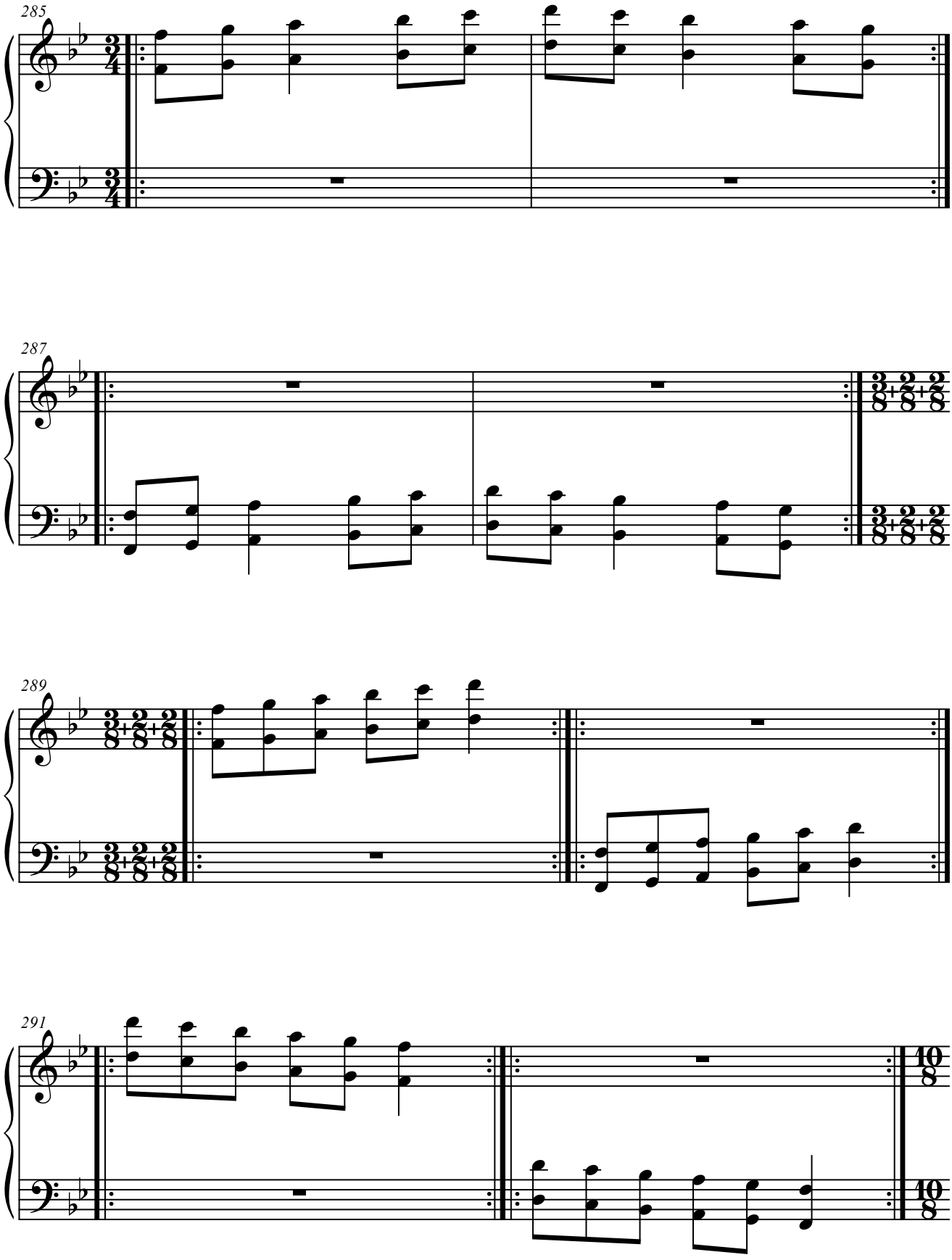
285
287
289
291

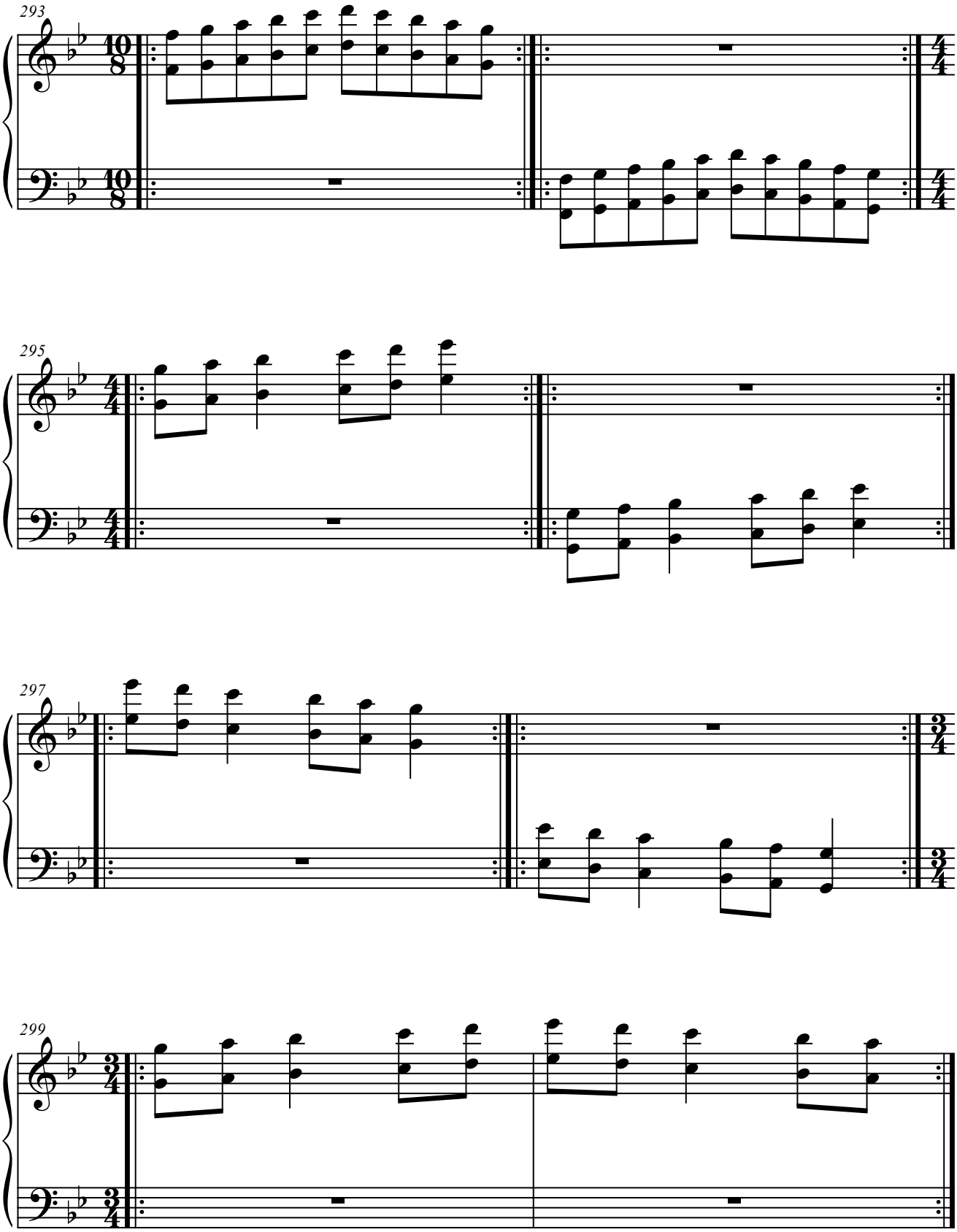
293
295
297
299

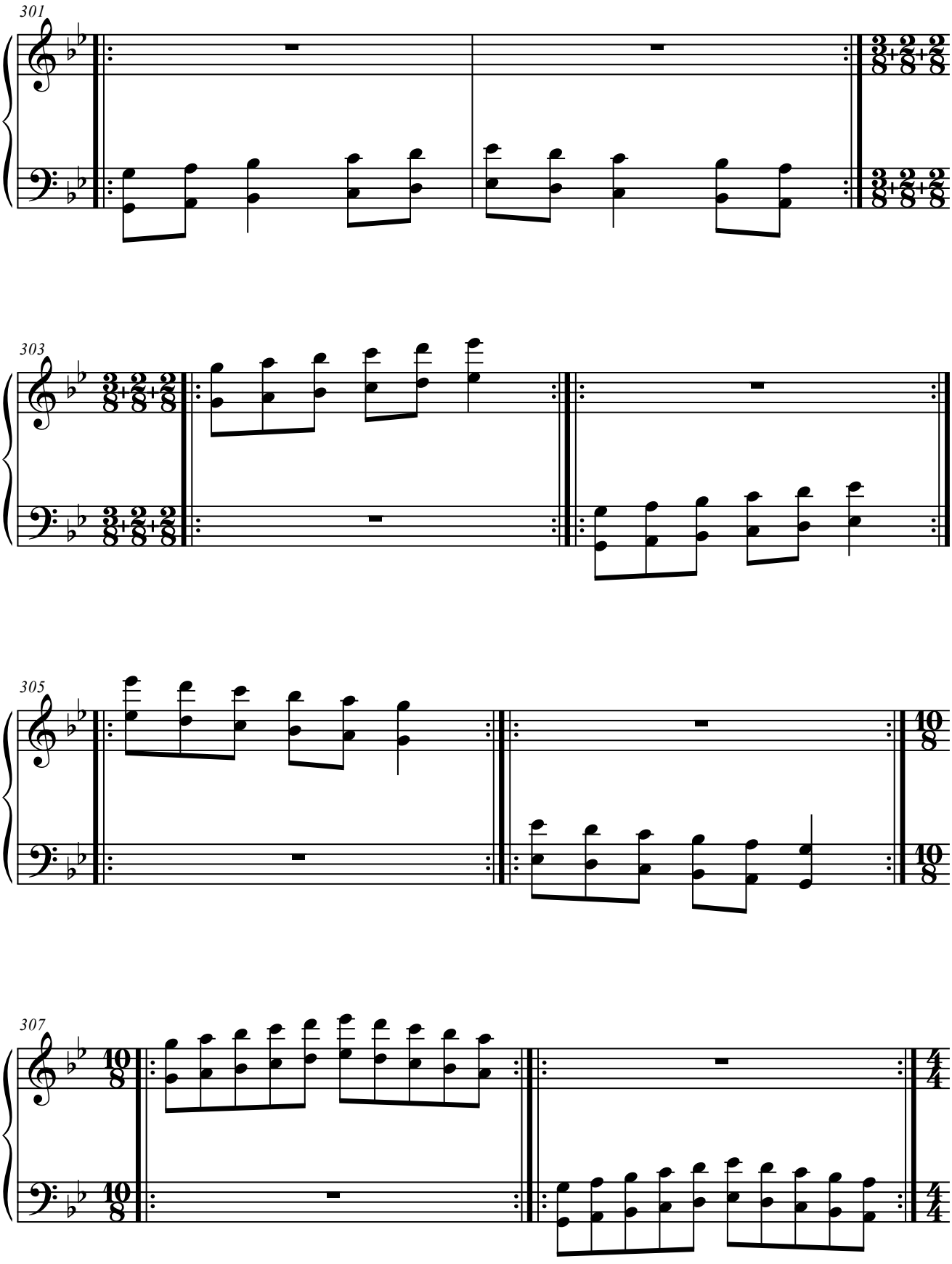
301
303
305
307

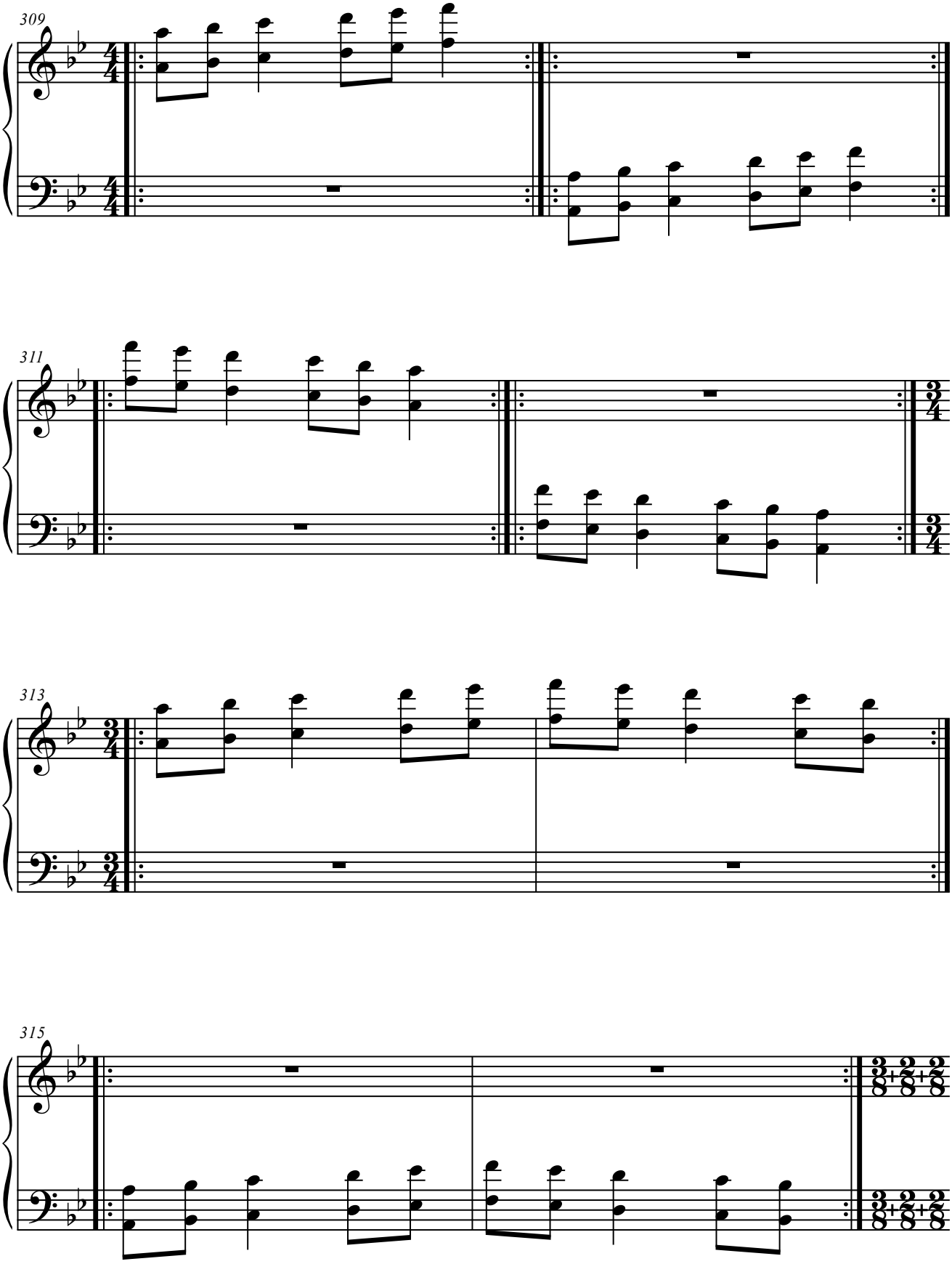
309
311
313
315

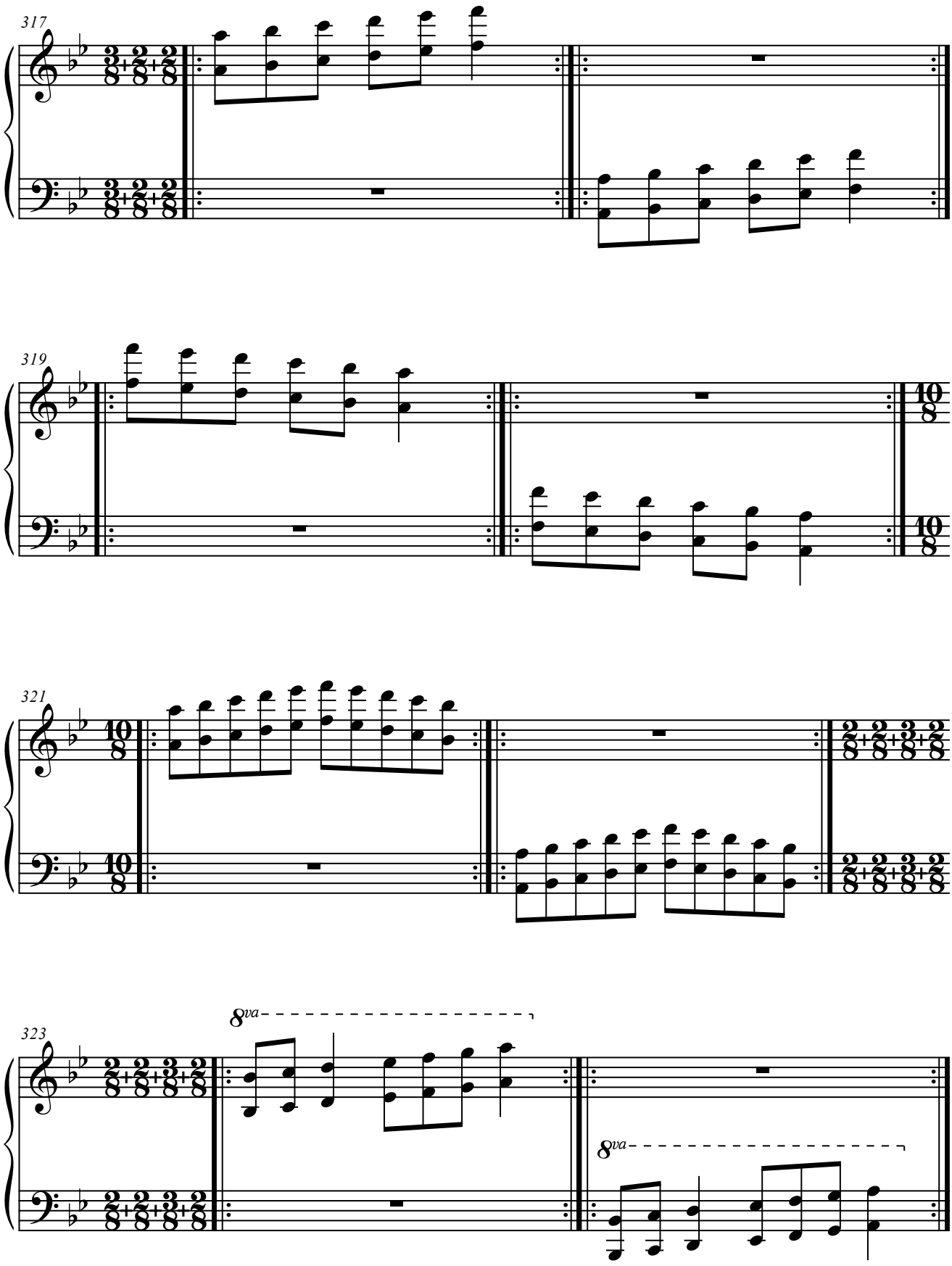
317
319
321
323
8va
8va

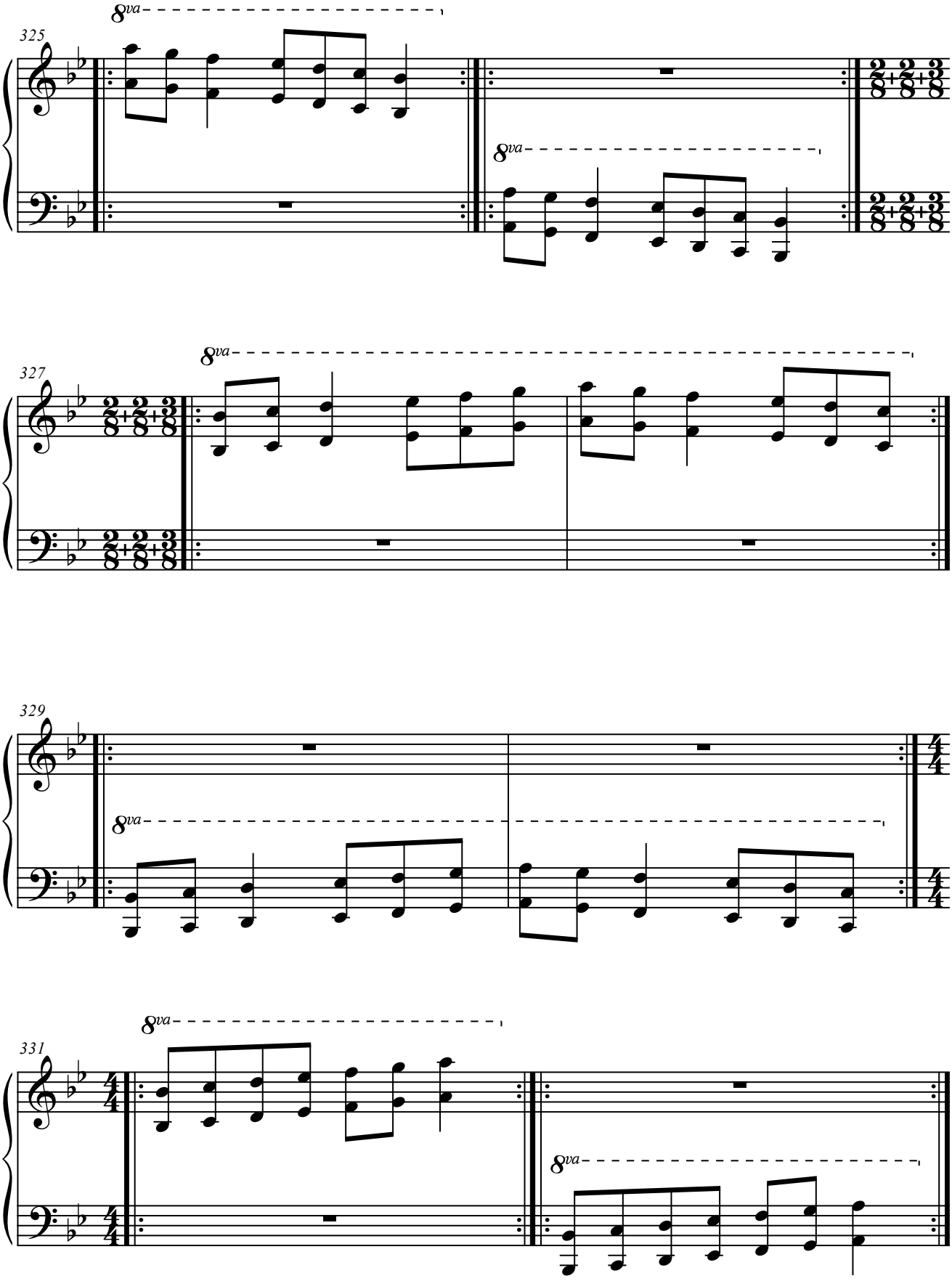
8va
325
8va
8va
327
329
8va
8va
331
8va

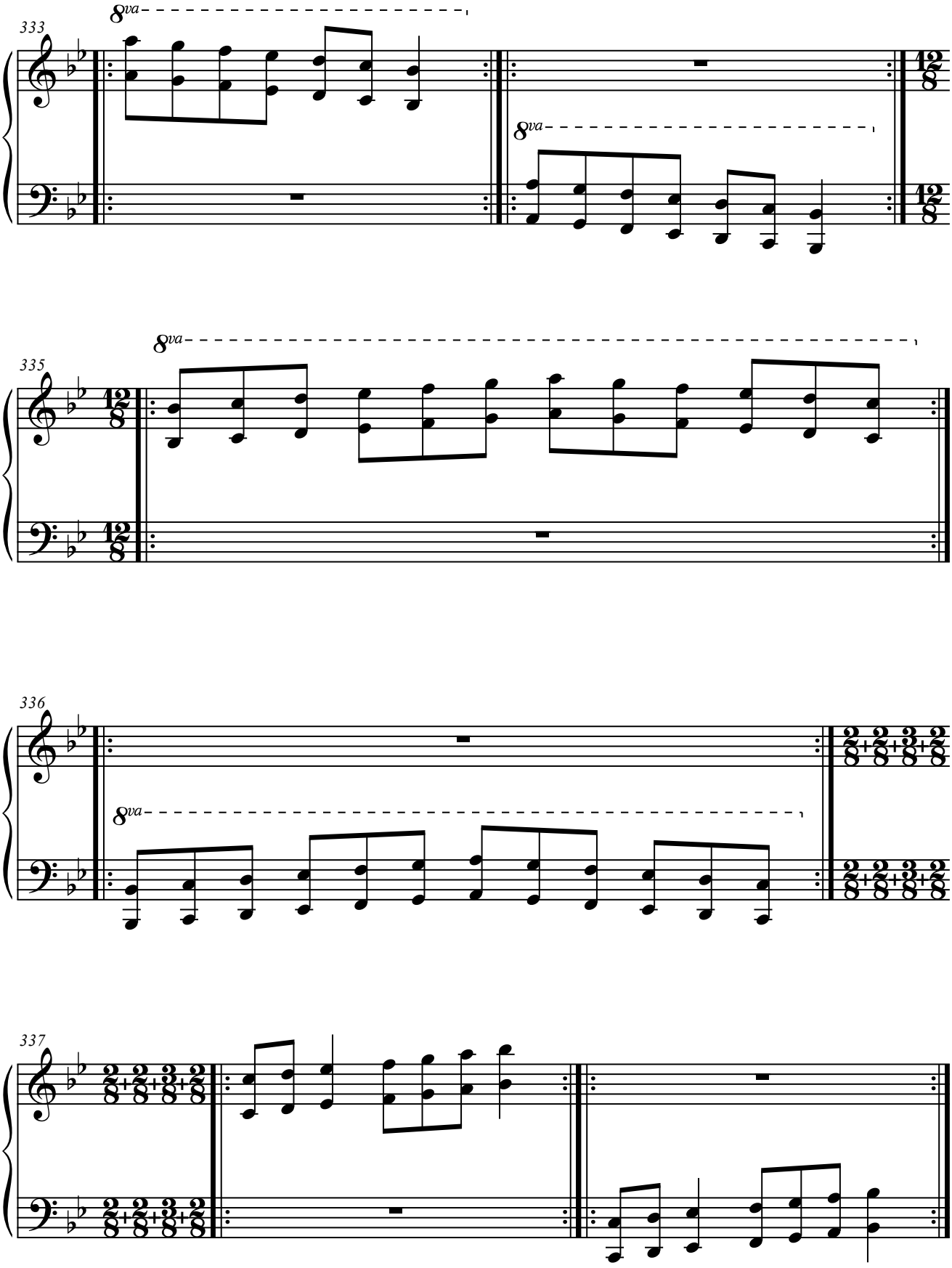
333
8va
8va
335
8va
336
8va
337

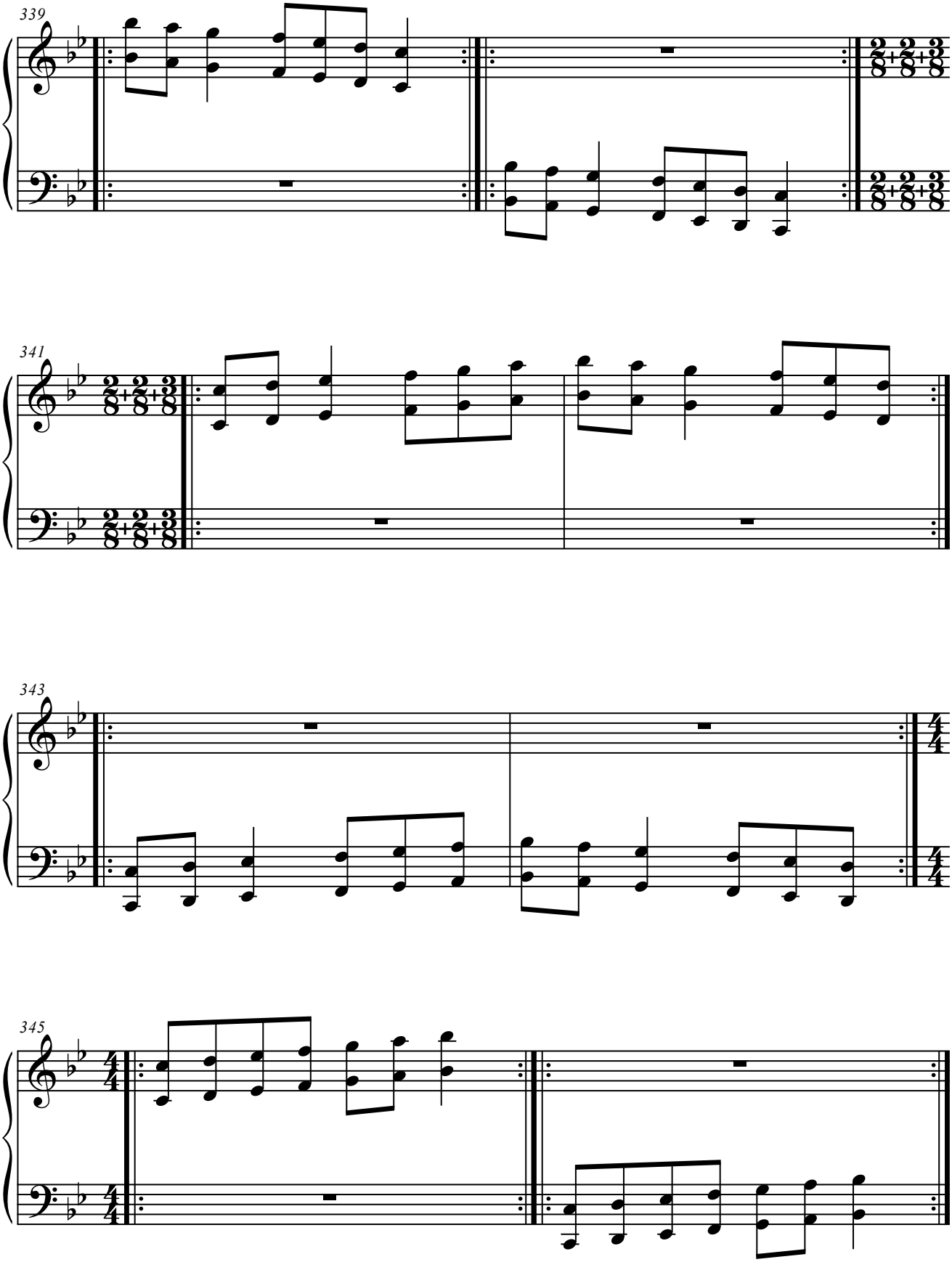
339
341
343
345

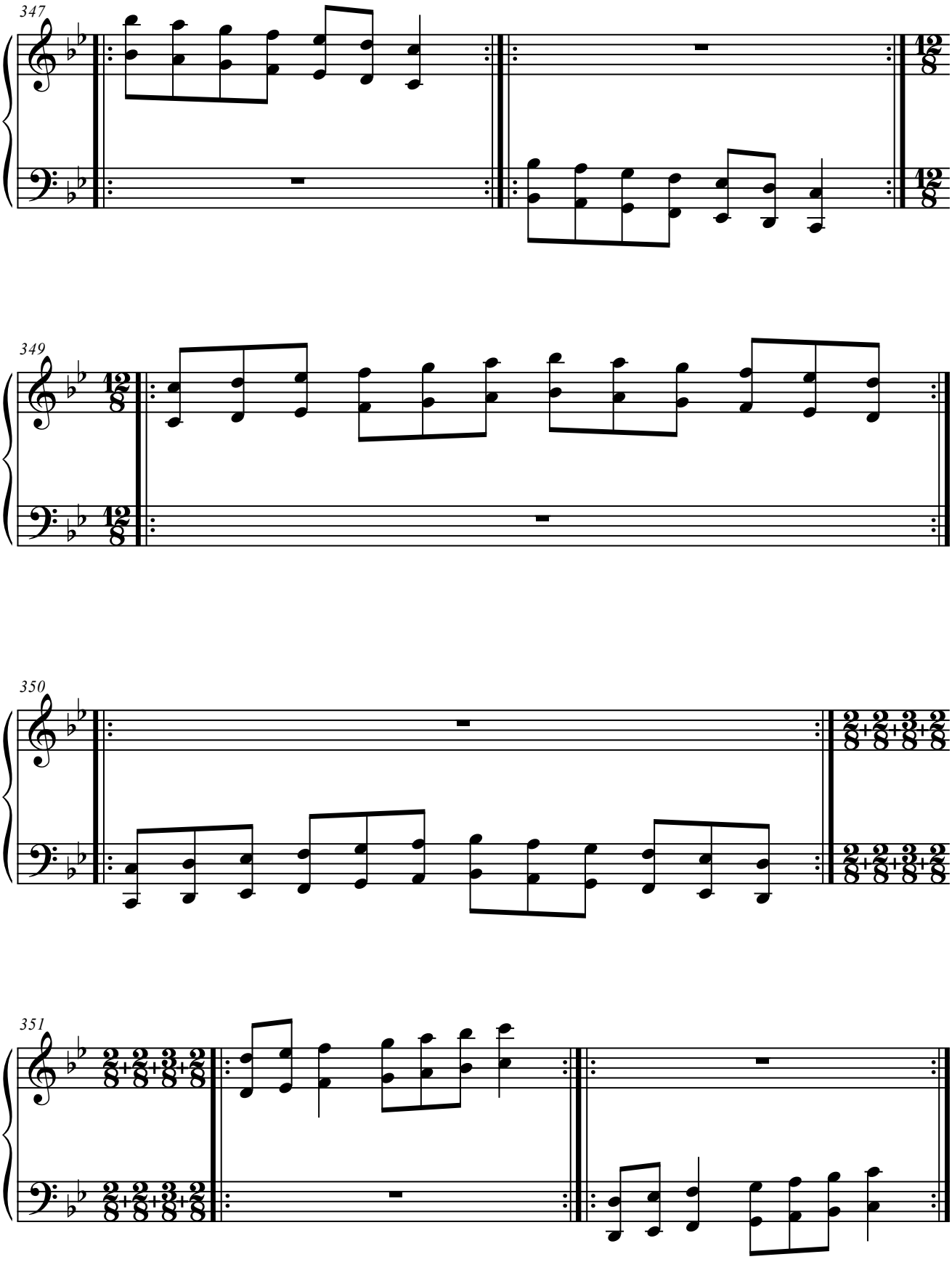
347
349
350
351

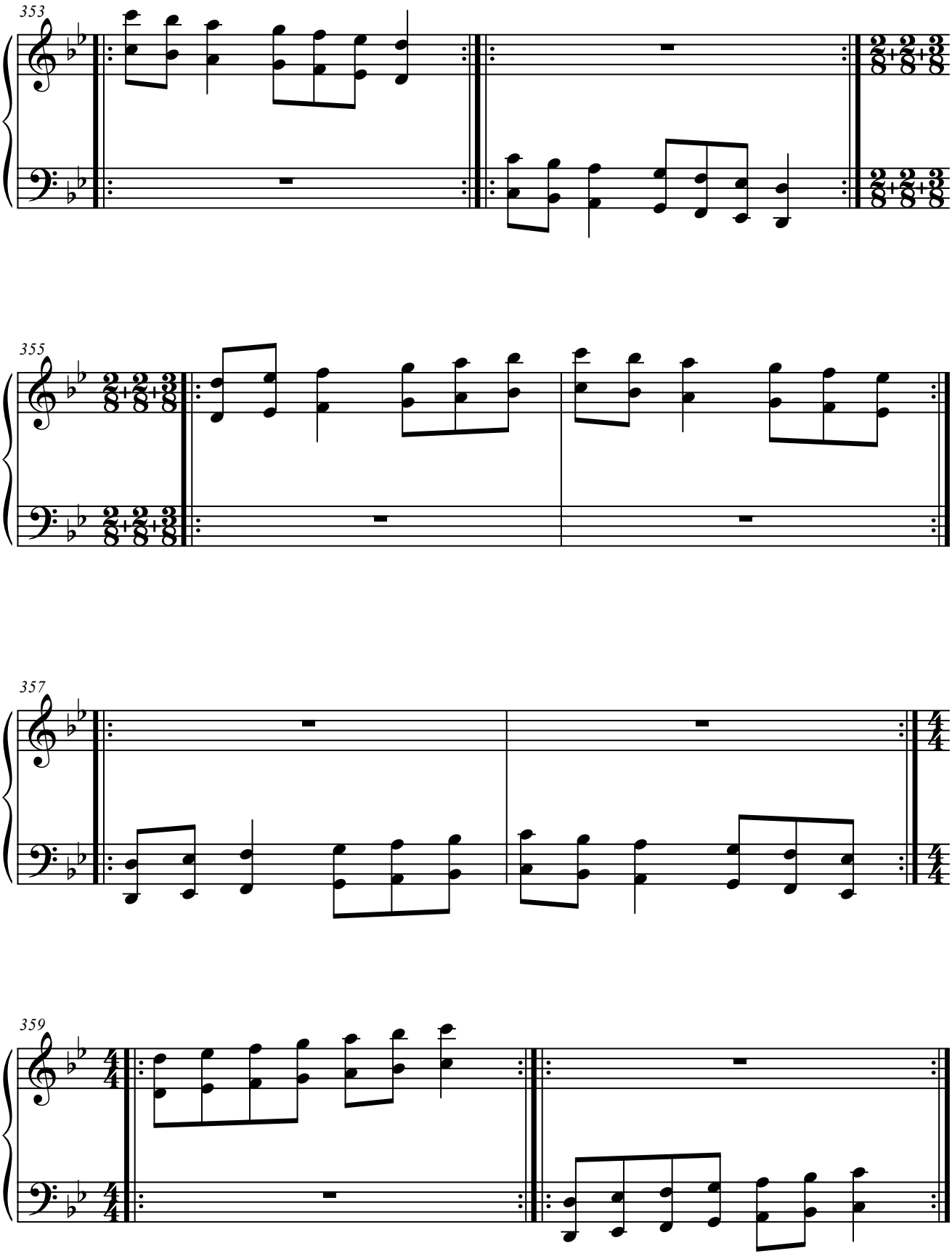
353
355
357
359

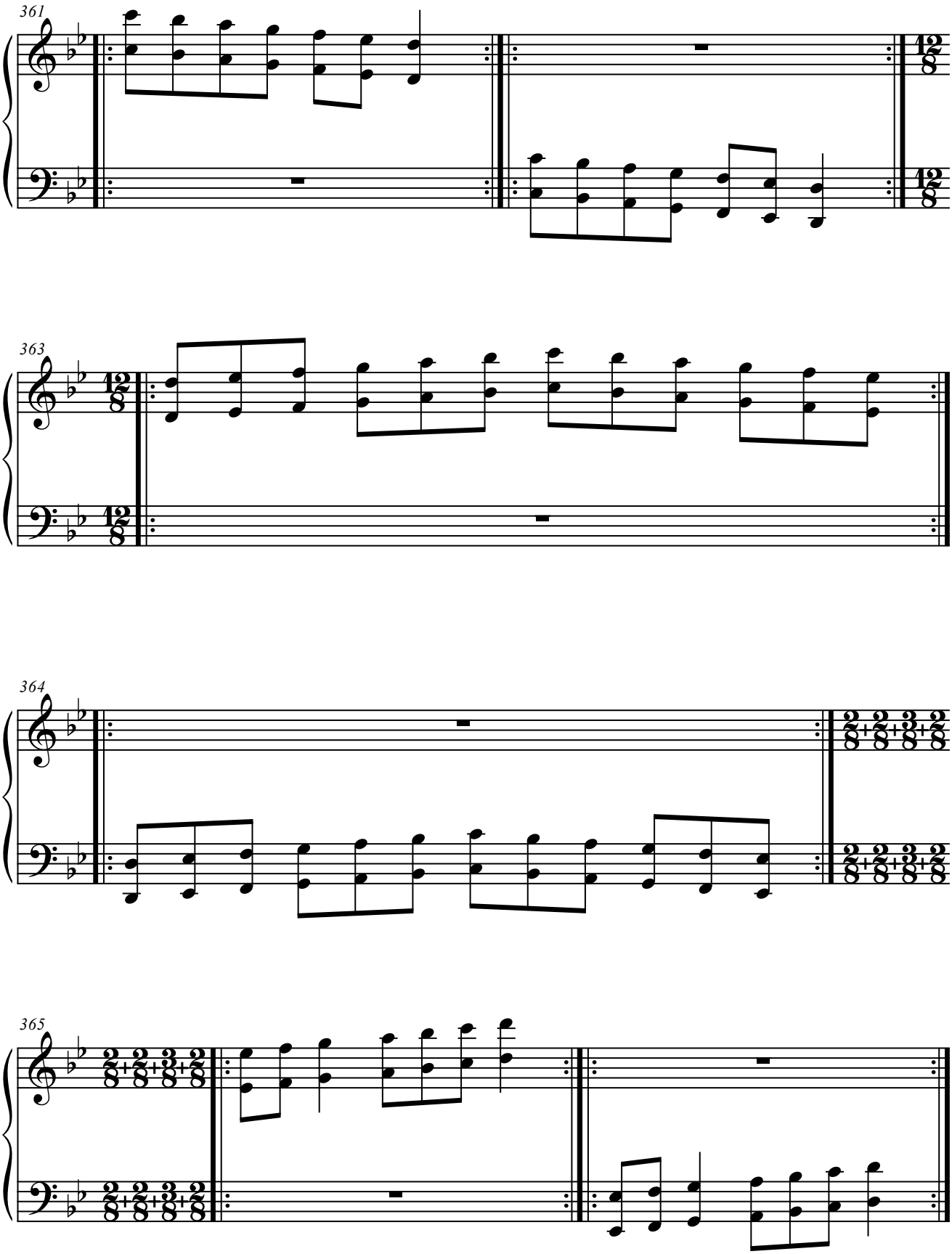
361
363
364
365

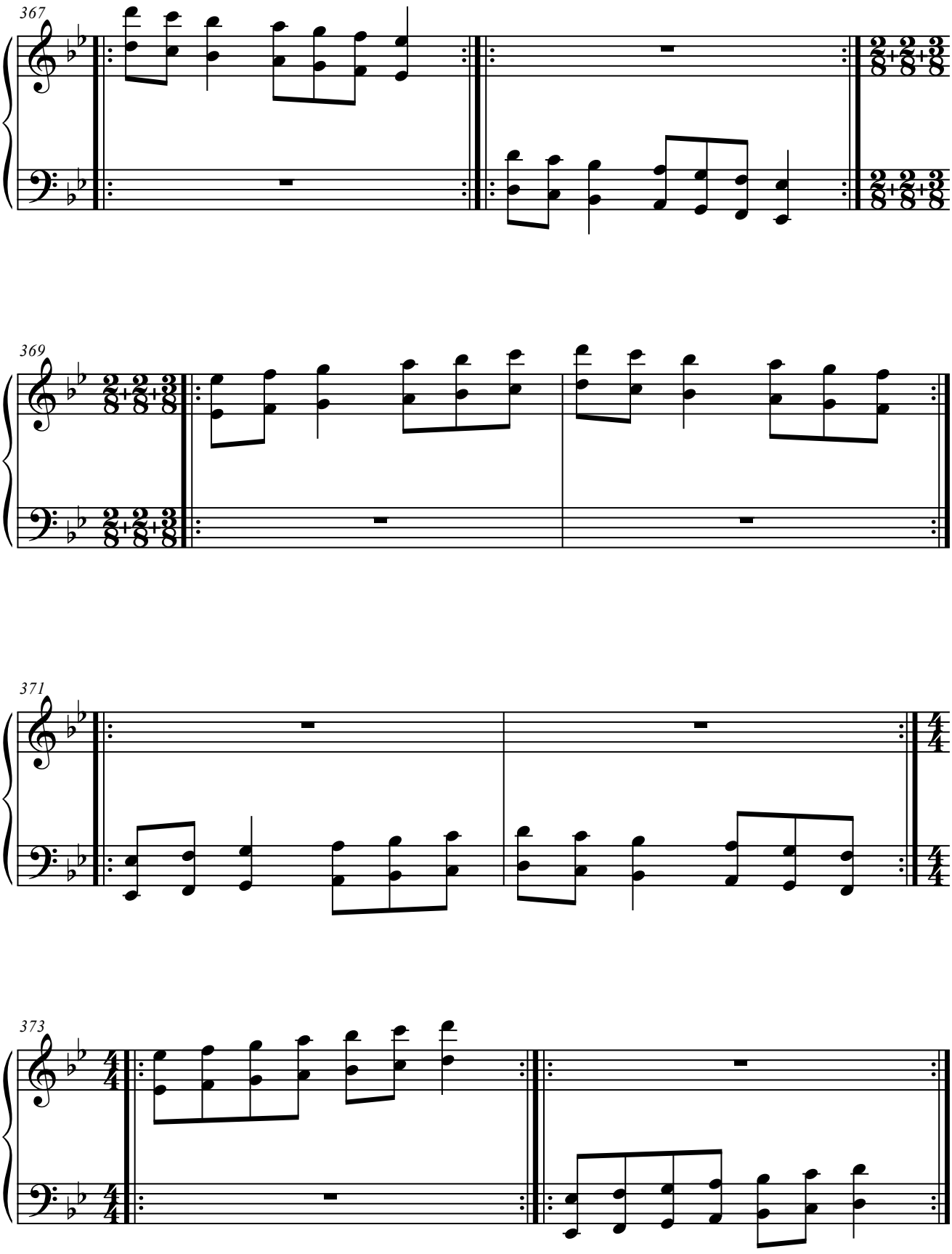
367
369
371
373

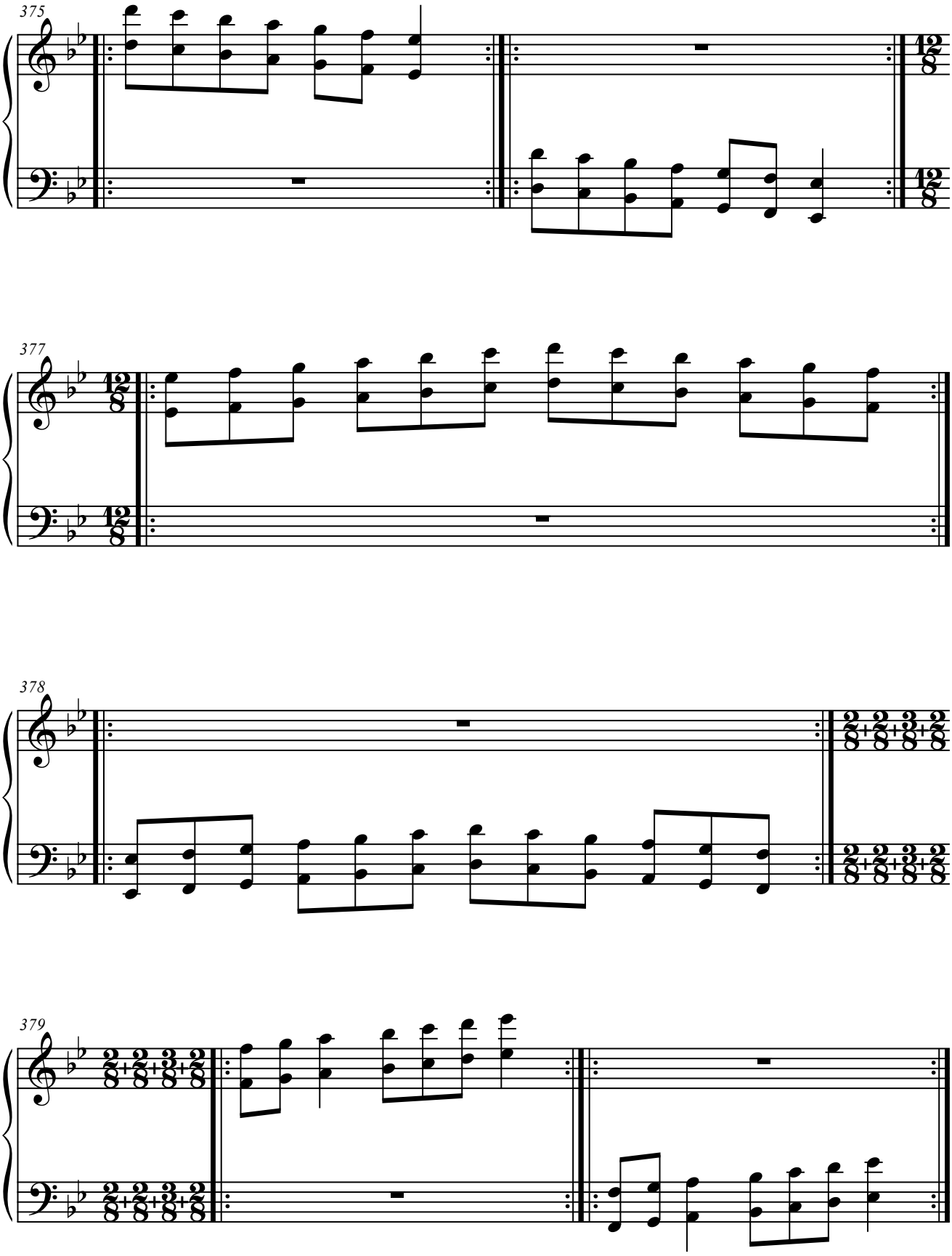
375
377
378
379

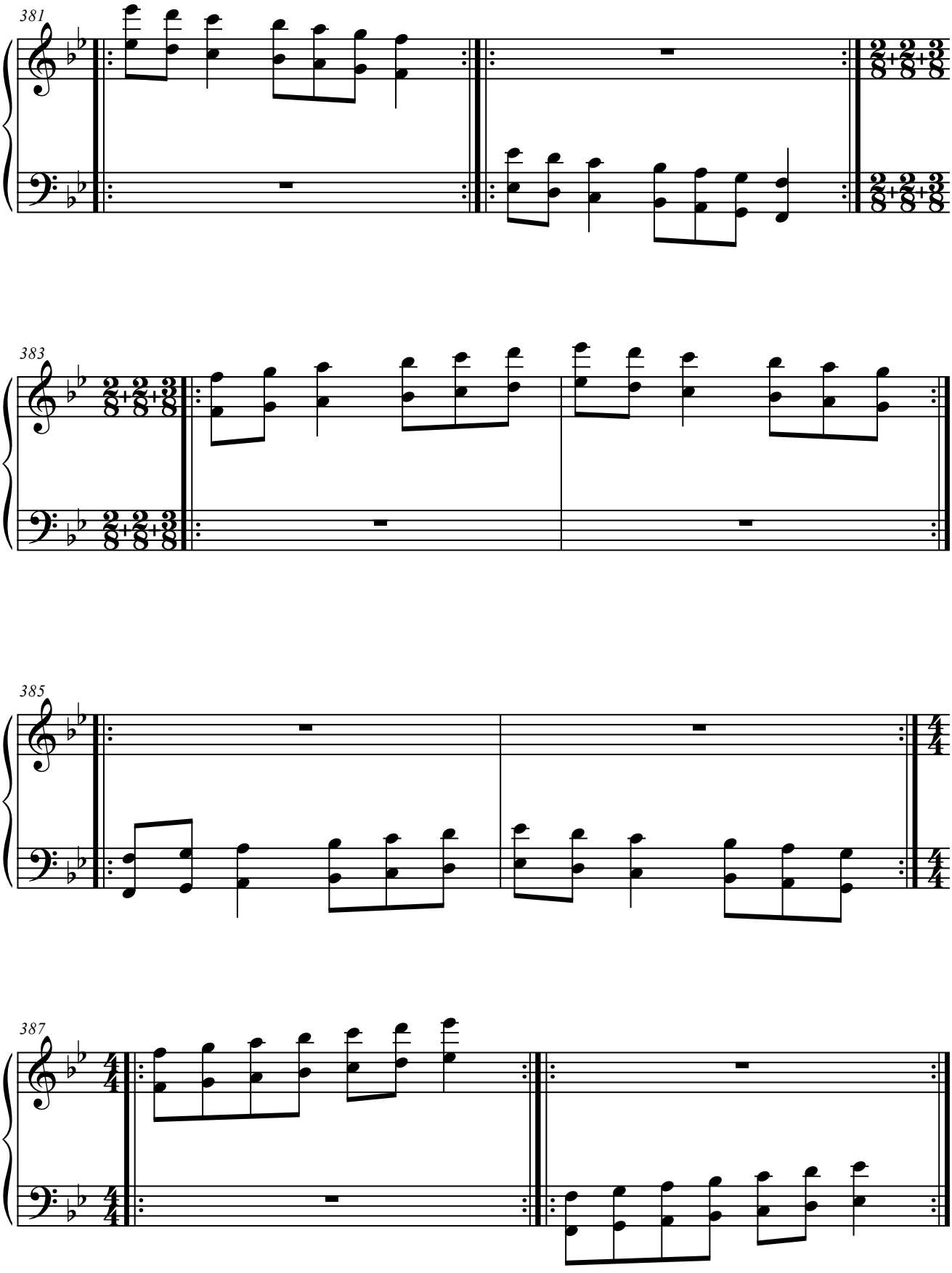
381
383
385
387

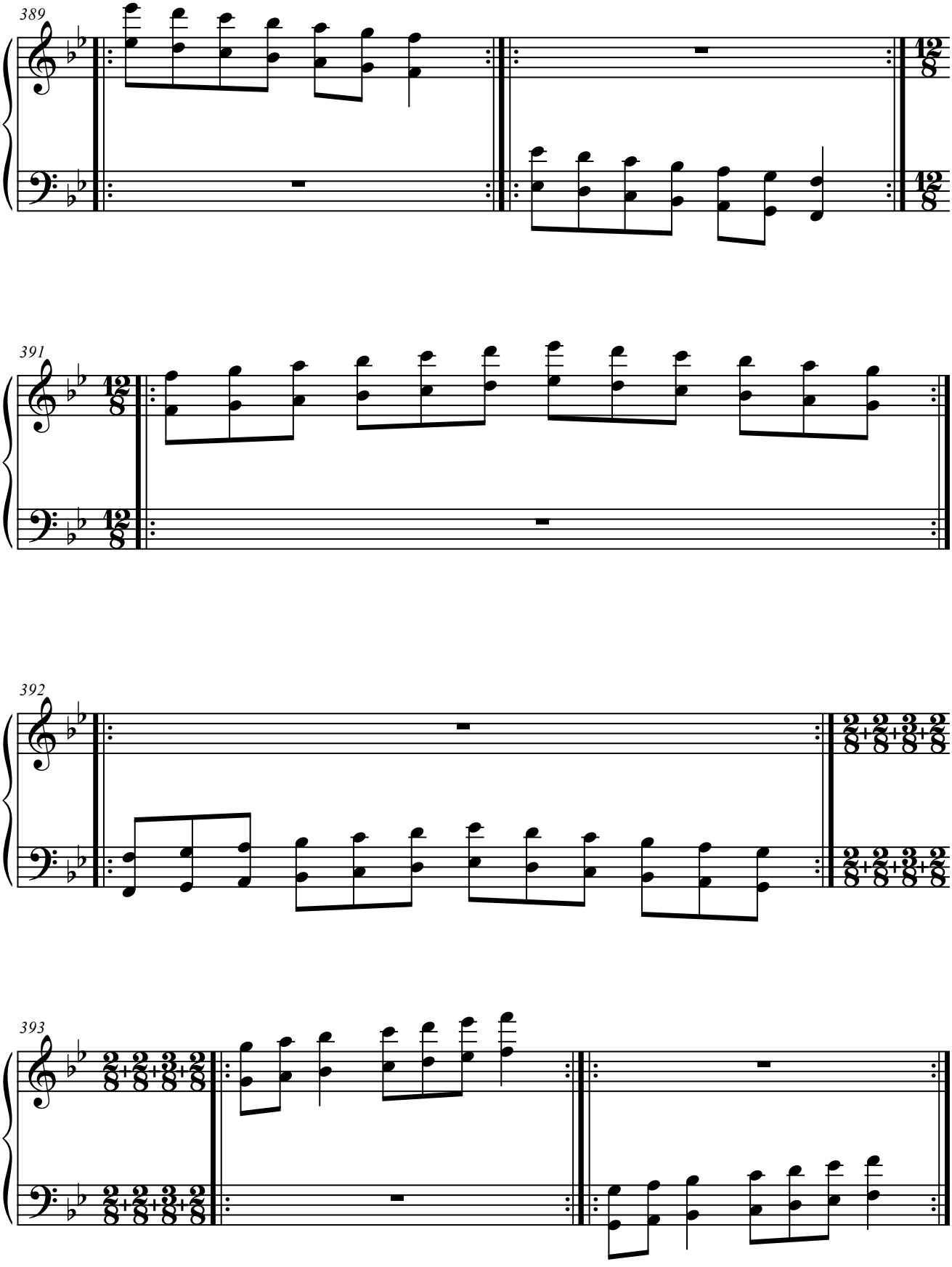
389
391
392
393

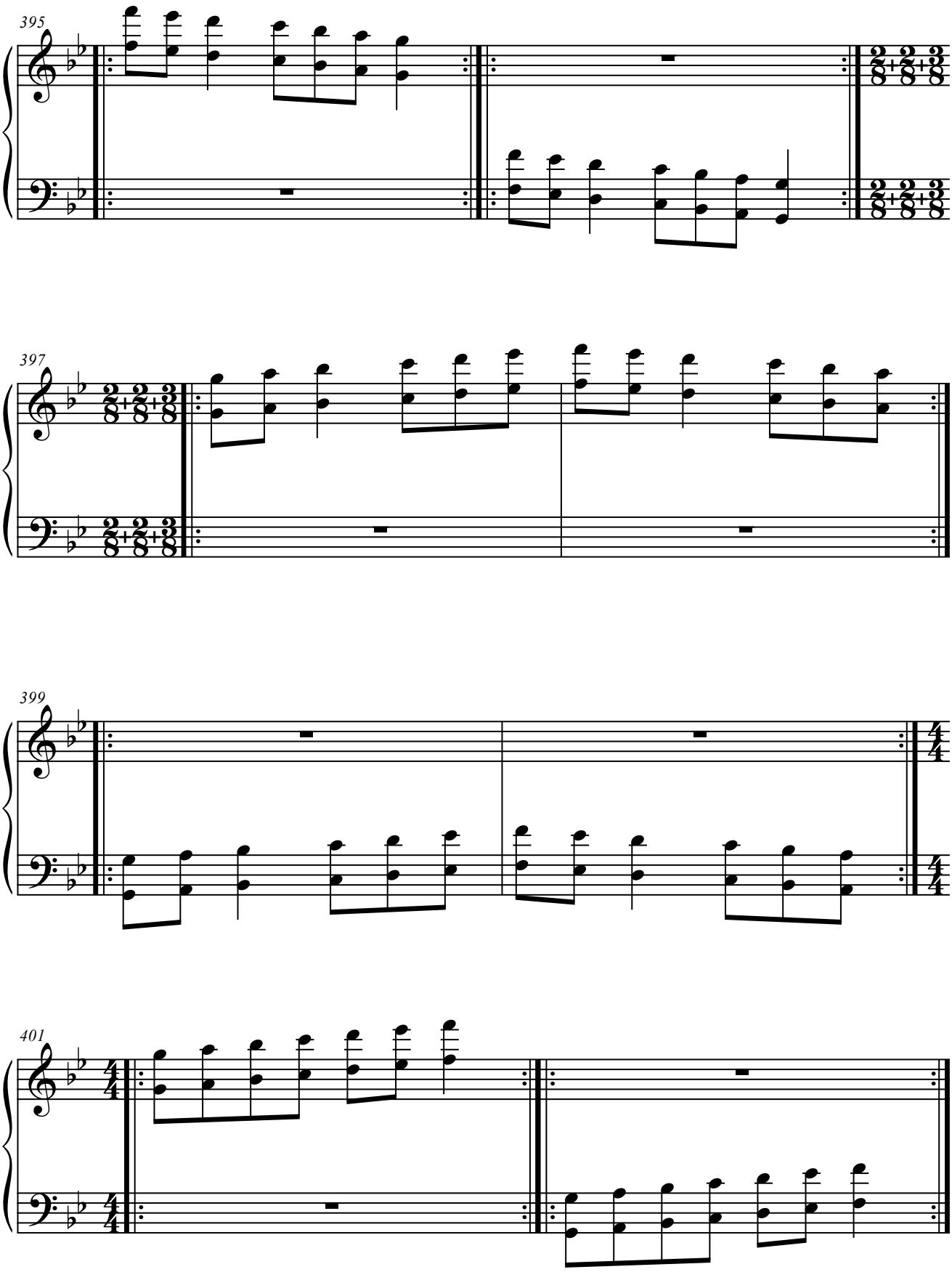
395
397
399
401

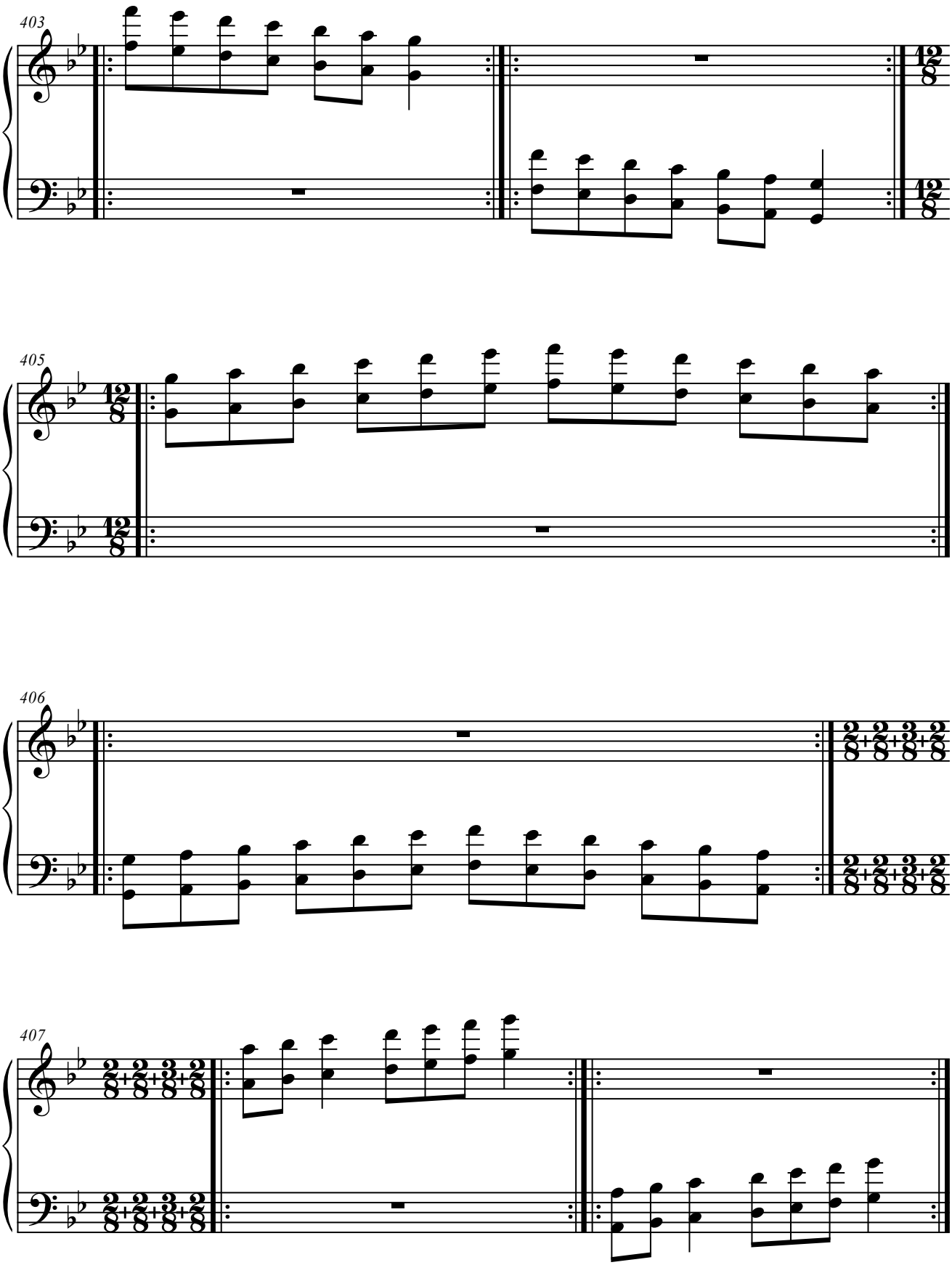
403
405
406
407

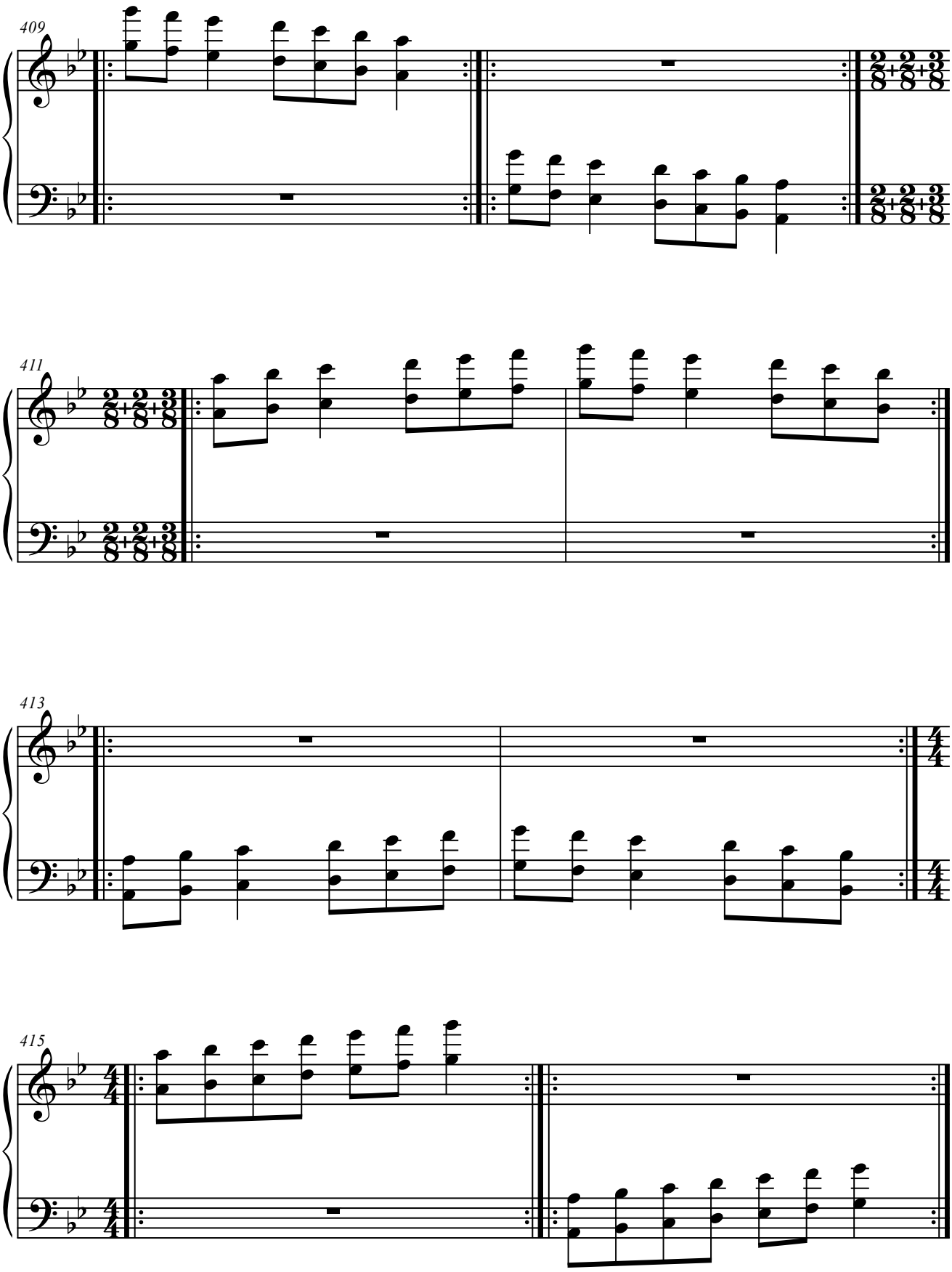
409
411
413
415

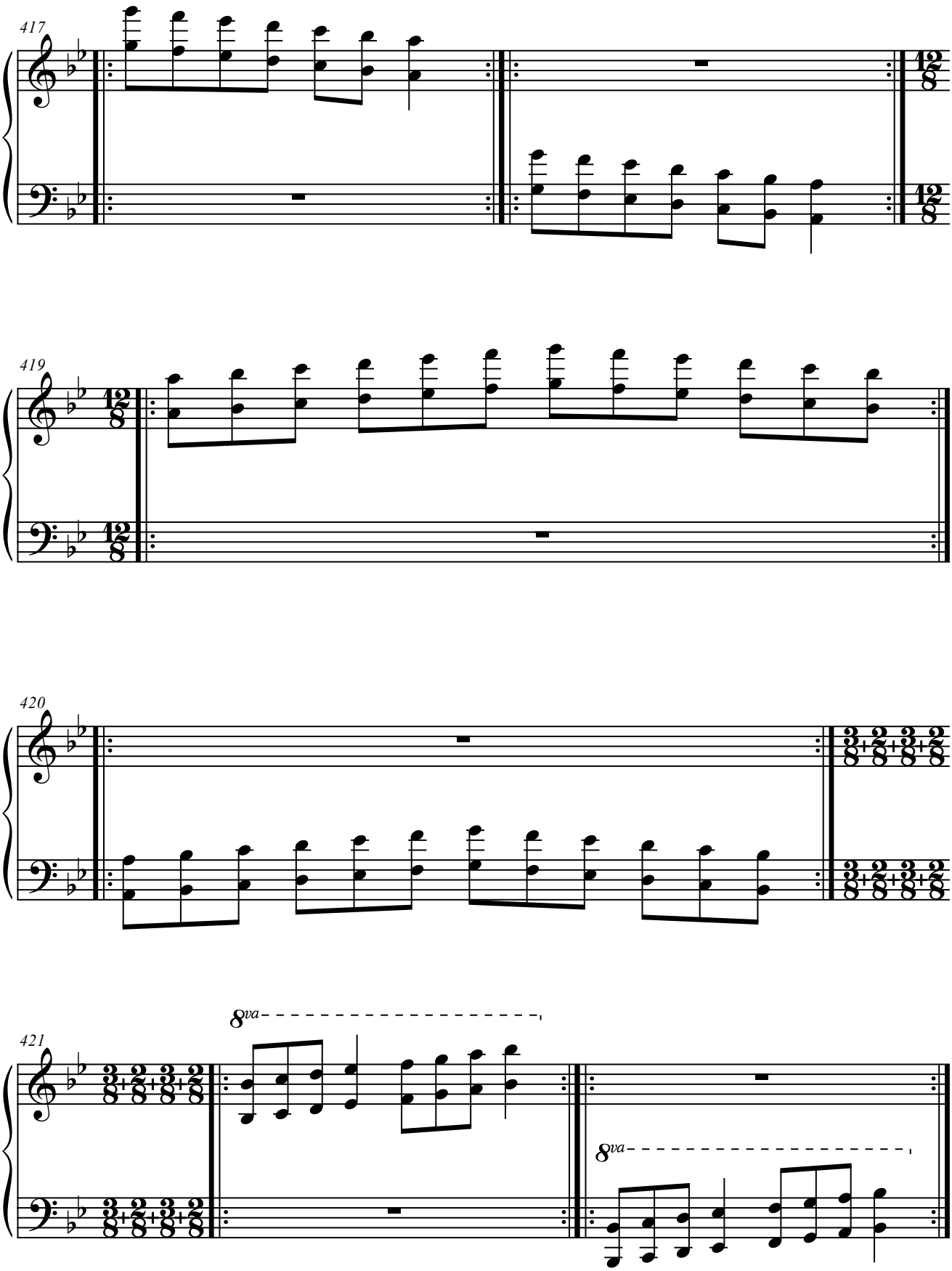
417
419
420
421
8va
8va

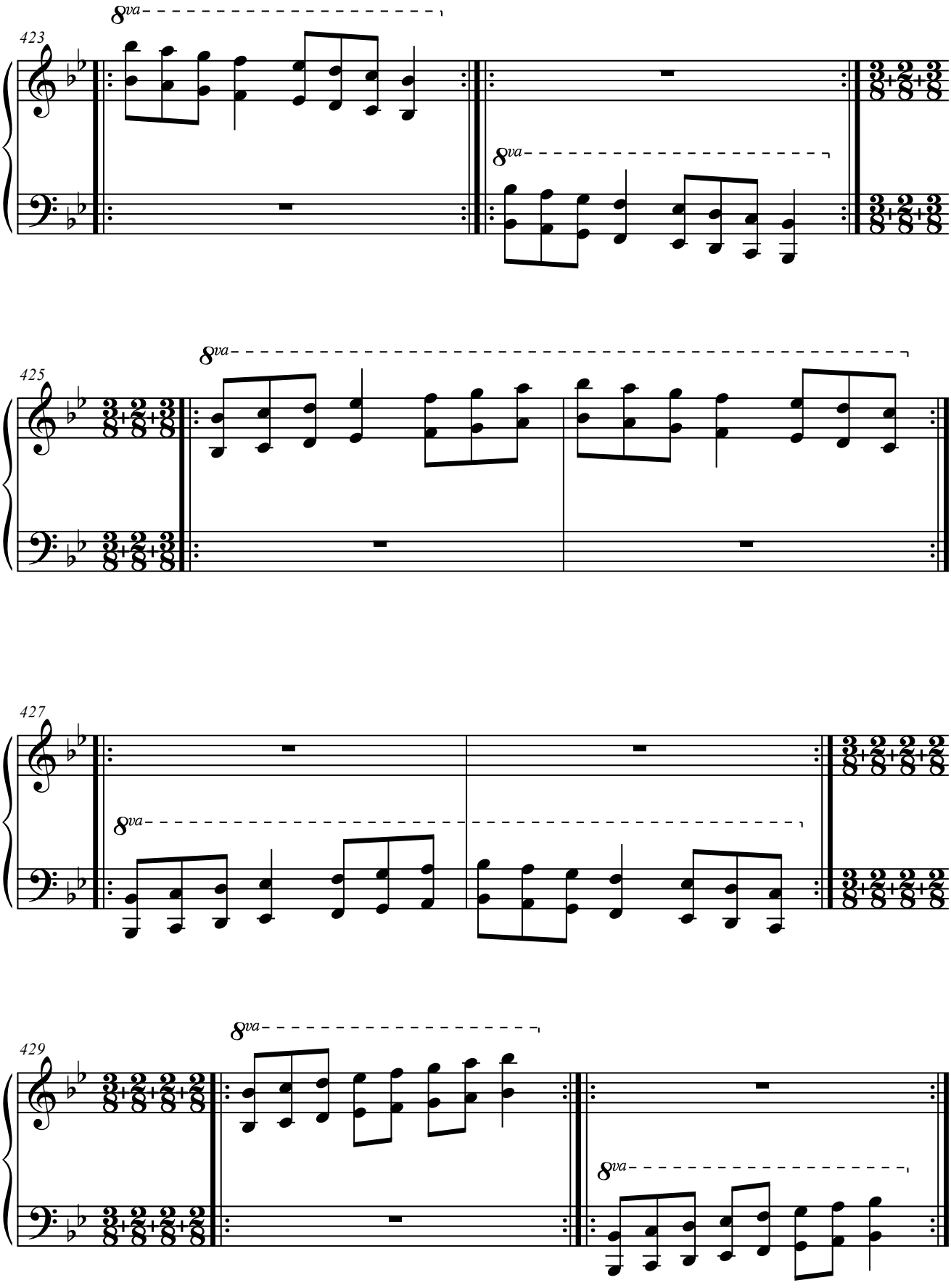
423
8va
8va
425
8va
427
8va
429
8va
8va

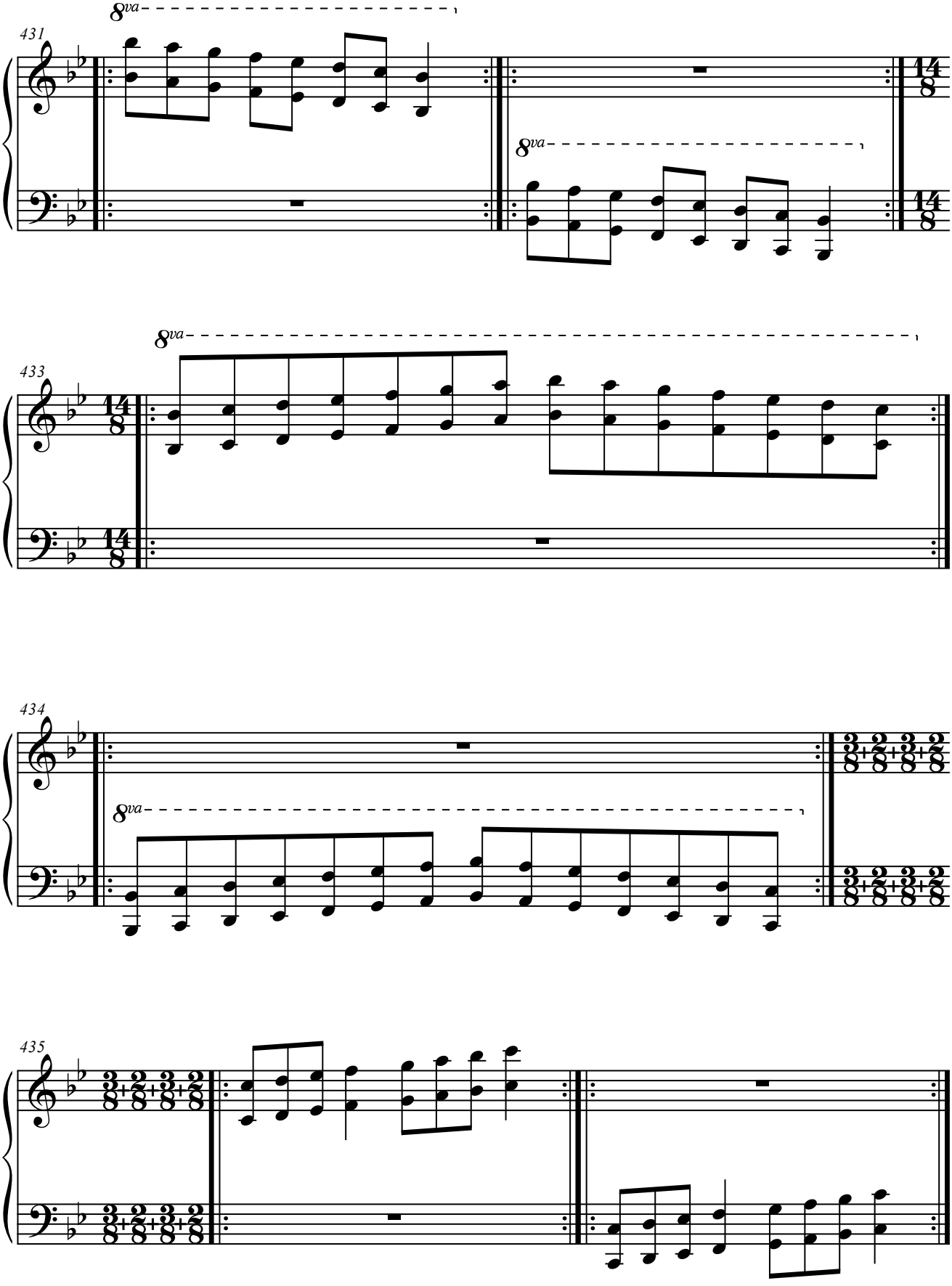
8va
431
8va
14
8
14
8
8va
433
14
8
14
8
434
8va
3+2+3+2
8
3+2+3+2
8
435
3+2+3+2
8
3+2+3+2
8

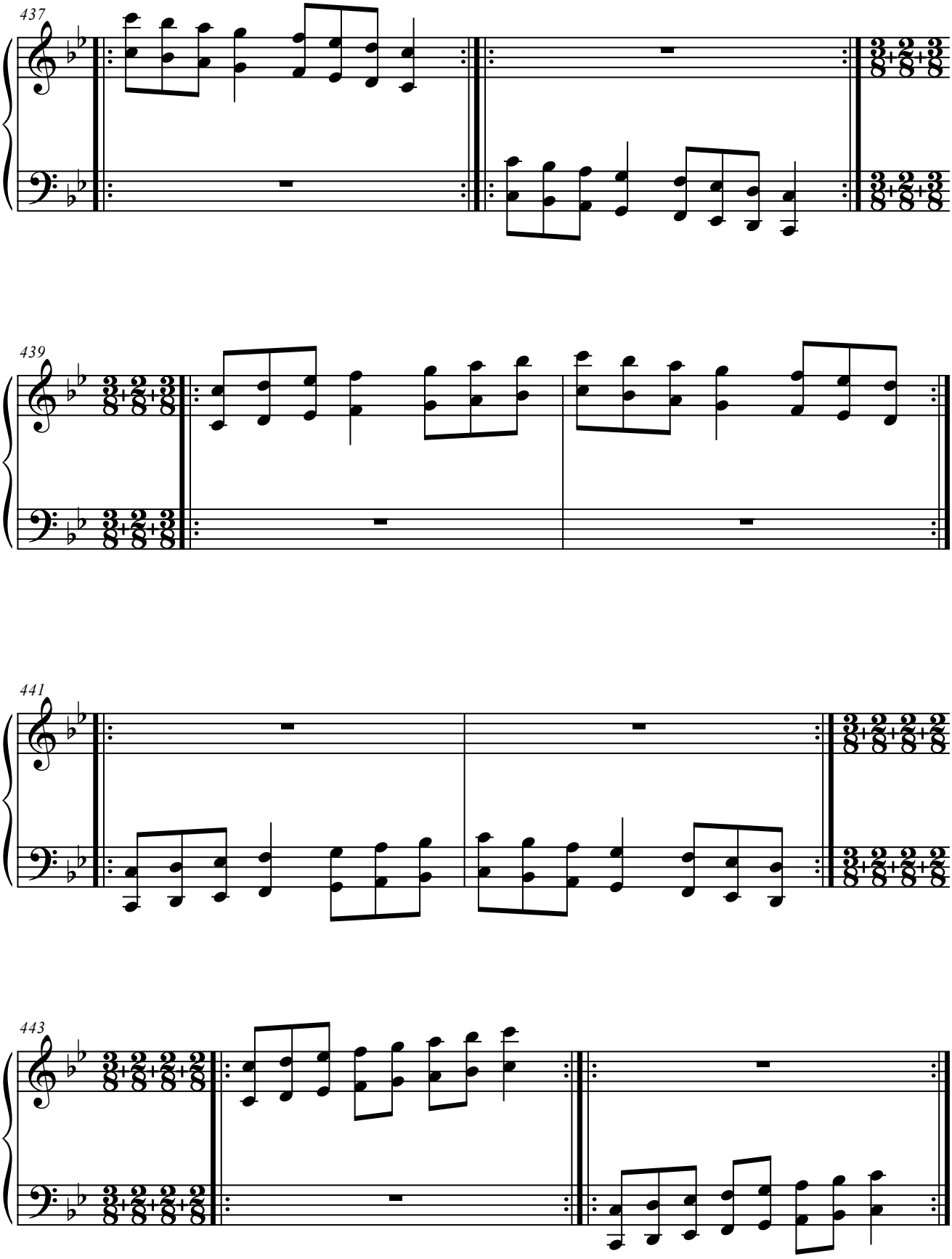
437
439
441
443

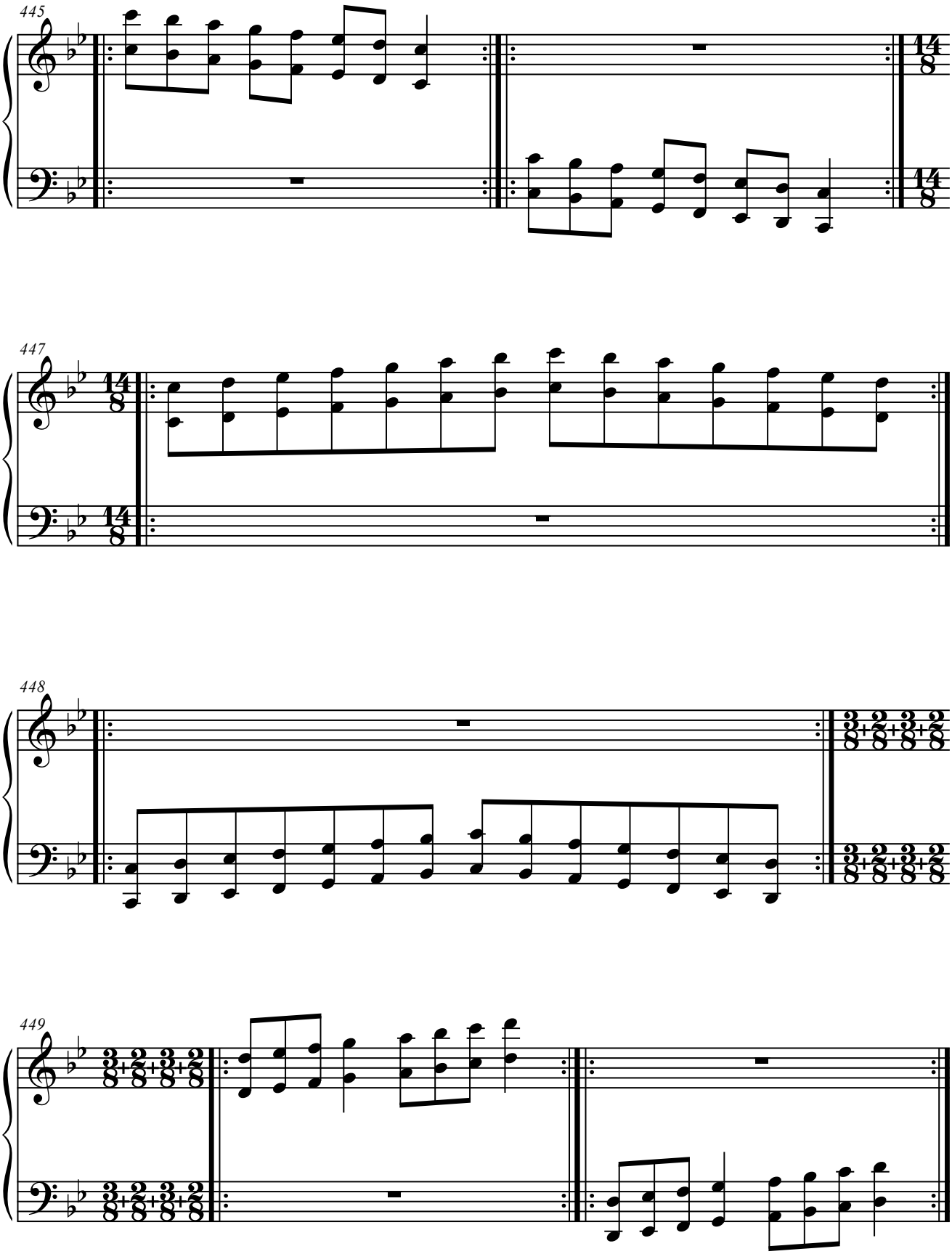
445
14/8
14/8
447
14/8
14/8
448
3/8+2/8+3/8+2/8
3/8+2/8+3/8+2/8
449
3/8+2/8+3/8+2/8
3/8+2/8+3/8+2/8

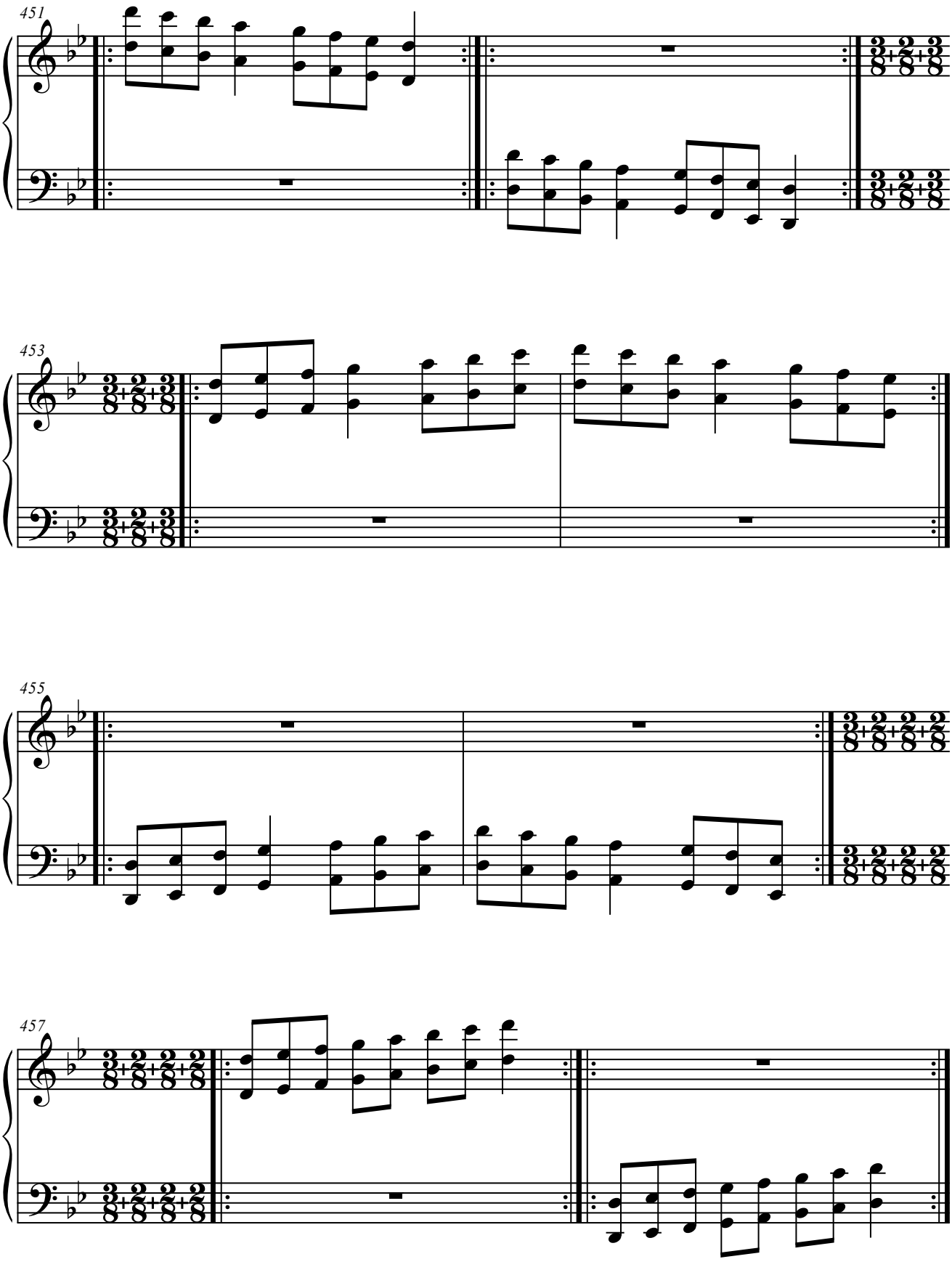
451
453
455
457

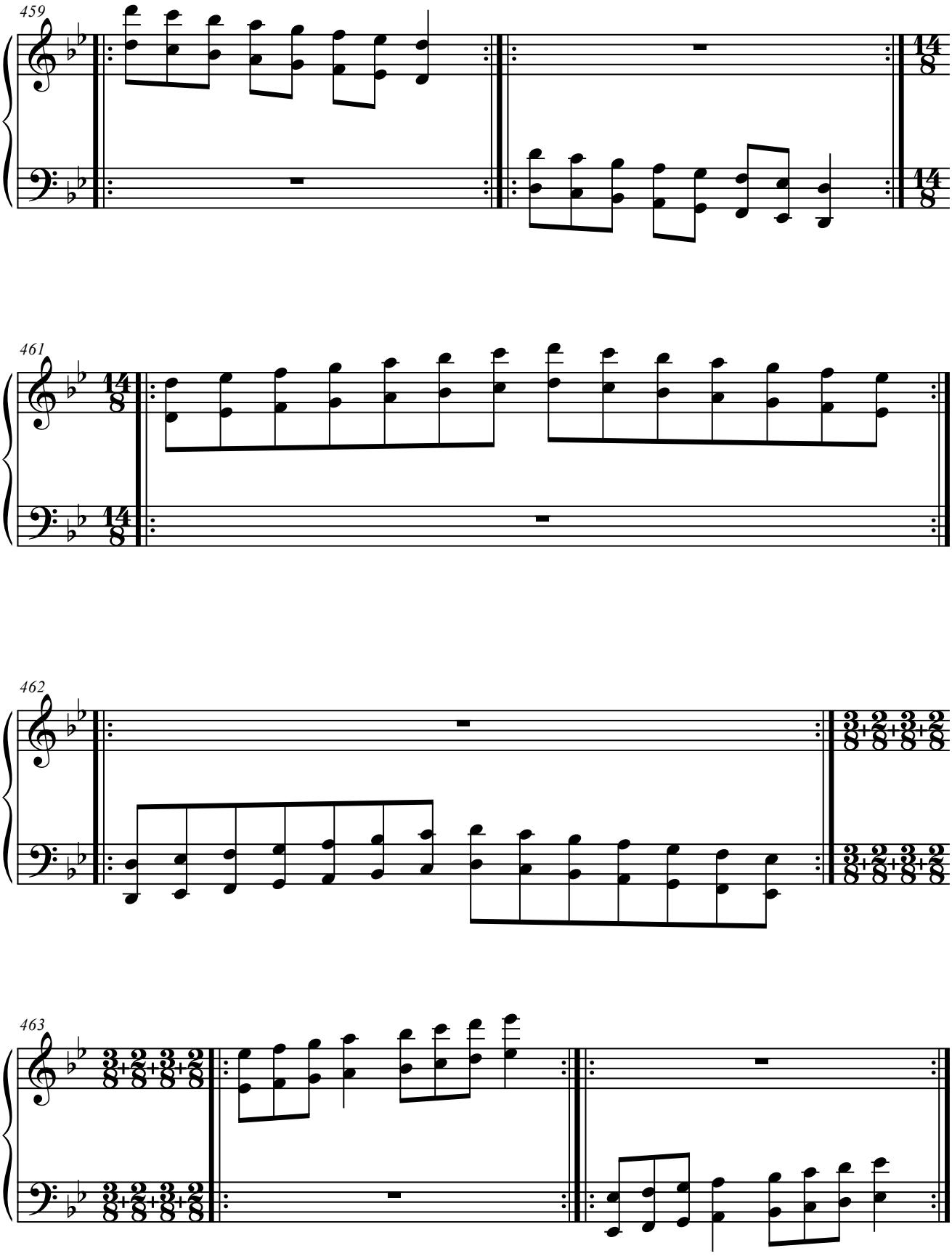
459
461
462
463

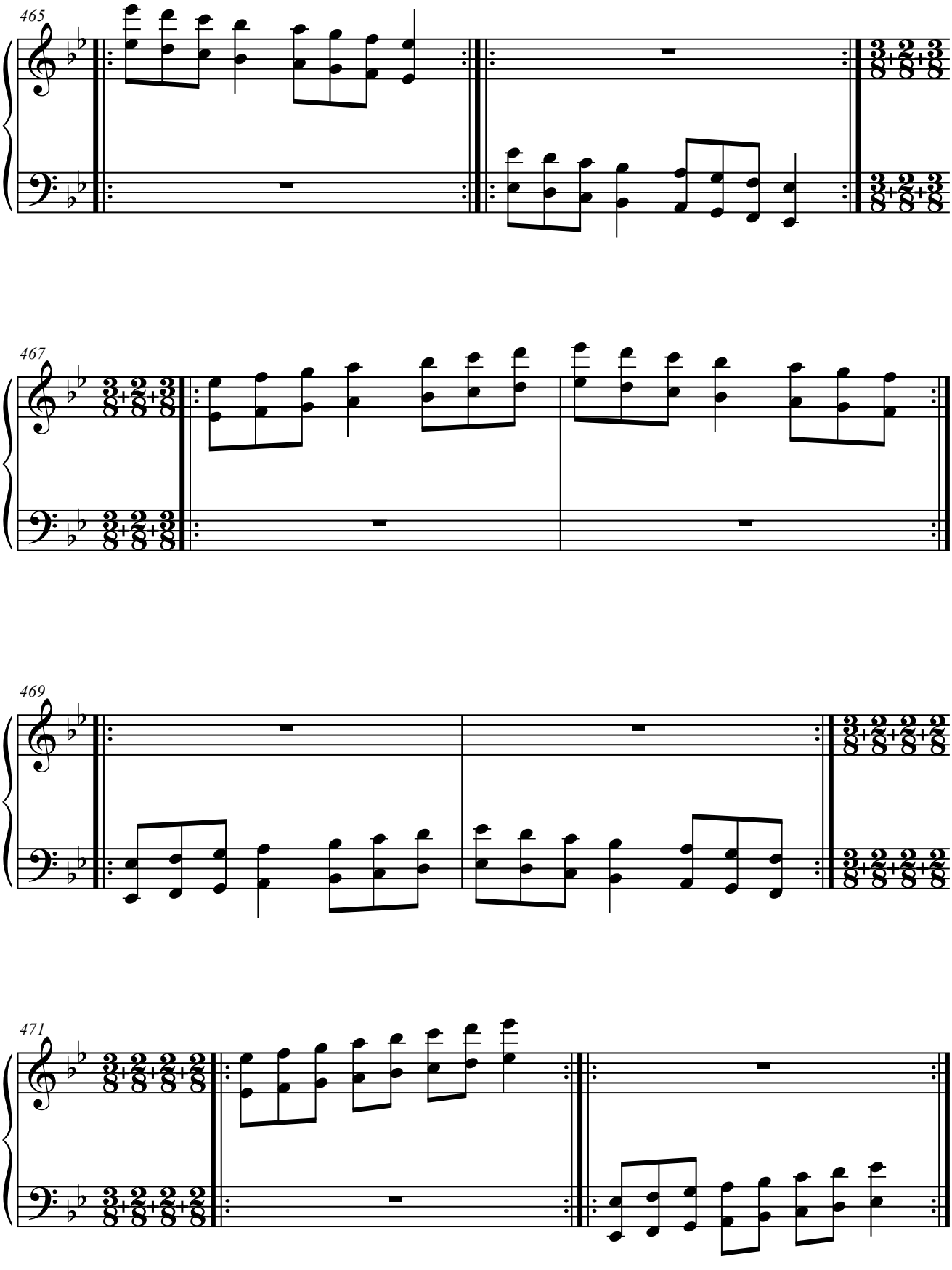
465
467
469
471

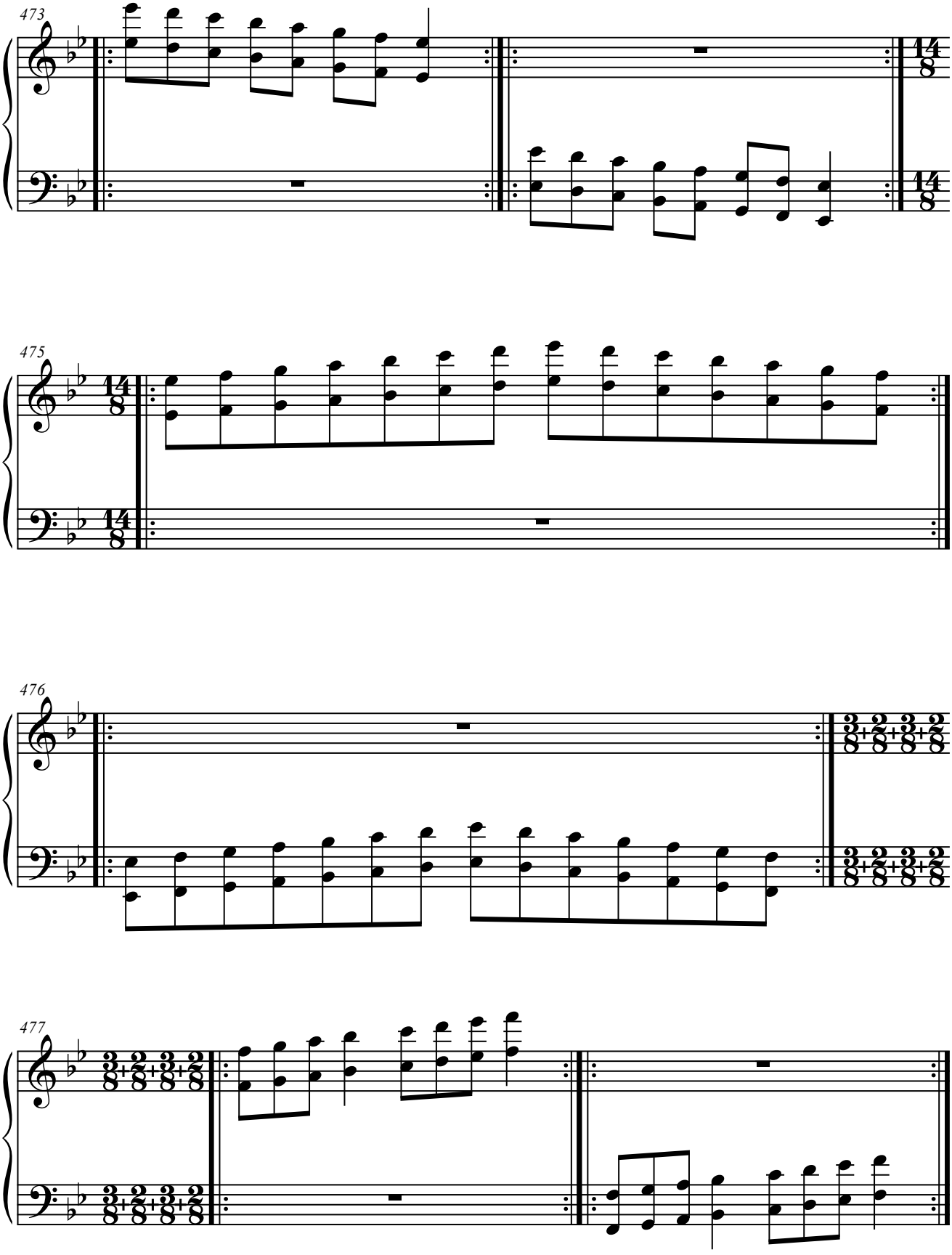
473
14/8
14/8
475
14/8
14/8
476
3/8+2/8+3/8+2/8
3/8+2/8+3/8+2/8
477
3/8+2/8+3/8+2/8
3/8+2/8+3/8+2/8

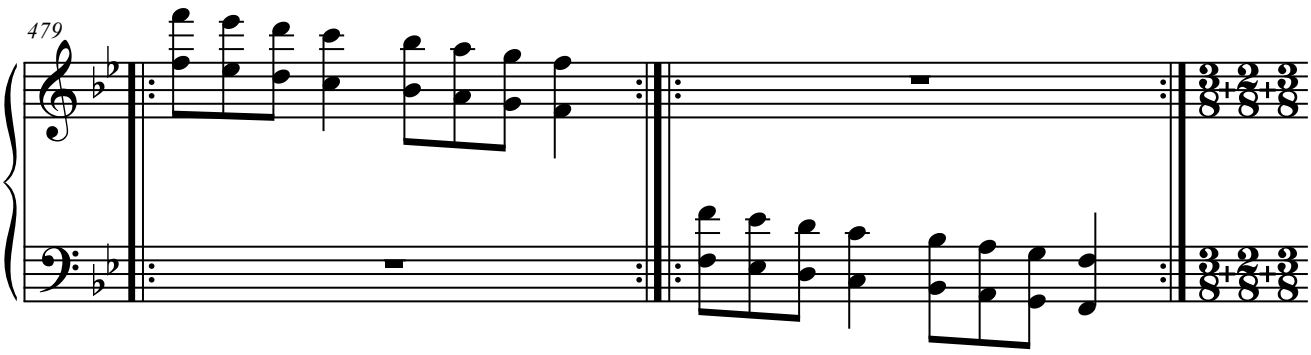
479

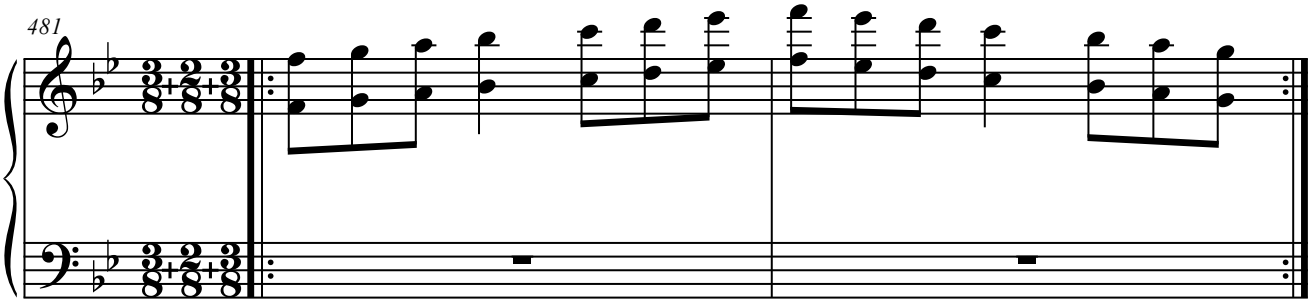
481

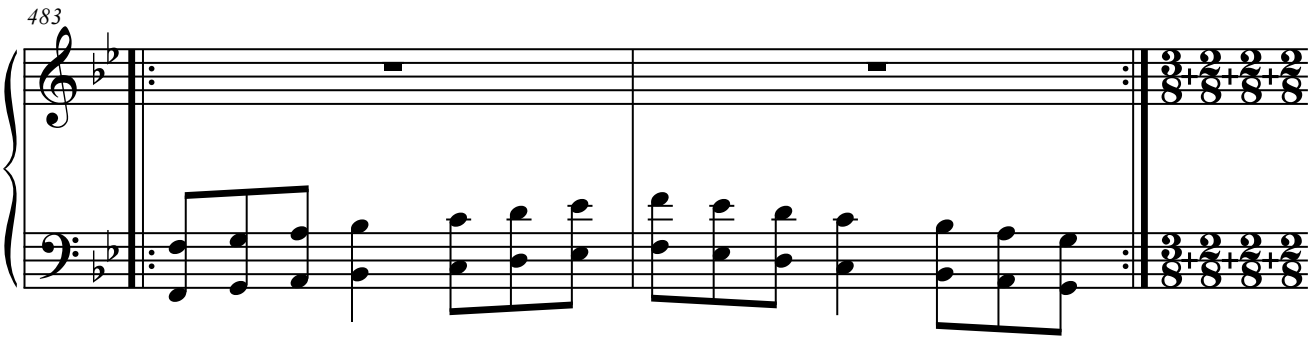
483

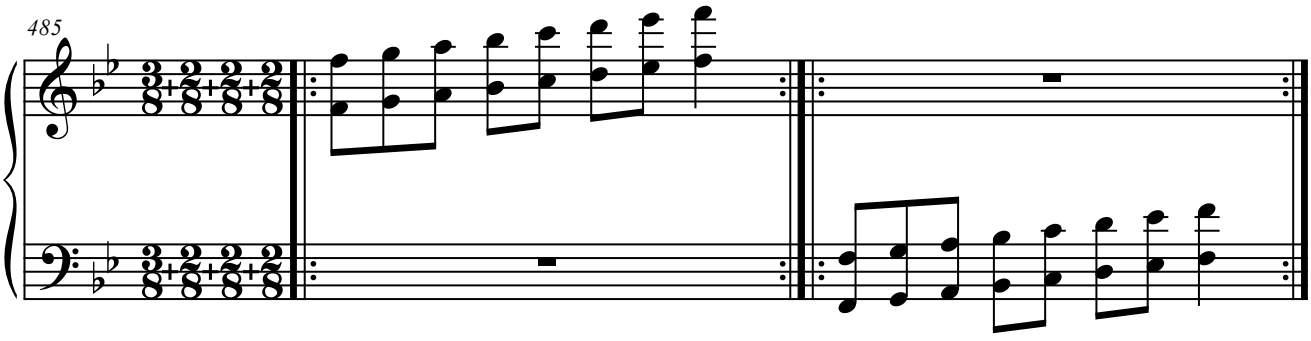
485

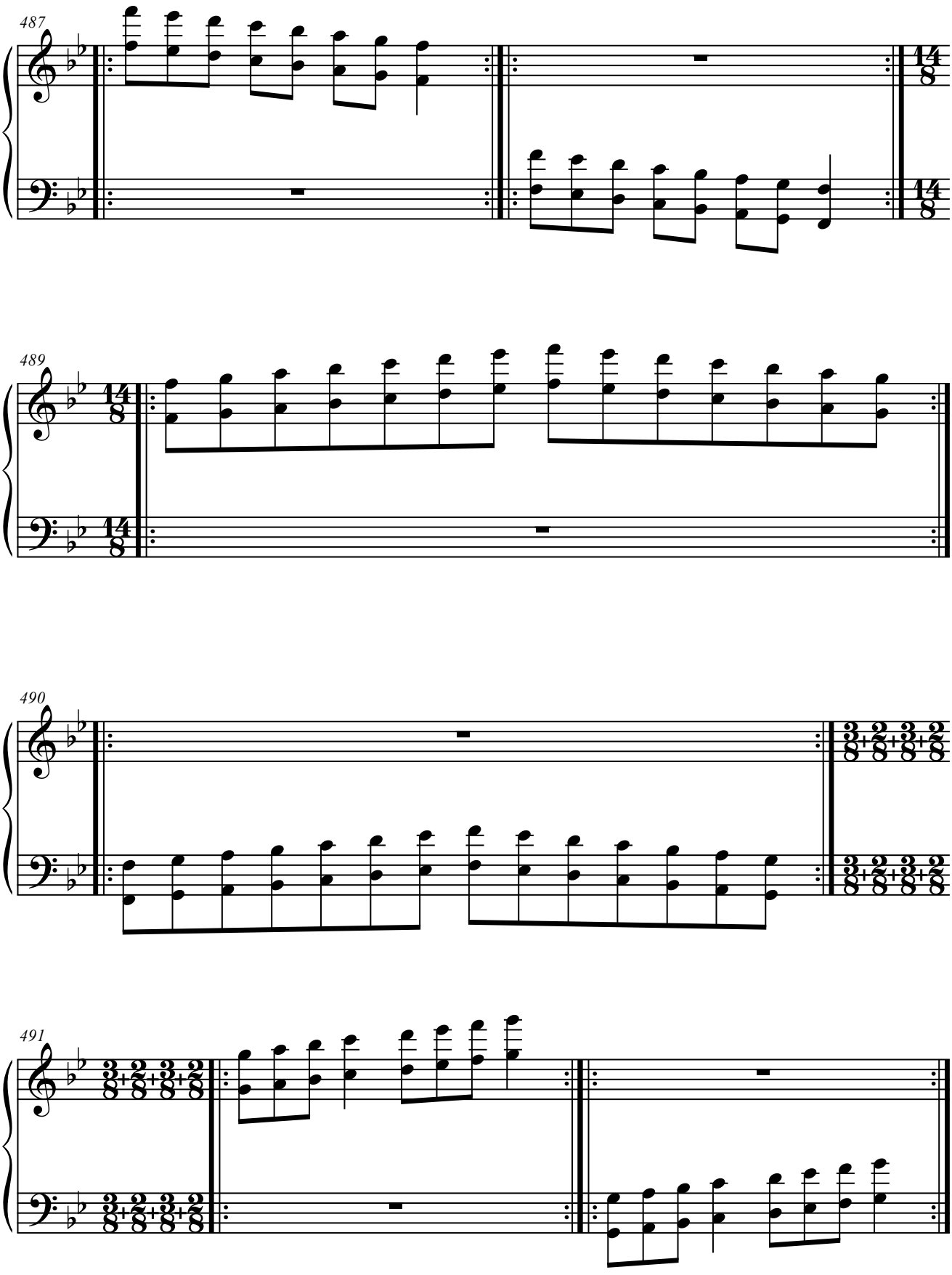
487
489
490
491

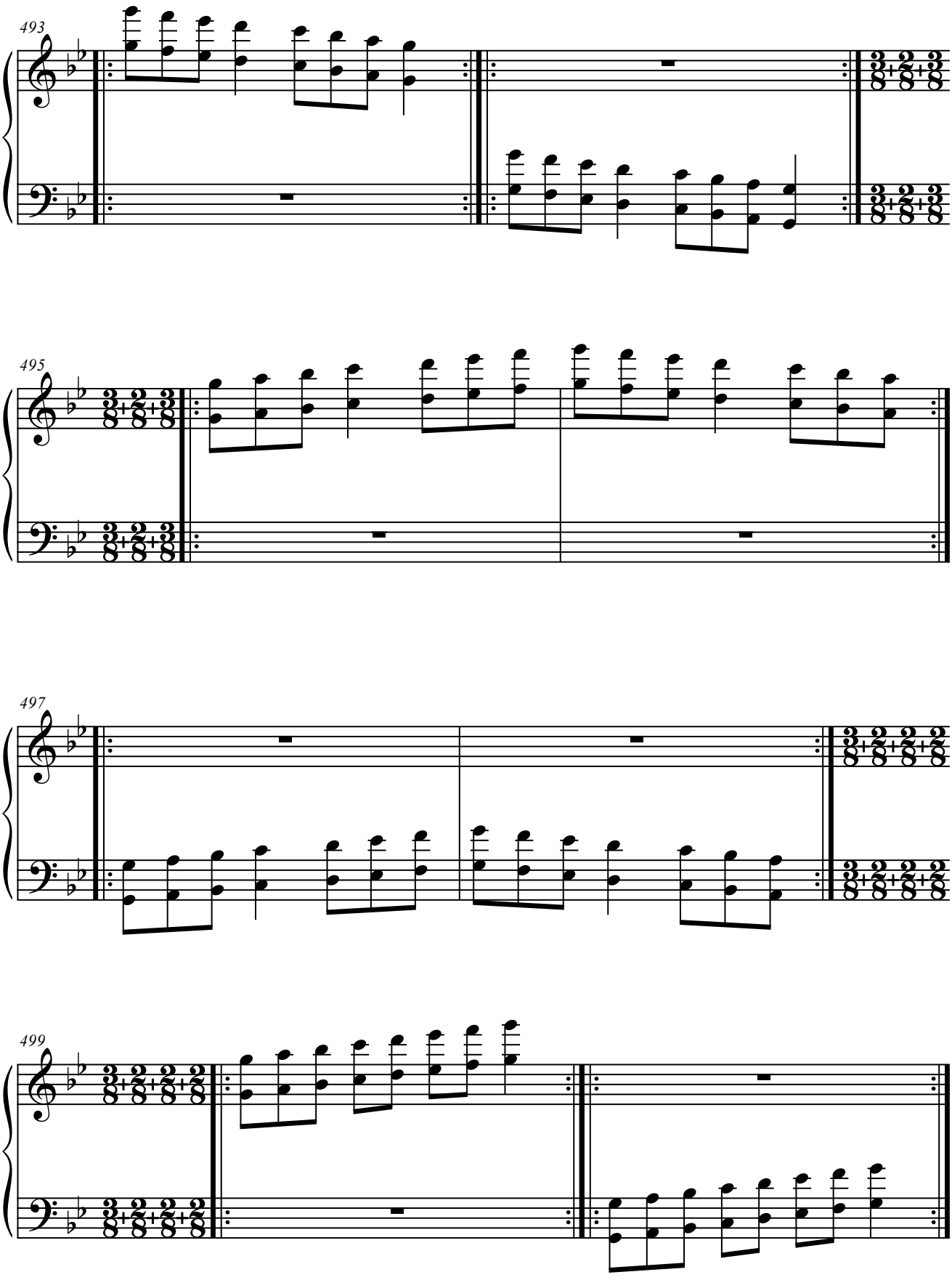
493
495
497
499

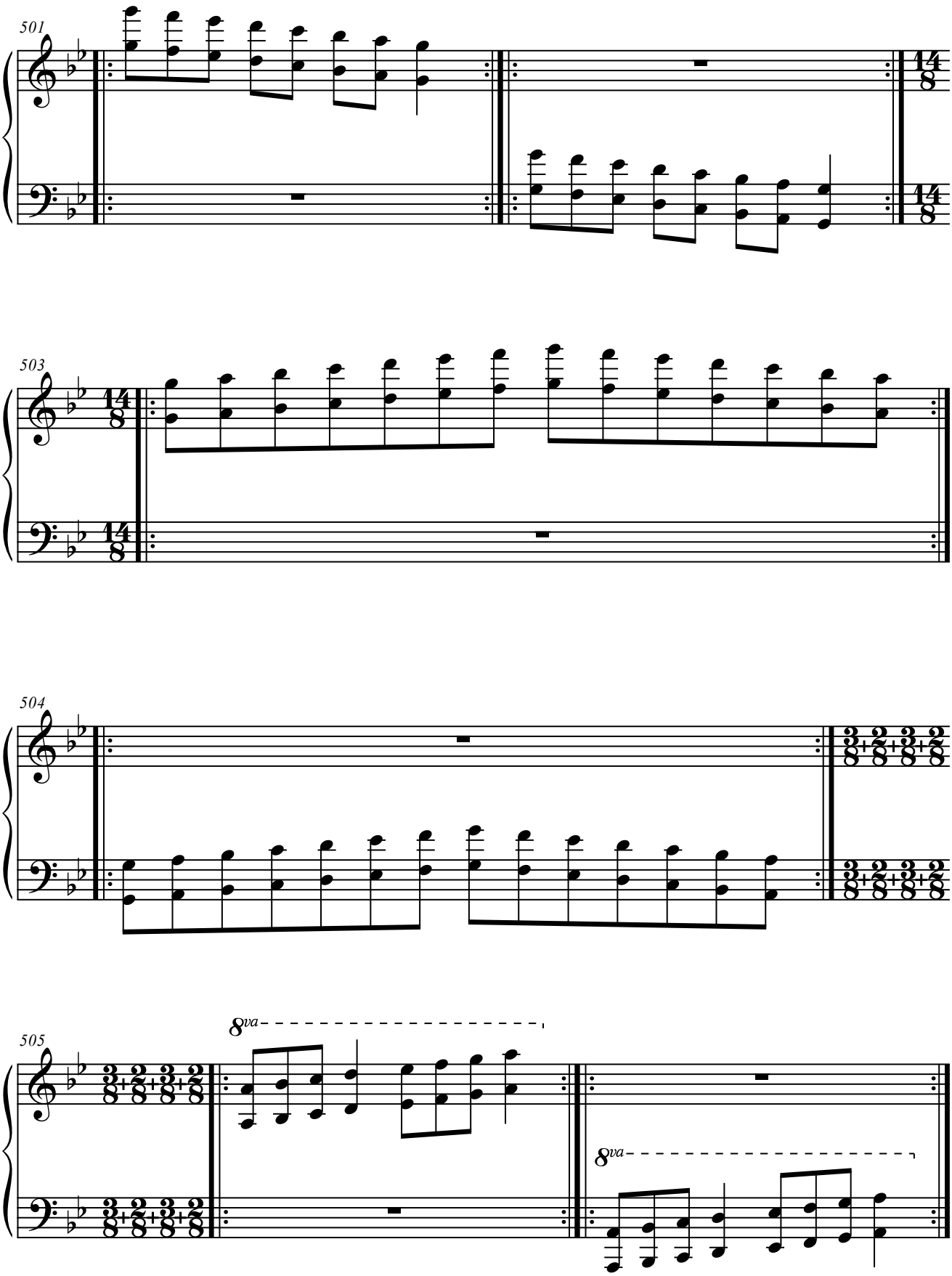
501
14/8
14/8
503
14/8
14/8
504
3/8+2/8+3/8+2/8
3/8+2/8+3/8+2/8
505
3/8+2/8+3/8+2/8
3/8+2/8+3/8+2/8
8va
8va

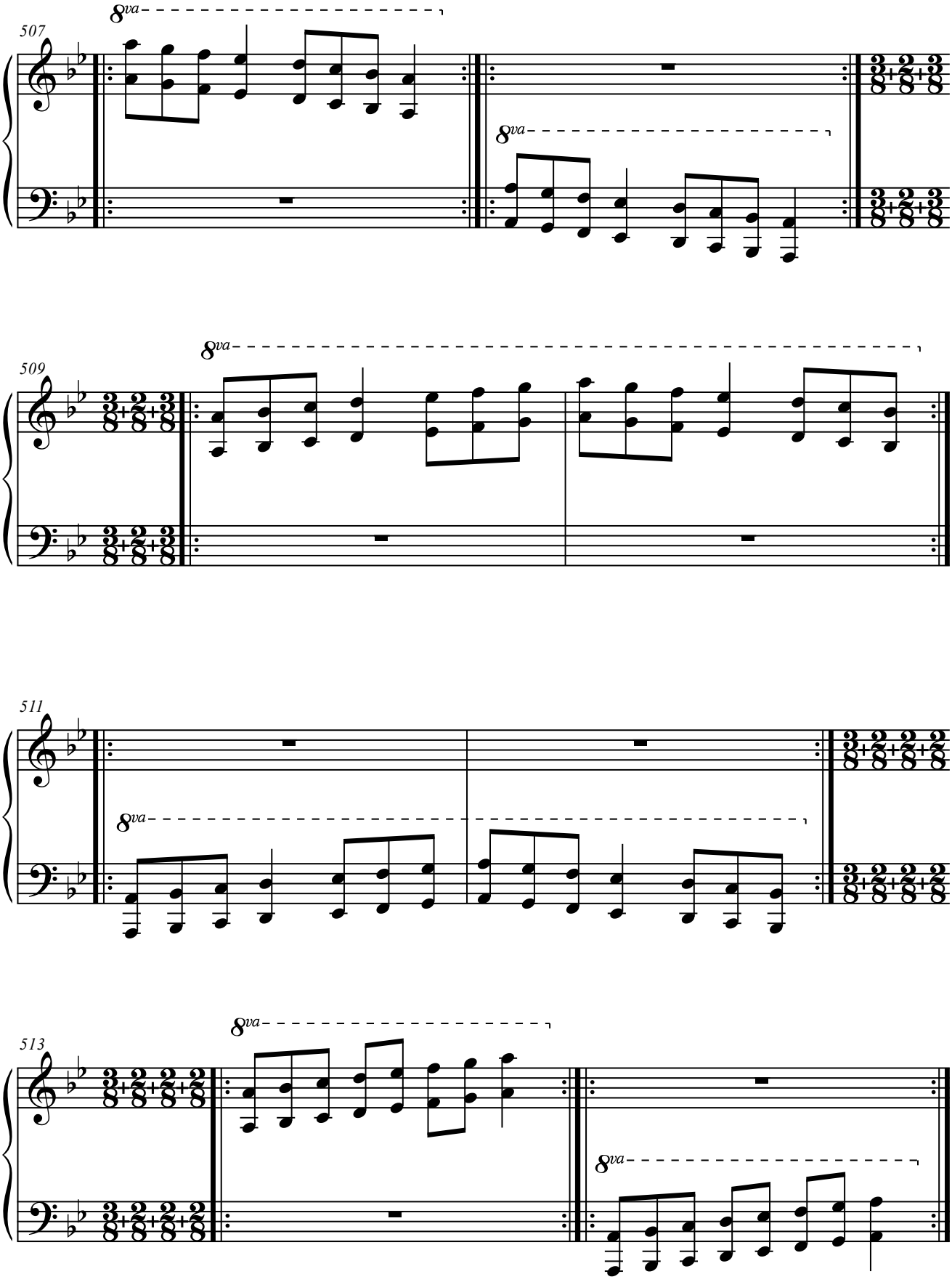
507
8va
8va
509
8va
511
8va
513
8va
8va

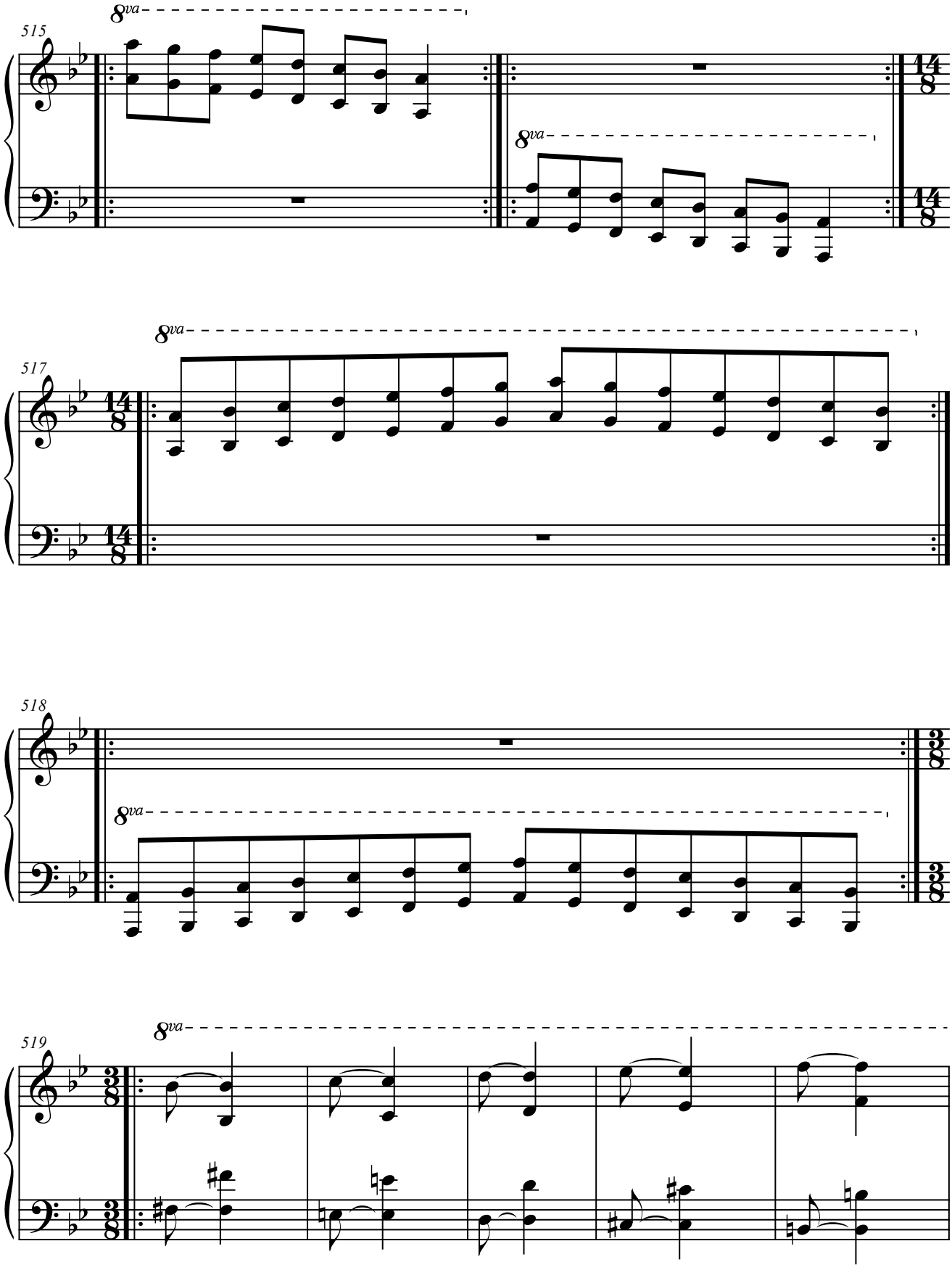
515
8va
8va
14
8
14
8
517
8va
14
8
14
8
518
8va
3
8
3
8
519
8va
3
8
3
8

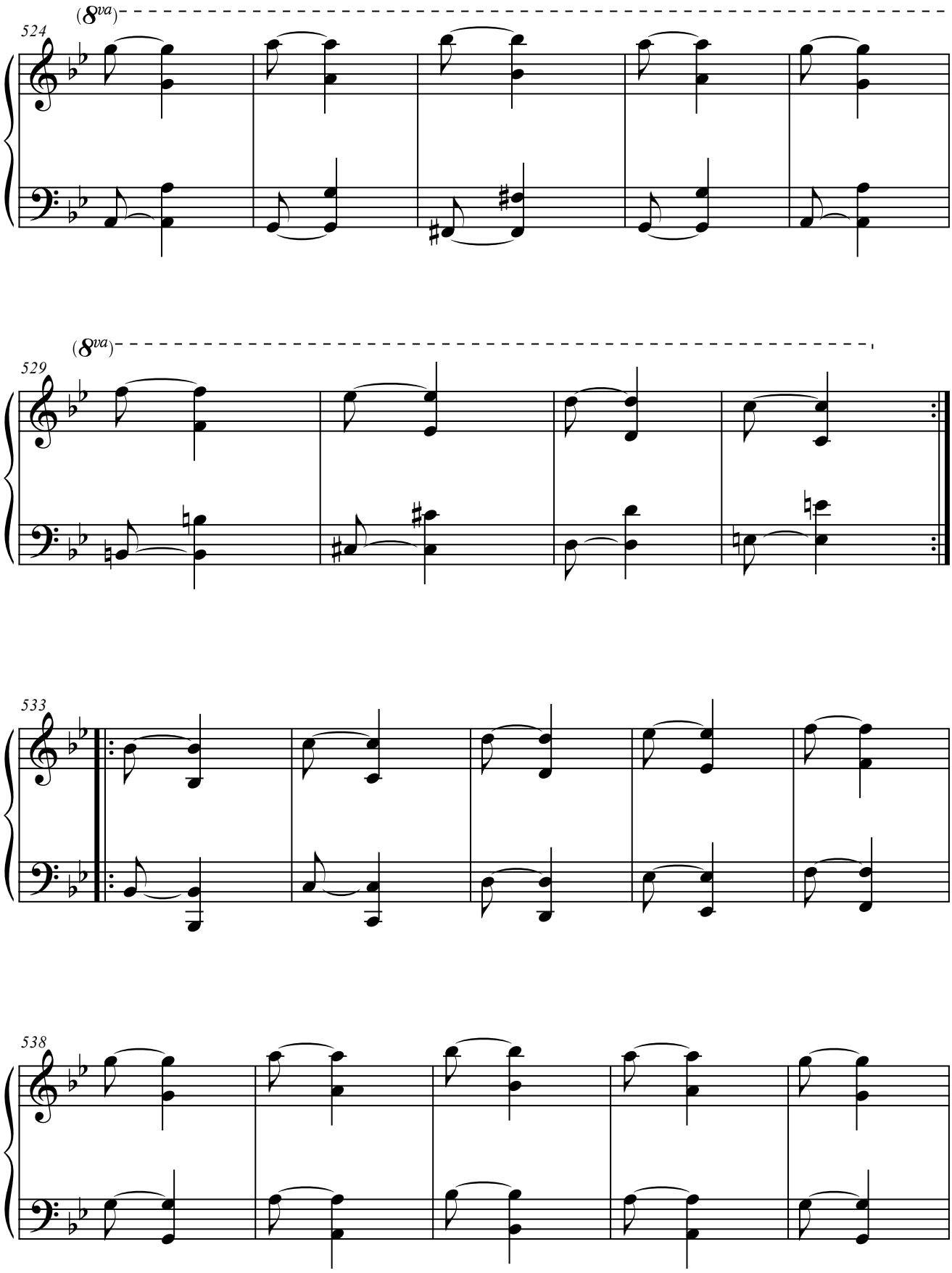
(8va)
524
(8va)
529
533
538

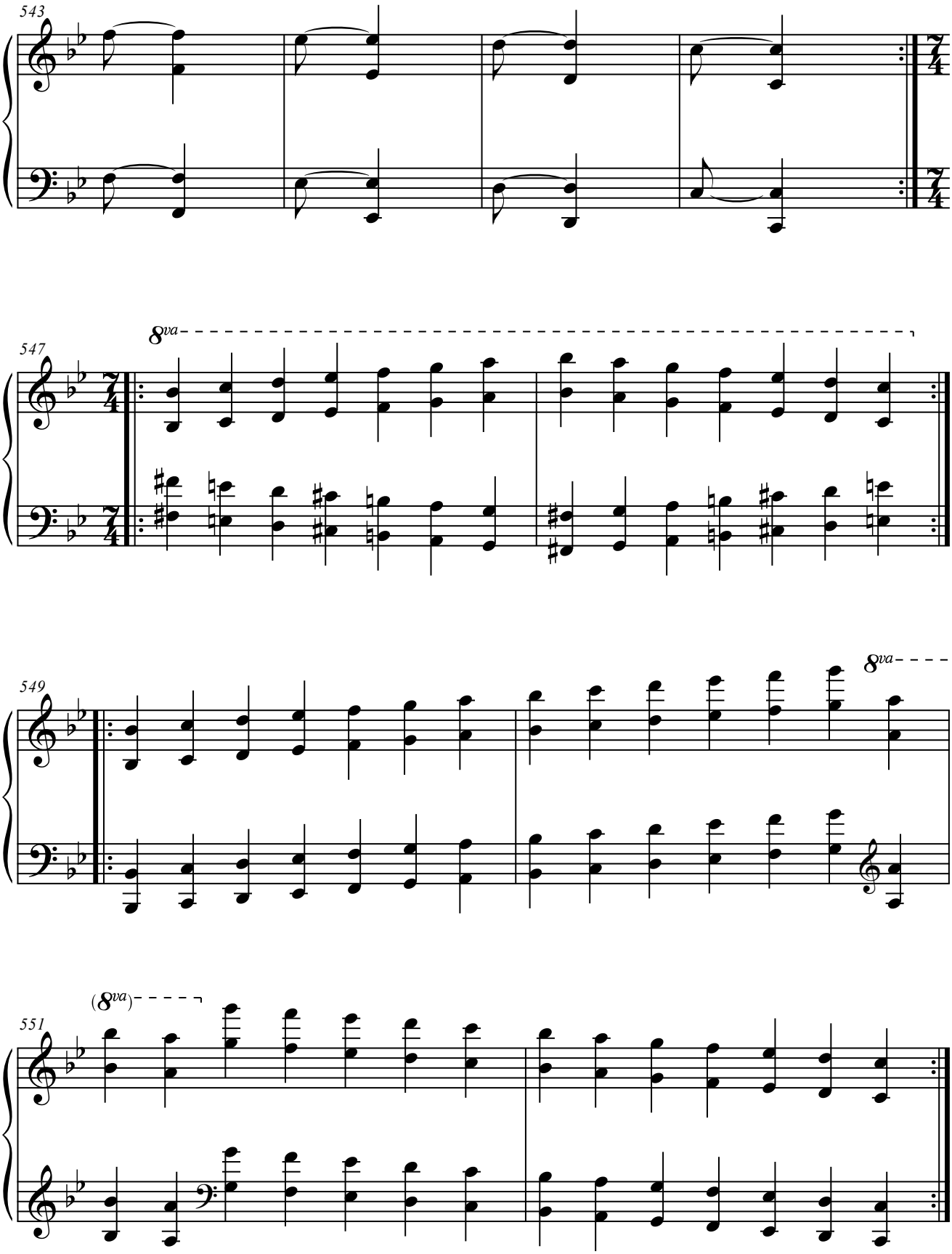
543
547
8va
549
8va
551
(8va)

12. SI MAYOR.

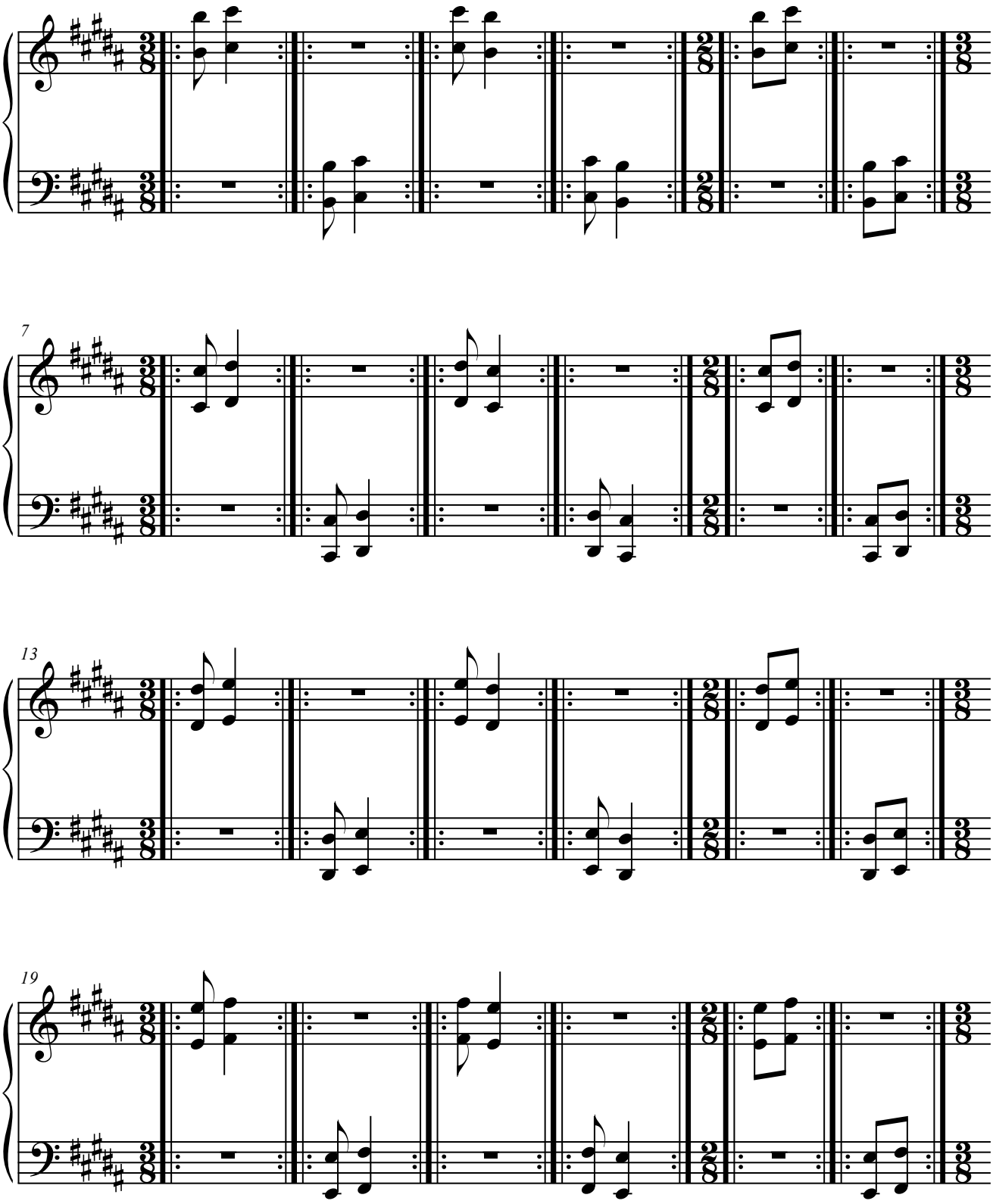

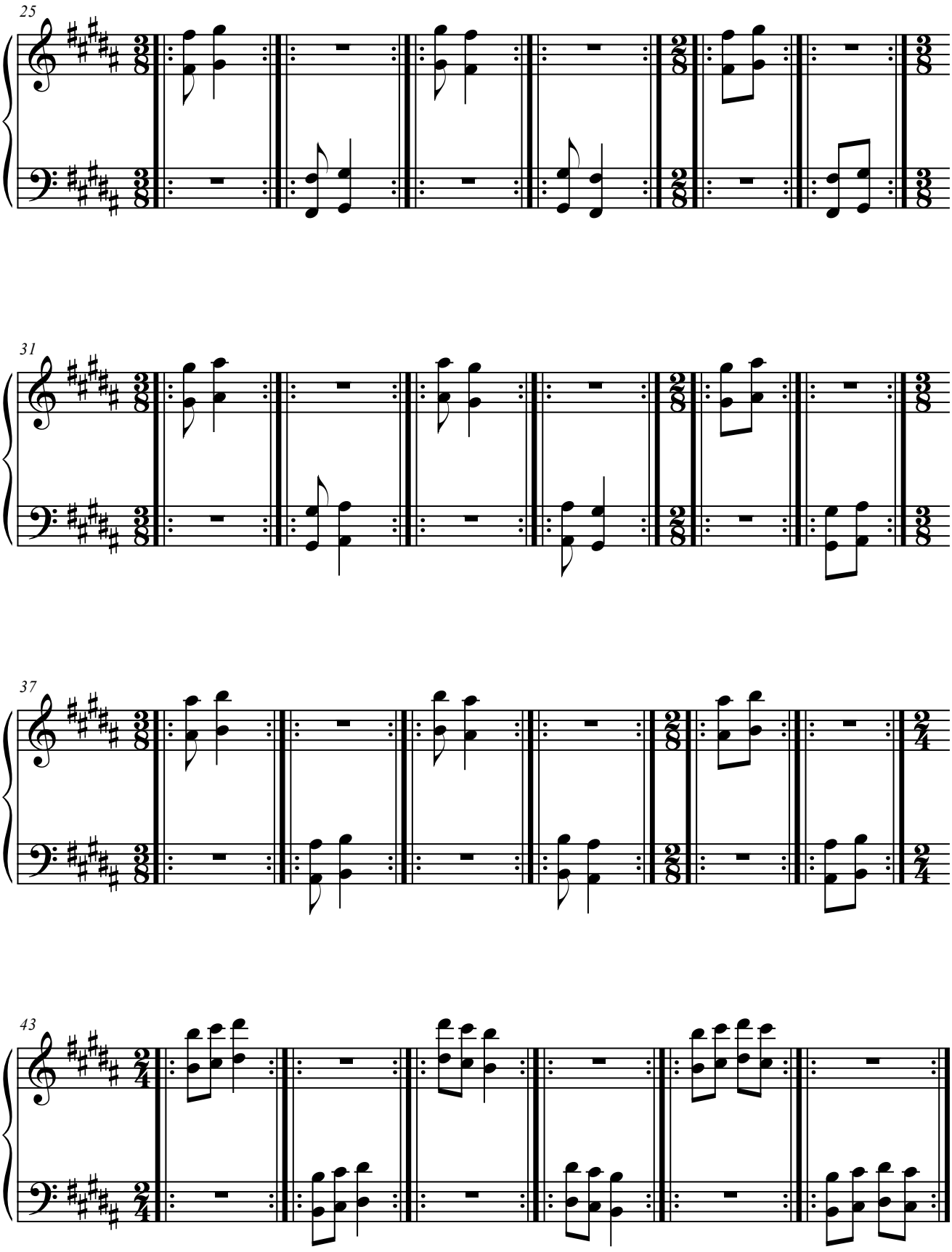
25
31
37
43

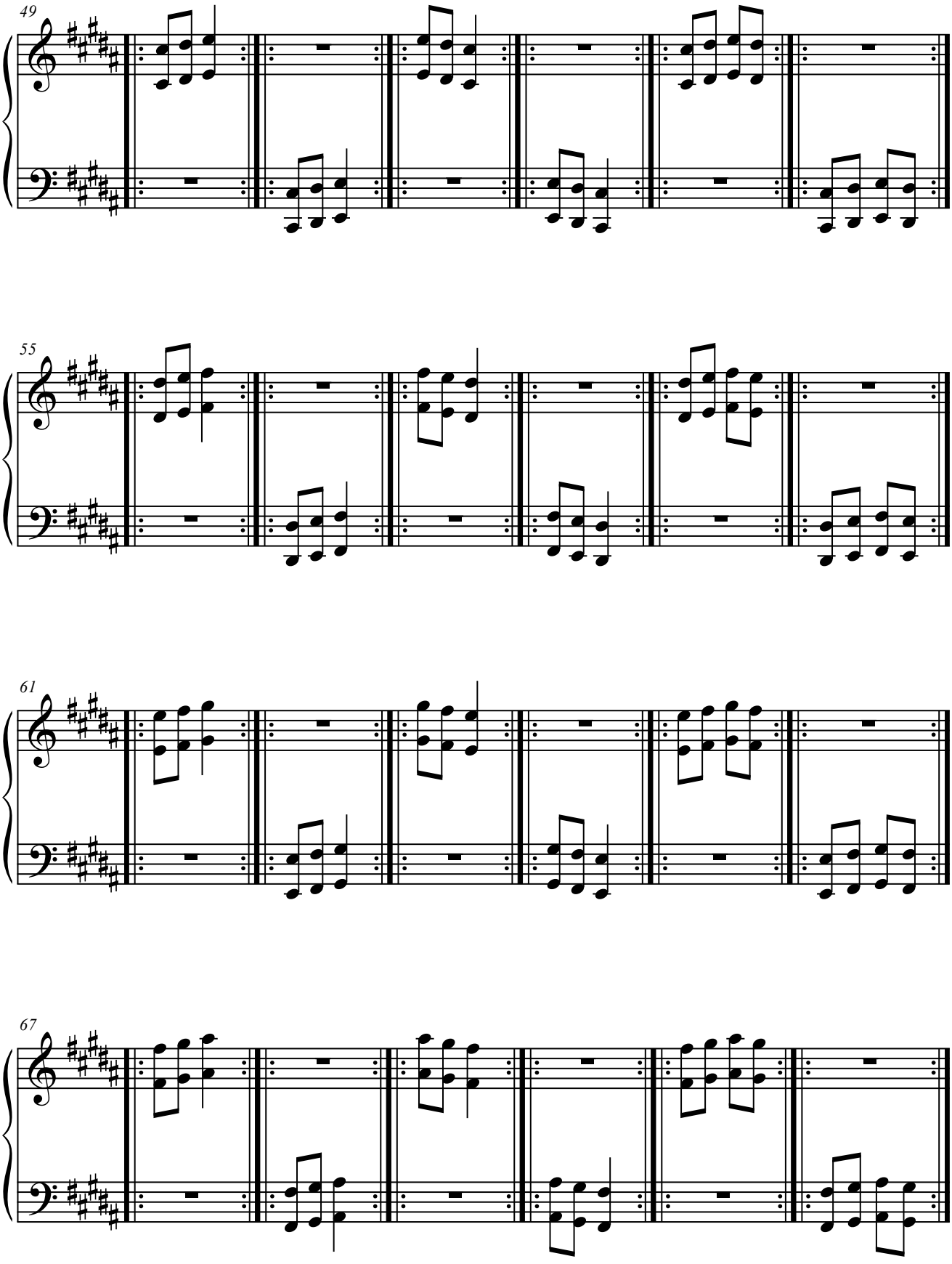
49
55
61
67

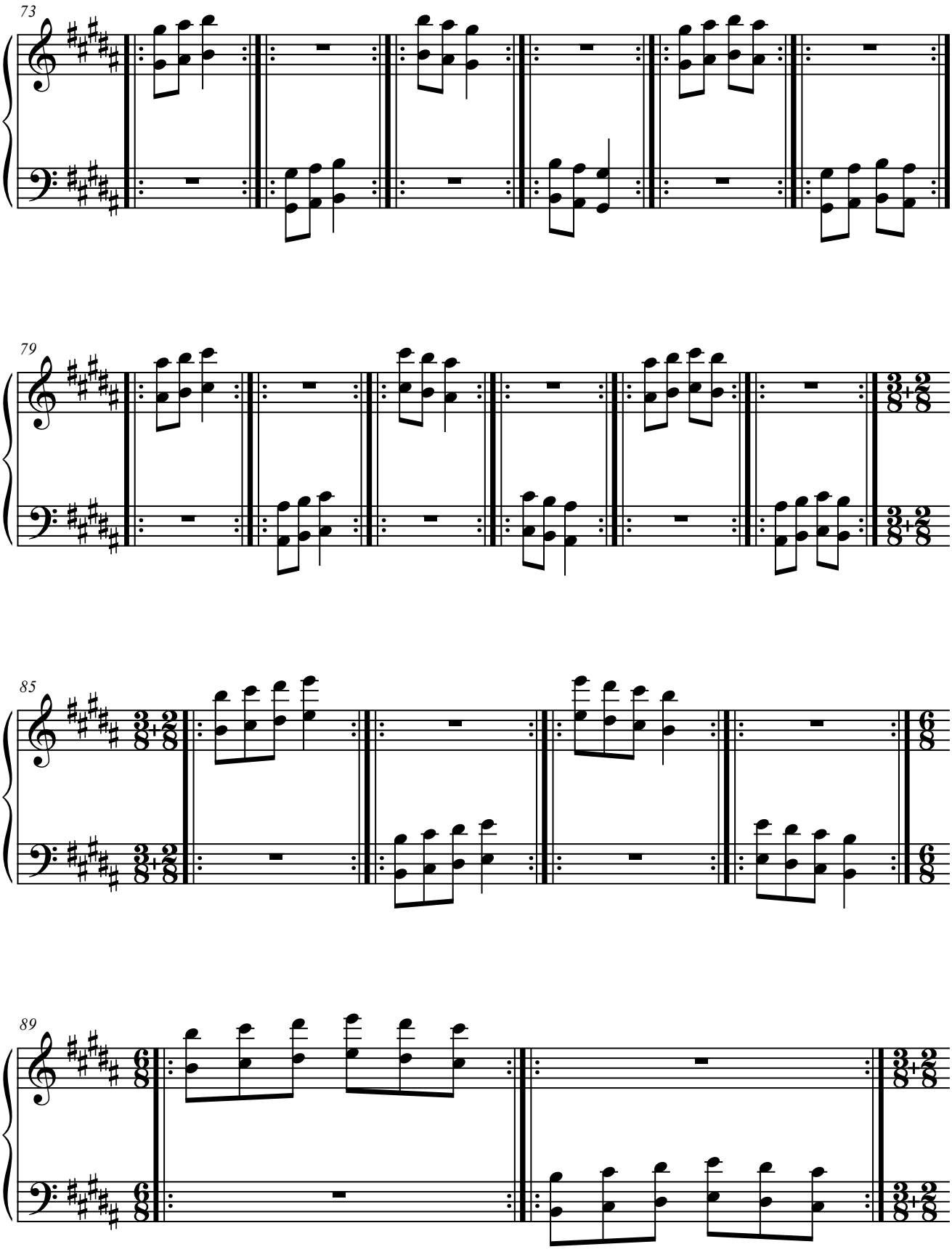
73
79
85
89

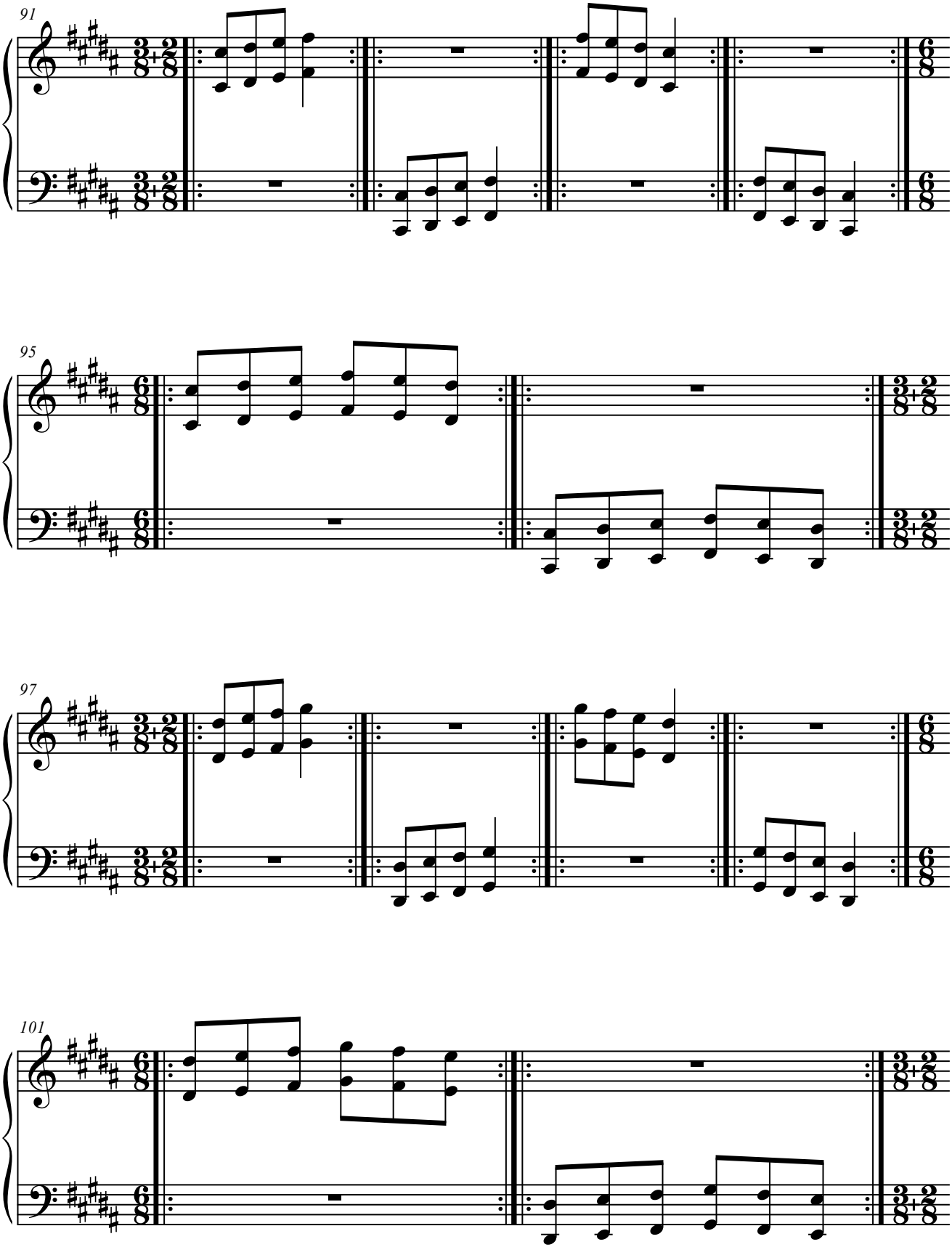
91
95
97
101

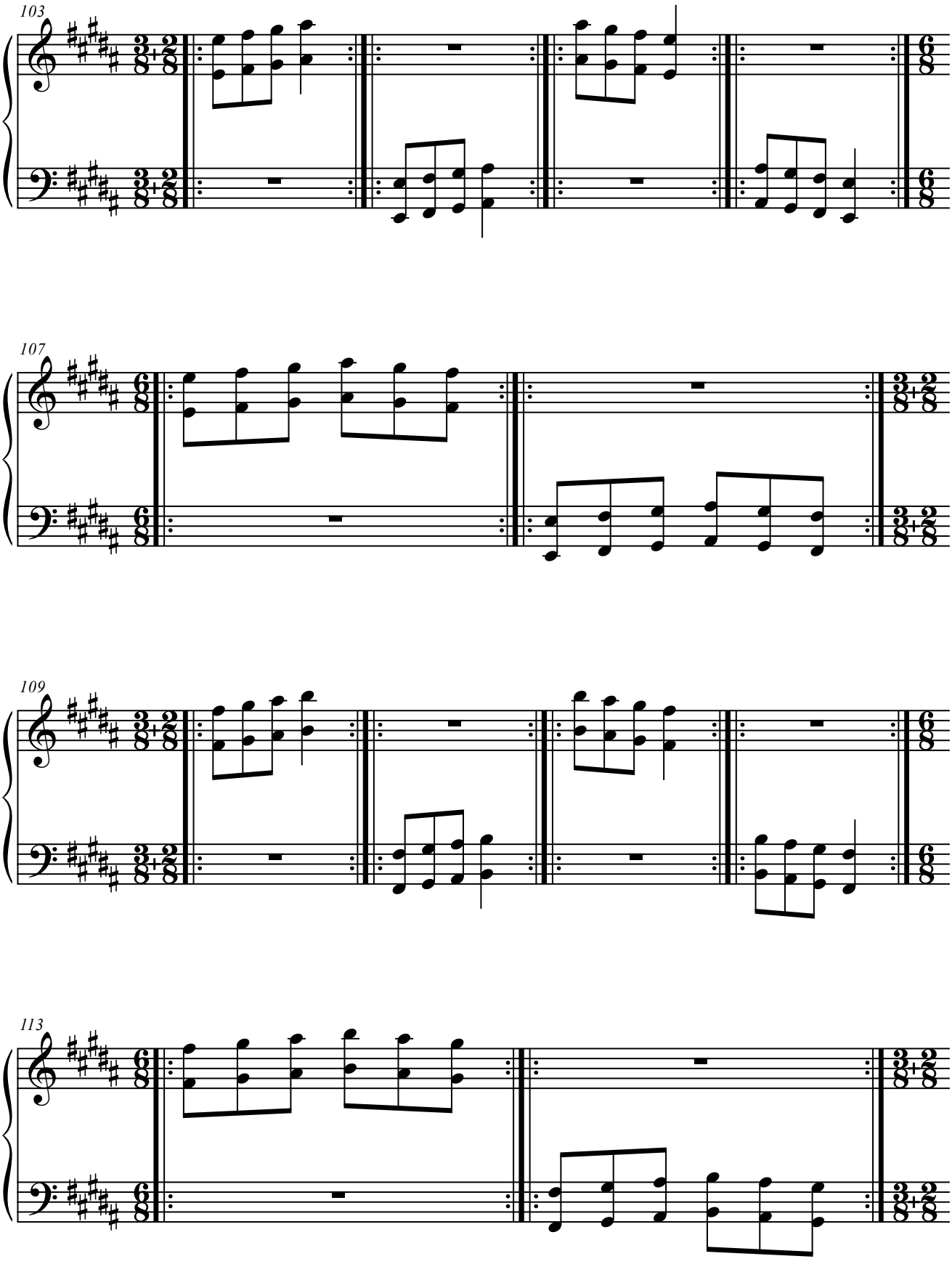
103
107
109
113

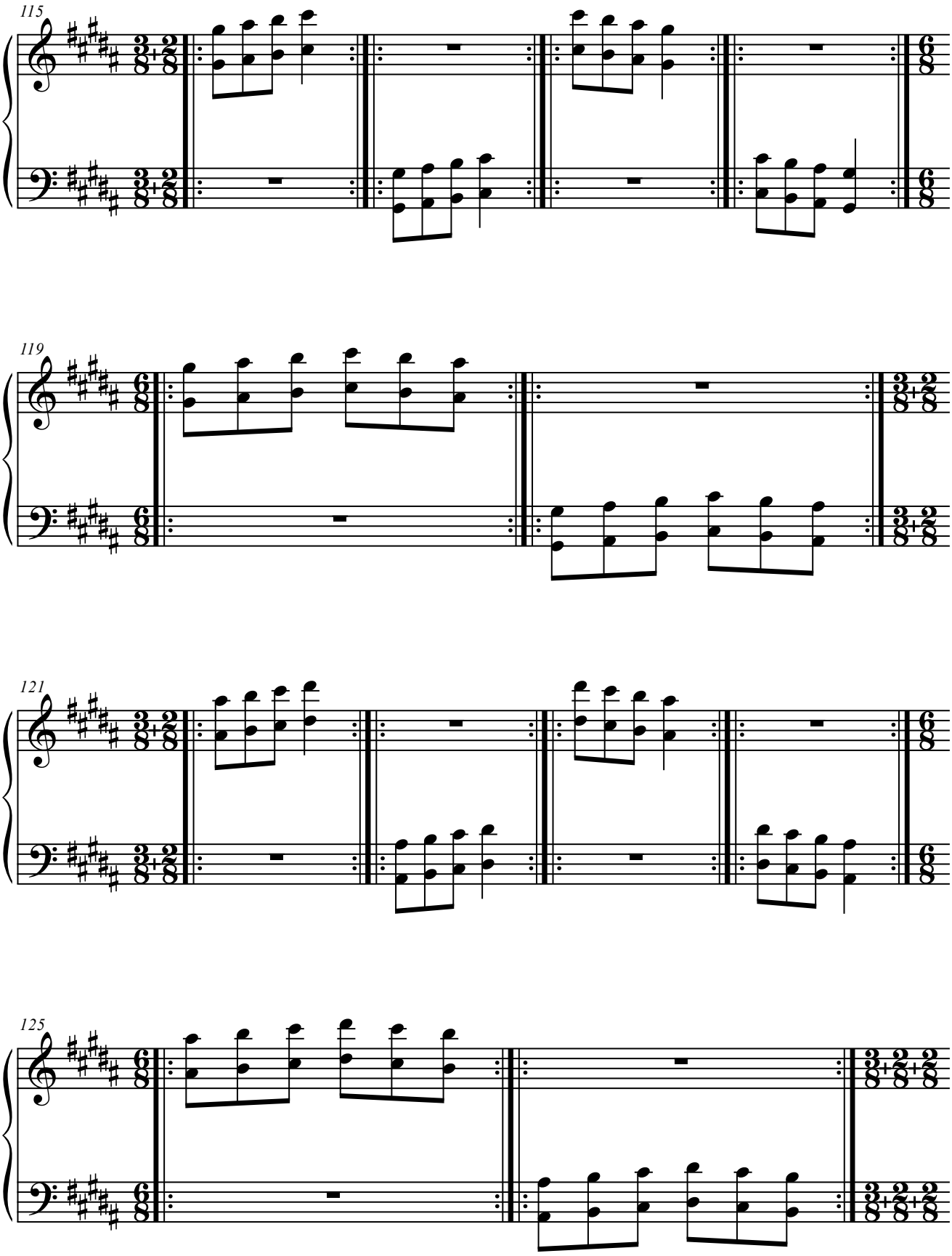
115
119
121
125

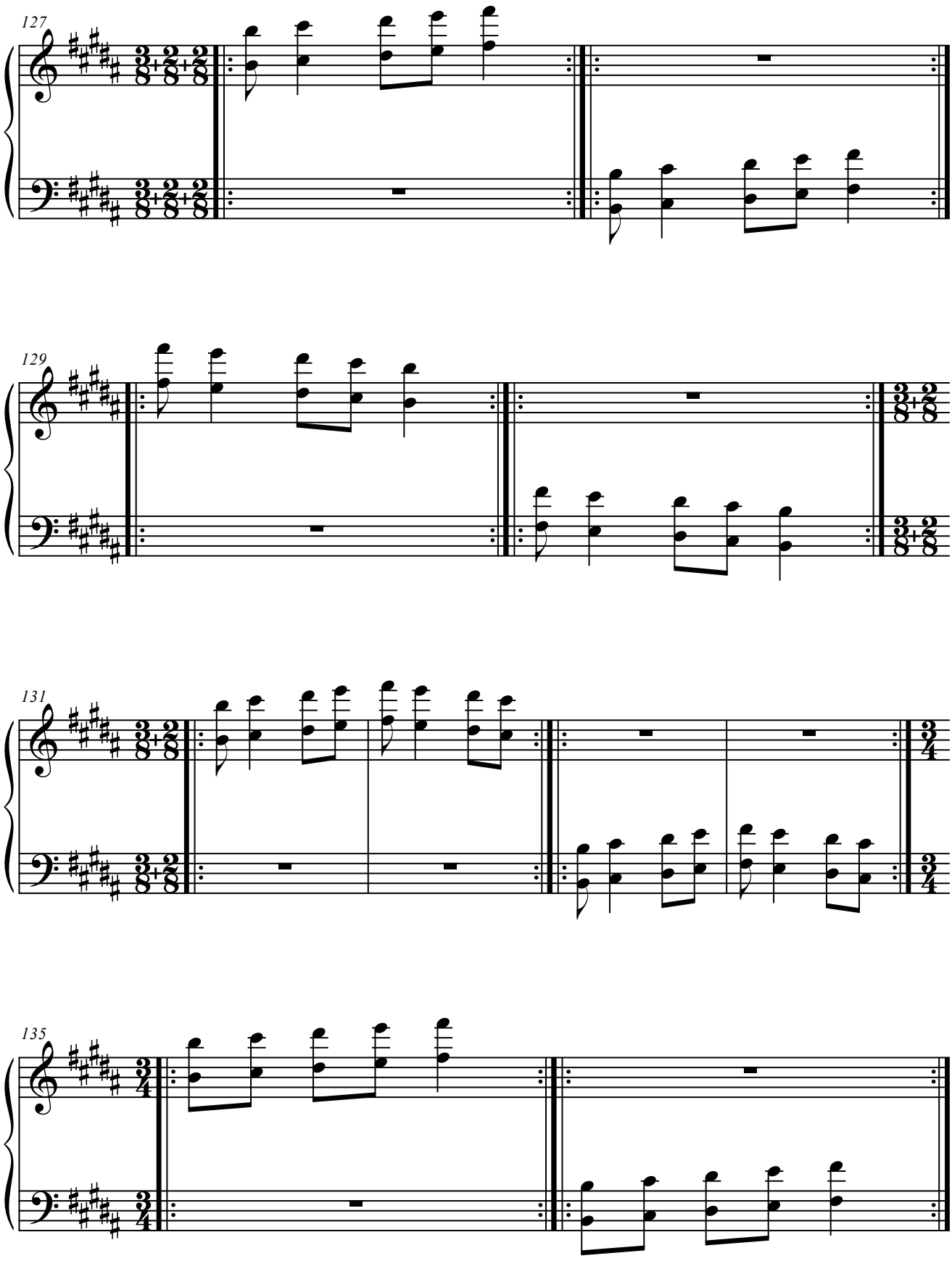
127
129
131
135

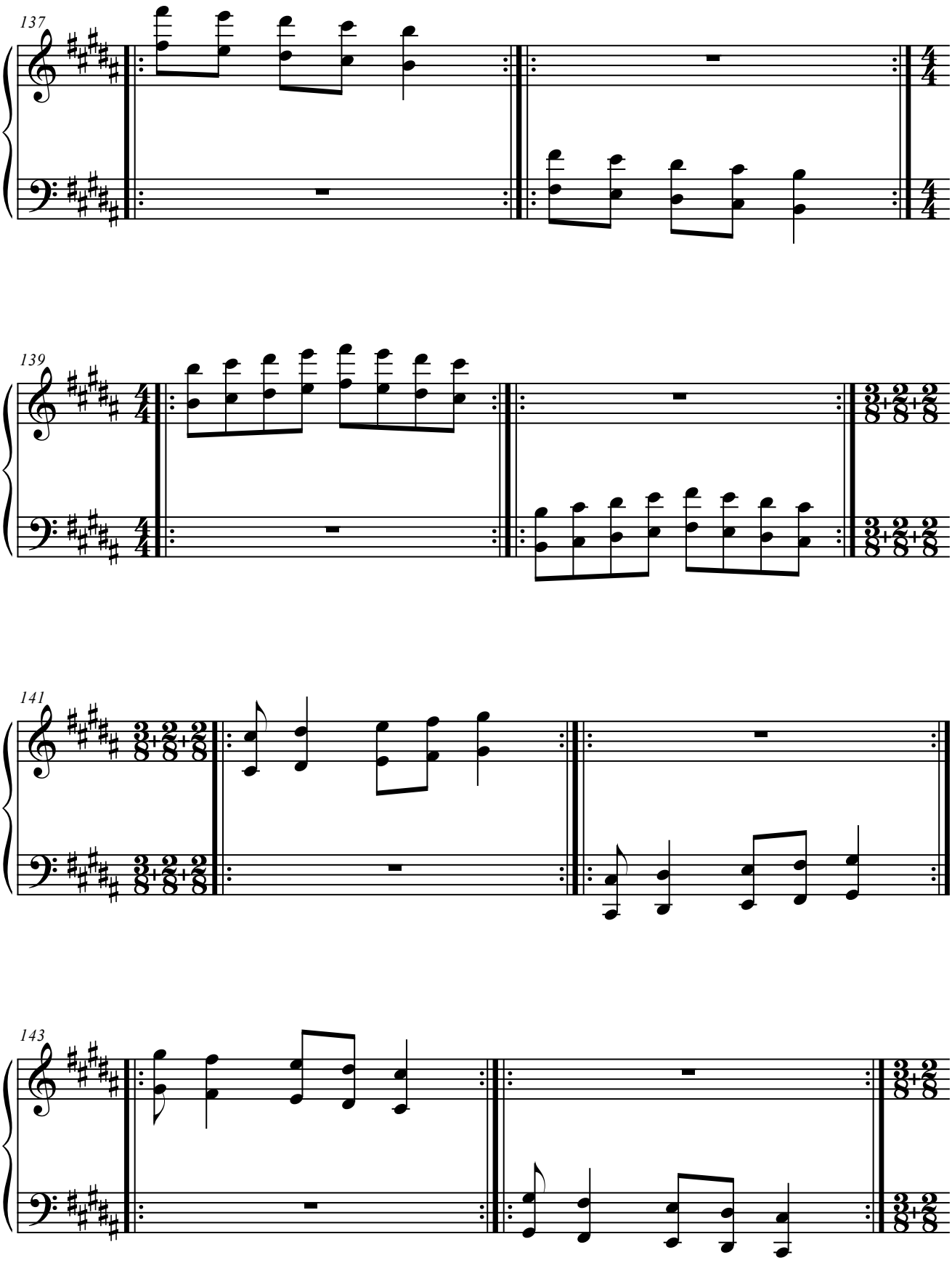
137
139
141
143

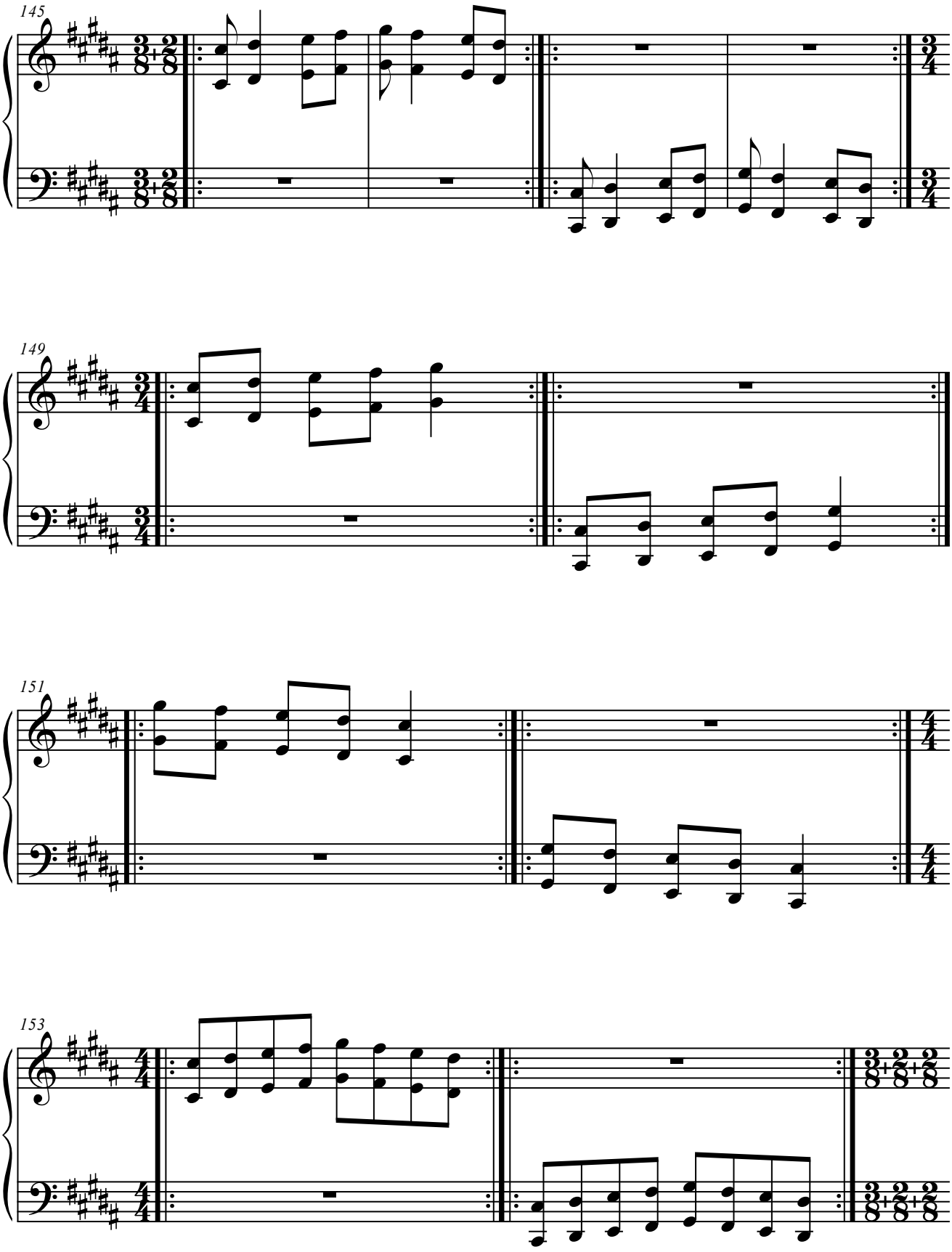
145
149
151
153

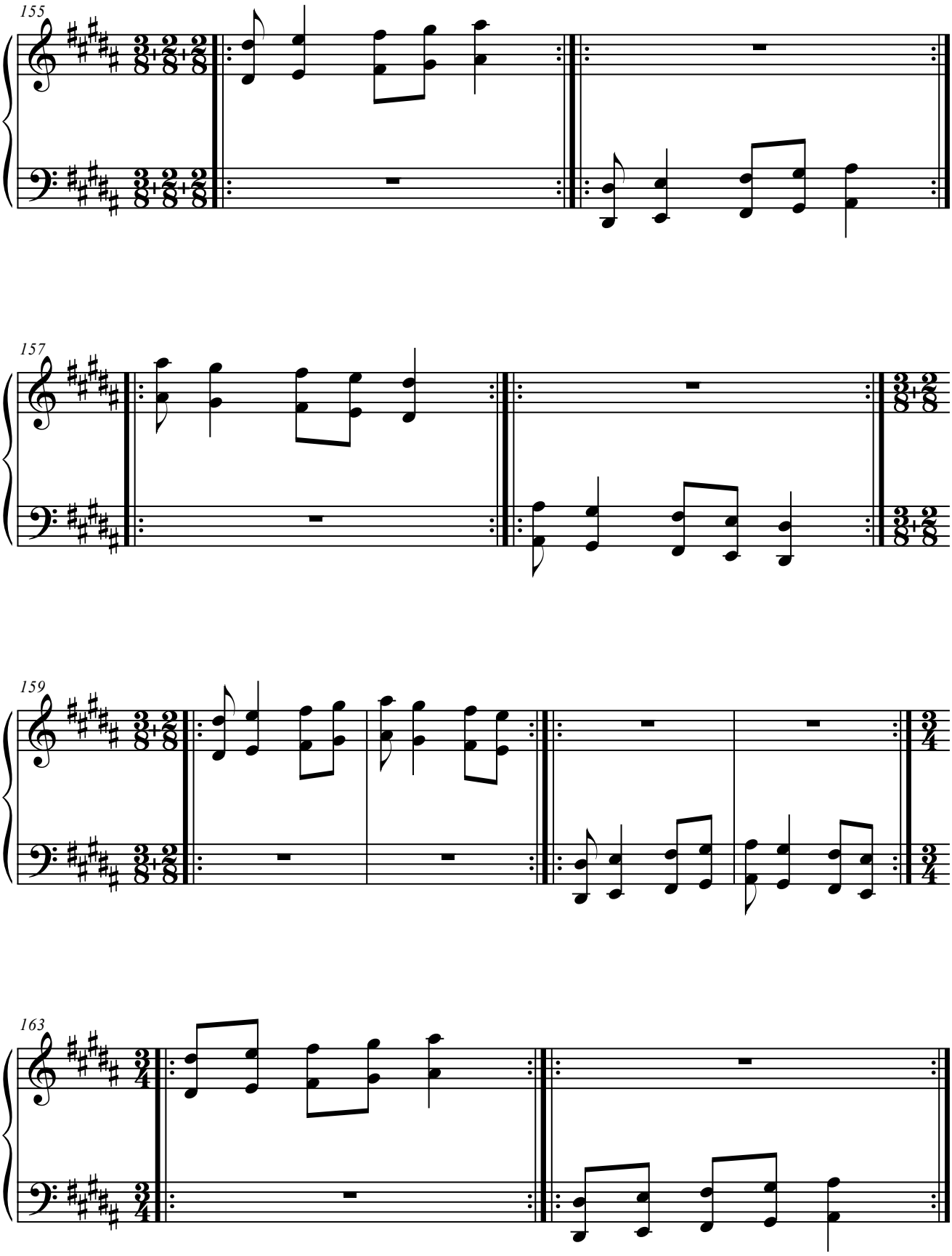
155
157
159
163

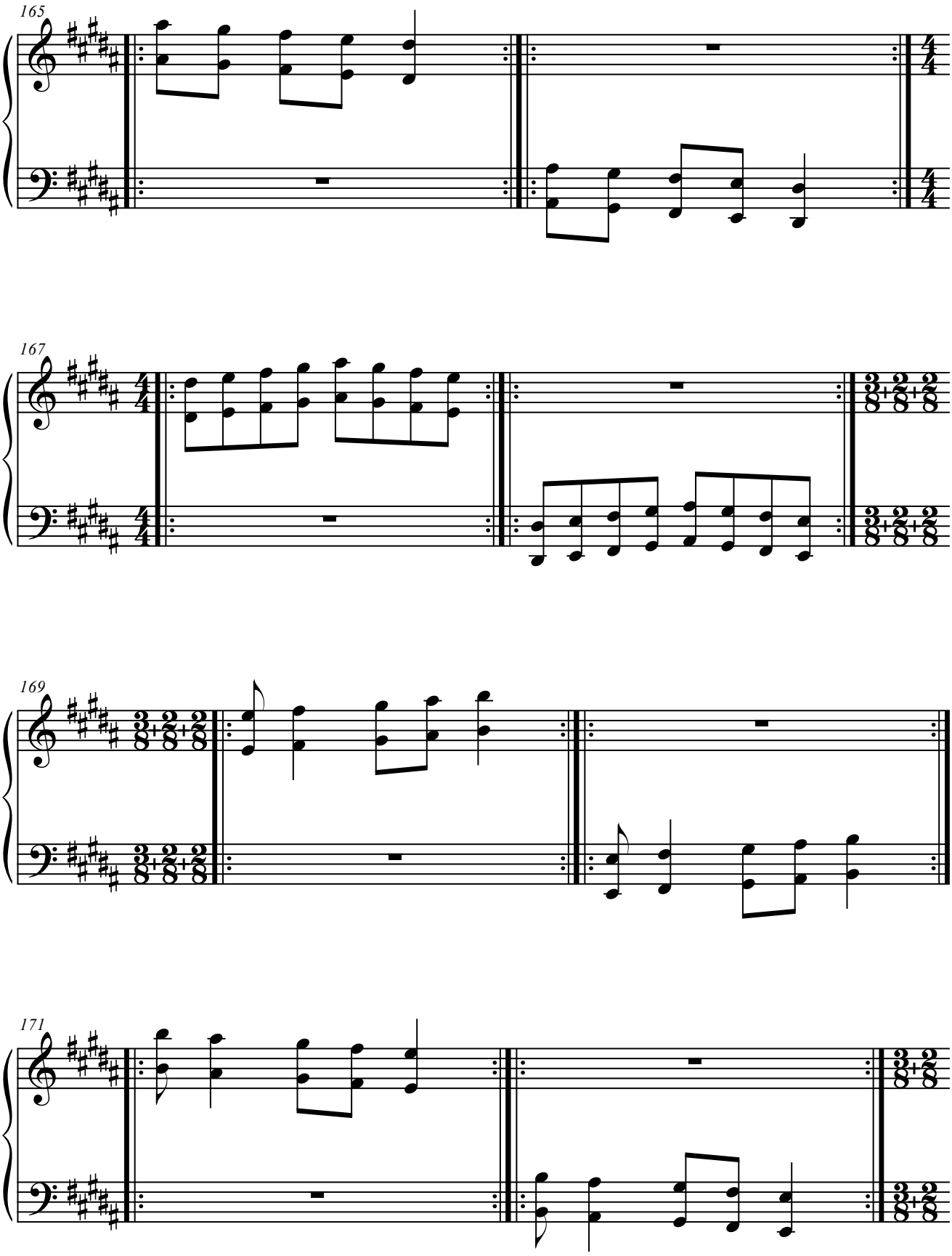
165
167
169
171

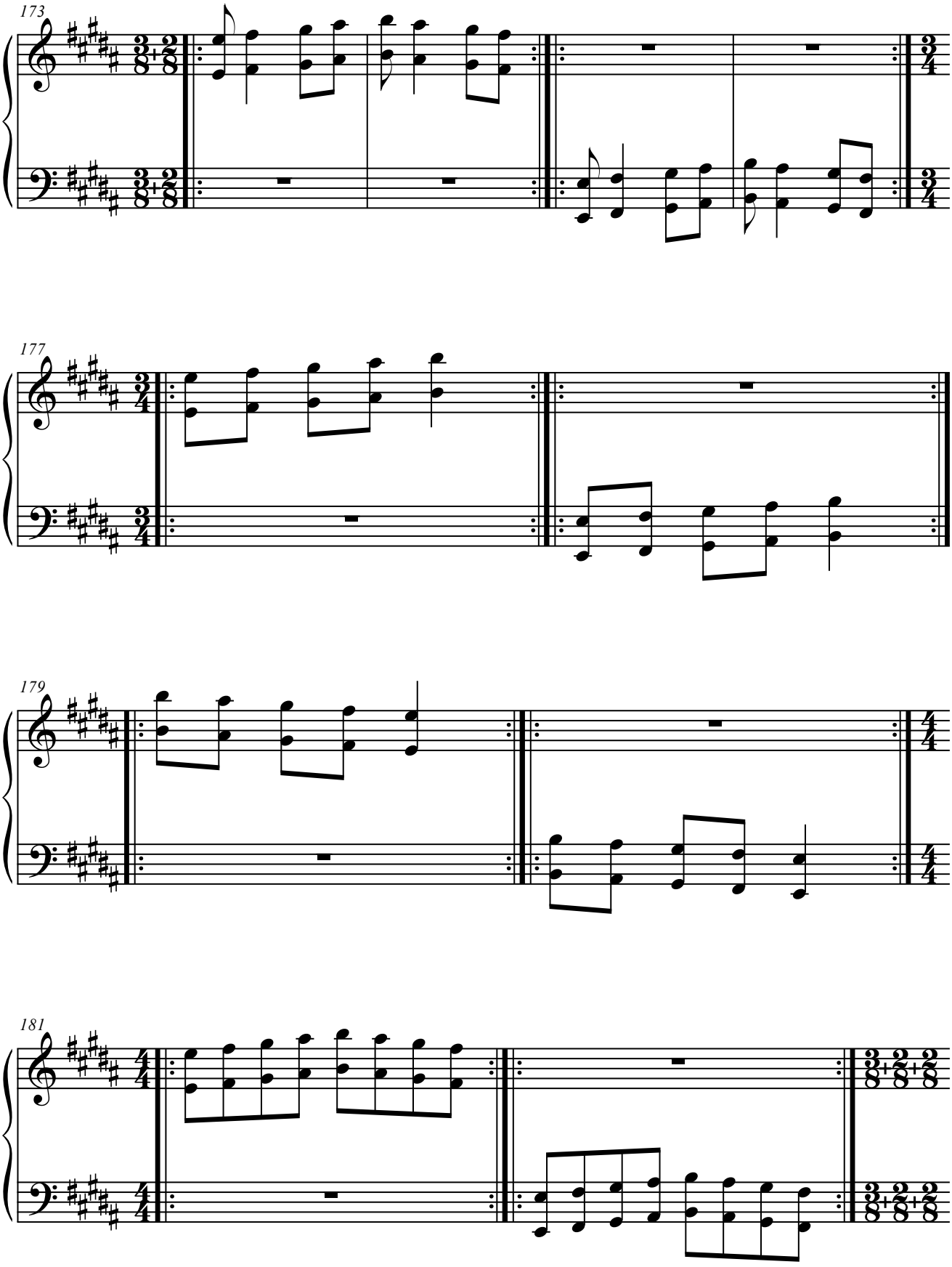
173
177
179
181

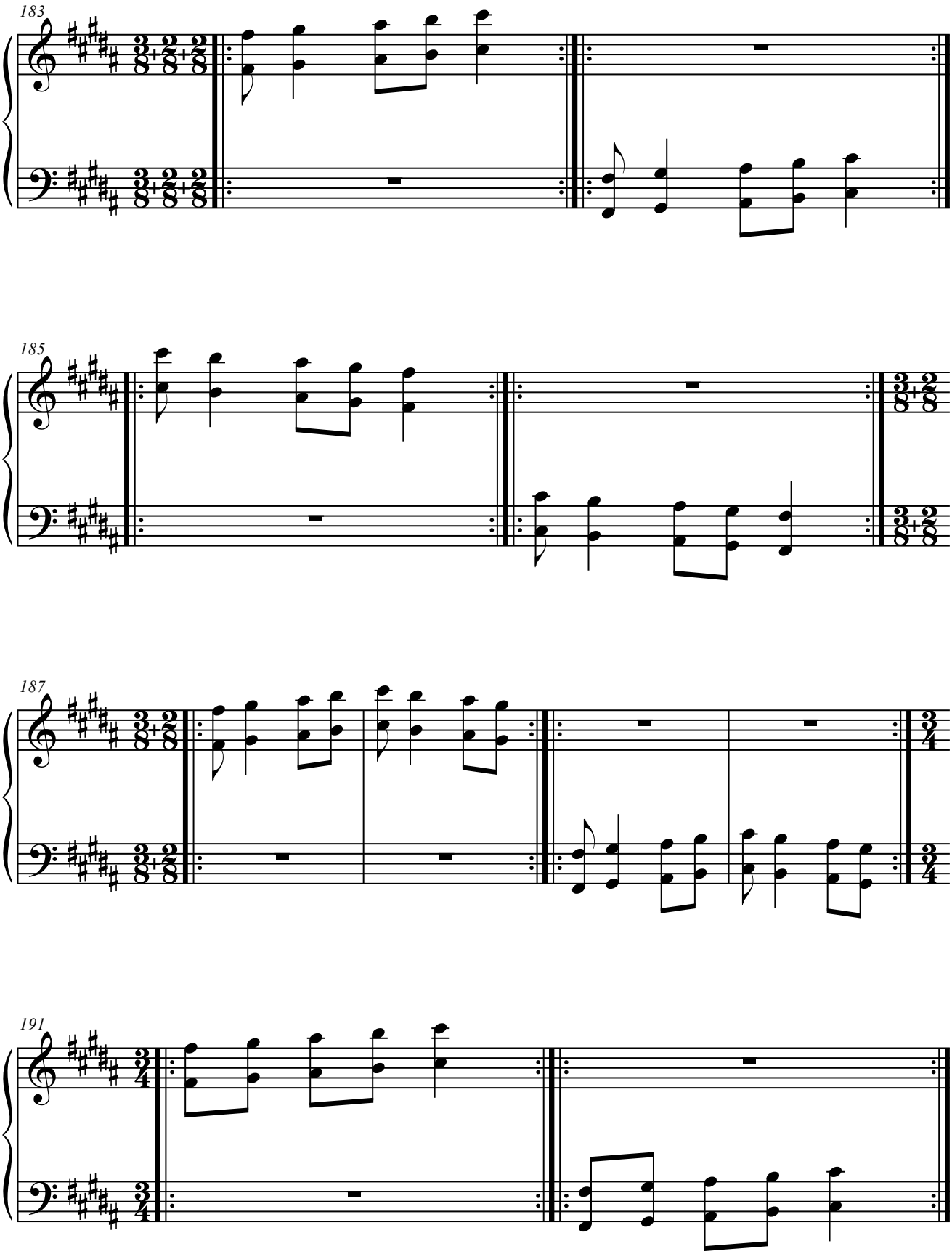
183
185
187
191

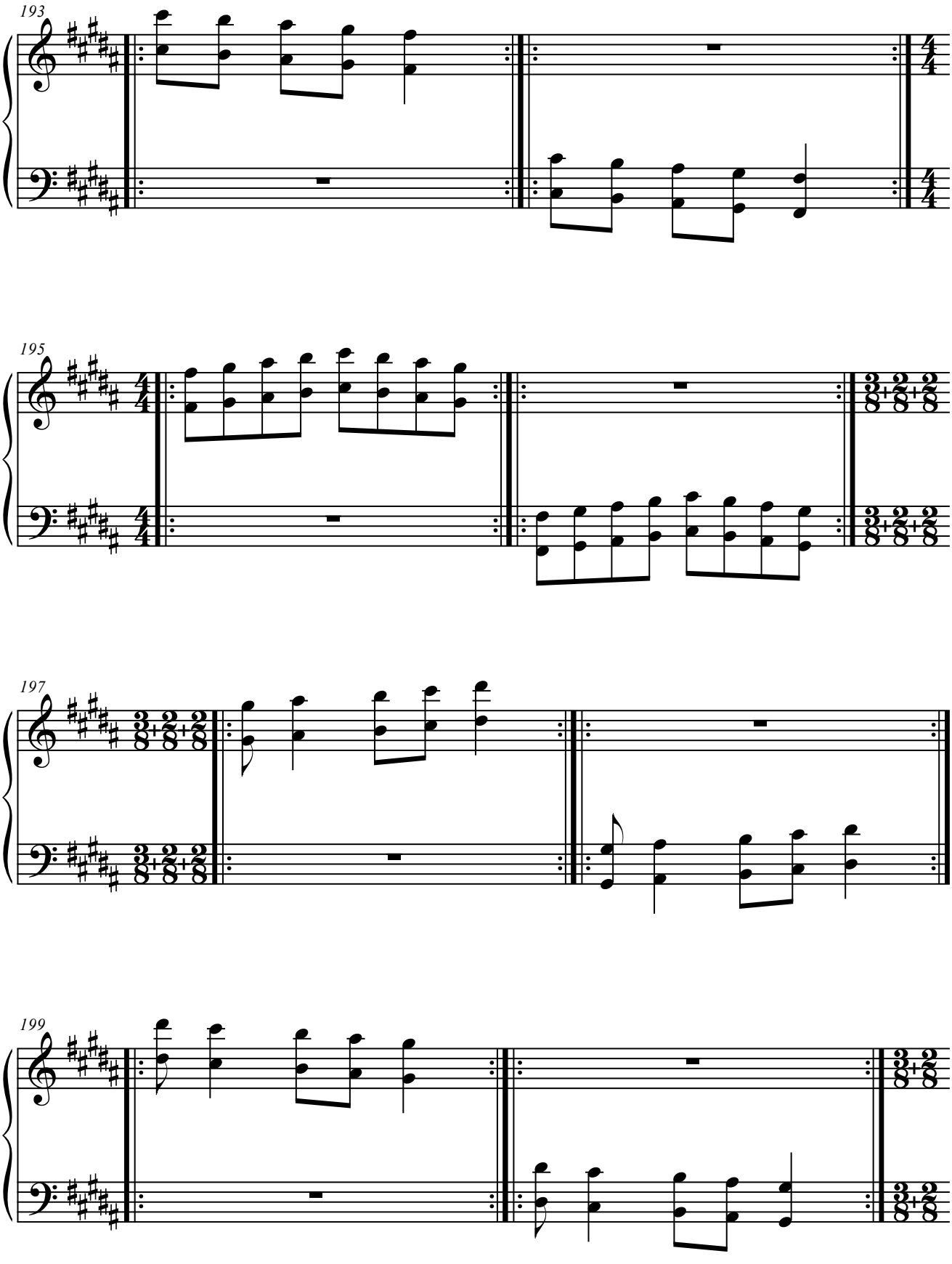
193
195
197
199

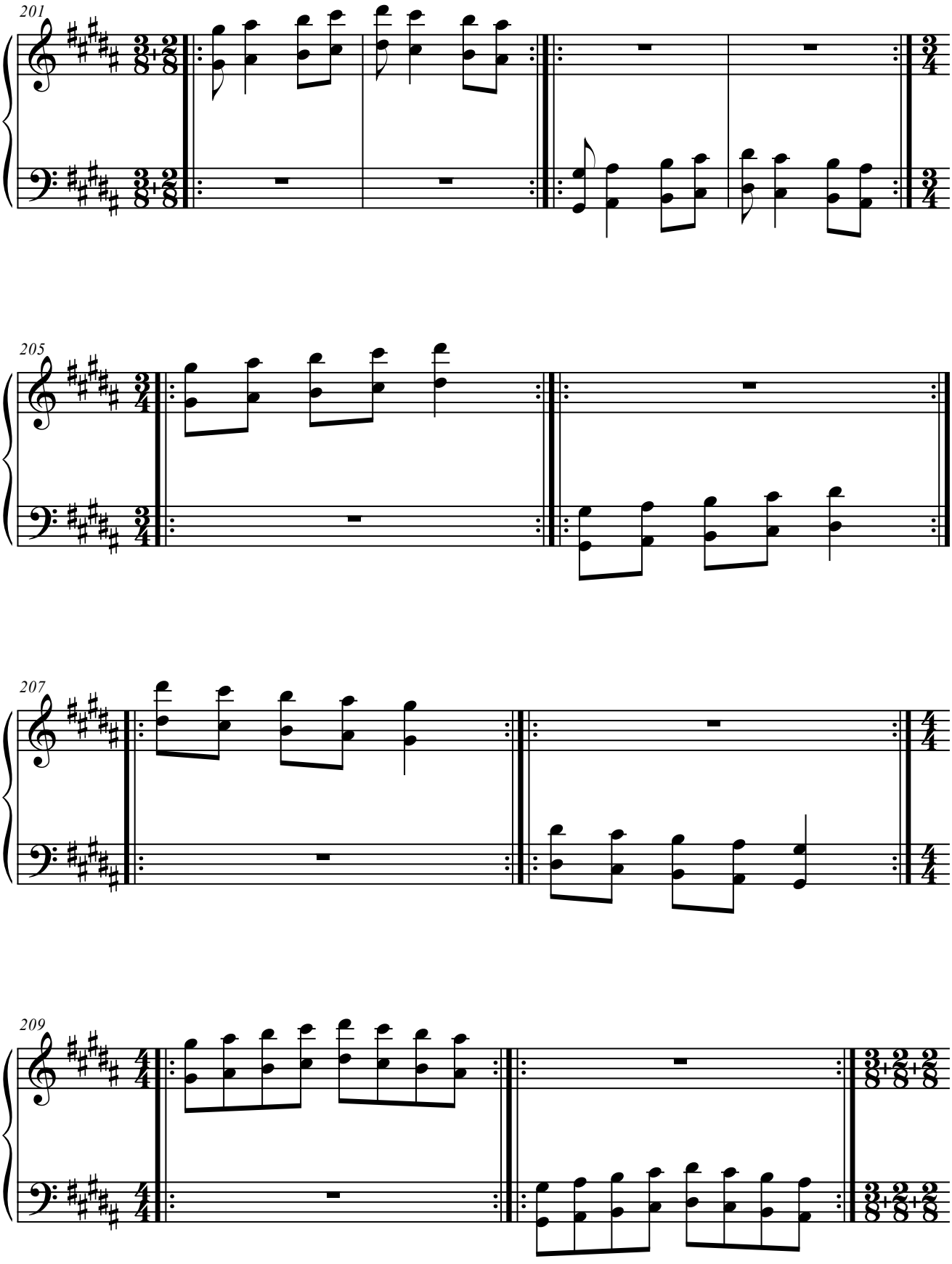
201
205
207
209

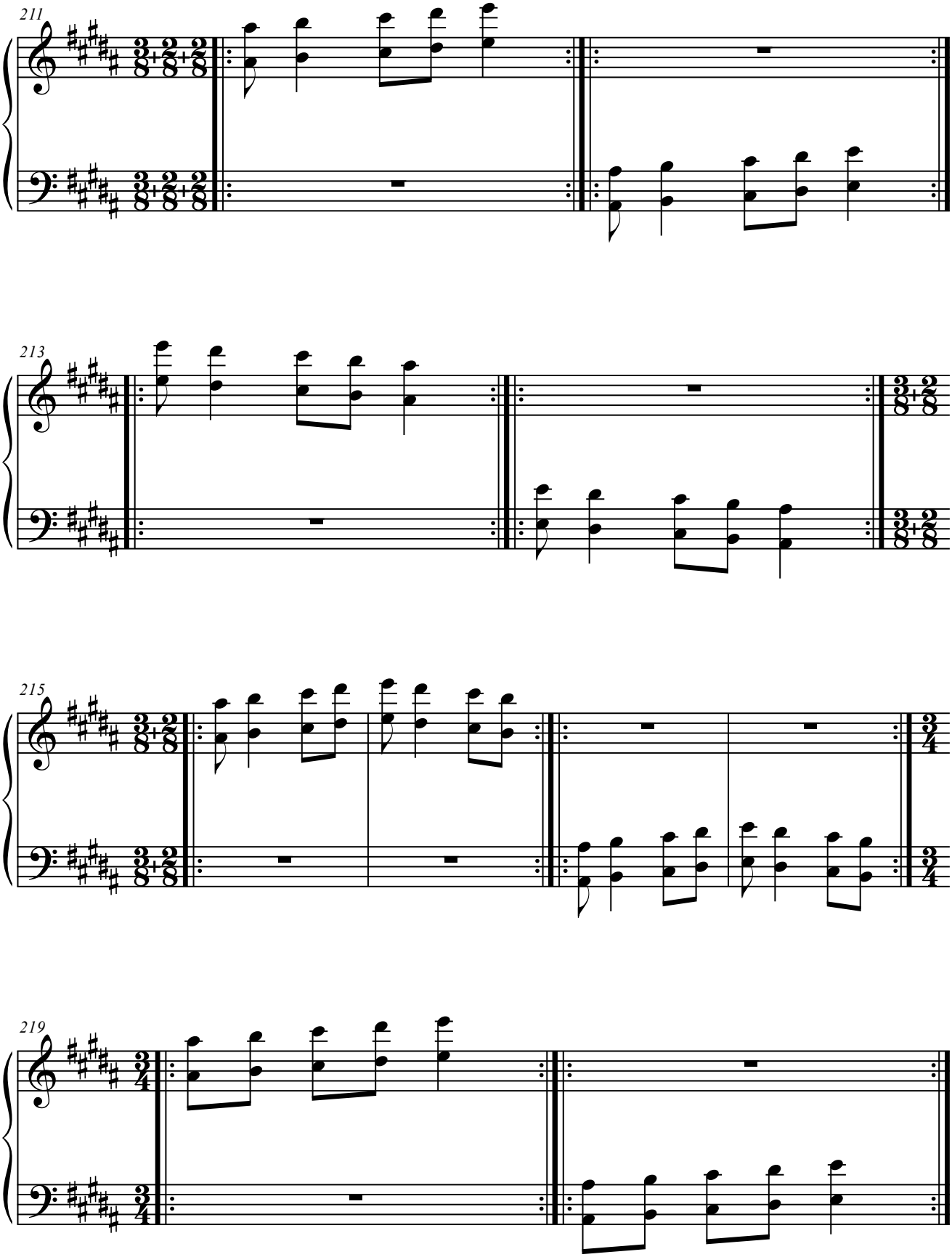
211
213
215
219

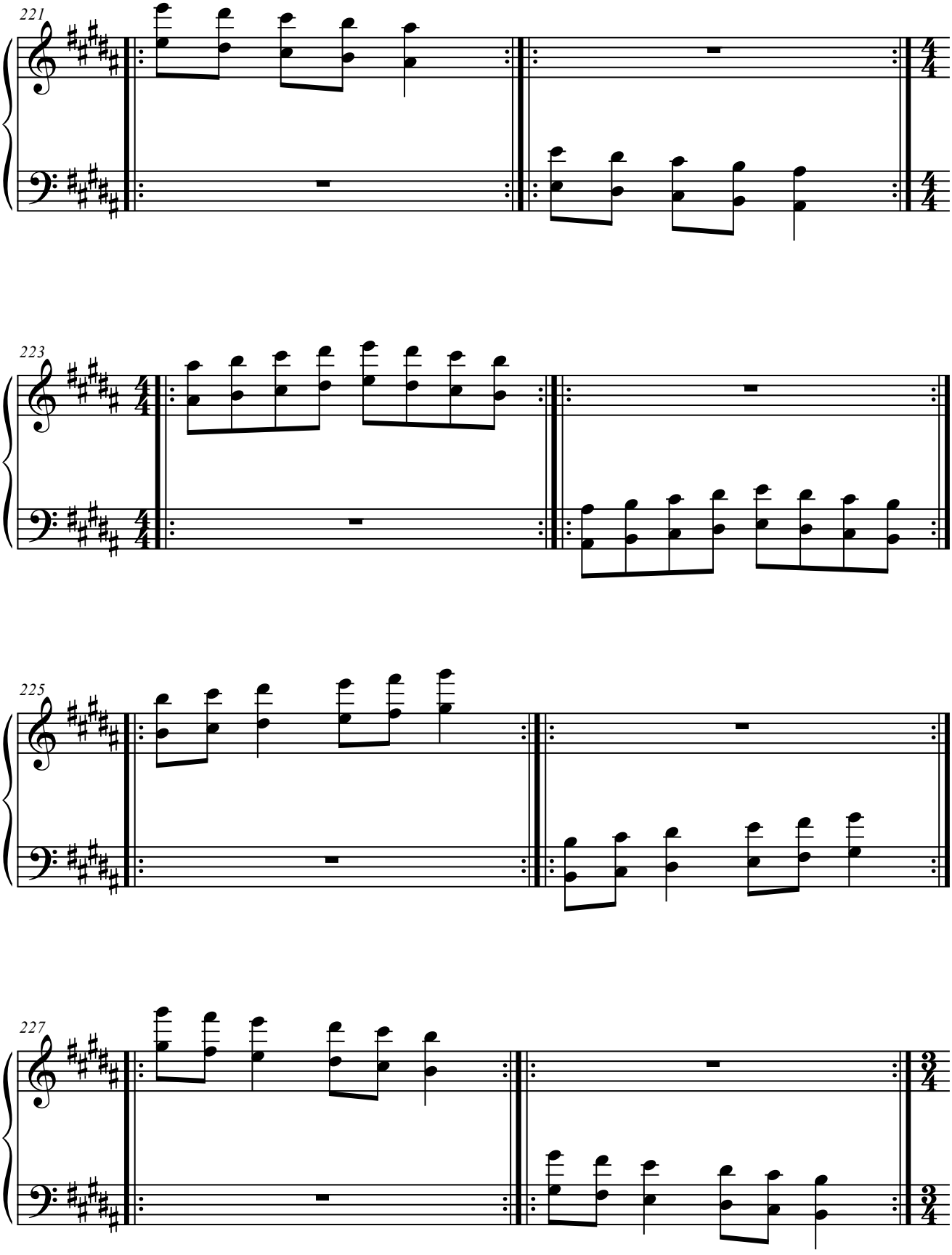
221
223
225
227

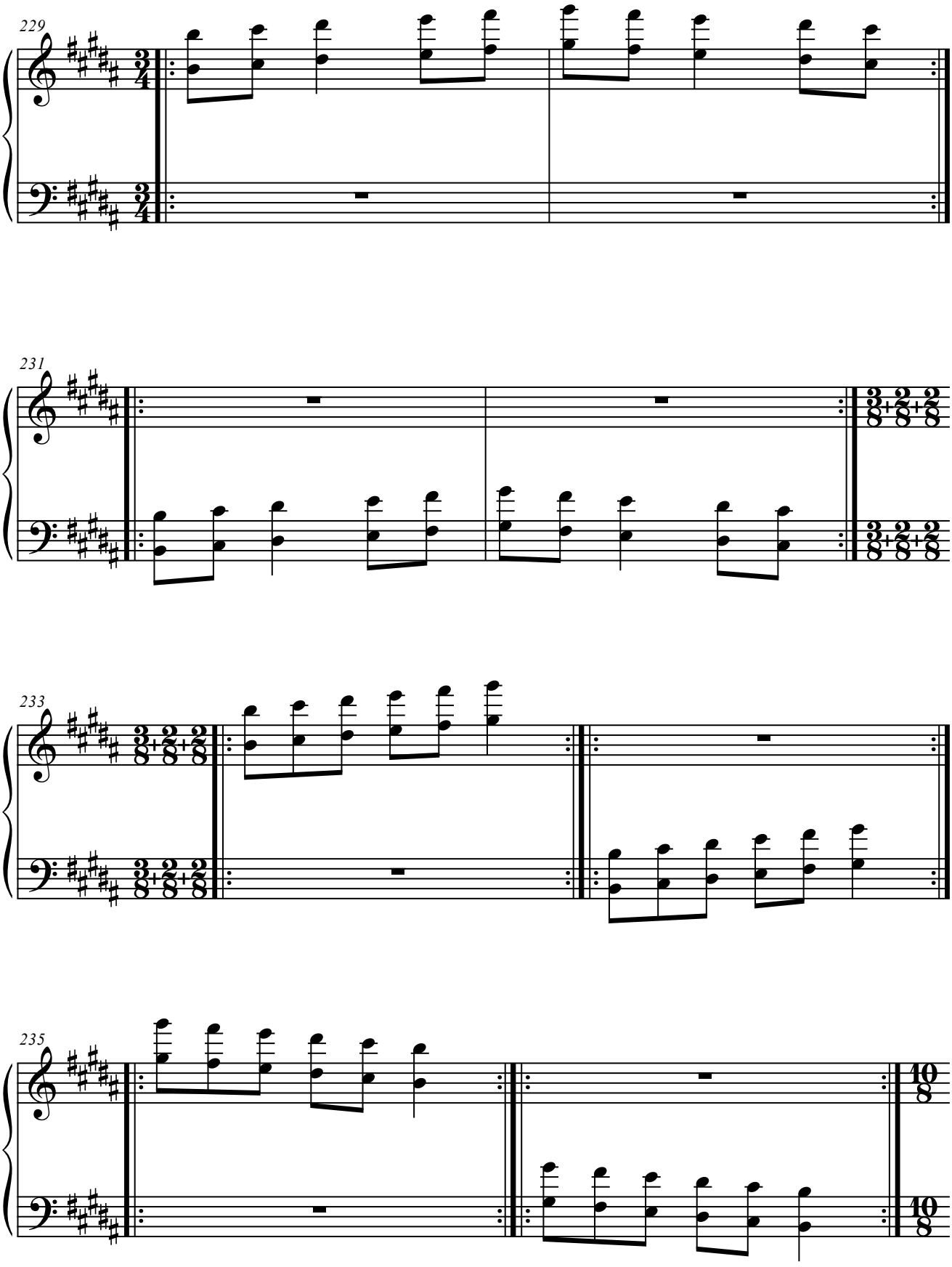
229
231
233
235

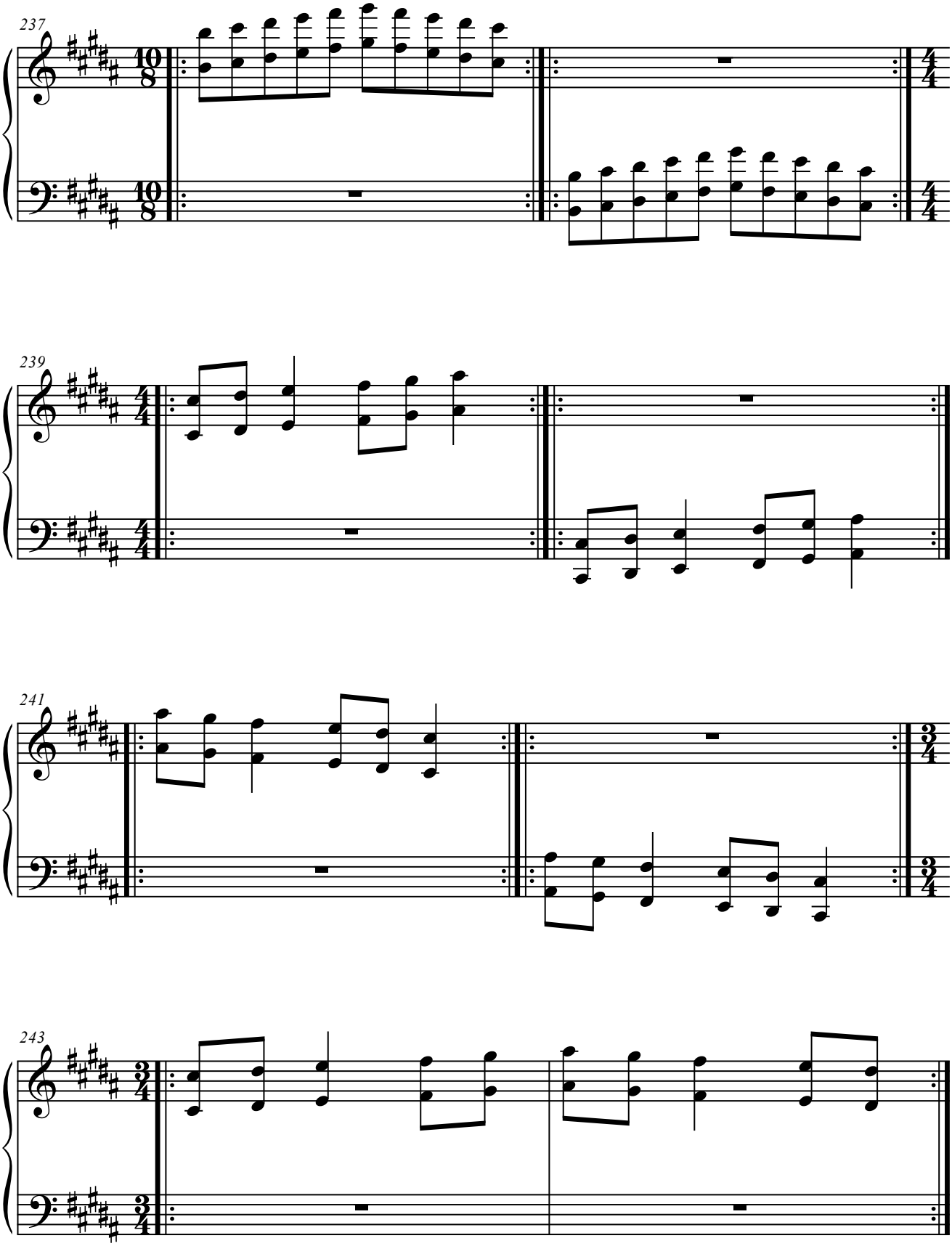
237
239
241
243

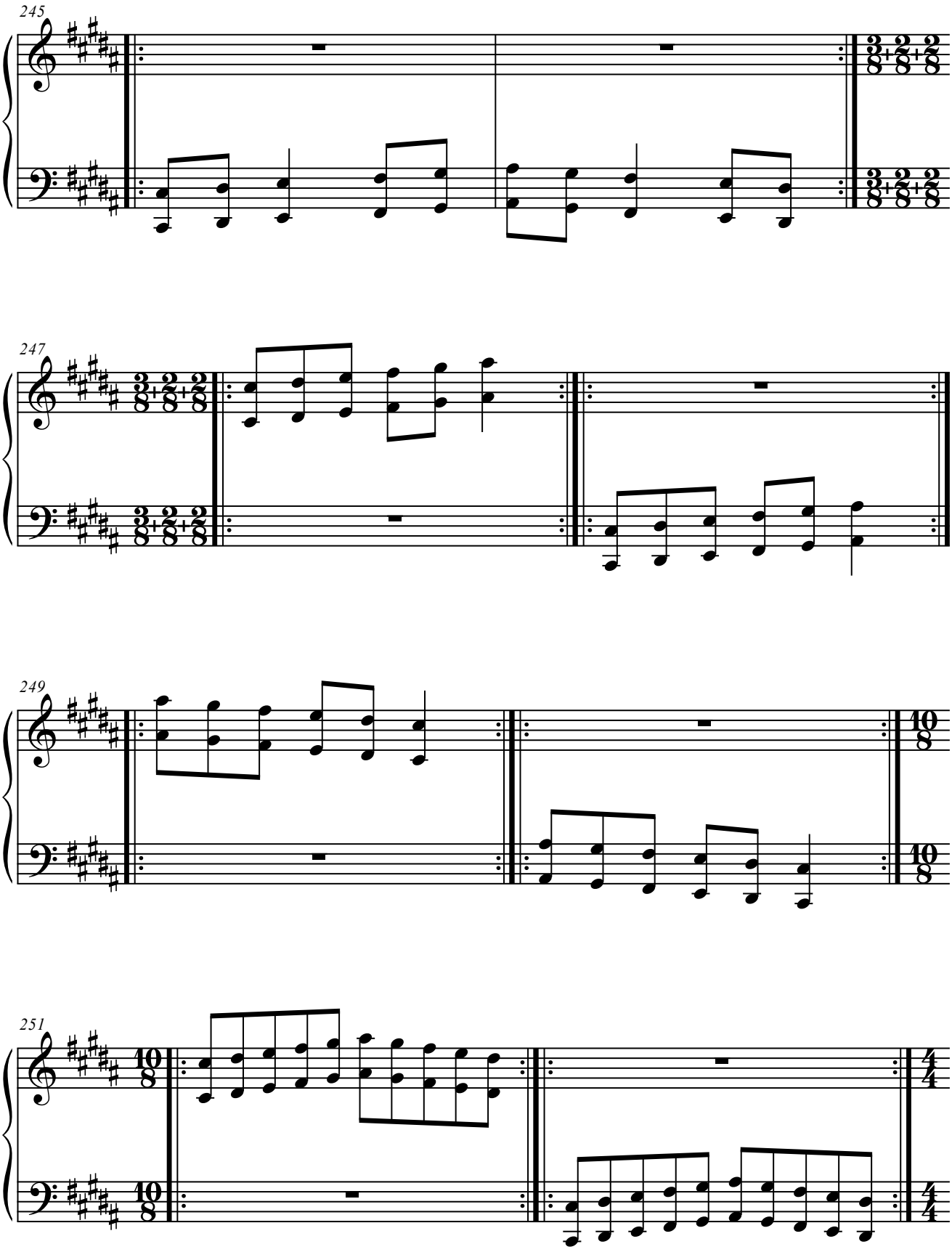
245
247
249
251

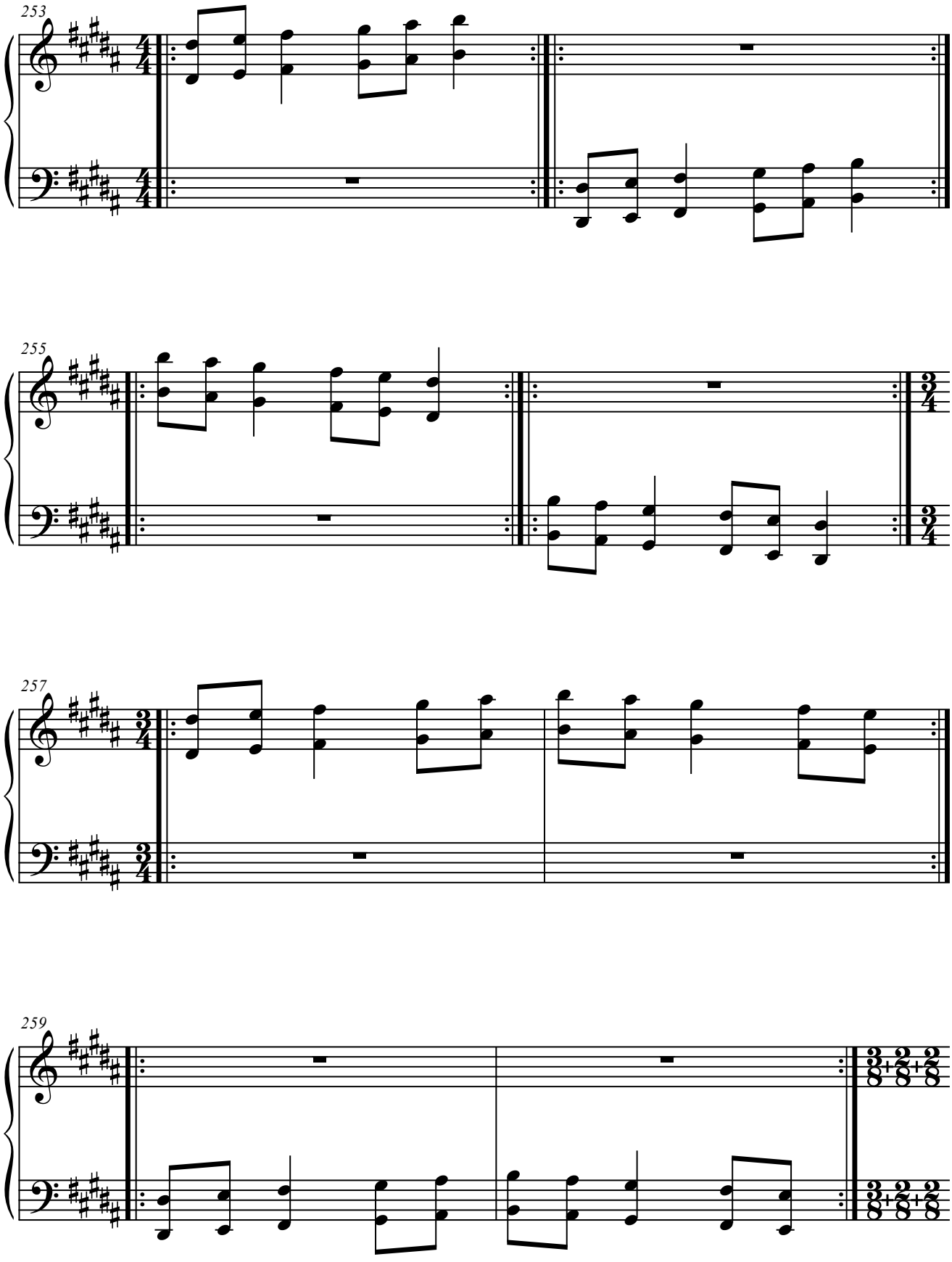
253
255
257
259

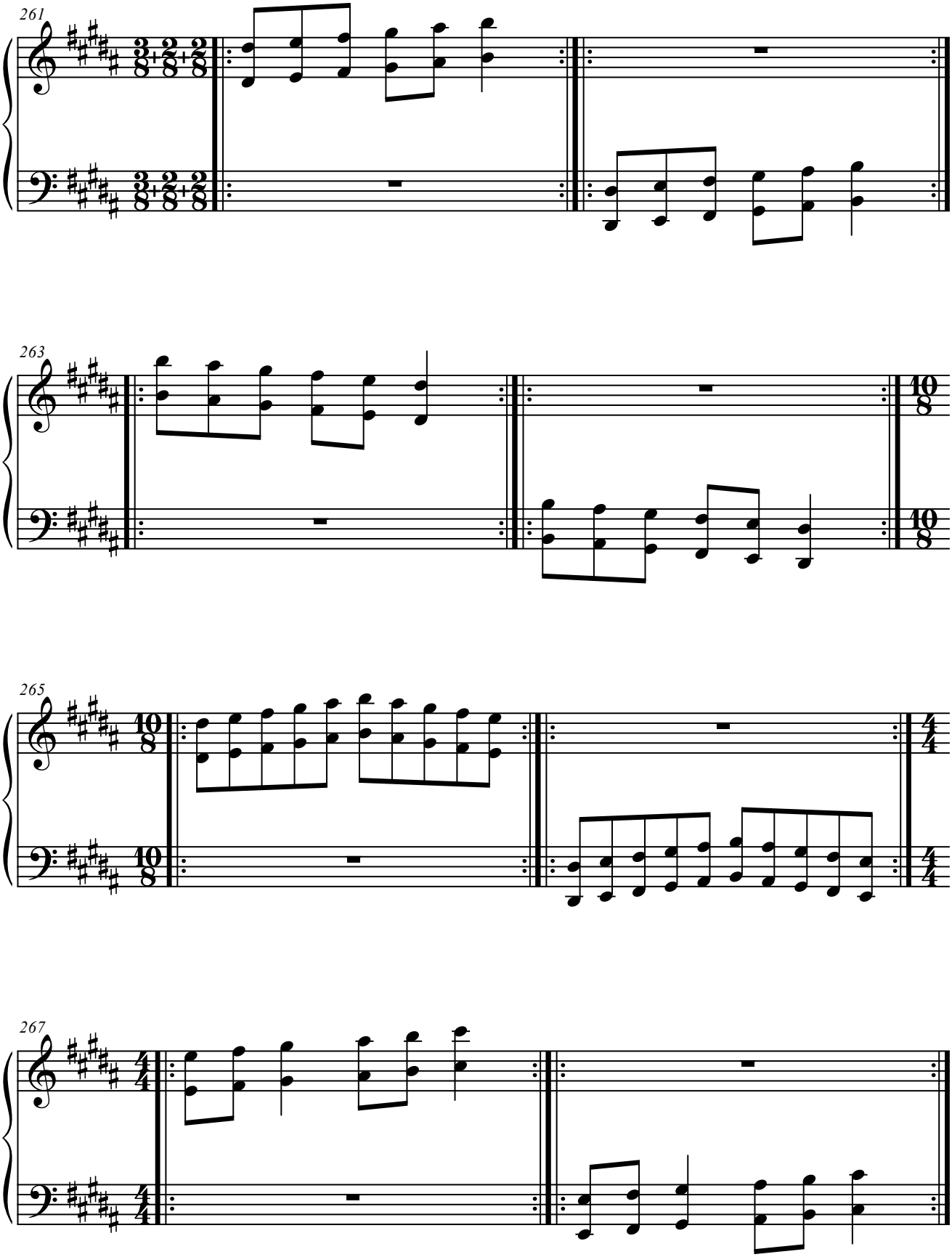
261
263
265
267

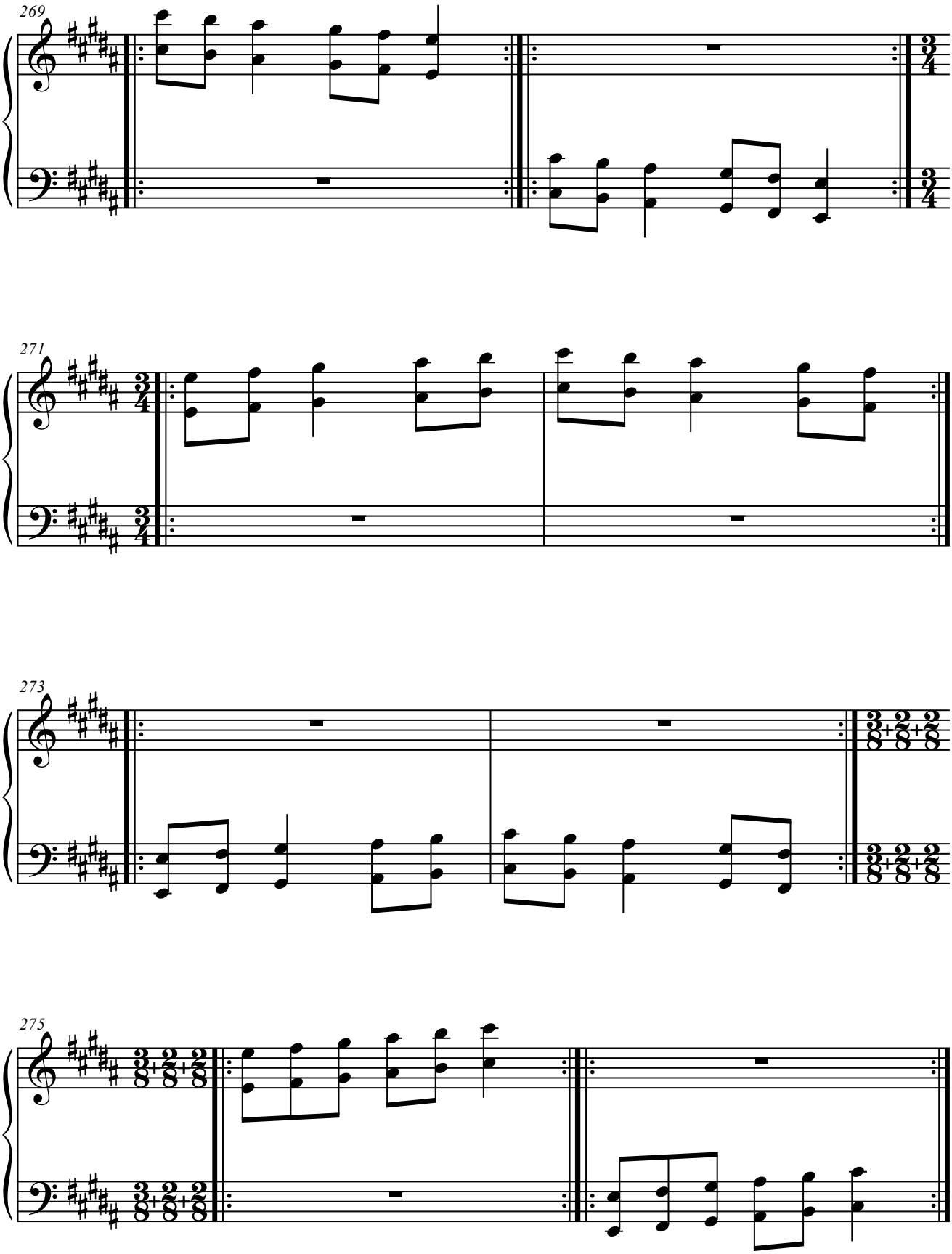
269
271
273
275

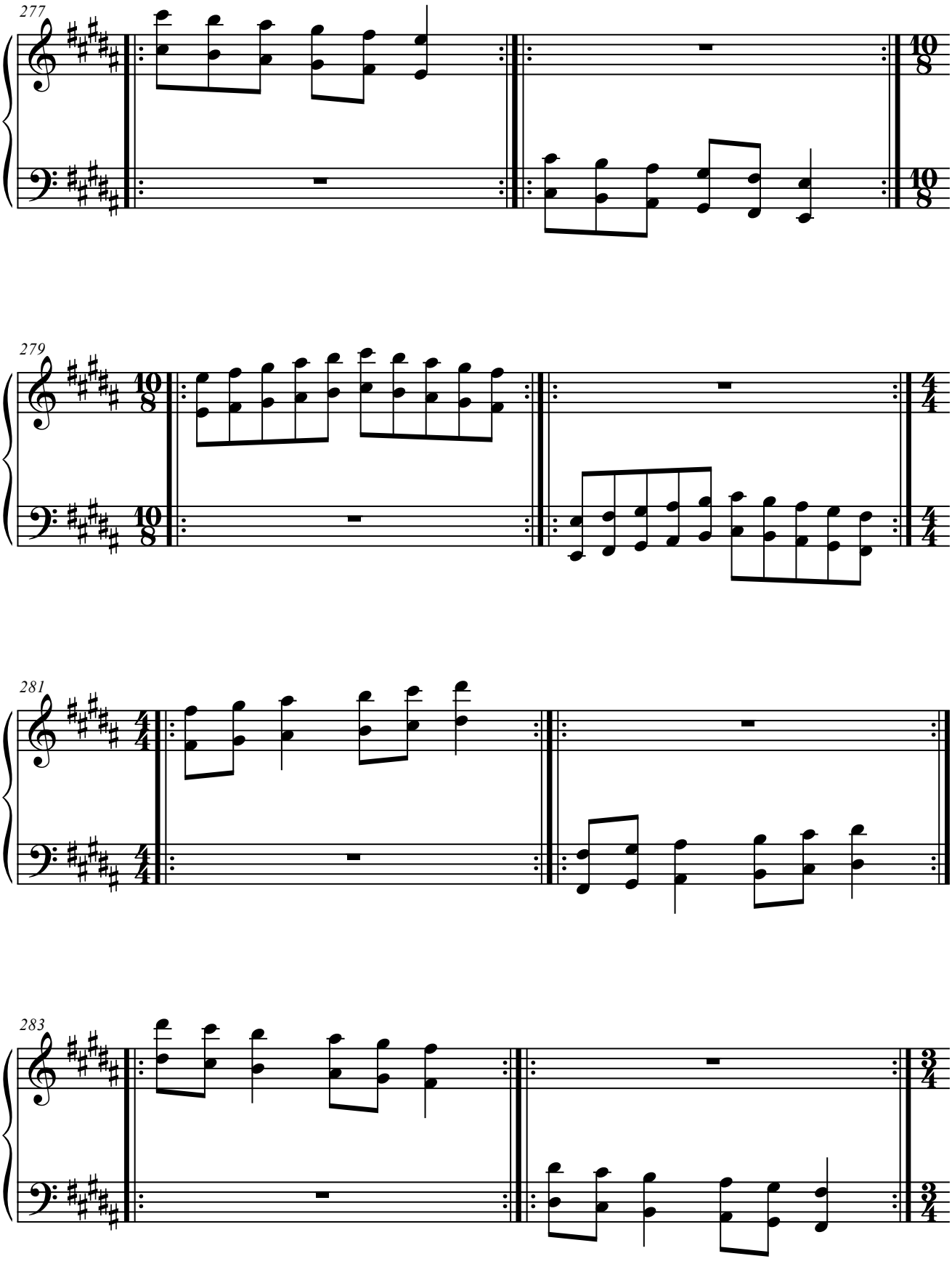
277
279
281
283

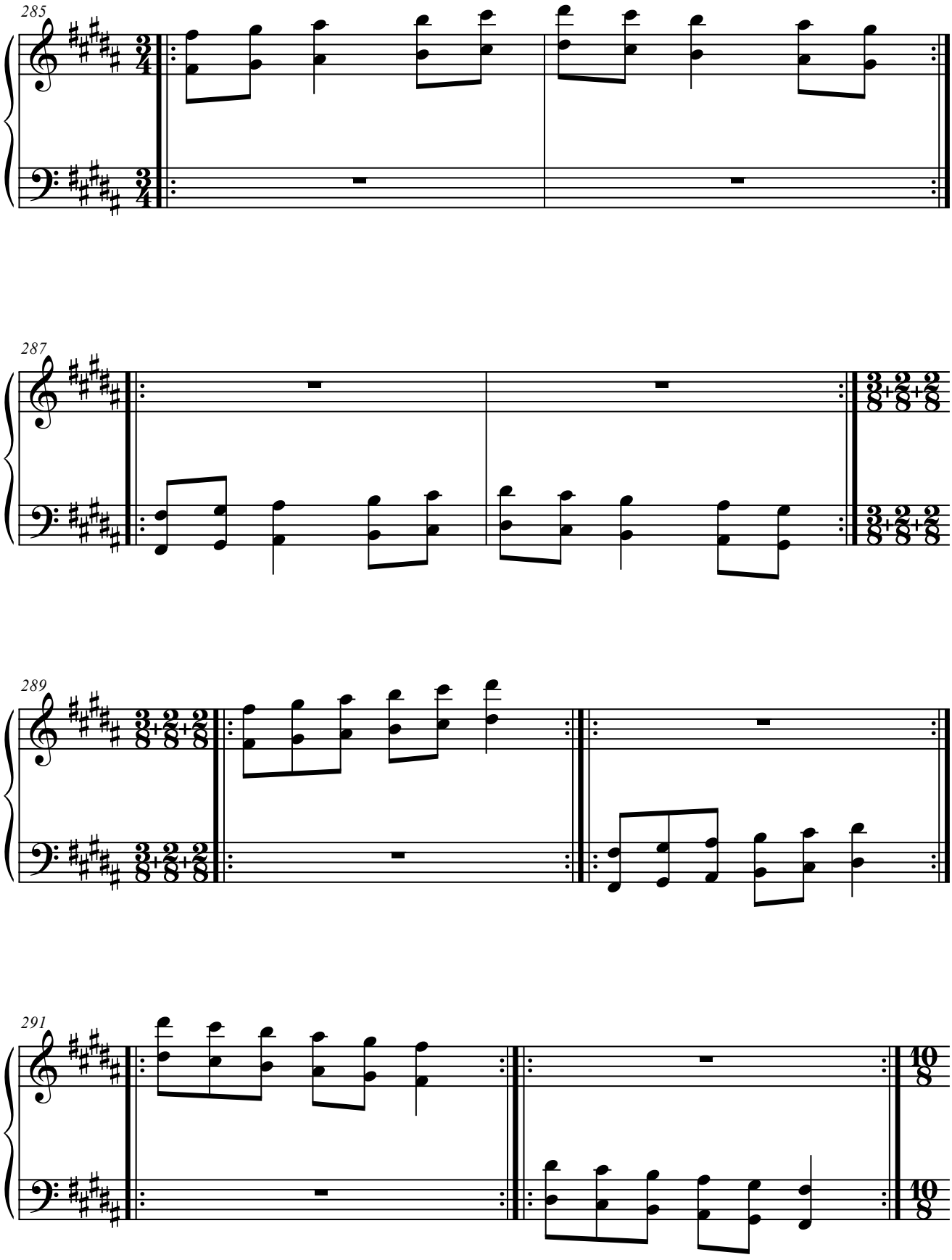
285
287
289
291

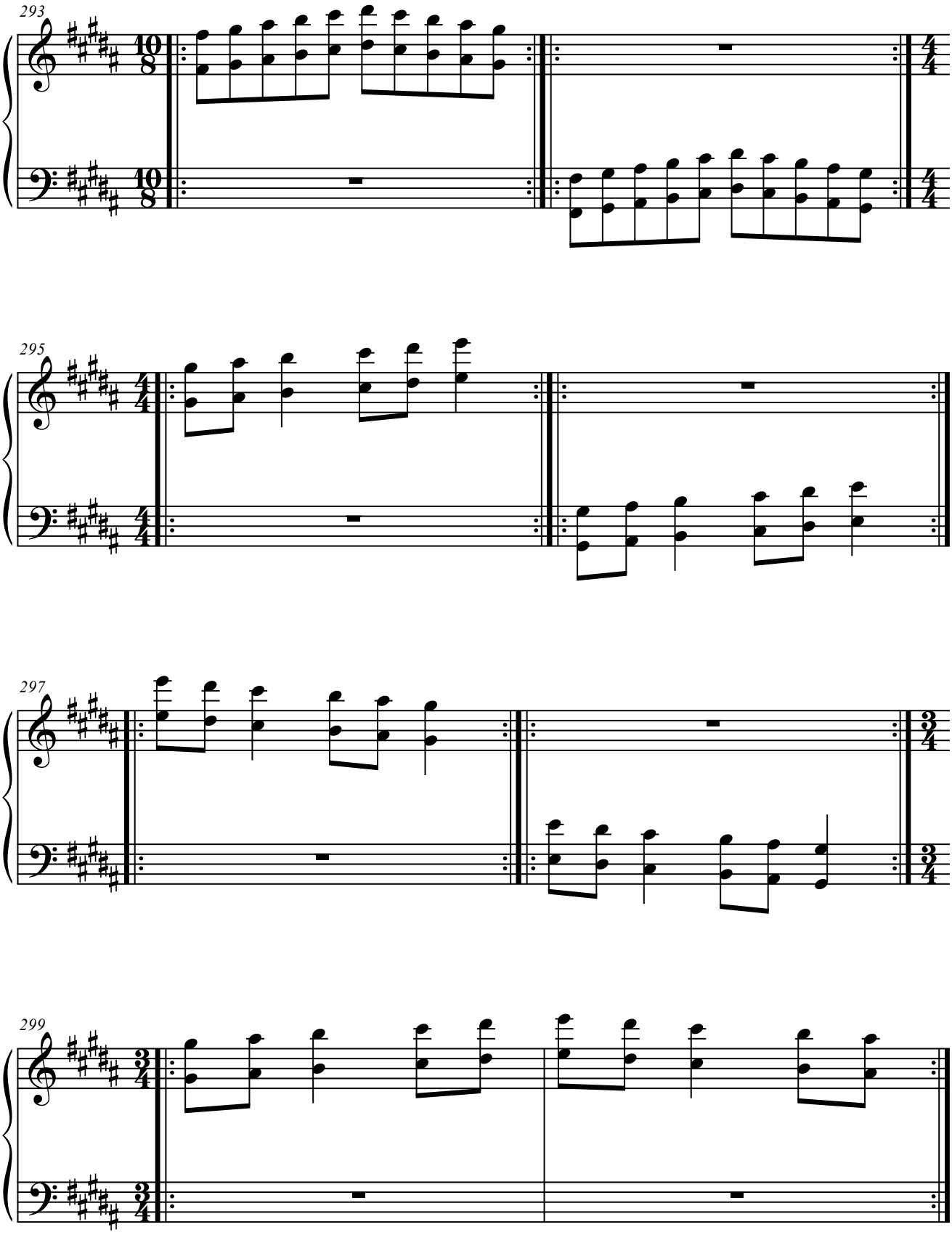
293
295
297
299

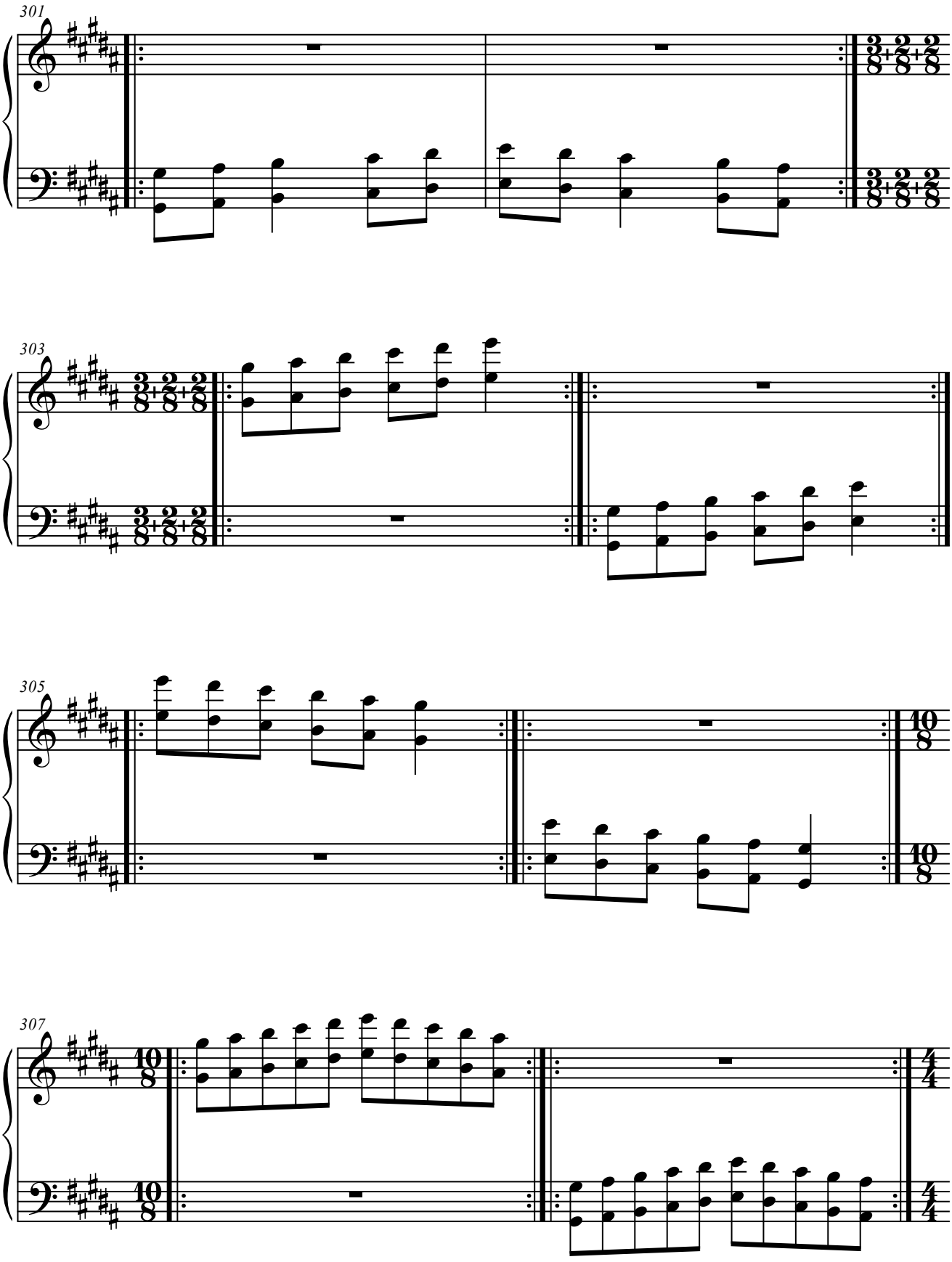
301
303
305
307

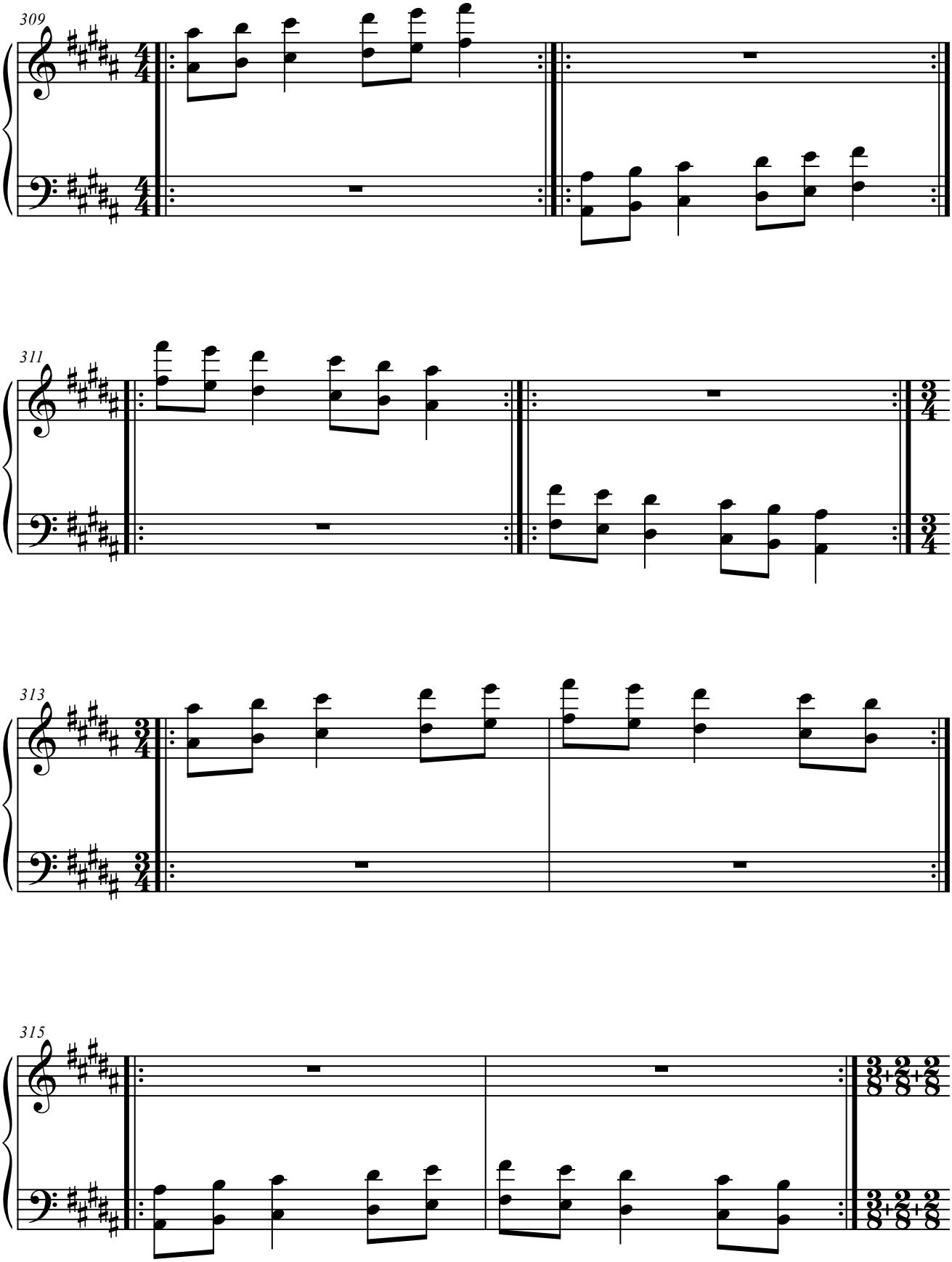
309
311
313
315

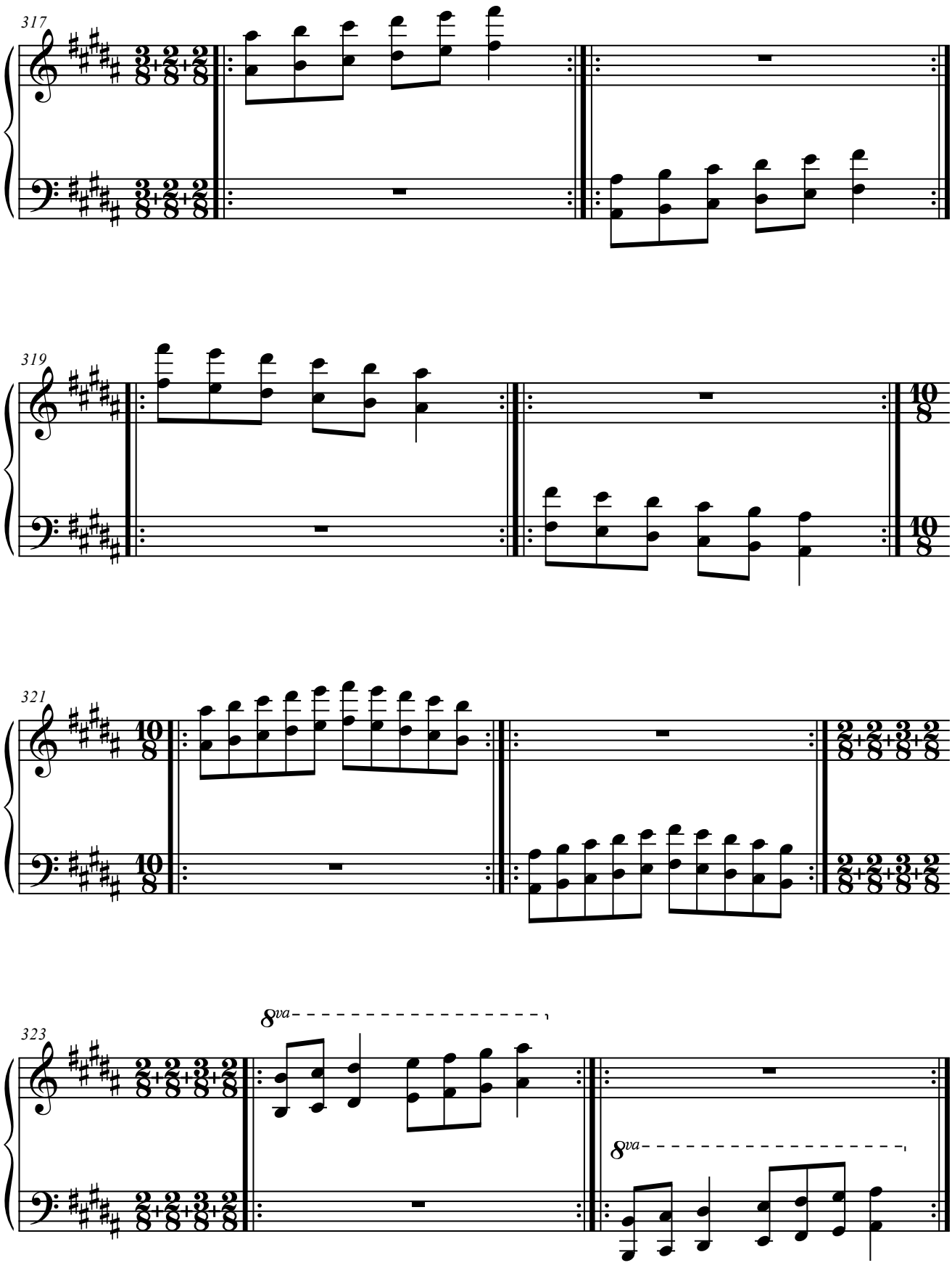
317
319
321
323
8va
8va

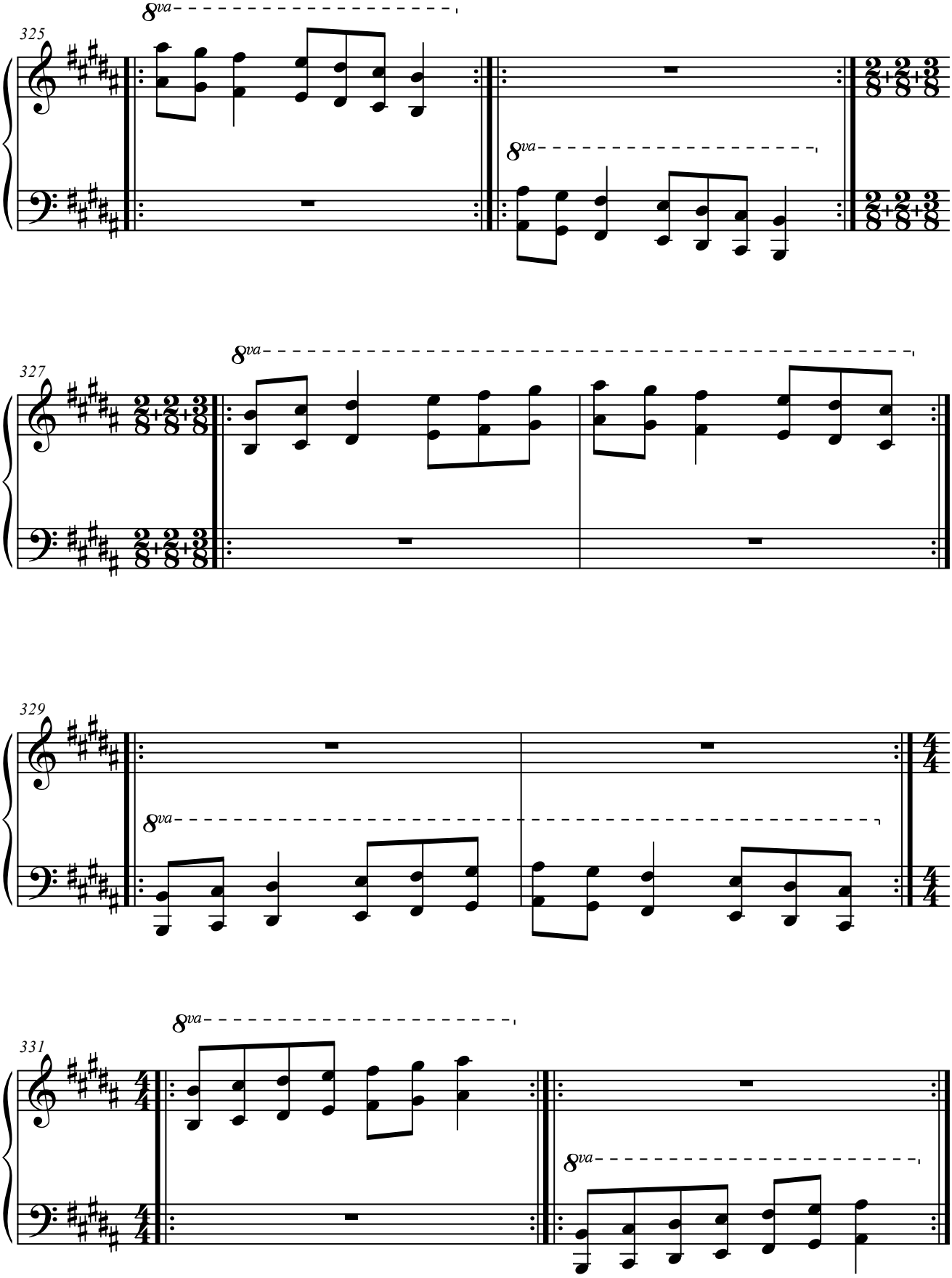
325
8va
8va
327
8va
329
8va
331
8va
8va

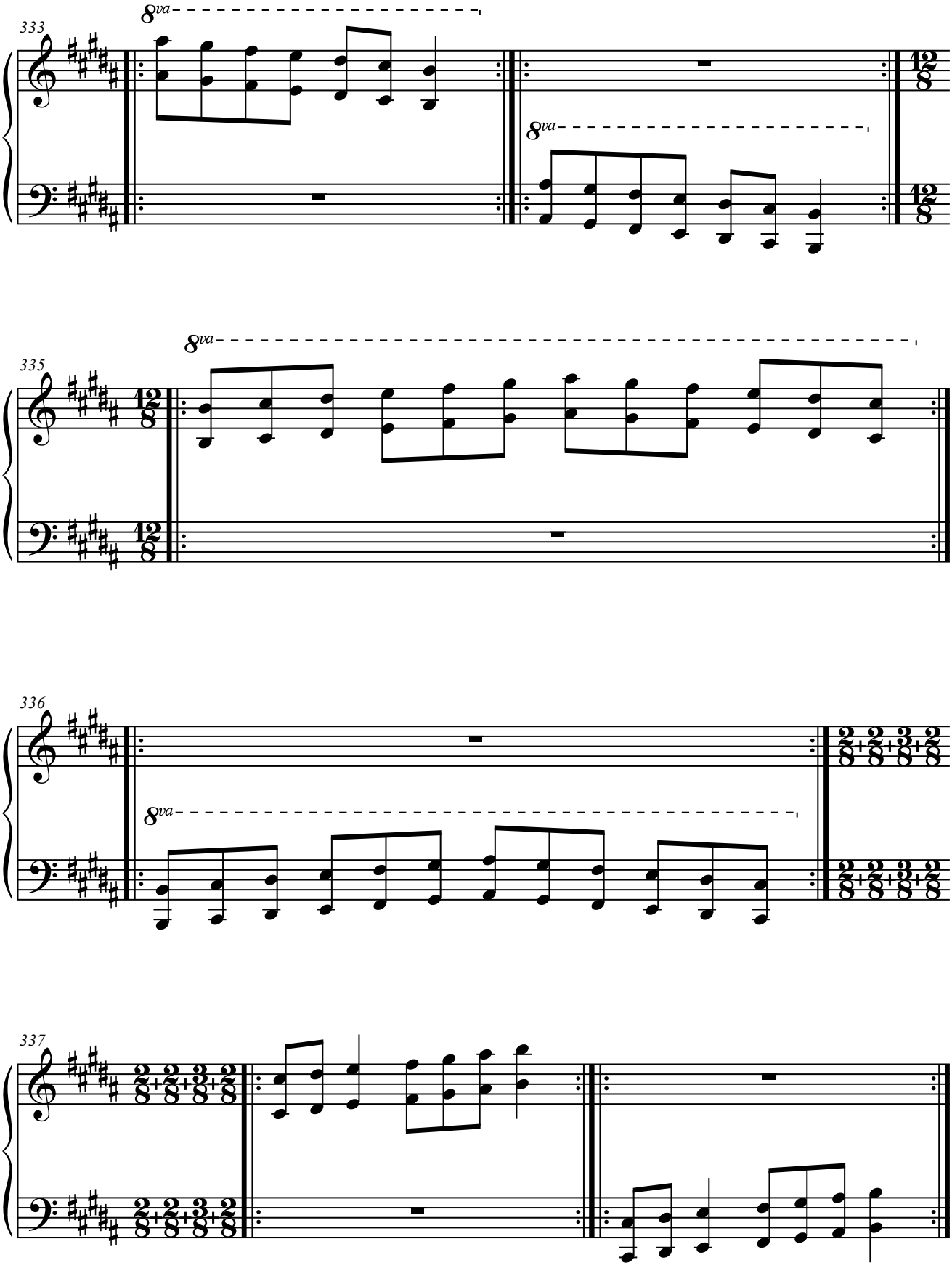
333
8va
8va
335
8va
336
8va
337

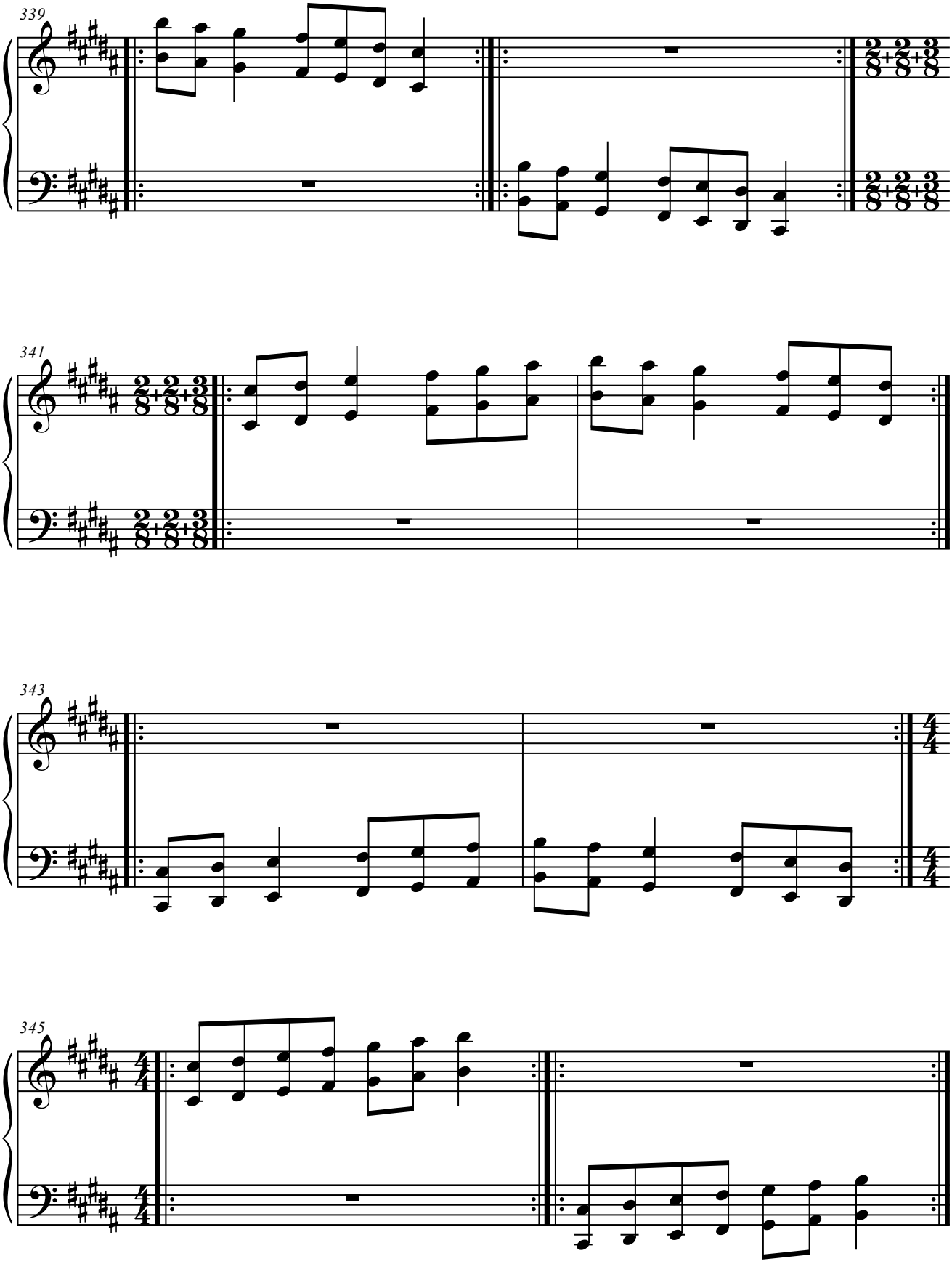
339
341
343
345

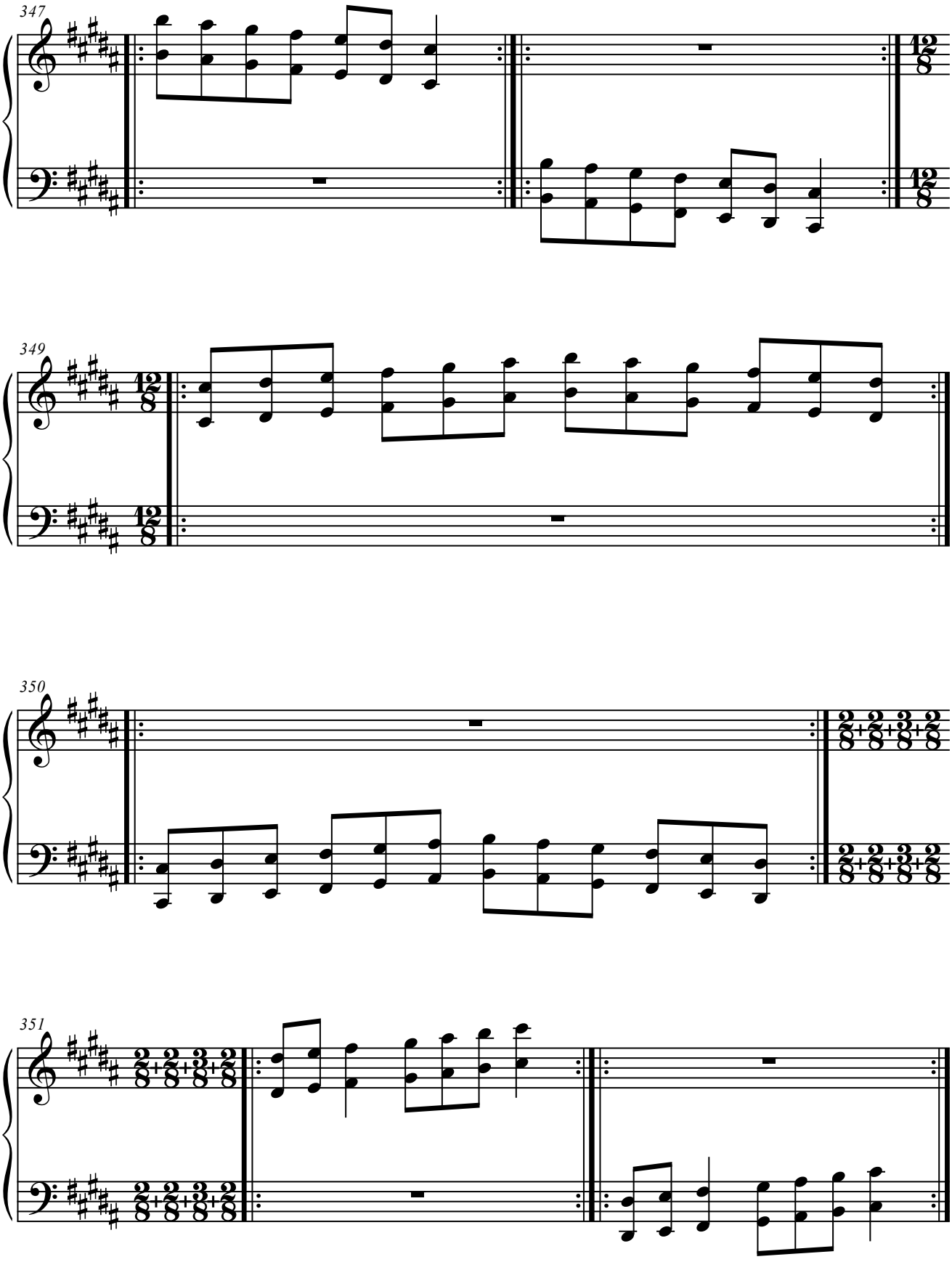
347
12/8
12/8
349
12/8
12/8
350
2/8+2/8+3/8+2/8
2/8+2/8+3/8+2/8
351
2/8+2/8+3/8+2/8
2/8+2/8+3/8+2/8

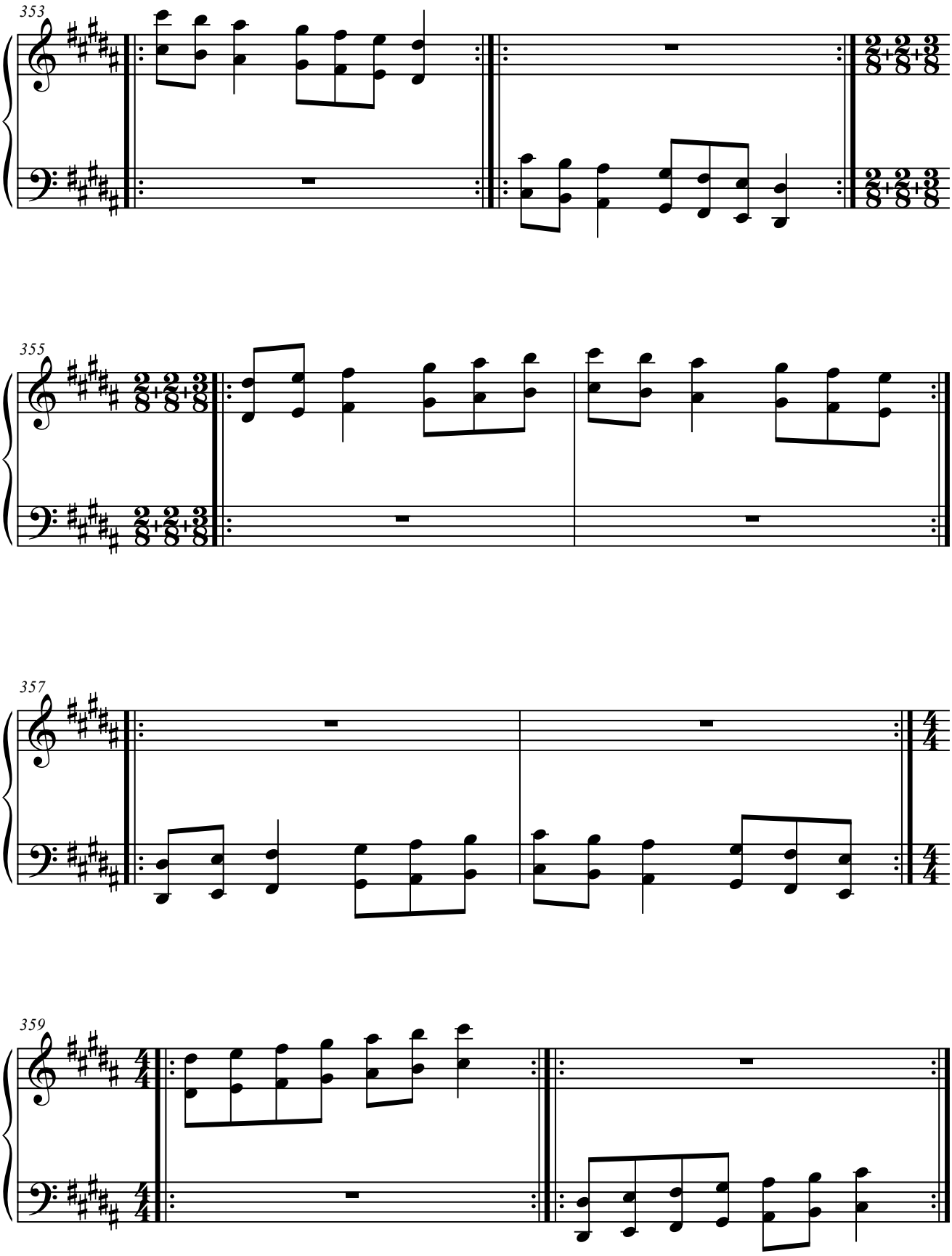
353
355
357
359

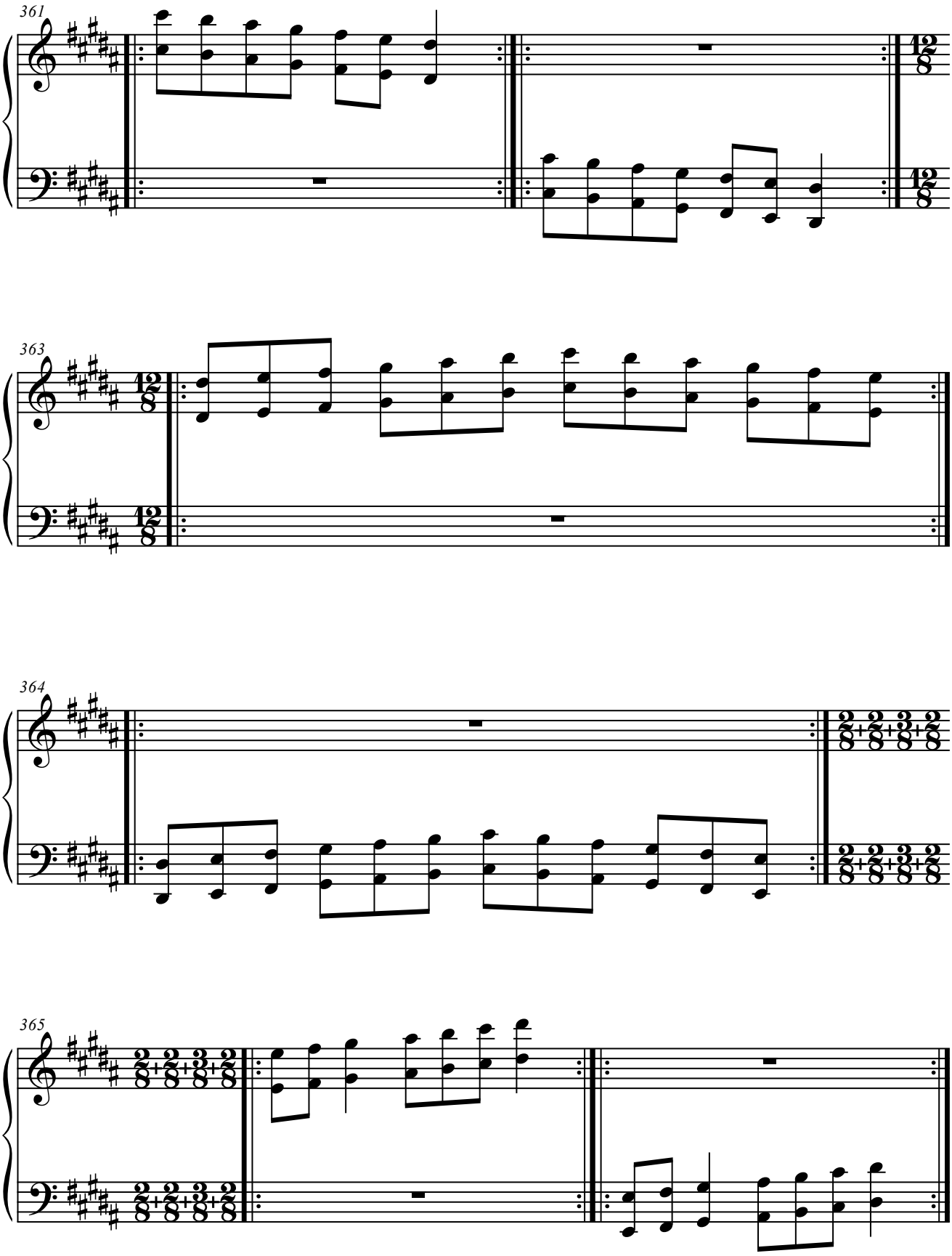
361
363
364
365

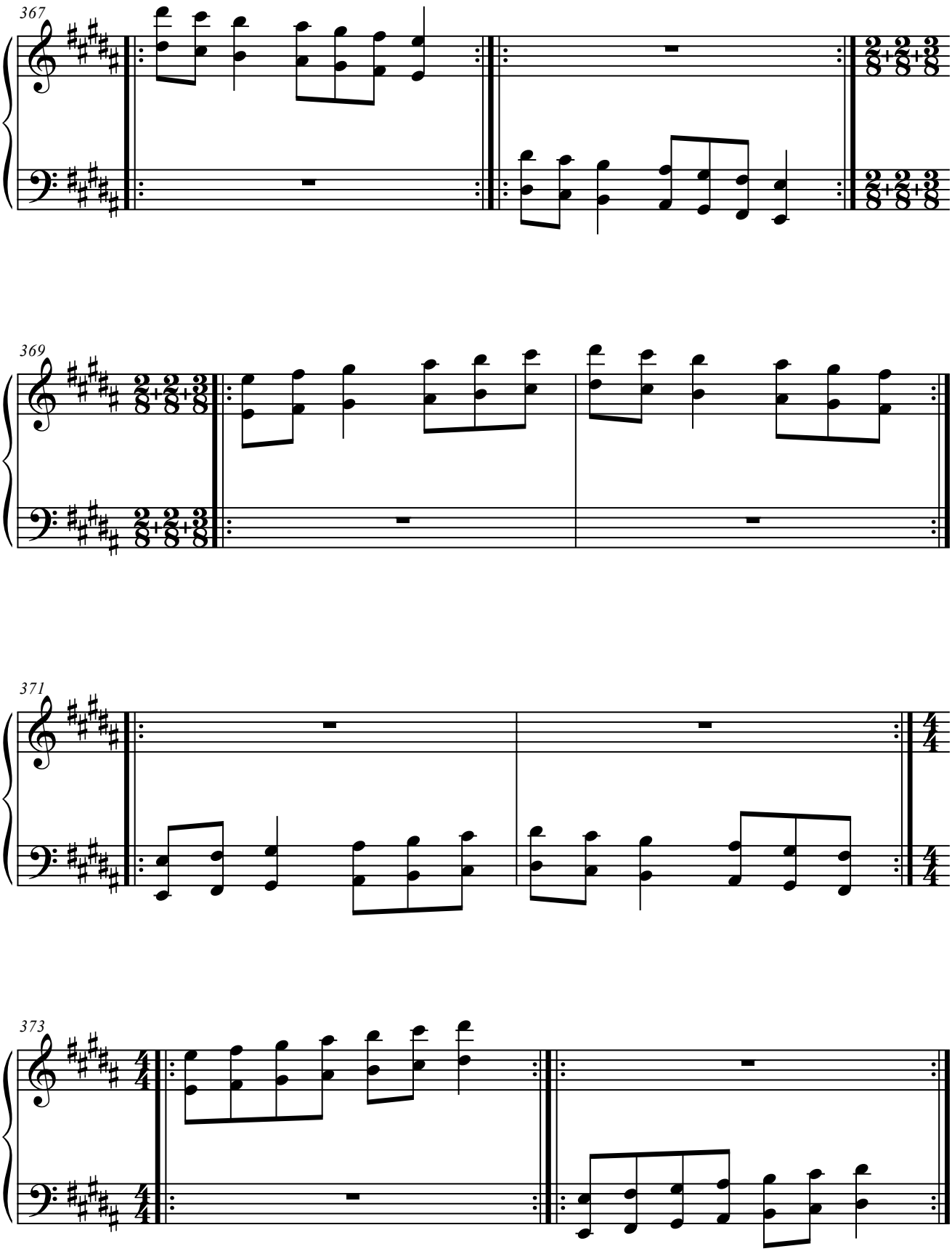
367
369
371
373

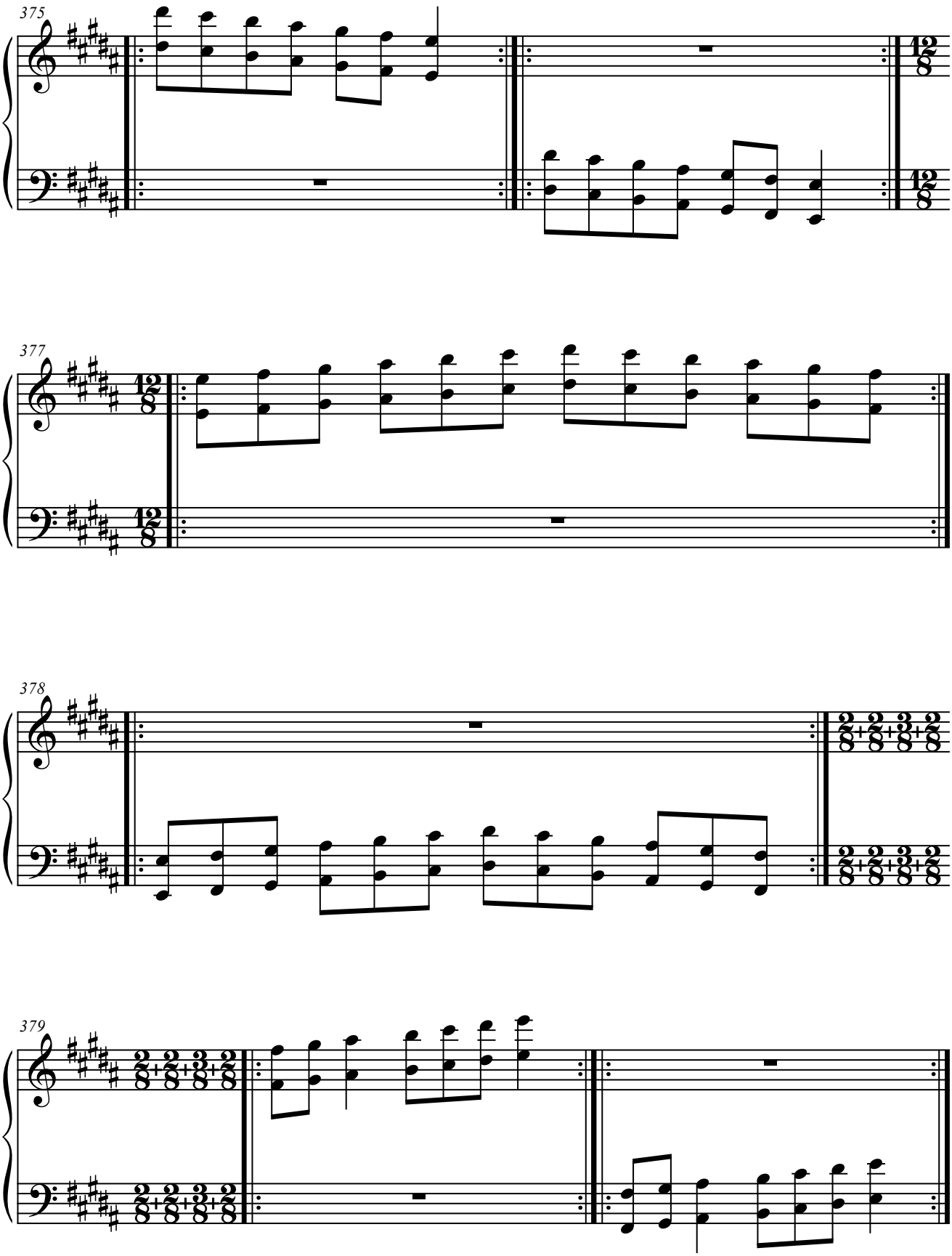
375
377
378
379

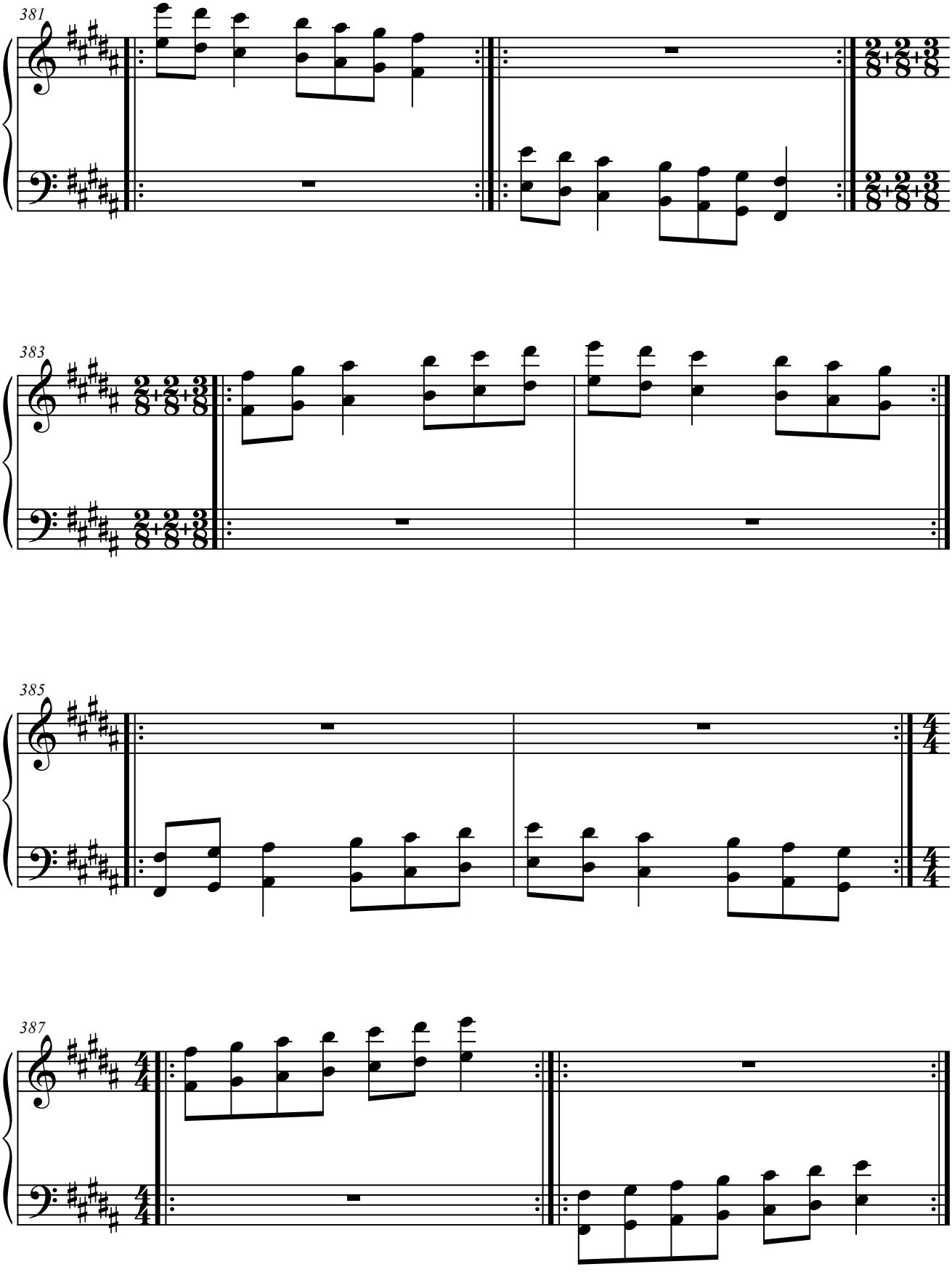
381
383
385
387

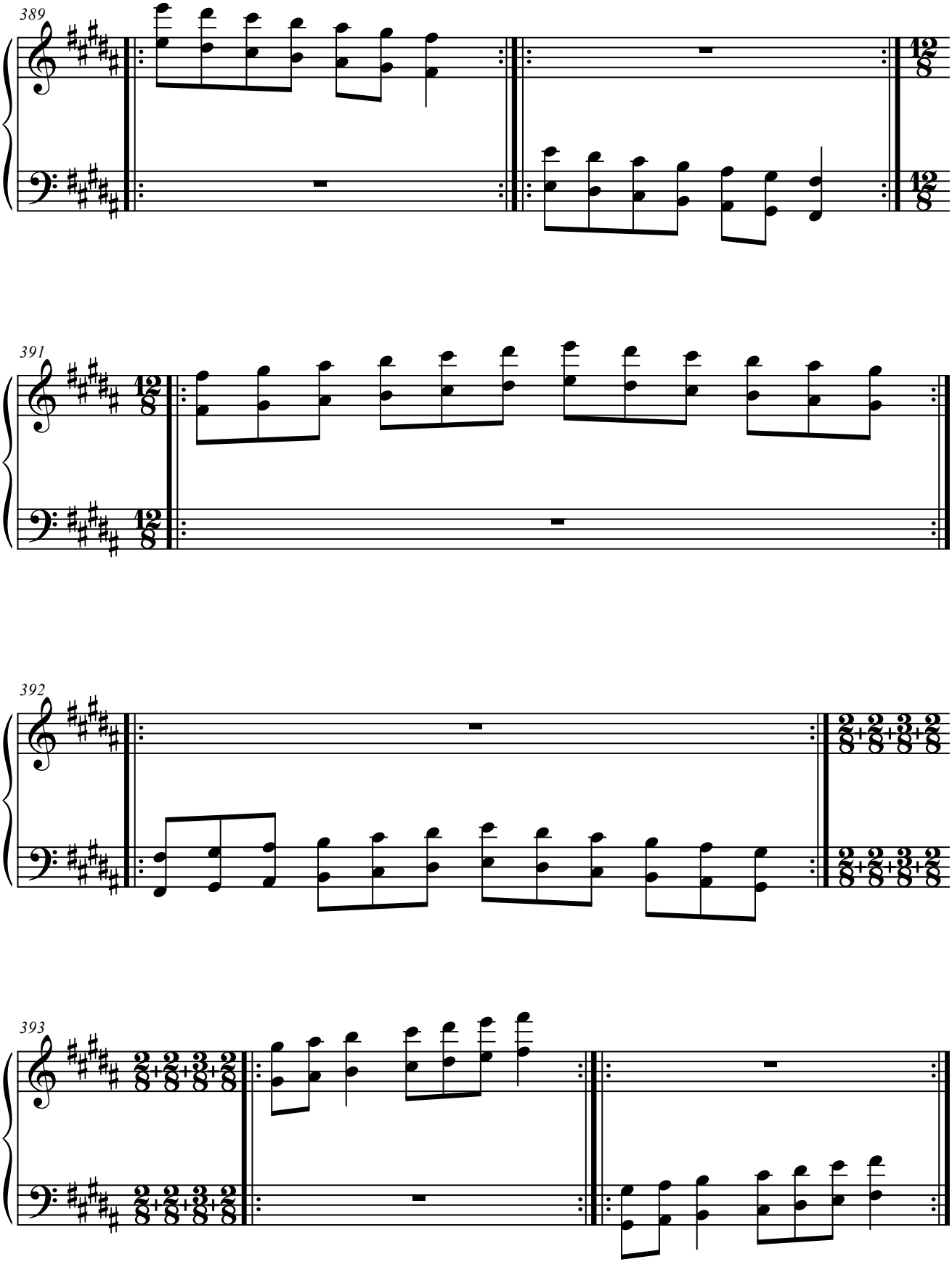
389
391
392
393

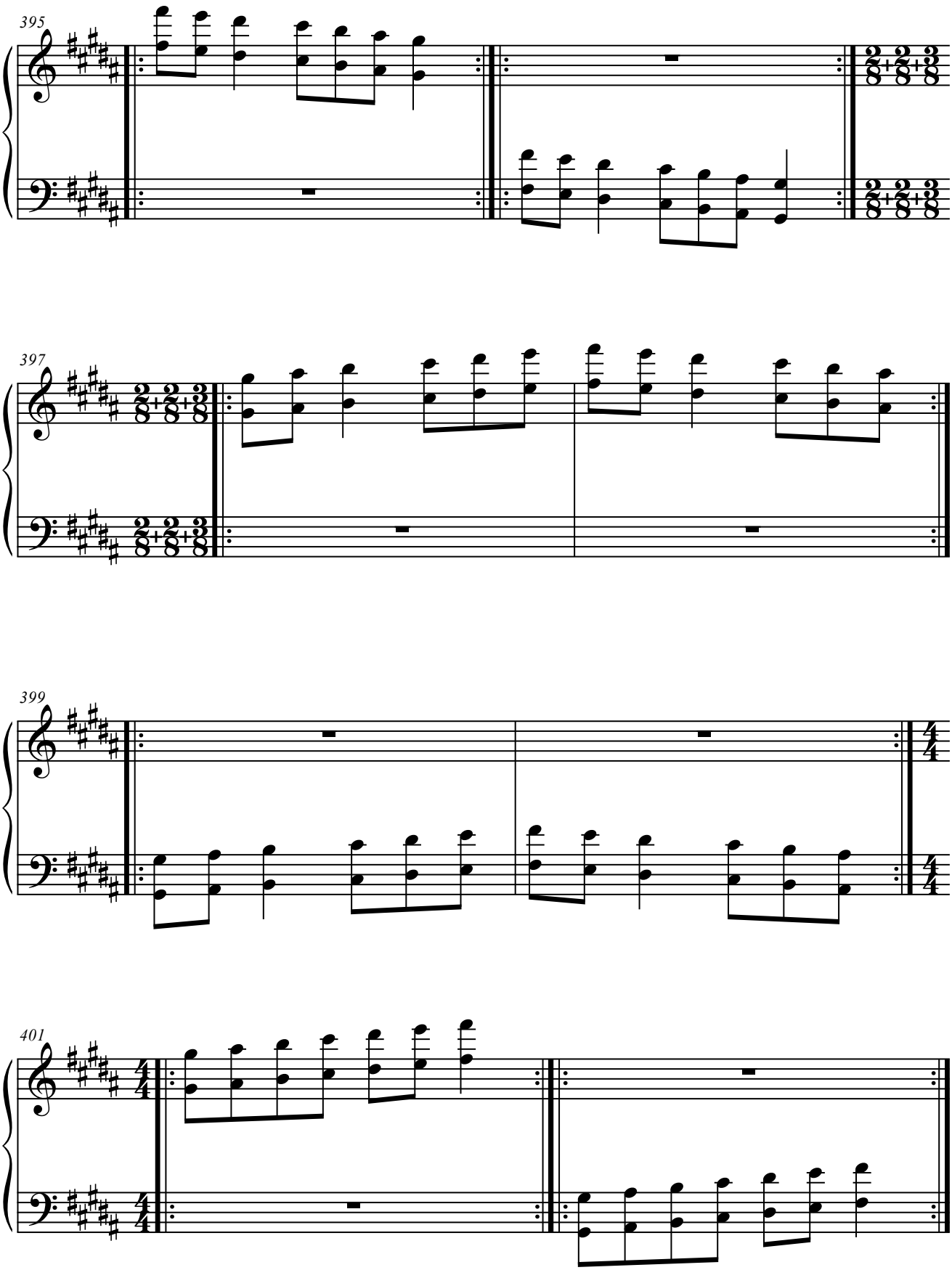
395
397
399
401

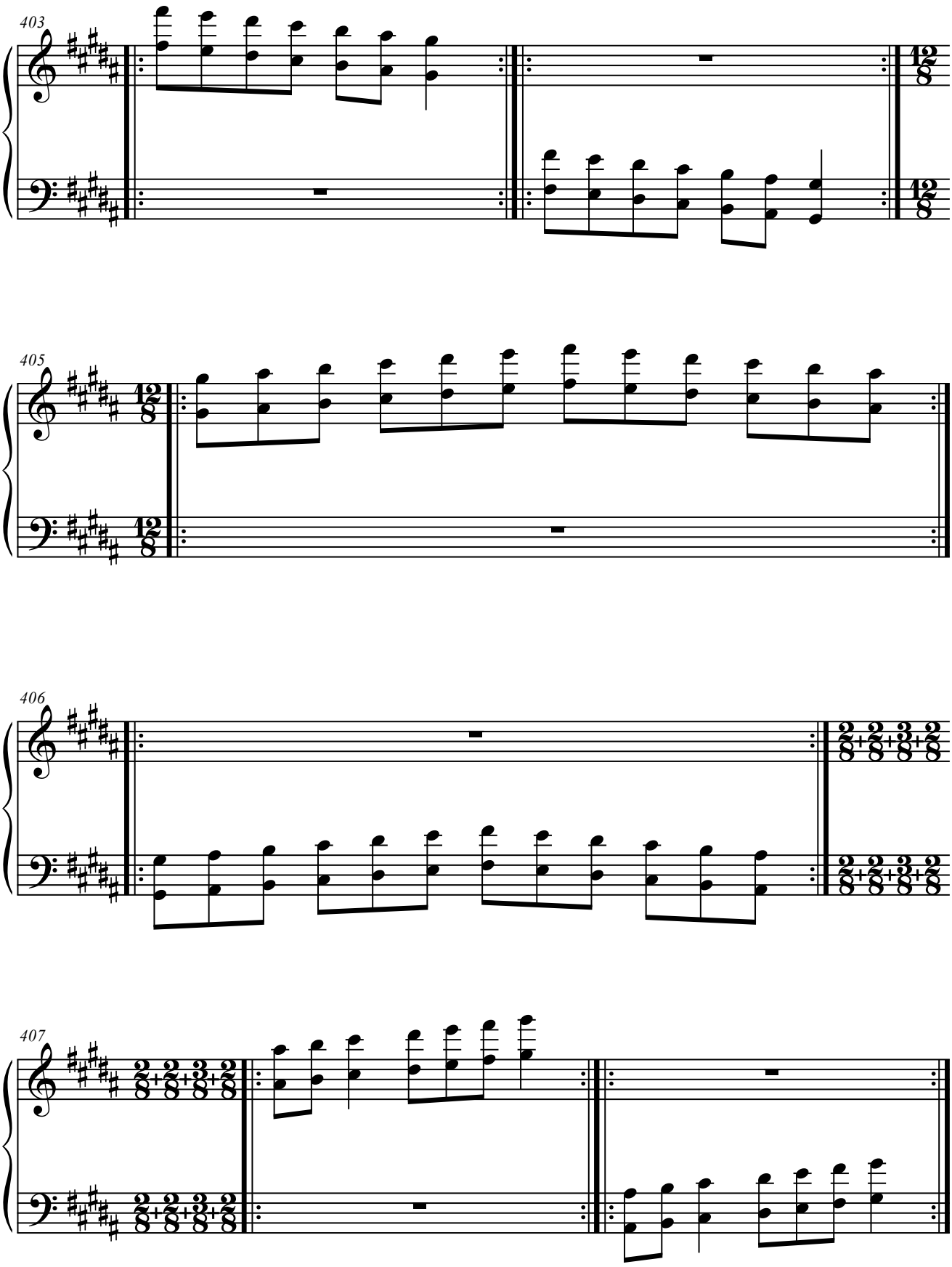
403
405
406
407

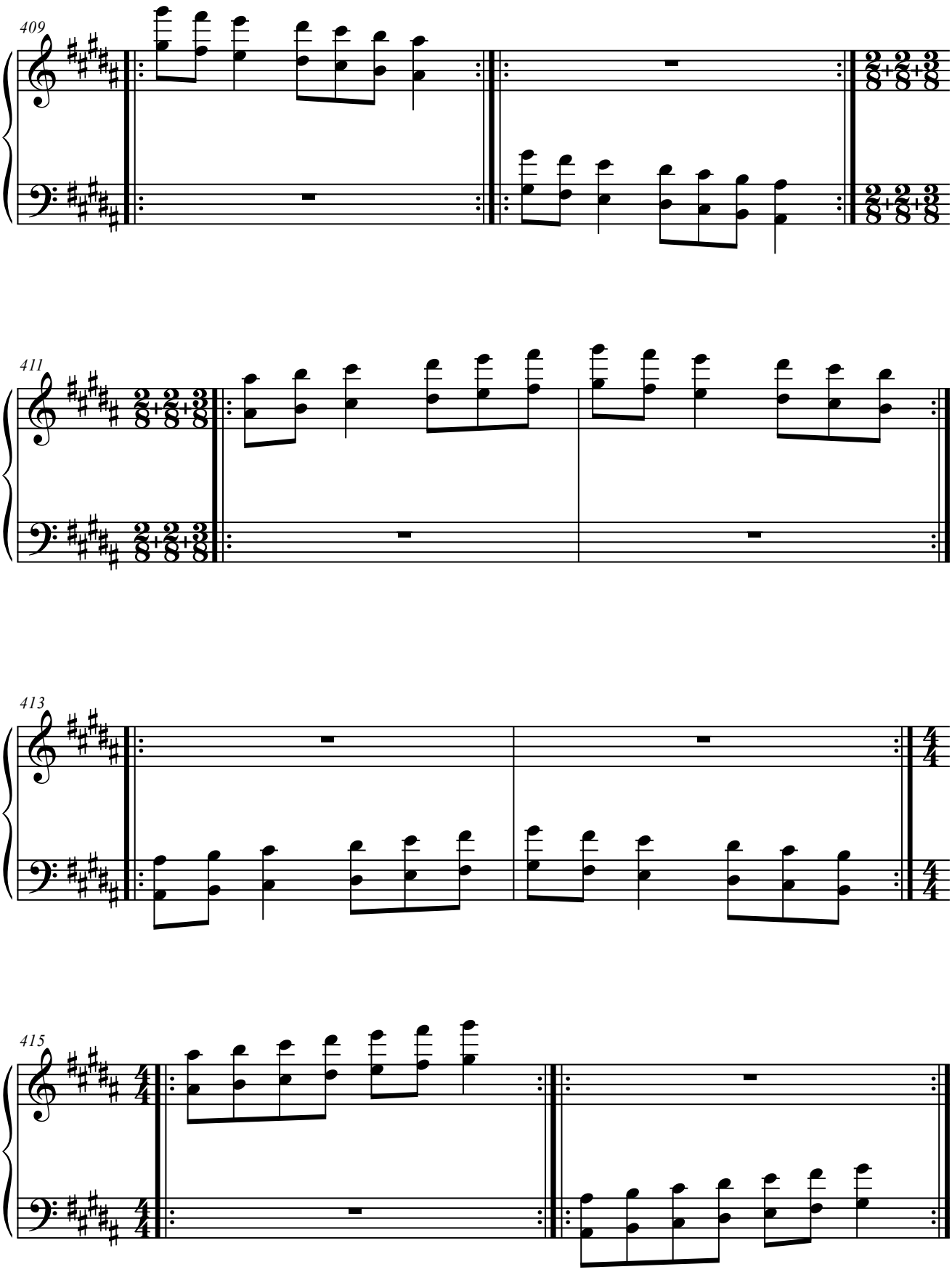
409
411
413
415

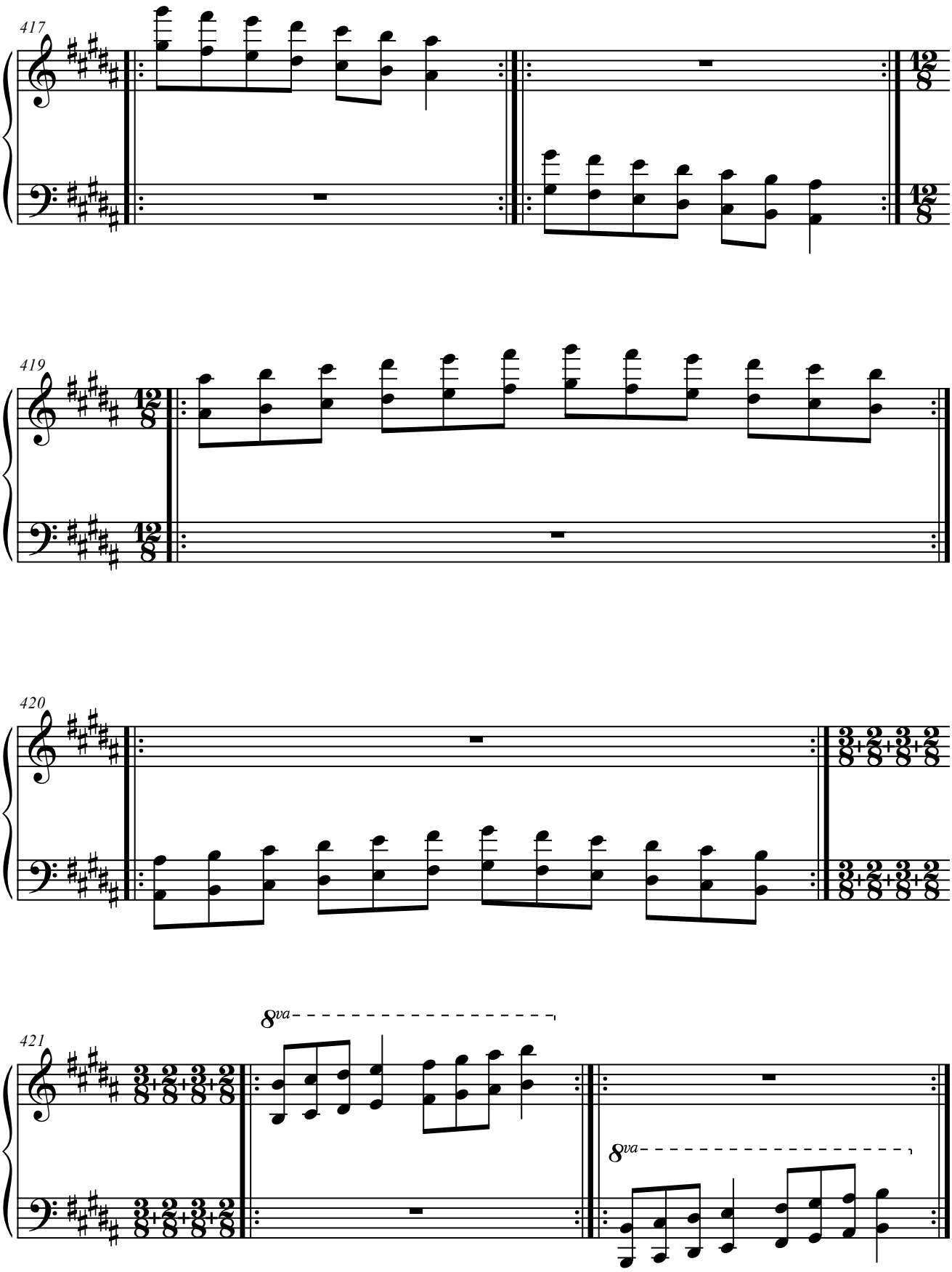
417
12/8
12/8
419
12/8
12/8
420
3/8+2/8+3/8+2/8
3/8+2/8+3/8+2/8
421
3/8+2/8+3/8+2/8
3/8+2/8+3/8+2/8
8va
8va

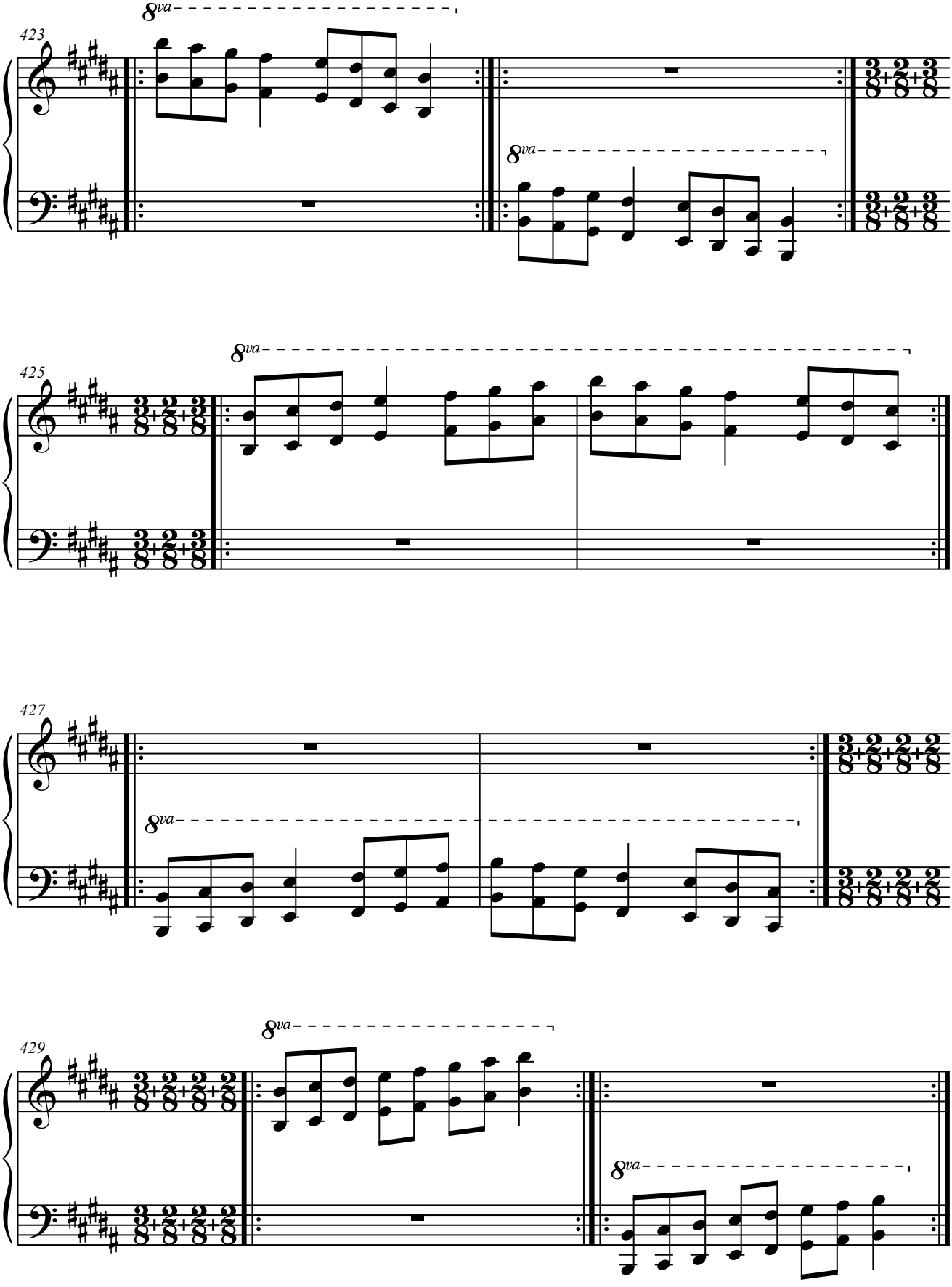
423
8va
8va
425
8va
427
8va
429
8va
8va

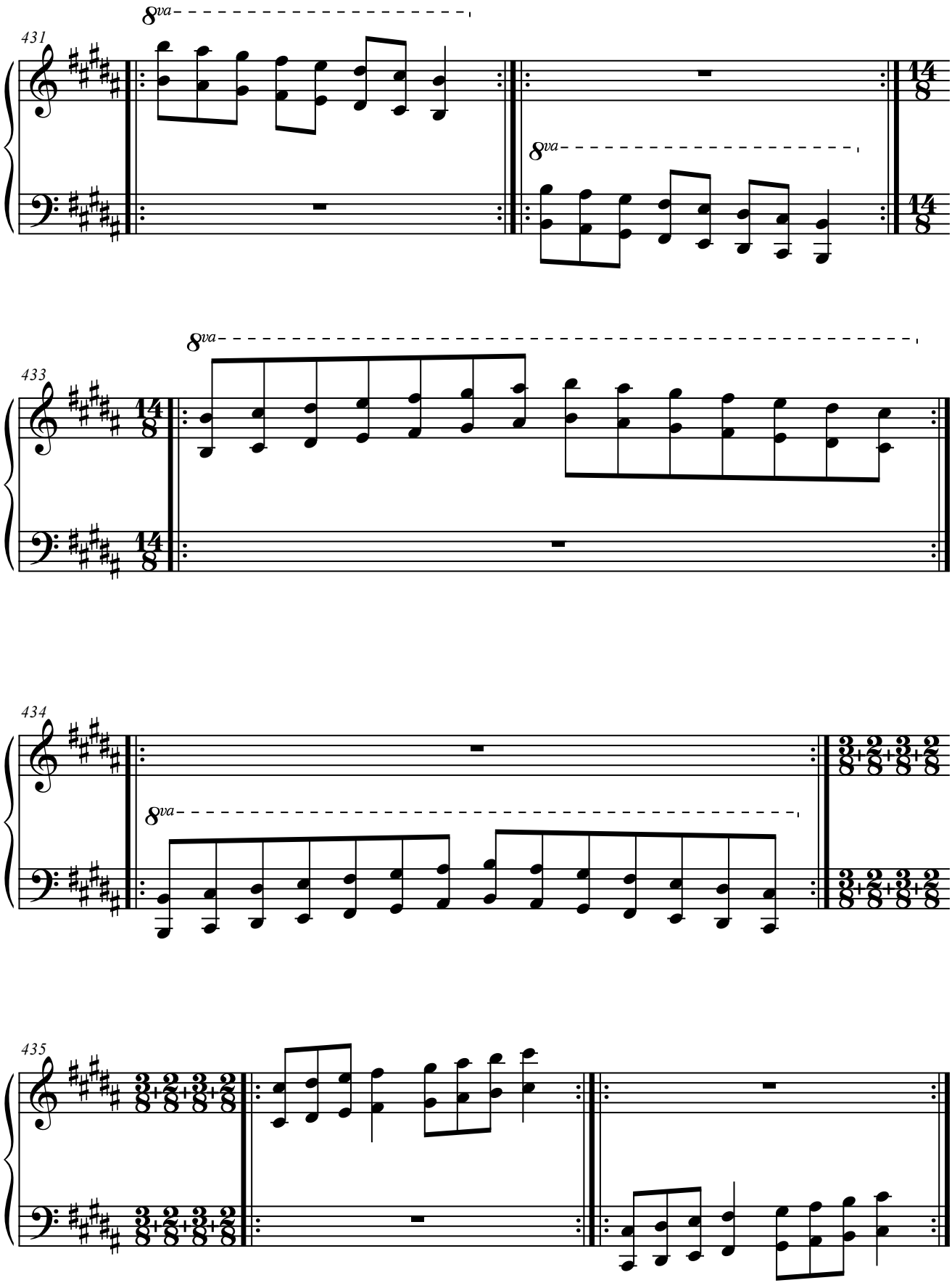
8va
431
14
8
8va
14
8
8va
433
14
8
14
8
434
8va
3+2+3+2
8
3+2+3+2
8
435
3+2+3+2
8
3+2+3+2
8

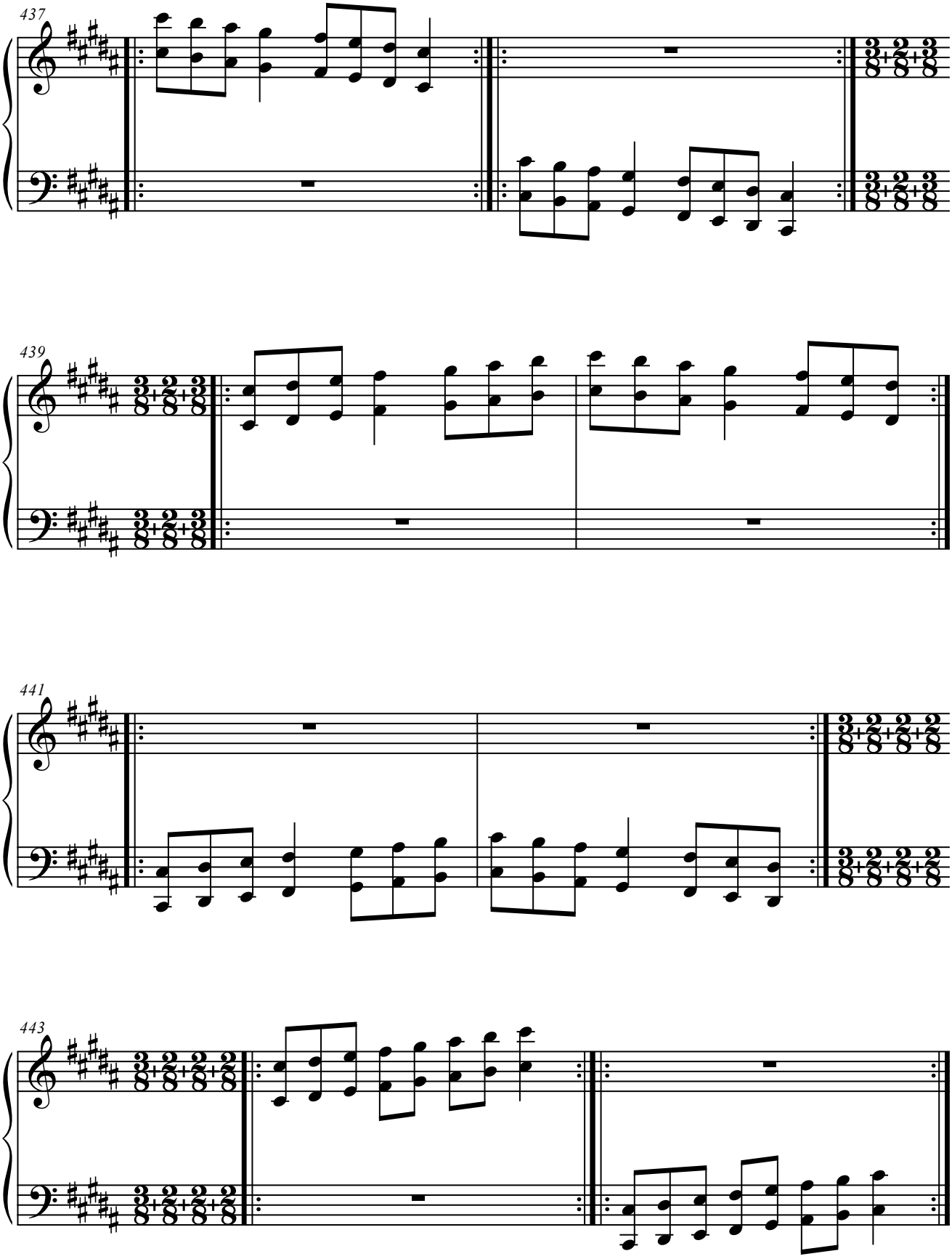
437
439
441
443

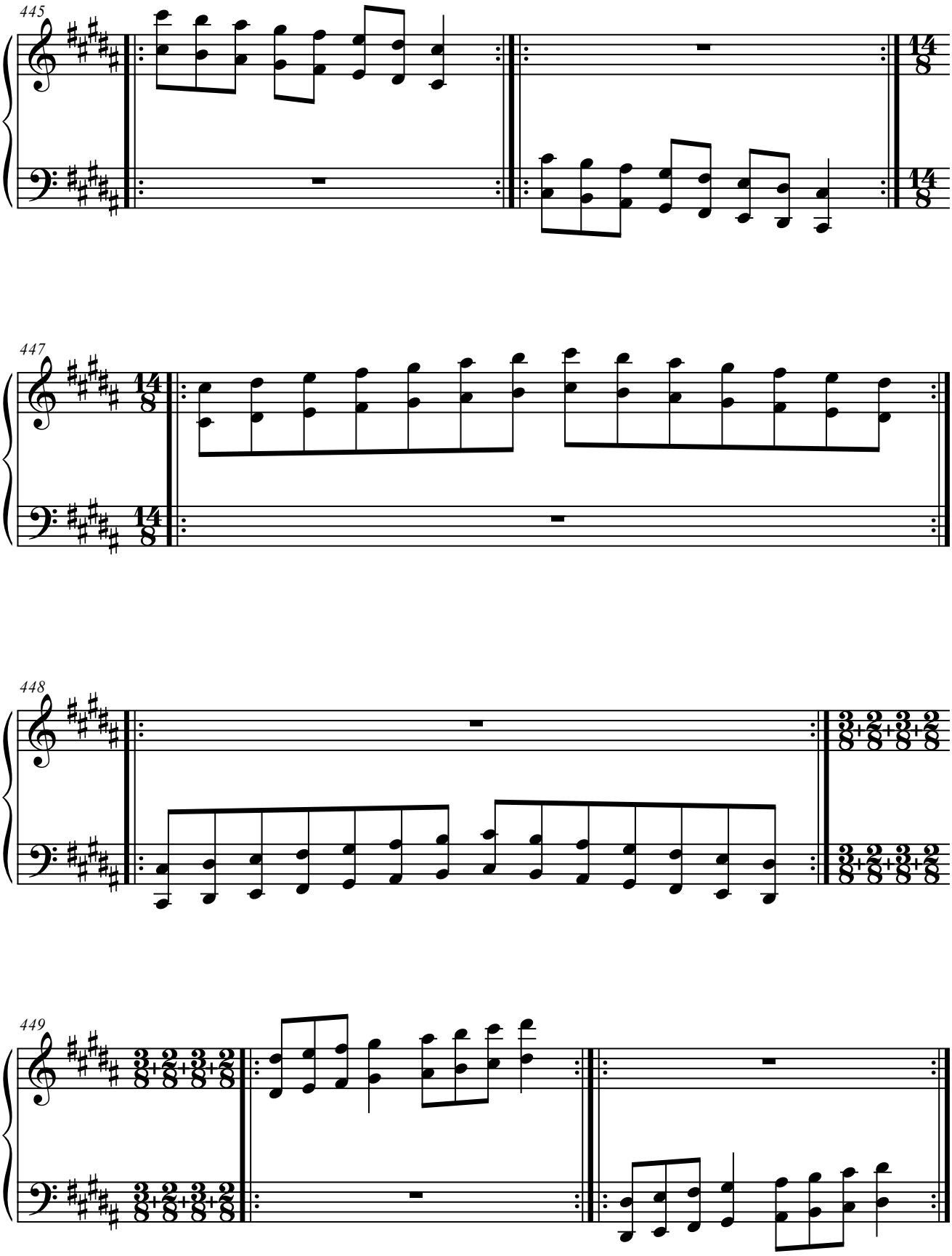
445
14/8
14/8
447
14/8
14/8
448
3/8+2/8+3/8+2/8
3/8+2/8+3/8+2/8
449
3/8+2/8+3/8+2/8
3/8+2/8+3/8+2/8

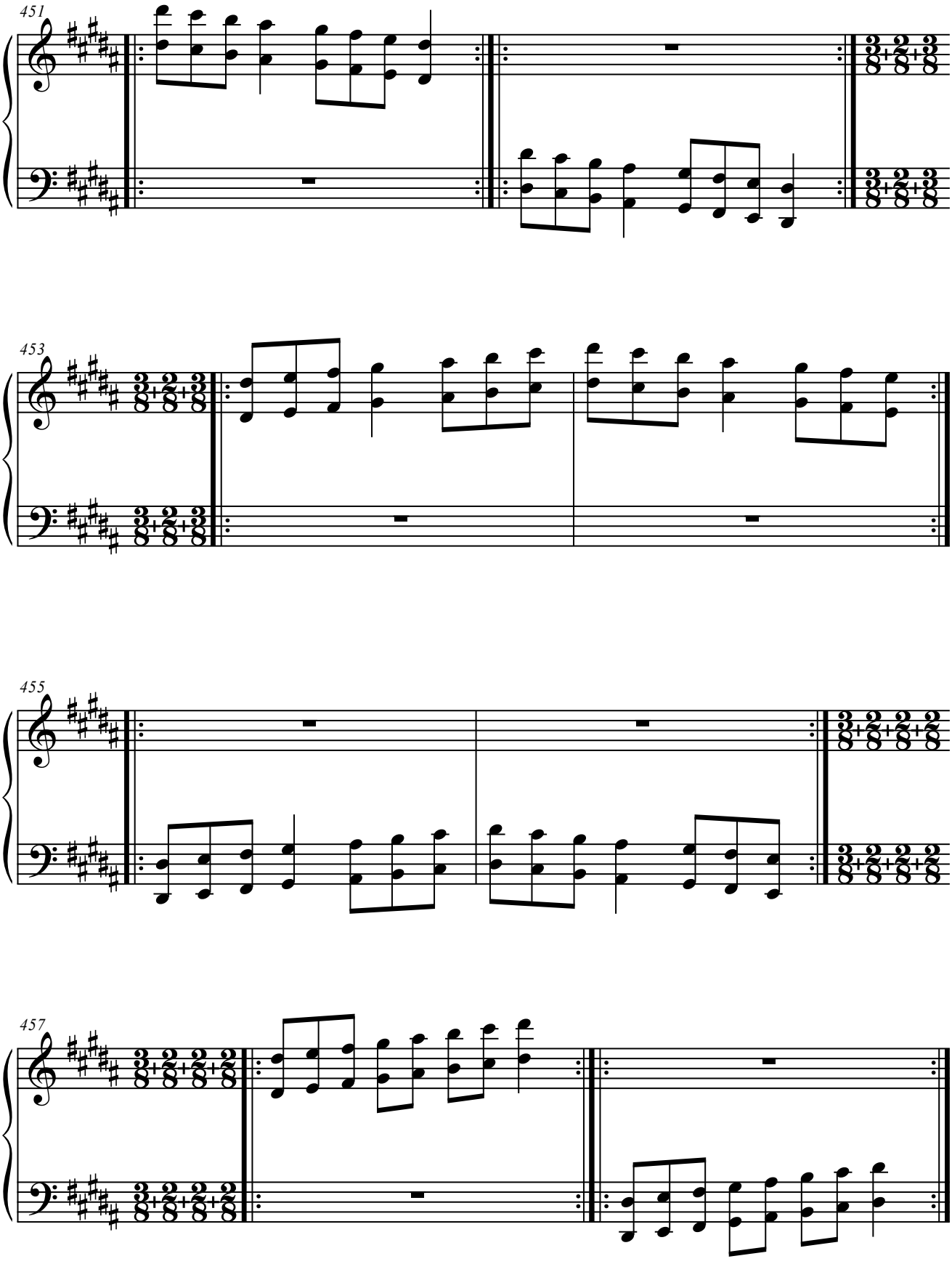
451
453
455
457

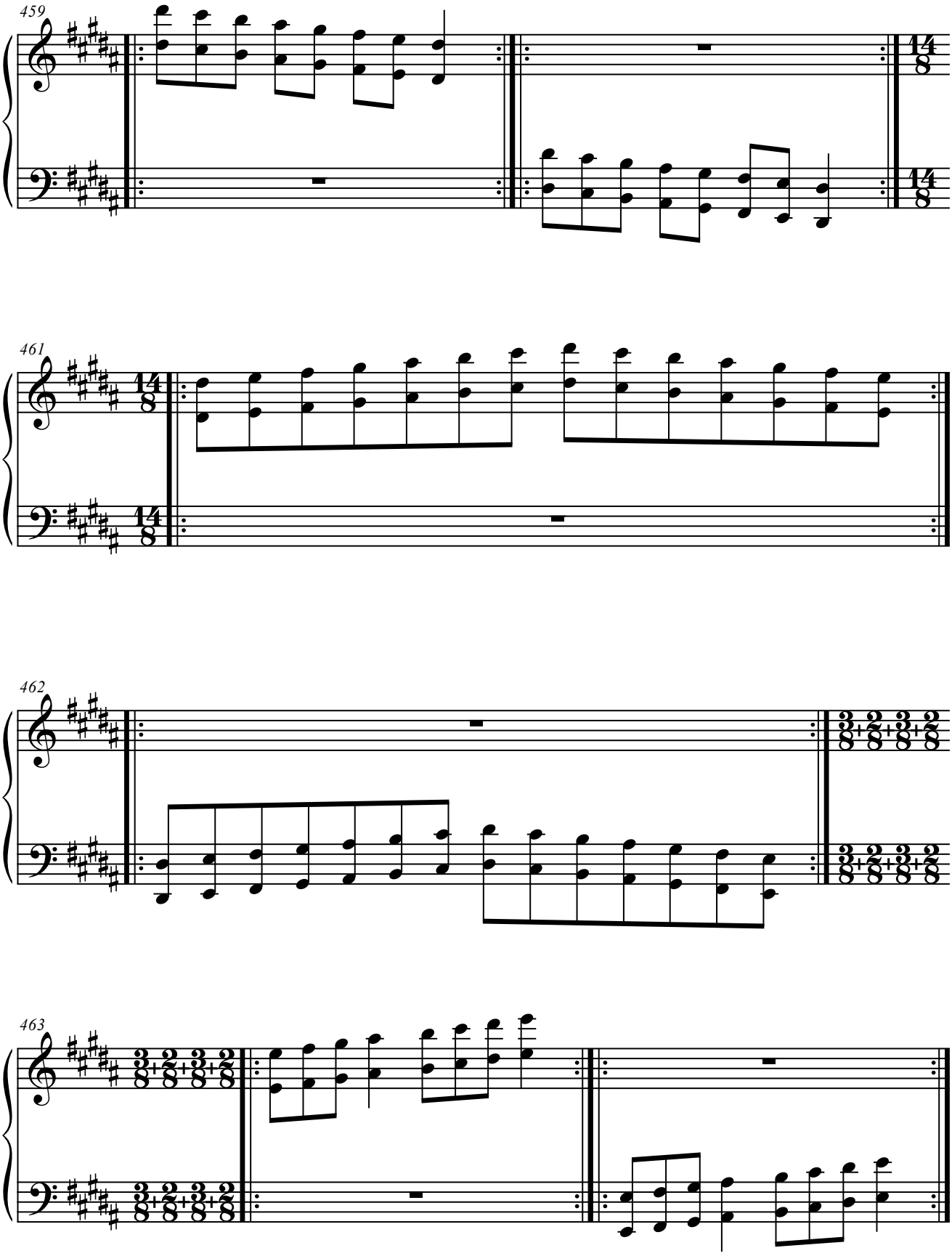
459
14/8
14/8
461
14/8
14/8
462
3/8+2/8+3/8+2/8
3/8+2/8+3/8+2/8
463
3/8+2/8+3/8+2/8
3/8+2/8+3/8+2/8

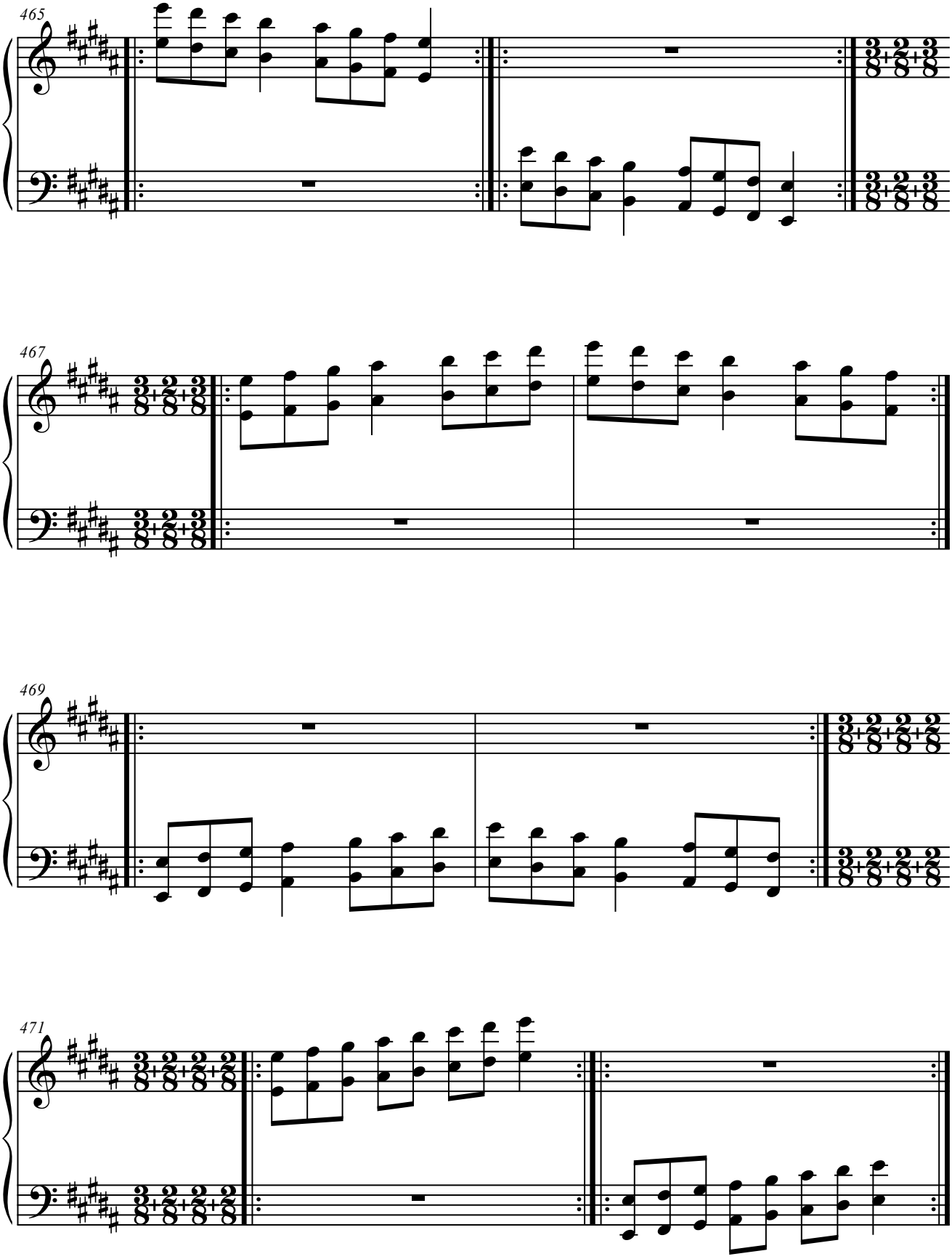
465
467
469
471

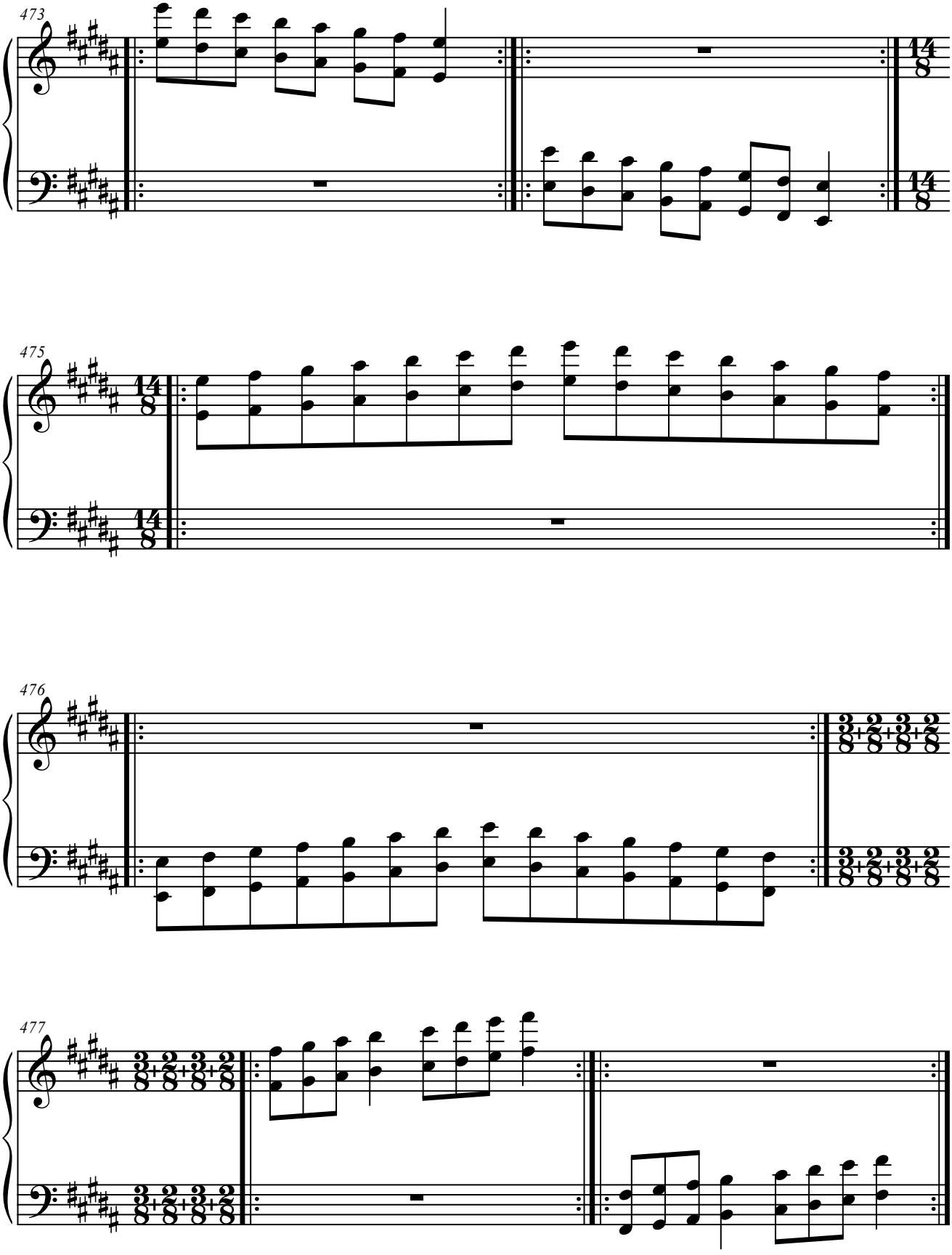
473
14/8
14/8
475
14/8
14/8
476
3/8+2/8+3/8+2/8
3/8+2/8+3/8+2/8
477
3/8+2/8+3/8+2/8
3/8+2/8+3/8+2/8

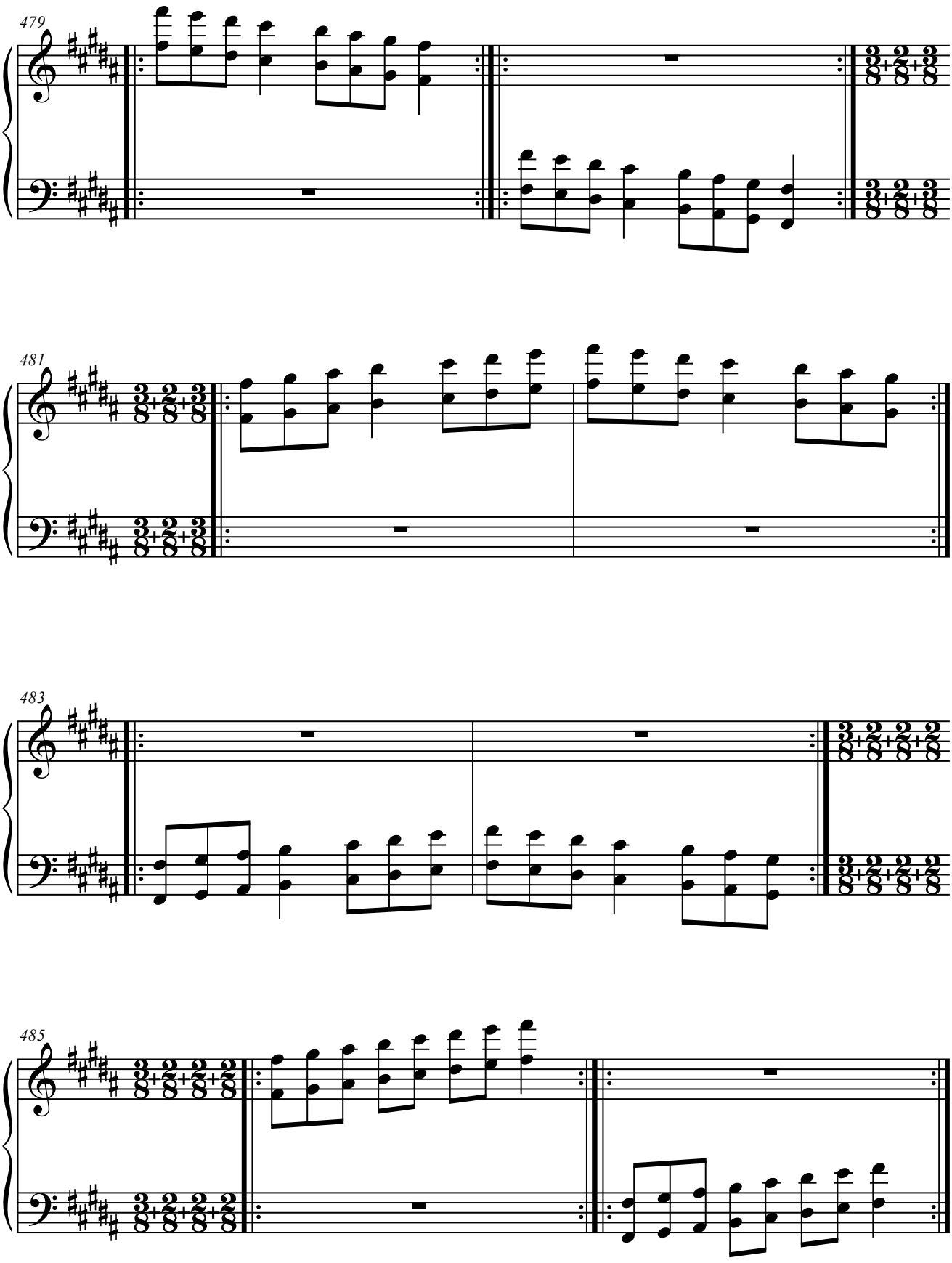
479
481
483
485

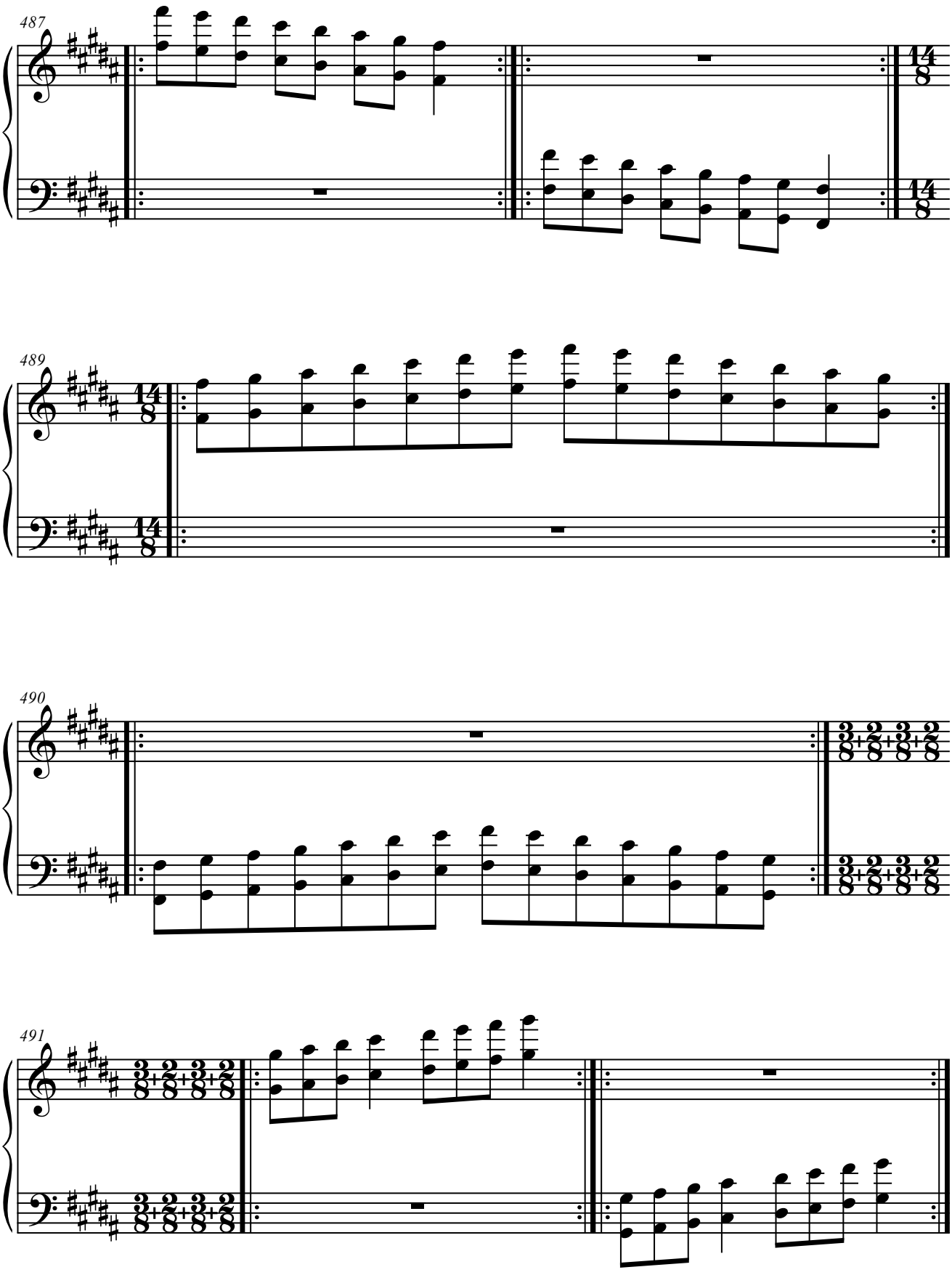
487
14/8
14/8
489
14/8
14/8
490
3/8+2/8+3/8+2/8
3/8+2/8+3/8+2/8
491
3/8+2/8+3/8+2/8
3/8+2/8+3/8+2/8

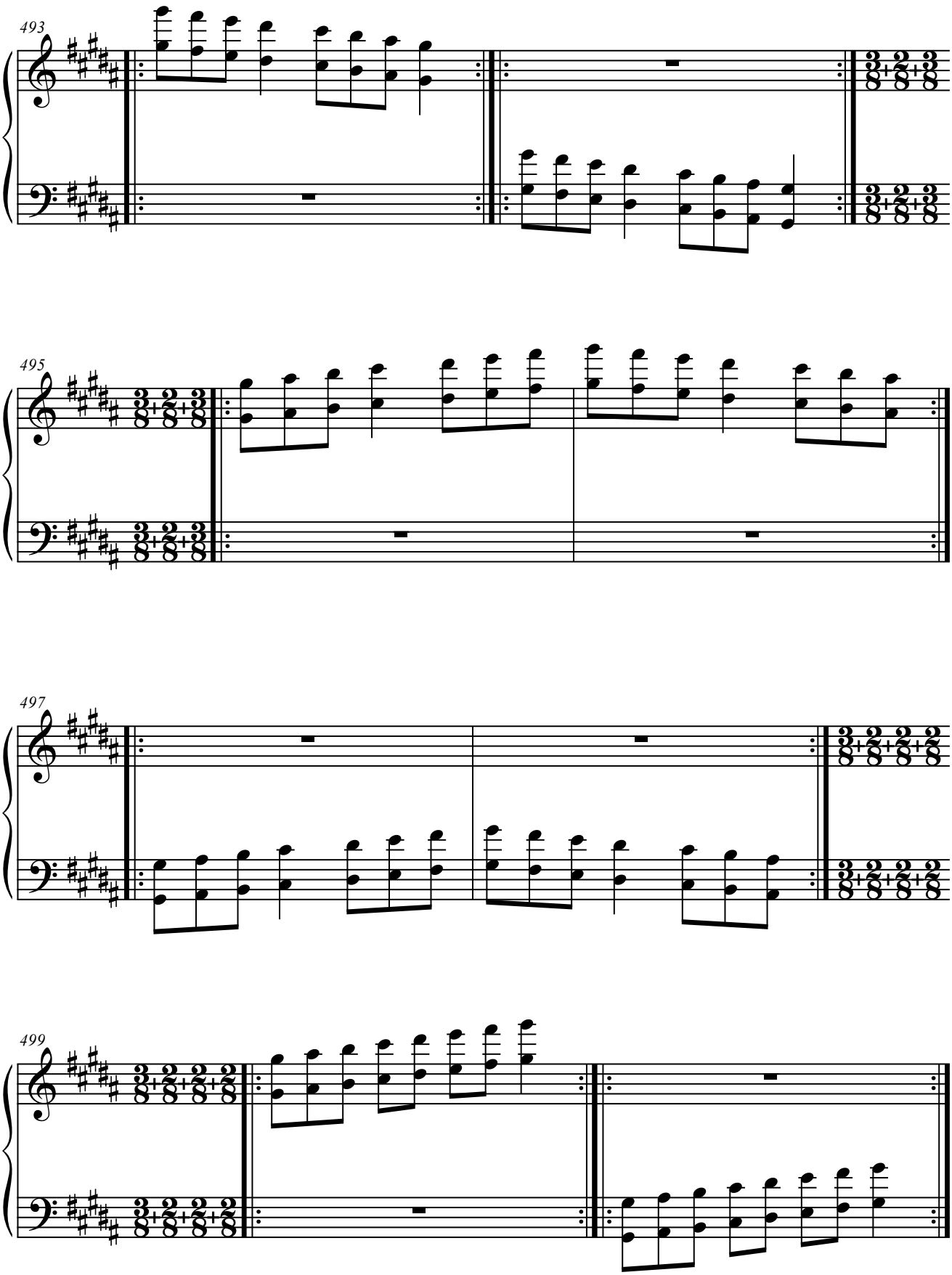
493
495
497
499

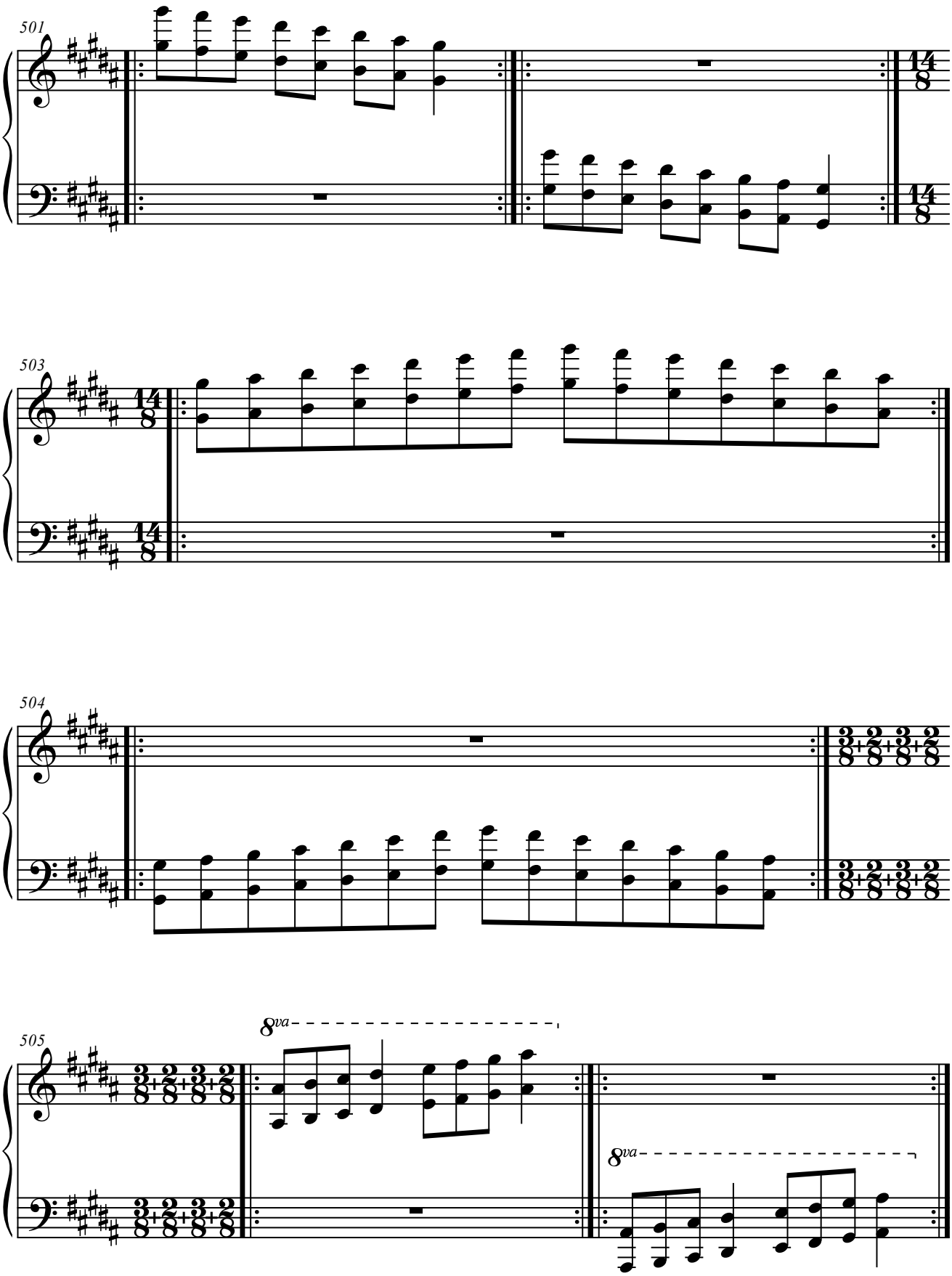
501
14/8
14/8
503
14/8
14/8
504
3/8+2/8+3/8+2/8
3/8+2/8+3/8+2/8
505
3/8+2/8+3/8+2/8
3/8+2/8+3/8+2/8
8va
8va

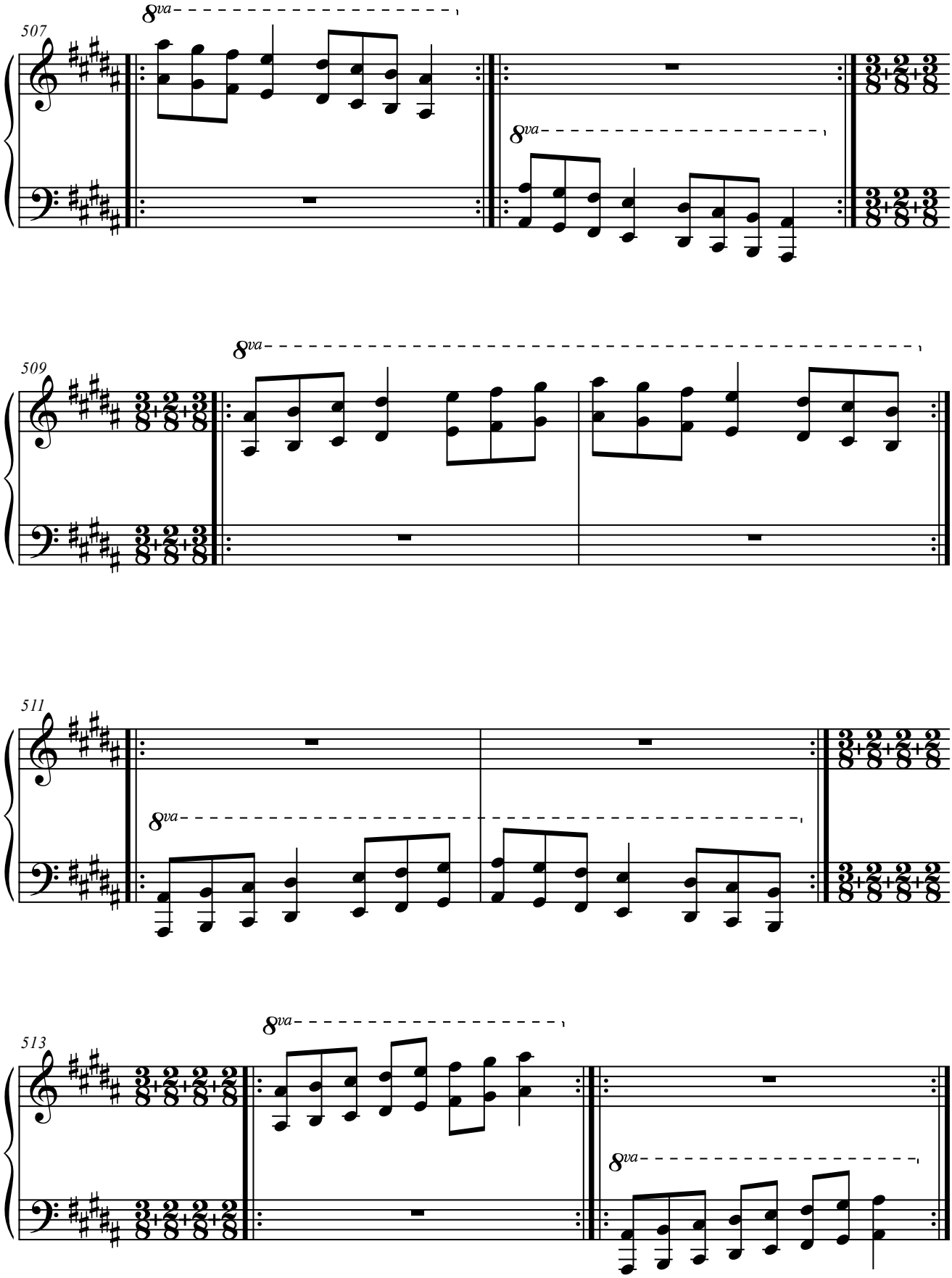
507
8va
8va
509
8va
511
8va
513
8va
8va

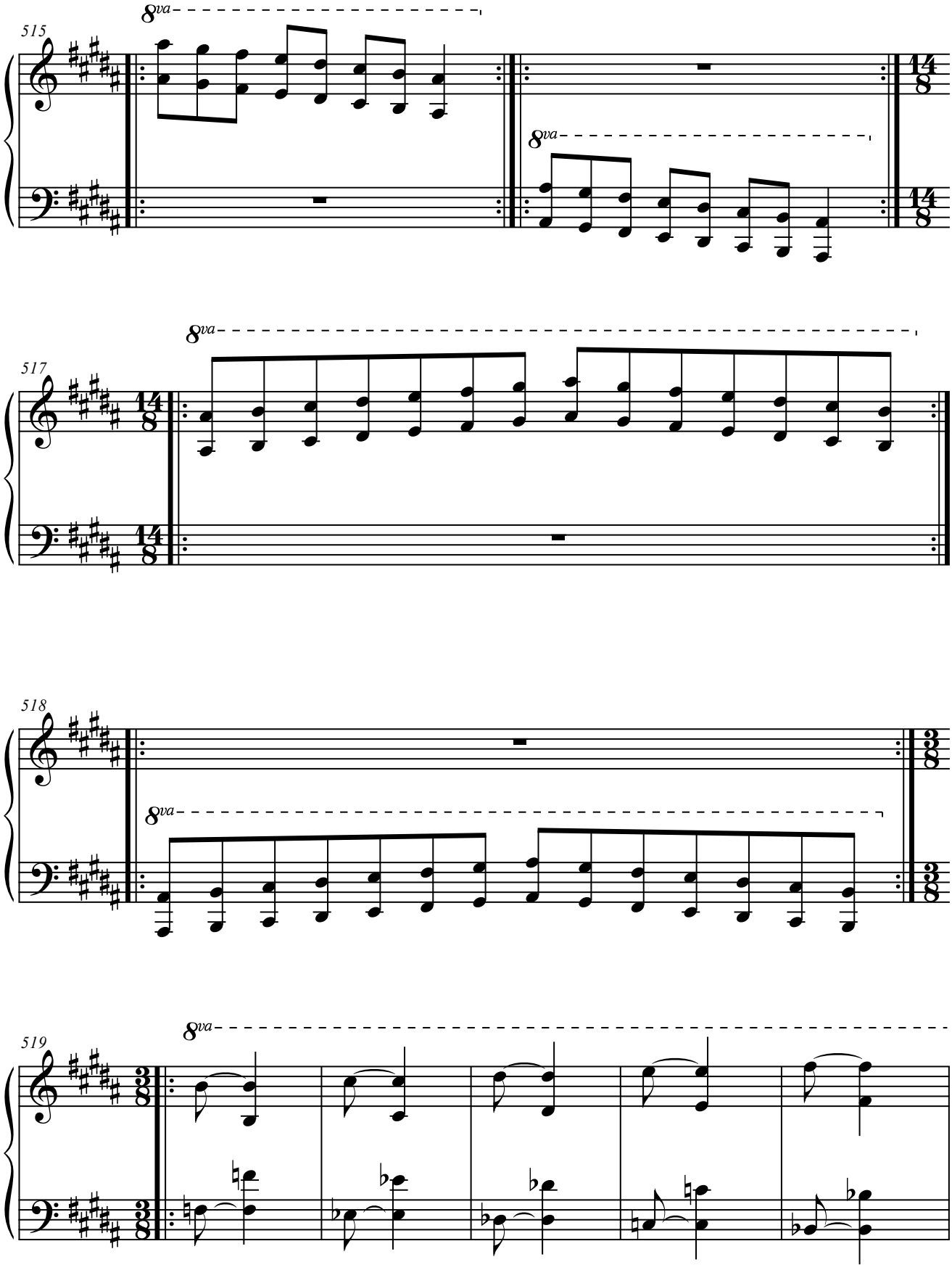
515
8va
8va
14
8
14
8
517
8va
14
8
14
8
518
8va
3
8
3
8
519
8va
3
8
3
8

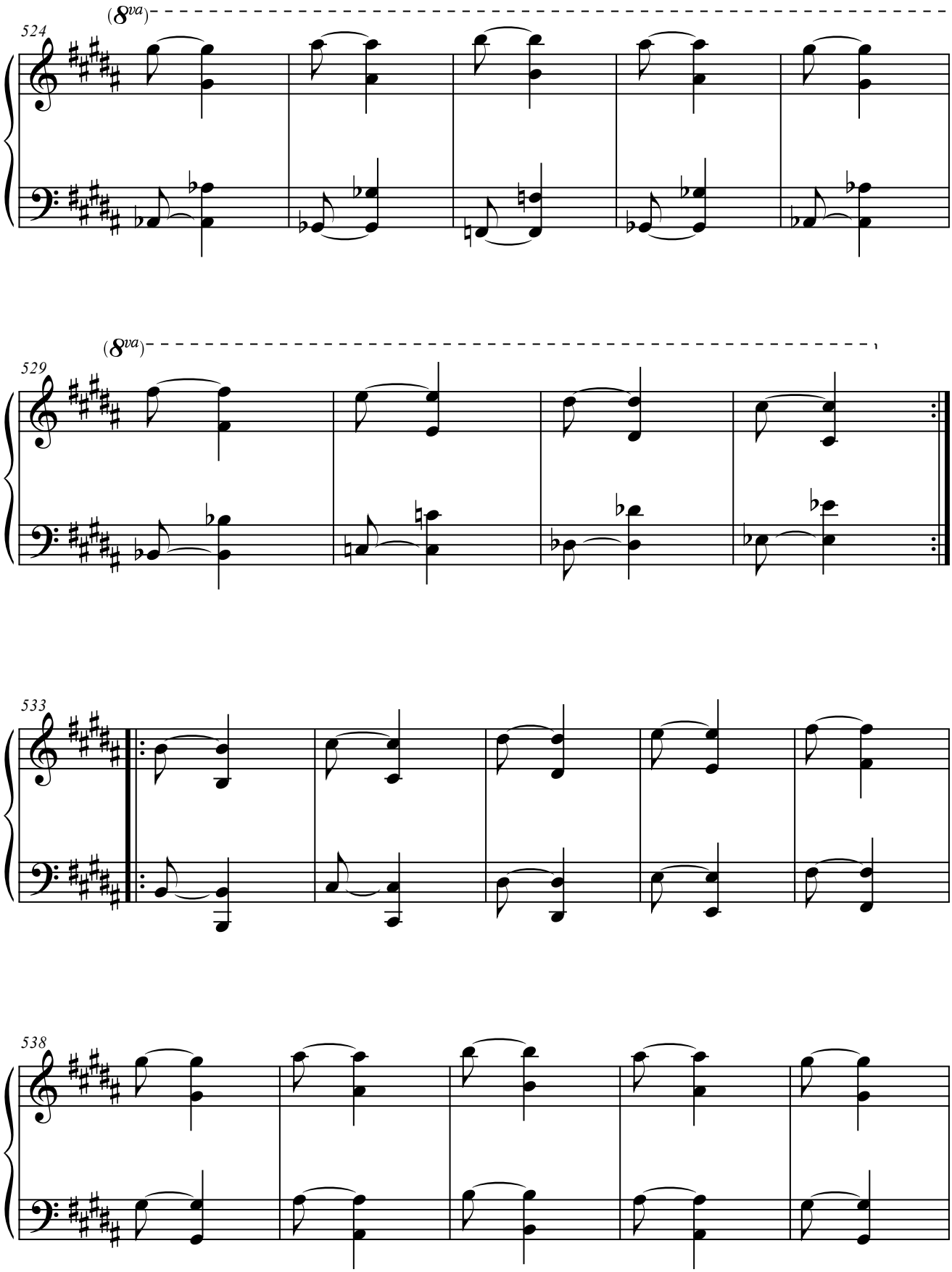
(8va)
524
(8va)
529
533
538

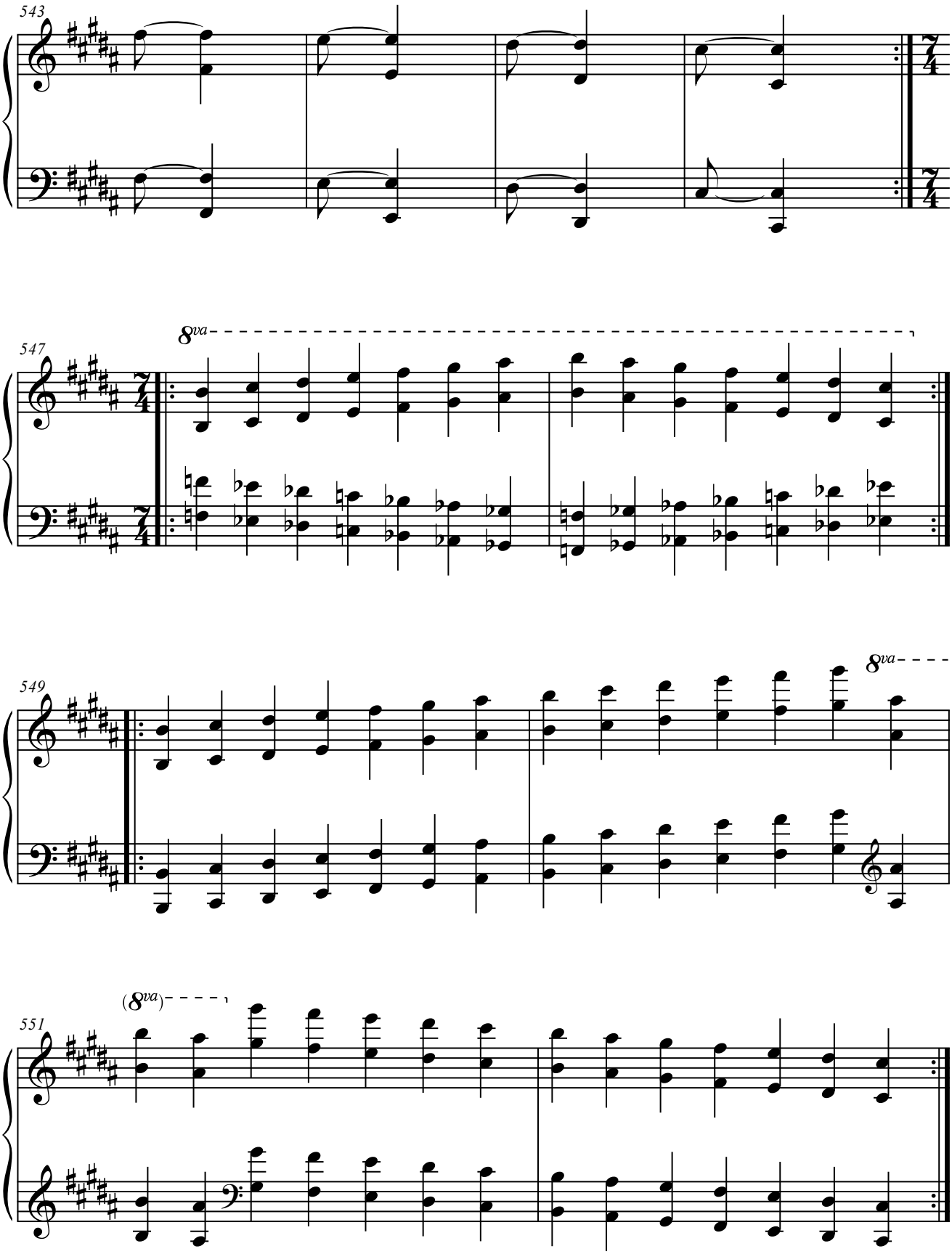
543
547
8va
549
8va
551
(8va)

13. LAS DOCE ESCALAS MAYORES EN OCTAVAS

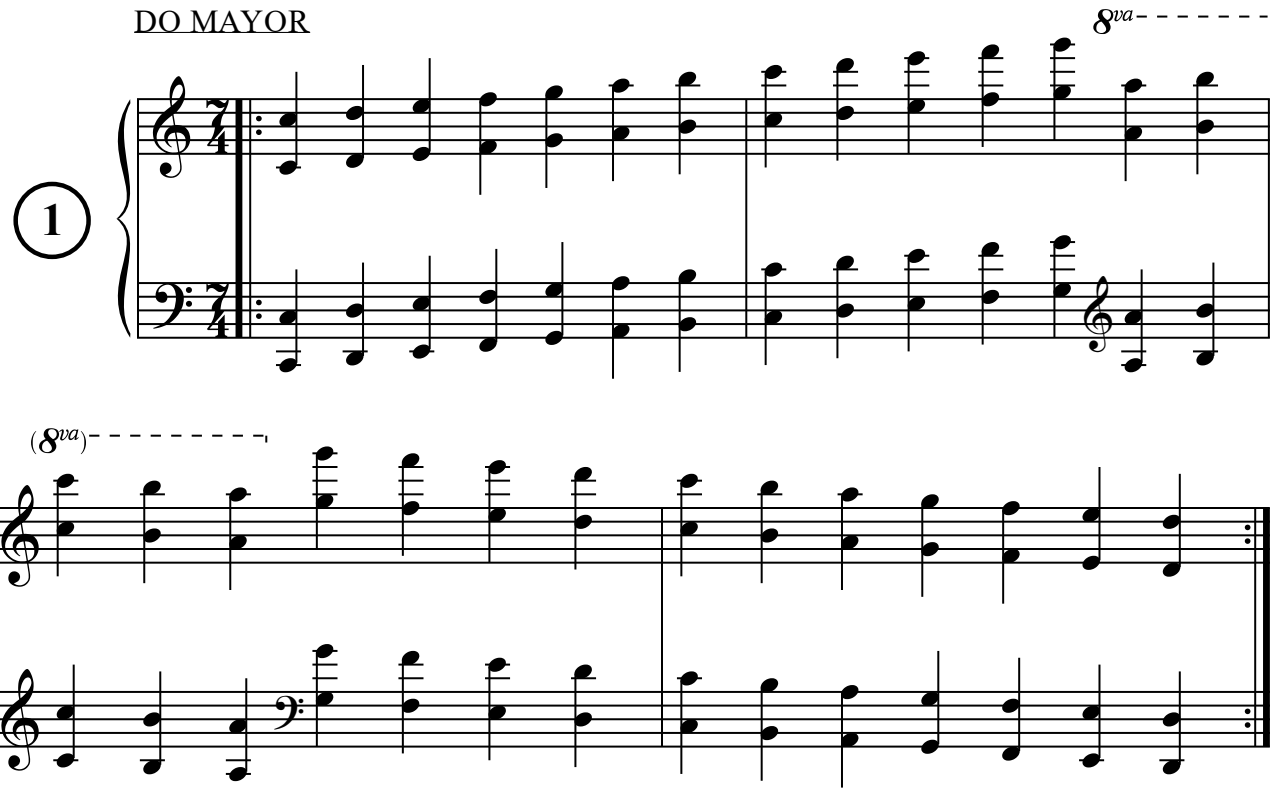

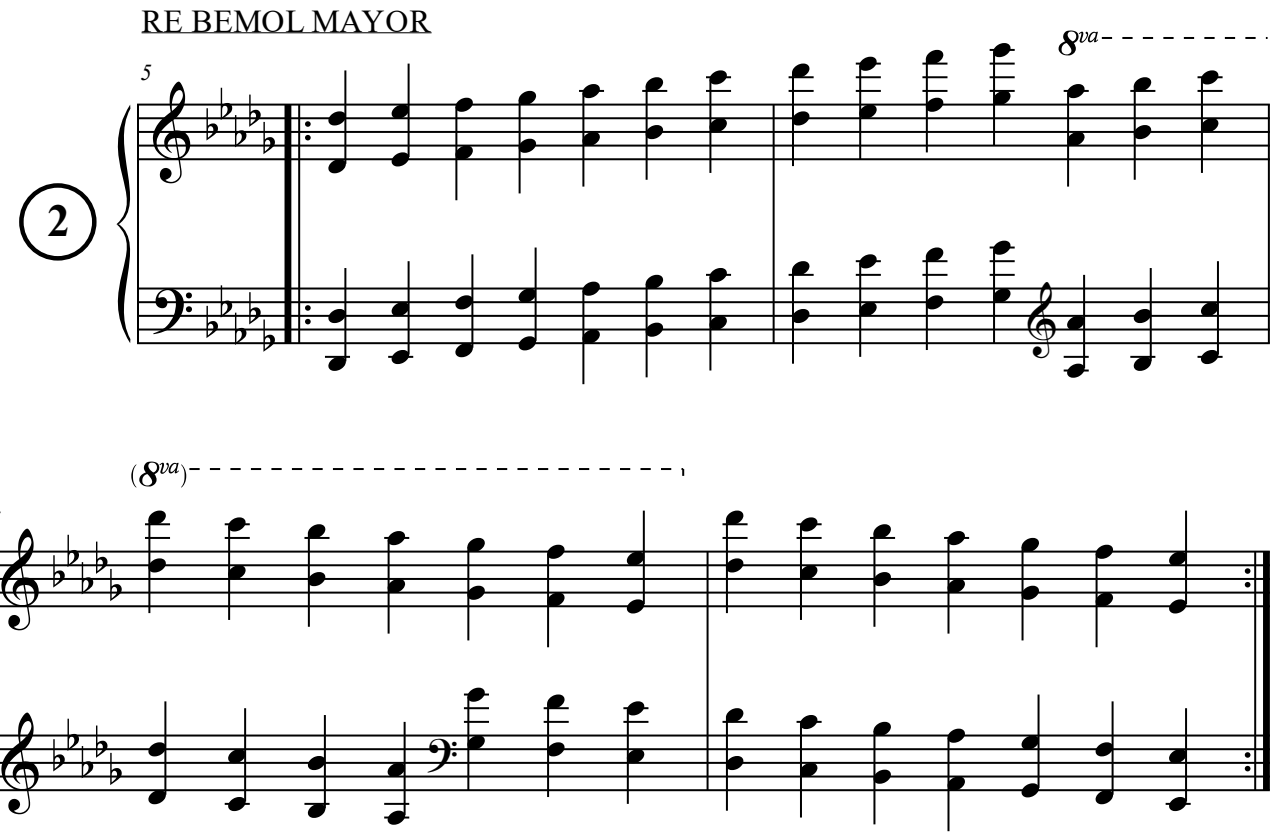

RE MAYOR

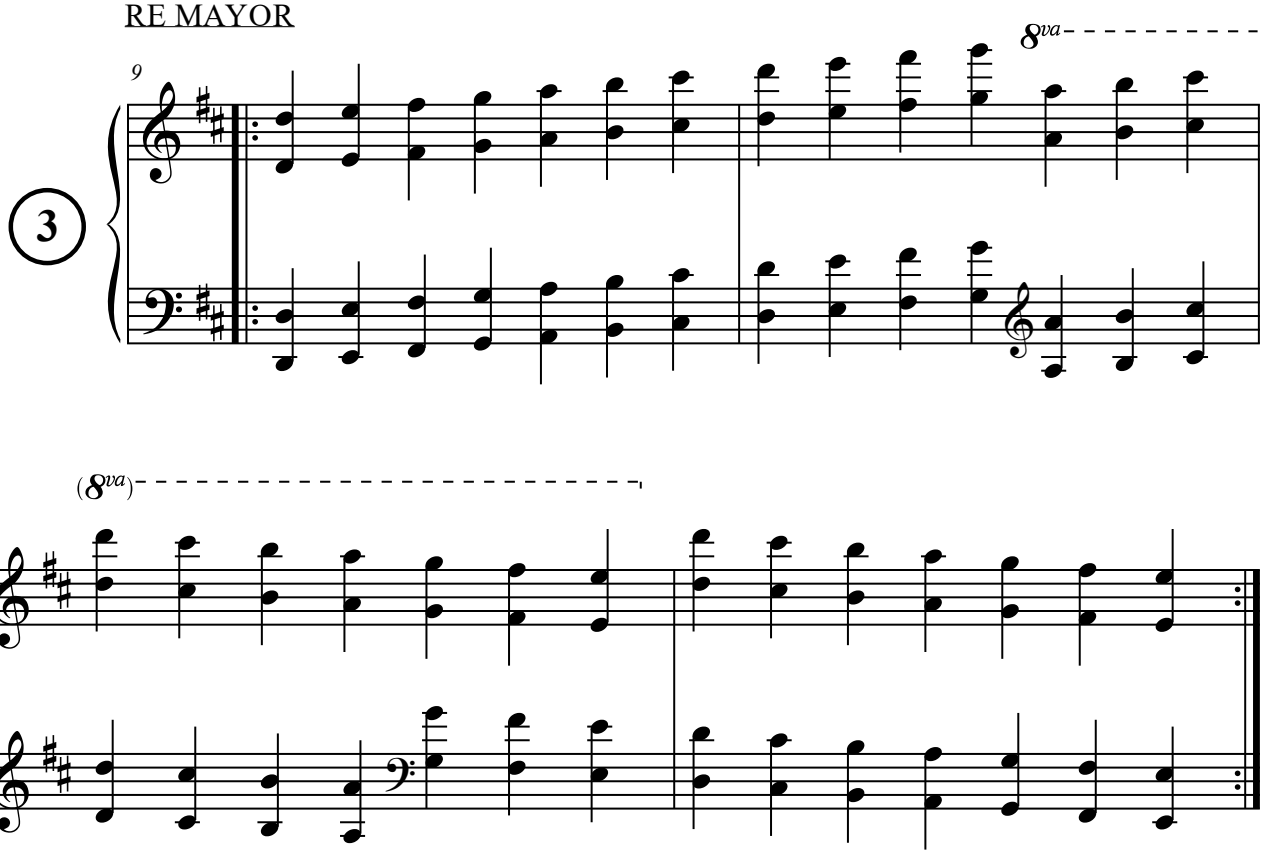

MI BEMOL MAYOR

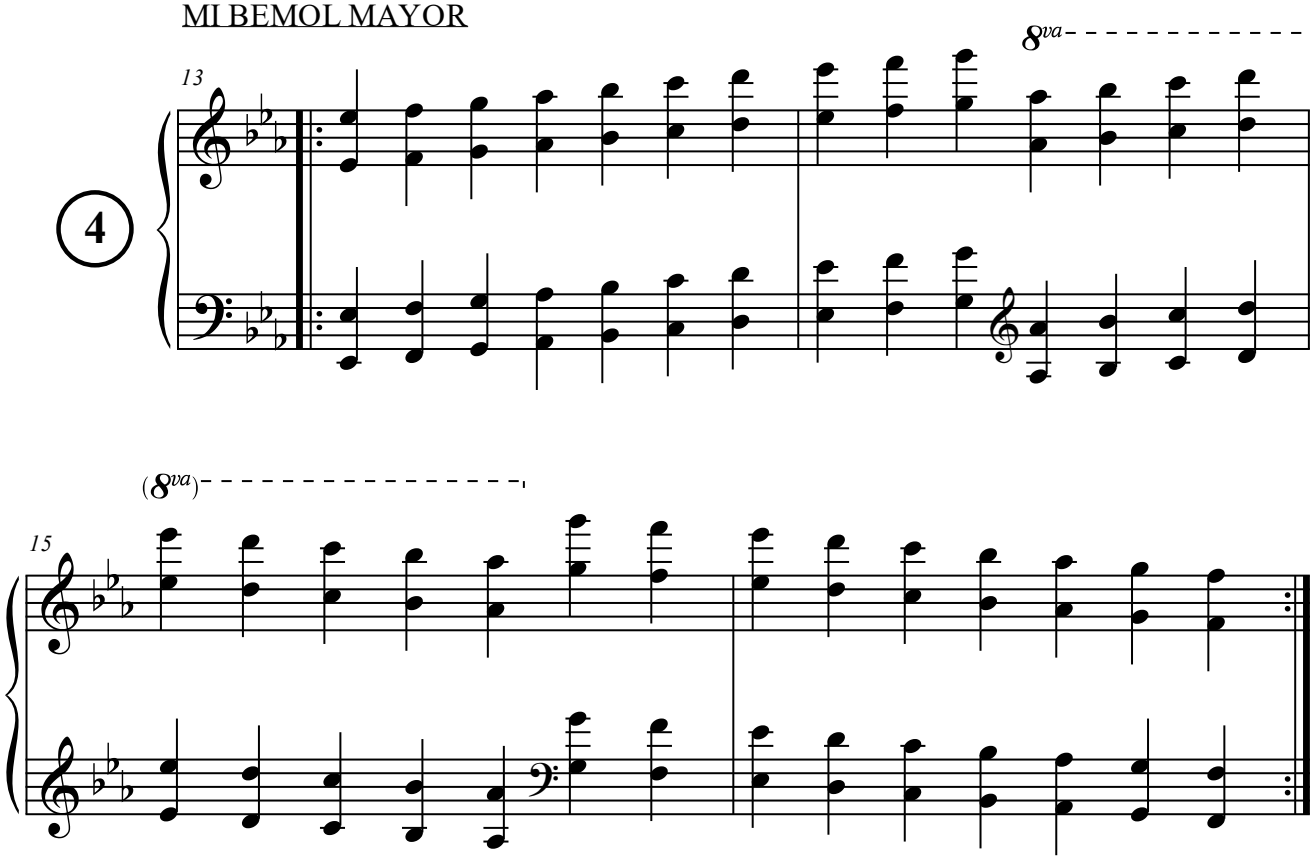

MI MAYOR

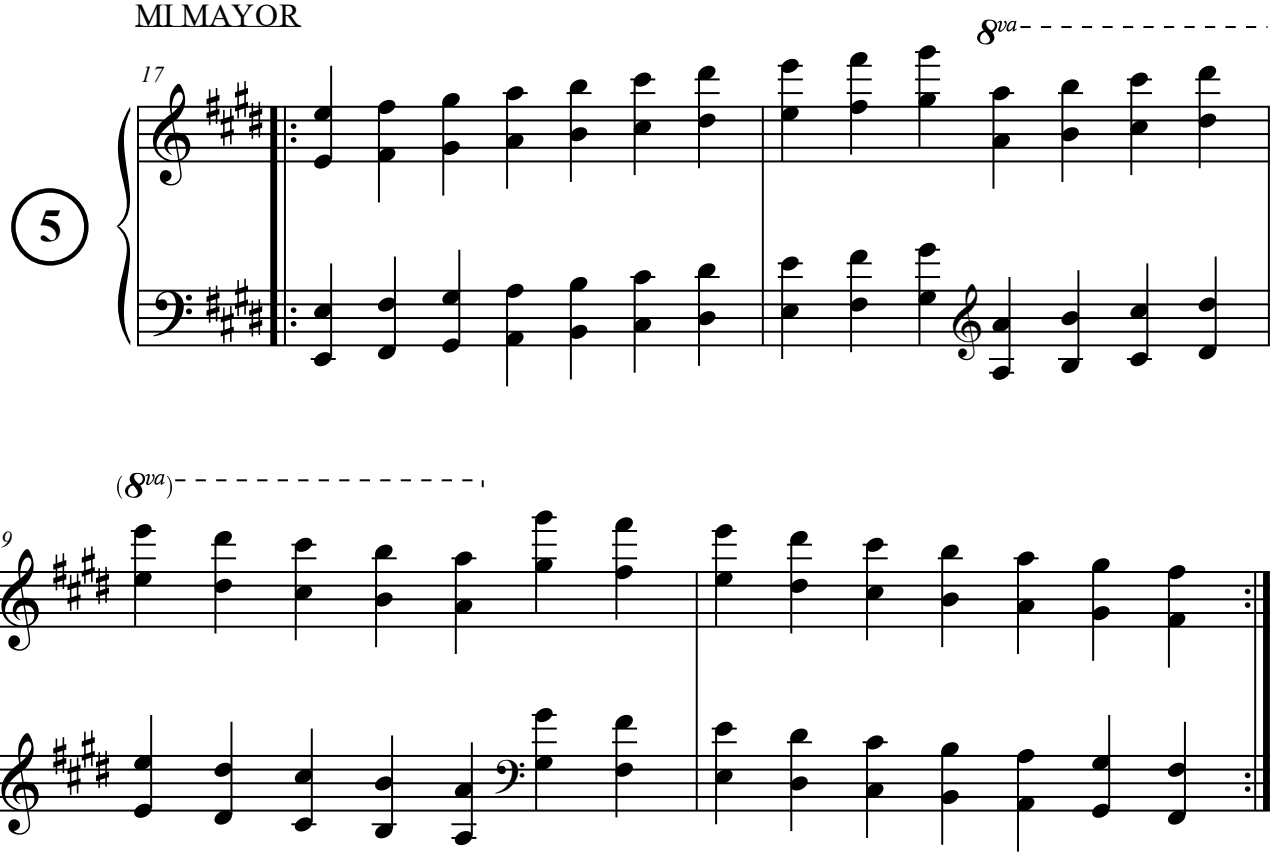

FA MAYOR

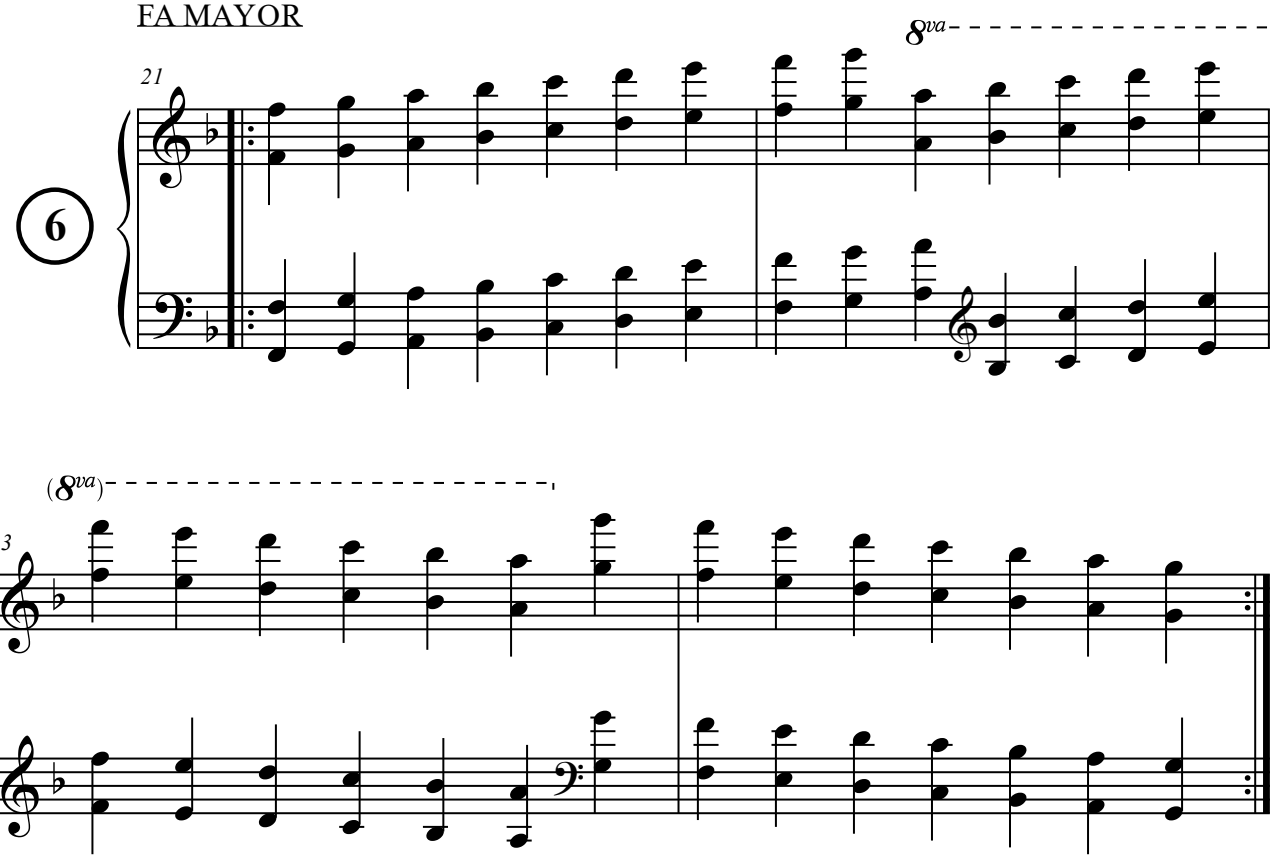

SOL BEMOL MAYOR

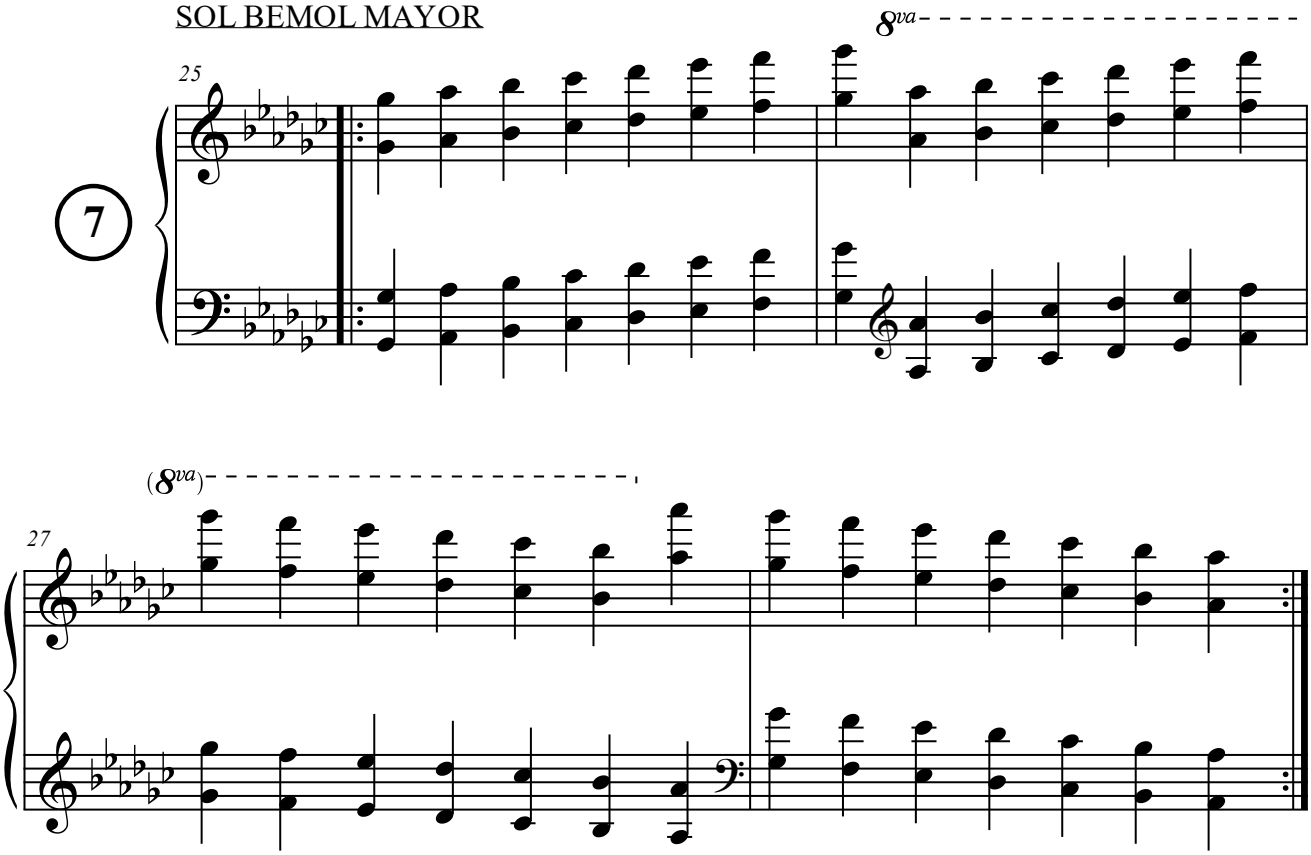

SOL MAYOR

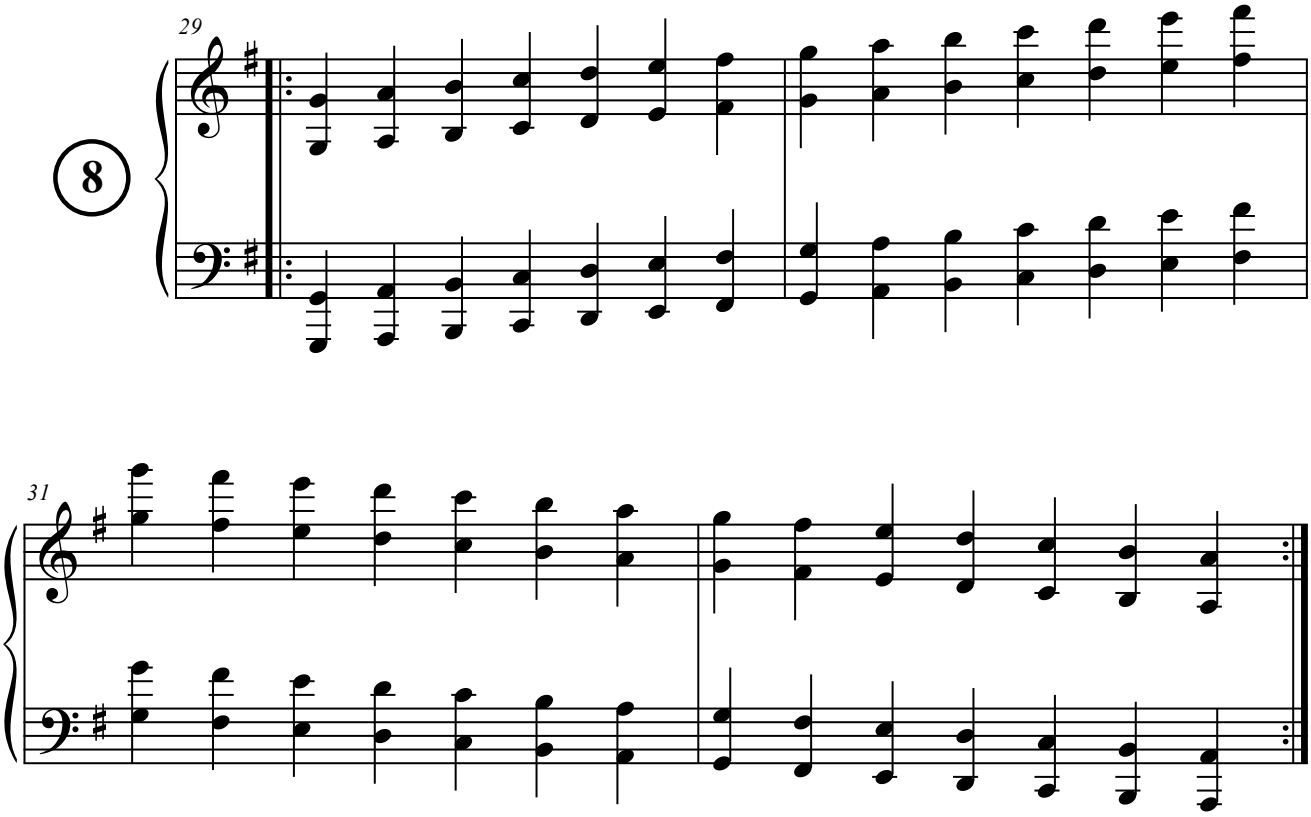

LA BEMOL MAYOR

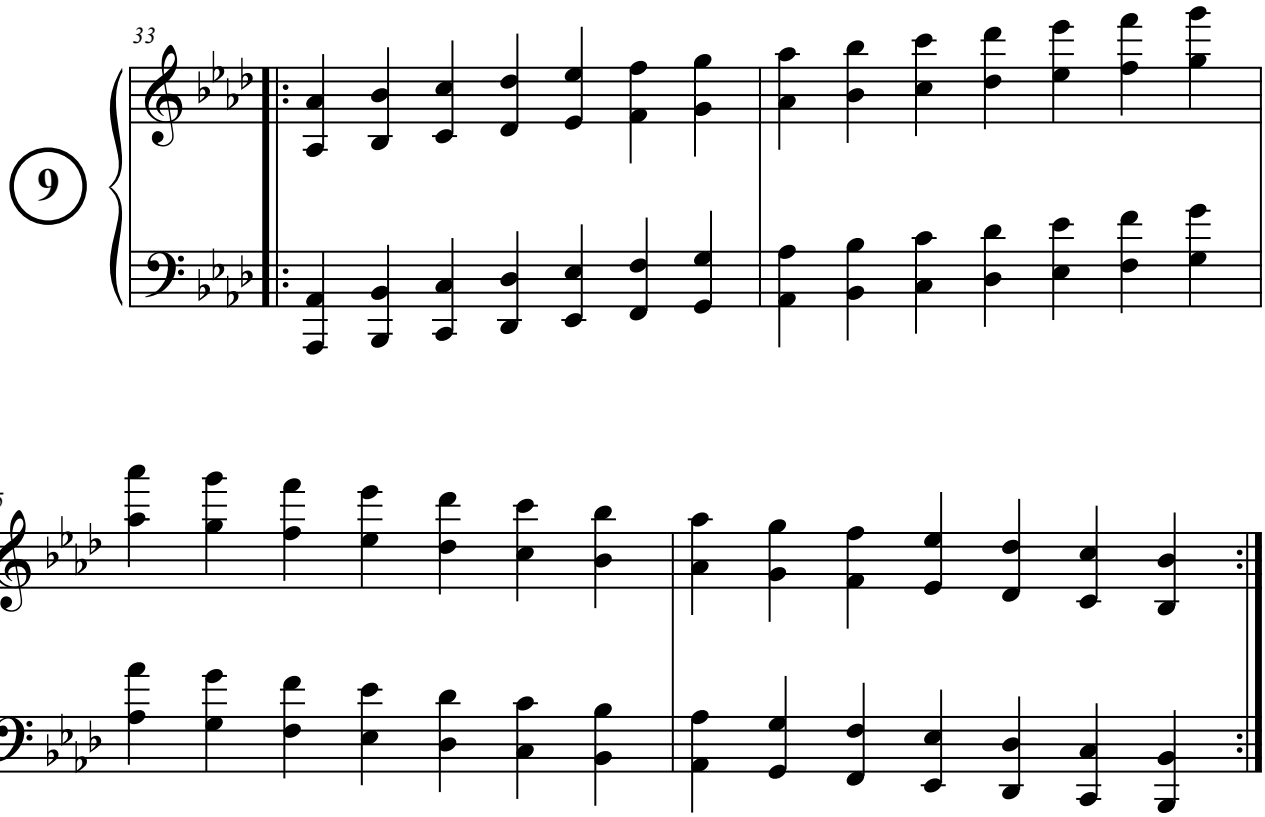

LA MAYOR

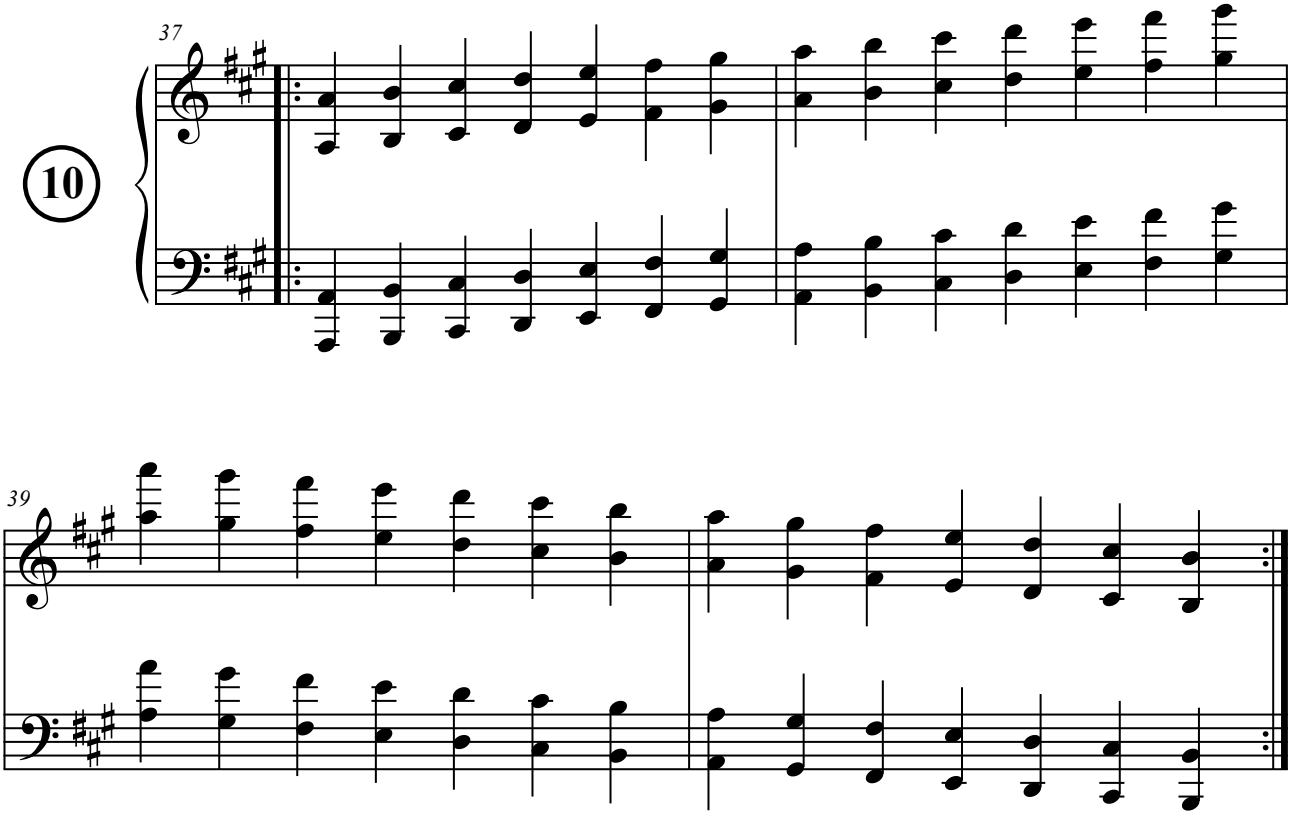

SI BEMOL MAYOR

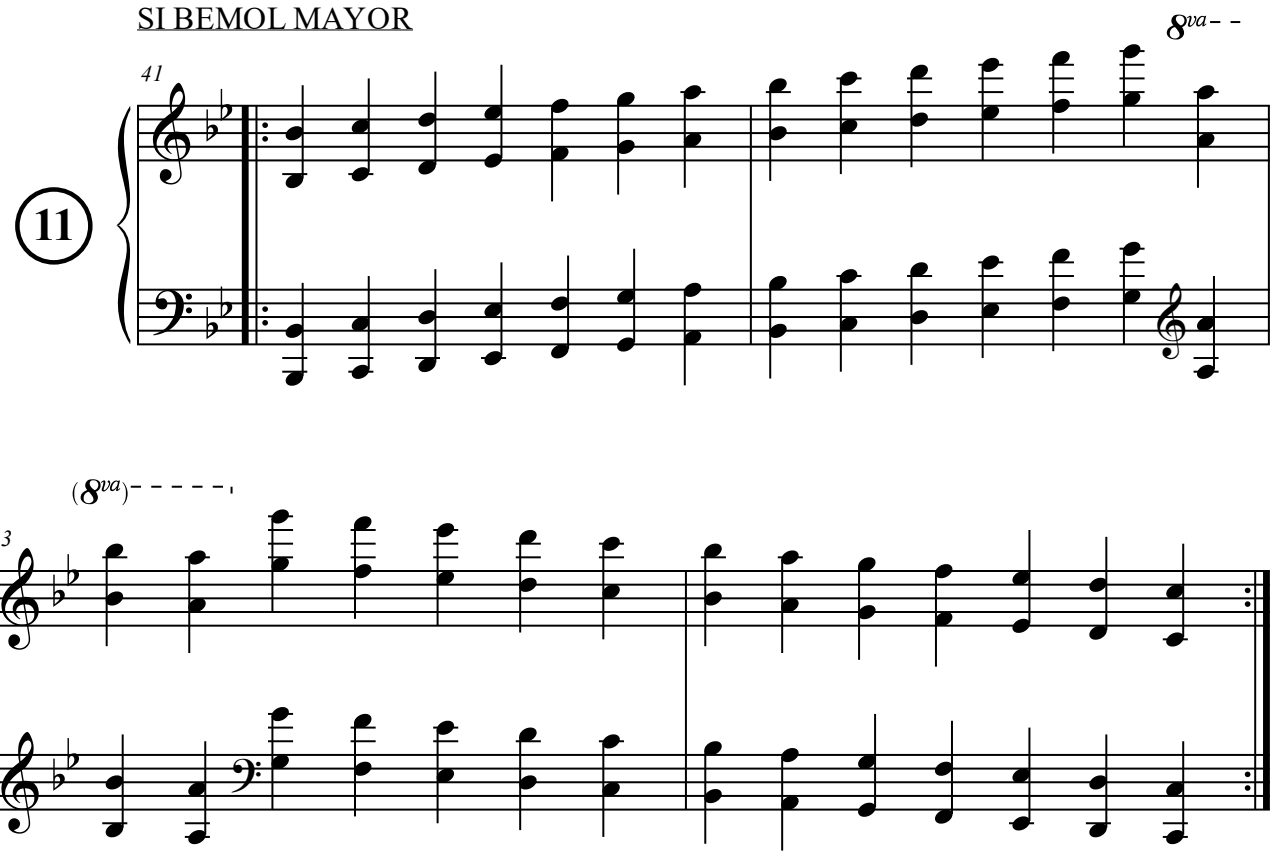
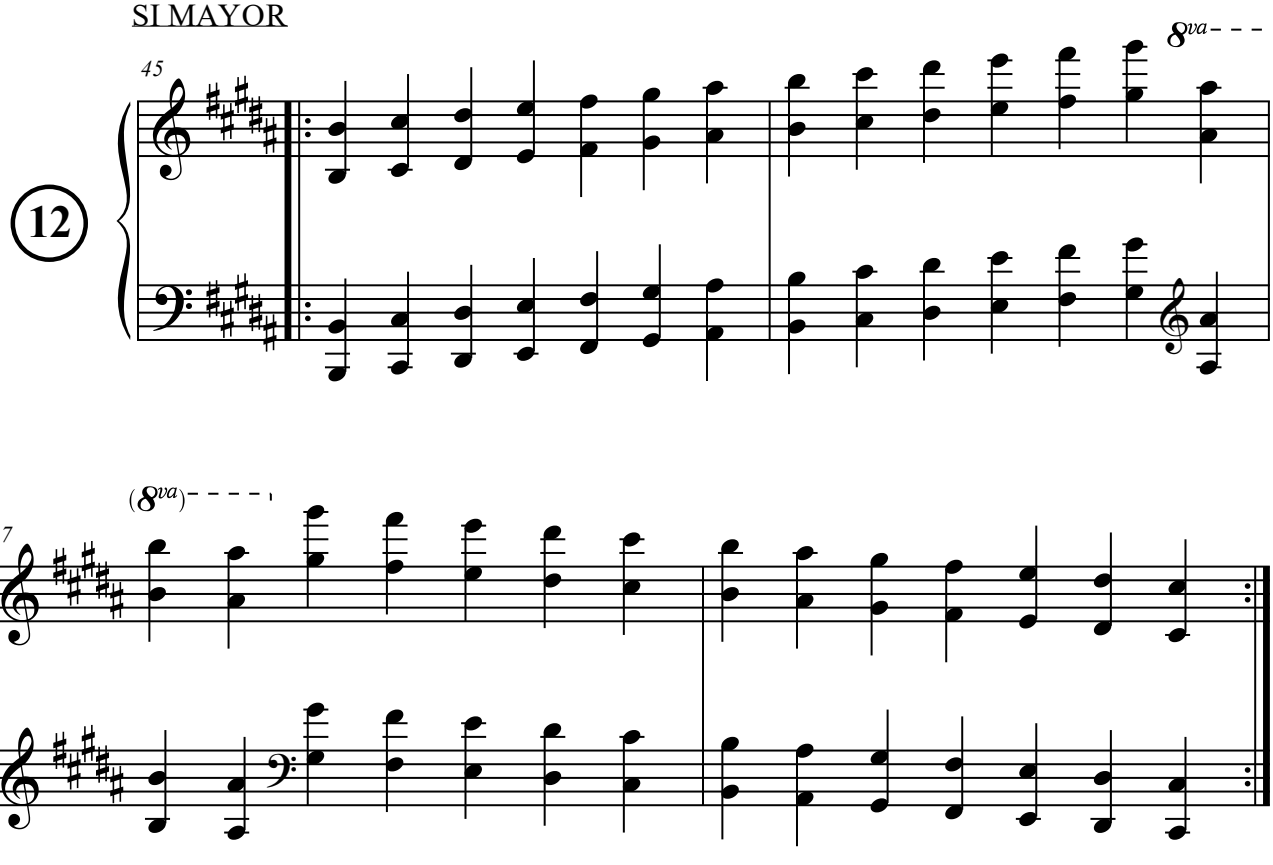
SI MAYOR